



- इन्टीरिअल मेडिसिन
- फिजिओ एवं सुथ रोग विशेषज्ञ (पूरे सर्वज्ञ)
- आर्.सी.यू. एवं किडनीयल ट्रीपल केयर
- जनरल एवं लेट्रोस्कोपिक सर्जन
- दाक, कान, गला रोग विशेषज्ञ
- अल्ट्रासुण्डाइनल डीपार्टमेंट/किडनीडोर्मीपिस्ट
- न्यूरोलॉजिस्ट
- स्त्रीरोग विशेषज्ञ
- प्लास्टिक सर्जन
- डायलिसिस सुविधा
- जनरल फिजिशियन
- ओरल एवं मैक्सिलोफेसियल सर्जन

**PT. Name** : MR..MOHIT SONI  
**F/H Name** : DILIP KUMAR SONI  
**Age / Gender** : 35 Y / M  
**UHID No** : 23-10279  
**Consultant** : DEVENDRA VAISHNAV  
**Department** : ANESTHESIOLOGY  
**Doctor Reg No** : MP-10124  
**Address** : 49 NARIMAN POINT ,RATLAM

**Date** : 23-11-2023  
**OPD NO** : 2  
**Mobile No** : 9907044477  
**Fees** : 0.00  
**Bill No** : 23-31483

1. Height	2. Weight	3. BMI	4. Build	5. Pulse Rate/min	6. Blood Pressure
Cms	Kgs		Normal		
179	90	25	Under weight	88/60	110/70
			Over weight	7. Respiratory Rate/min	
				SpO2	

8. Visual Acuity Whether he/she falls in the category of visually impaired

Eye	Vision	9. Dental /Oral Hygiene
Right	6/6	Oral hygiene
Left	6/6	32/32 need for cleaning.

Rx

X-ray Done  
 Urine Done  
 Blood Done  
 ECG Done

BP -  
 P- 82/60  
 SPO2 - 99%  
 Oral hygiene  
 maintain at 2 time  
 Test with

10. Conclusion:		
11. Recommendations:	Tests	Diet

पता : 80 फीट रोड, रत्नपुरी, रतलाम

+91 9752450505, 9111013321

info@gdhospitals.com

www.gdhospitals.com

सभी प्रमुख बीमा कंपनियों से क्लेम लेस उपचार की सुविधा उपलब्ध है

नोट : कृपया अपॉइंटमेंट हेतु हेल्प लाईन नं. पर संपर्क करें।

रविवार को मेडिकल इमरजेंसी होने पर ही आएं।

पुनः दिखाने के लिये रविवार छोड़कर आएं।

डॉ. सी. यू. सुविधा उपलब्ध  
 डॉक्टर को दिखाने  
 के 7 दिन बाद  
 शुल्क मांग्य रहेगा।

PT NAME	MR. MOHIT SONI	AGE /SEX/	35 YEAR / MALE
REF BY	DR. DEVENDRA VAISHANV GD HODPITAL RATLAM	DATE	29 /11/2023

### ULTRASOUND WHOLE ABDOMEN

**Liver** is measuring in size (15.4cm) and showing raised echotexture. Hepatic venous system appear normal. No focal lesion is seen. Intra and extra hepatic biliary radicles are not dilated. Portal vein and CBD are normal in caliber.

**Gall bladder** is normal in size & shape. Its lumen is echofree and nonlithiastic.

**Pancreas** is normal in size outline & echo pattern.

**Spleen** is normal in size (10.2cm) and echo pattern.

**Right kidney** is normal in size (11.1x4.4cm), shape and echogenicity with smooth outline. Central pelvicalyceal sinus and corticomedullary ratio are normal. No calculus seen.

**Left kidney** is normal in size, (11.8x5.4cm) shape and echogenicity with smooth outline. Central pelvicalyceal sinus and corticomedullary ratio are normal. No calculus seen

**Urinary bladder** is normal in shape & contour. Its wall is normal. Both V.U.J. are clear.

**Prostate** is normal in size (2.1x3.3x2.6cm), shape echotexture & contour.

IVC and abdominal aorta are normal in calibre. No evidence of intra-abdominal lymphadenopathy. No evidence of ascites is seen.

**IMPRESSION:** Ultrasound whole abdomen study show:

- > Gaseous adwoman
- > Borderline hepatomegaly with gread I fatty liver
- > Advice: LFT Clinical correlation and further evaluation

DR ANU GRAH PATERIA  
 (Radiologist)

It is a professional opinion, not valid for medico legal purpose.





Name : MR. MOHIT SONI

Age/Sex : 35 Y / M

UHID.No : 23-10279

Accession No. : 20231123020

IPD/OPD: OPD

Category : STAR HEALTH INSURANCE

Consultant : DEVENDRA VAISHNAV

Bill / IPD No. : 23-31561



Registration No



Accession No

## HAEMATOLOGY REPORT

Sample Collected: 23-Nov-2023 4:11 PM

Sample Type: EDTA BLOOD

Test Name	Results	Unit	Biological Reference Range
Haemoglobin	15.3	gm/dl	12-16
Total Red Blood Count	5.42	Millions/cumm	3.5-5.5
Haematocrite	45.3	%	36.0-51.0
MCV	83.58	fl	77-95
MCH	28.23	pg	26-32
MCHC	33.77	g/dl	30-36
Total Leukocyte Count	7100	cells/cumm	4,000-11,000
Neutrophils	65	%	40-70
Lymphocytes	30	%	20-45
Eosinophils	02	%	2.0-6.0
Monocytes	03	%	2.0-8.0
Basophils	00	%	0-0.1%
Platelet	3.25	lakhs/cmm	1.5-4.5
Erythrocyte Sedimentation Rate			
ESR	16	mm	0-9
BLOOD GROUP			
ABO	A		
Rh TYPE	POSITIVE		

Remarks :

• Home Collection Facility Available •

DR. LEKHA J PATIDAR

Note : Diagnostic test have technical limitation. | For technical disparity repeated examination are required.  
No legal liability is accepted. | Clinical correlation is requested. This test is not valid for medico-legal purpose.

# GD Pathology

## जी.डी. पथोलॉजी

Reg. No. CL/1058/AUG-2020



PESHCO 2020 - 2960

- gdpathologylab@gmail.com
- www.gdhospitals.com
- 80 Feet Road, Ratnapuri, Ratlam (M.P.)
- 97524-50505, 91110-13321

Name :MR. MOHIT SONI	UHID. No. :23-10279	IPD/OPD Status :OPD
Age/Sex :35 Y/Male	Lab No. :20231123020	consultant :Dr.DEVENDRA VAISHNAV
Ref. Dr.	Receipt no : 23-31561	Location/Bed.No :

Collected at:23/11/2023 16:11:00

Report Gen at:



### BIOCHEMISTRY



Accession No

Registration No

SAMPLE TYPE : EDTA BLOOD

Investigations	Result	Unit	Biological Reference Interval
HbA1C (GLYCOSYLATED Hb )	5.36	%	4.0- 6.0 %

#### HbA1C

HbA1C

4.0-6.0%

Good control 6-7%

Fair control 7-8%

Poor control >8%

#### Estimated Blood Glucose (ABG)

97-126 mg/dl

126-154 mg/dl

154-183 mg/dl

183 mg/dl

TECHNOLOGIST

• Home Collection Facility Available •

Dr. LEXHAJ PATIDAR

Note : Diagnostic test have technical limitation. | For technical disparity repeated examination are required.  
No legal liability is accepted. | Clinical correlation is requested. This test is not valid for medico-legal purpose.

activity and

# GD Pathology

## जी.डी. पथोलॉजी

Reg. No. CU/1058/AUG-2020



gdpathologylab@gmail.com  
www.gdhospitals.com  
80 Feet Road, Ratnapuri, Ratlam (M.P.)  
97524-50505, 91110-13321

Name :MR. MOHIT SONI	UHID. No. :23-10279	IPD/OPD Status :OPD
Age/Sex :35 Y/Male	Lab No. :20231123020	consultant :Dr.DEVENDRA VAISHNAV
Ref. Dr.	Receipt no : 23-31561	Location/Bed.No :,

Collected at:23/11/2023 16:11:00

Report Gen at:



### HAEMATOLOGY REPORT



Accession No

Registration No

SAMPLE TYPE : SERUM

Investigations	Result	Unit	Biological Reference Interval
T3 (Total Triiodothyronine)	2.96	nmol/L	1.23-3.07
T4 (Total Thyroxine)	180.2	nmol/L	66-181
TSH (Thyroid Stimulating Hormone)	3.98	mIU/L	0.30-4.2

TECHNOLOGIST

• Home Collection Facility Available •

Dr. LEKHRAJ PATIDAR

Note : Diagnostic test have technical limitation. | For technical disparity repeated examination are required.  
No legal liability is accepted. | Clinical correlation is requested. This test is not valid for medico-legal purpose.





Name : MR. MOHIT SONI

Age/Sex : 35 Y / M

UHID.No : 23-10279

Accession No. : 20231123020

IPD/OPD: OPD

Category : STAR HEALTH INSURANCE

Consultant : DEVENDRA VAISHNAV

Bill / IPD No. : 23-31561



Registration No



Accession No

### BIOCHEMISTRY

Sample Collected: 23-Nov-2023 4:11 PM

Sample Type: SERUM

Test Name	Results	Unit	Biological Reference Range
<b>LIPID PROFILE</b>			
TOTAL CHOLESTROL	225.6	mg/dl	0-200
TRIGLYCERIDES.	212.8	mg/dl	0-150
CHOLESTEROL HDL	55.60	mg/dl	35-85
CHOLESTEROL LDL	127.44	mg/dl	0-130
CHOLESTEROL VLDL	42.56	mg/dl	10-30
TOTAL CHOLESTEROL HDL RATIO	4.06	%	3-4.4
CHOLESTEROL LDL CHOLESTEROL HDL RATIO	2.29	%	0.1-3.0
<b>LIVER FUNCTION TEST (LFT)</b>			
Serum Bilirubin (Total)	0.75	mg/dl	0.1-1.0
Serum Bilirubin (Direct)	0.36	mg/dl	0.0-0.2
Serum Bilirubin (Indirect)	0.39	mg/dl	0.0-0.8
SGOT (AST)	19.10	U/L	9-40
SGPT (ALT)	21.13	U/L	9-40
Alkaline Phosphatase	135.0	U/L	100-250
Total Protein	7.30	g/dL	6.3-8.2
Albumin	4.10	g/dl	3.5-5.0
Globulin	3.20	g/dl	0-5
Albumin Globulin Ratio	1.26	Ratio	1.0-2.3
BLOOD SUGAR (FASTING)	103.2	mg/dl	70 - 110
BLOOD UREA NITROGEN	13.70	mg/dl	5-25
Serum Creatinine	0.79	mg/dl	0.70-1.40
Uric Acid	2.39	mg/dl	2.0-7.0
Remarks :			

• Home Collection Facility Available •

DR. LAKHRAJ PATIDAR

Note : Diagnostic test have technical limitation. | For technical disparity repeated examination are required. No legal liability is accepted. | Clinical correlation is requested. This test is not valid for medico-legal purpose.

# GD Pathology

जी.डी. पथोलॉजी

Reg. No. CL/1058/AUG-2020



gdpathologylab@gmail.com  
 www.gdhospitals.com  
 80 Feet Road, Ratnapuri, Ratlam (M.P.)  
 97524-50505, 91110-13321

Name :MR. MOHIT SONI	UHID. No. :23-10279	IPD/OPD Status :OPD
Age/Sex :35 Y/Male	Lab No. :20231123020	consultant :Dr.DEVENDRA VAISHNAV
Ref. Dr.	Receipt no : 23-31561	Location/Bed.No

Collected at:23/11/2023 16:11:00



Accession No

## CLINICAL PATHOLOGY

Report Gen at:



Registration No

SAMPLE TYPE : URINE.

Investigations	Result	Unit	Biological Reference Interval
<b>PHYSICAL EXAMINATION.</b>			
QUANTITY	20ML		
COLOUR.	PALE YELLOW	-	-
APPEARANCE	CLEAR	-	-
PH	ACIDIC	-	-
SPECIFIC GRAVITY	1.010	-	-
<b>CHEMICAL EXAMINATION.</b>			
Urine Sugar	NIL	-	NIL
Urine Albumin	NIL	-	NIL
BS/BP	ABSENT	-	ABSENT
KETONE.	ABSENT	-	ABSENT
<b>MICROSCOPIC EXAMINATION.</b>			
PUS CELLS	2-4	/hpf	0-4
EPITHELIAL CELLS	1-2	/HPF	0-2
RBC.	NIL	/HPF	0-2
CASTS	ABSENT	-	-
CRYSTALS	ABSENT	/HPF	-
BACTERIA	ABSENT	-	-
YEAST	ABSENT	-	-

TECHNOLOGIST

• Home Collection Facility Available •

Dr. LEKHRAJ PATIDAR

Note : Diagnostic test have technical limitation. | For technical disparity repeated examination are required.  
 No legal liability is accepted. | Clinical correlation is requested. This test is not valid for medico-legal purpose.





Arihant  
Pathology Laboratory



Scan QR code to check  
report authenticity



MC-2202

sterling  
**ACCURIS**  
Pathology lab that cares

Passport No :

### LABORATORY TEST REPORT



Patient Information	Sample Information	Client/Location Information
Name : Mr Mohit Soni	Lab Id : 112312501075	Client Name : G Y Foundation@Ratlam
Sex/Age : Male / 35 Y	Registration on : 23-Nov-2023 17:43	Location :
Ref. Id :	Collected at : non SAWPL	Approved on : 24-Nov-2023 12:37 Status : Final
Ref. By : Dr Devendra Vaishnav	Collected on : 23-Nov-2023 17:43	Printed On : 24-Nov-2023 12:37
	Sample Type : Serum	Process At : 1. NRL SAWPL Gujarat Ahmedabad Paid

### Biochemistry

Test	Result	Unit	Biological Ref. Interval
GGT L-gamma-glutamyl-p-nitroanilide	65.0	U/L	15 - 73

----- End Of Report -----

*Pa*

Dr. Purvish Darji  
MD(Path)

Dr. Sanjeev Shah  
MD Path

Dr. Yash Shah  
MD Path



**Sterling Accuris Pathology Laboratory**

Laboratory: (Arihant Pathology Laboratory), 15, Ved Vyas Colony, Ratlam, Madhya Pradesh - 457001  
Ph.: 07412-297458

info.ratlam@sterlingaccuris.com | Website: www.sterlingaccuris.com | Follow us on:

This is an Electronically Authenticated Report.

Tests marked with # are referred tests



Download Accuris App



Date: 23/11/2023.....

Patient Name:- : Mohit Soni Age 35 year male

### X-RAY-CHEST (PA VIEW)

#### FINDINGS:-

Bilateral lung fields are normal,

The pleural spaces are normal.

Both hila are normal in size have equal density and bear normal relations

The heart and trachea are central in position and no mediastinal abnormal

No mediastinal abnormality visible

The cardiac size is normal.

The domes of diaphragm are normal in position and show smooth outline.

#### IMPRESSION:-

No significant abnormality seen

DR. ANU GAH PATERIA

MBBS, MD

Consultant Radiologist.

R

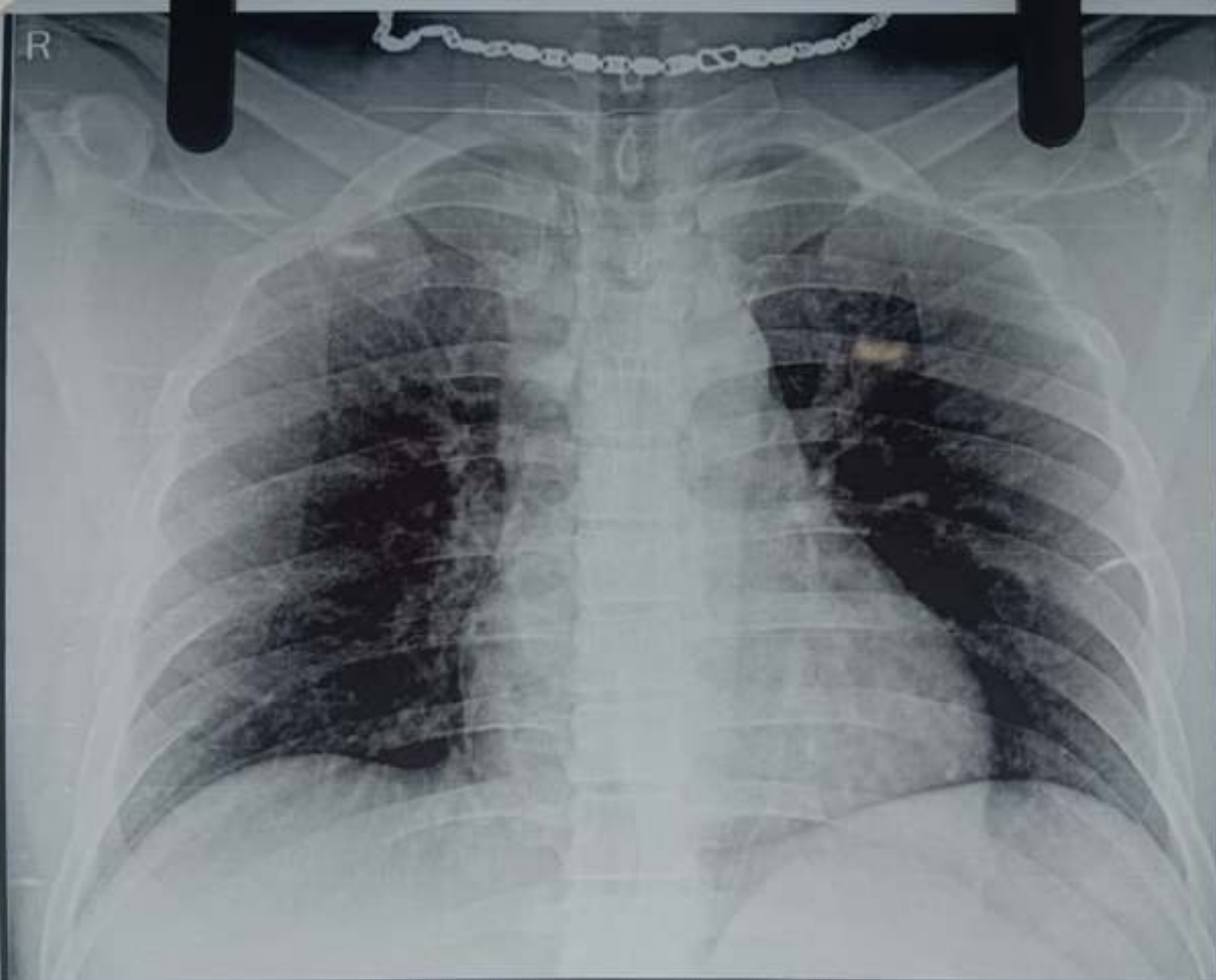

MR MOHIT SONI 35/Y      CHEST AP 23/11/2023  
GD HOSPITAL 80FEET ROAD RATNPURI, RATLAM PH:9111013321



PATIENT INFORMATION

MR. [unclear] [unclear]  
DOB: [unclear]  
SEX: [unclear]  
HEIGHT: [unclear]  
WEIGHT: [unclear]  
HEART RHYTHM: [unclear]  
DATE: [unclear]

patient name: [unclear] 35-year-old male



ECG INTERPRETATION

HEART RATE: [unclear]  
RHYTHM: [unclear]  
PR: [unclear]  
QRS: [unclear]  
QT: [unclear]  
QTc: [unclear]



OBSERVATIONS

HEART RATE	89 bpm
P-R	158 ms
Q-R	110 ms
P DUR	108 ms
QRS	110 ms
T DUR	212ms
ST DUR	66 ms
QT	388 ms
QTc	408 ms
P AXIS	92 °
R AXIS	68 °
T AXIS	52 °
ST AXIS	83 °

INTERPRETATION

SINUS ARRHYTHMIA WITH PVC'S

REMARKS :-

Date: 03 / 12 / 2023 05:39:06 PM

METS: 1.51 81 bpm 44% of THR BP: --- mmHg Combined Mediana/ BLC Ori/ Natch Ori/ HF 0.05 HzLF 20 Hz

ExTime: 06:00 0.0 mV, 6.0%  
88 mm/sec, 1.8 Cm/mV

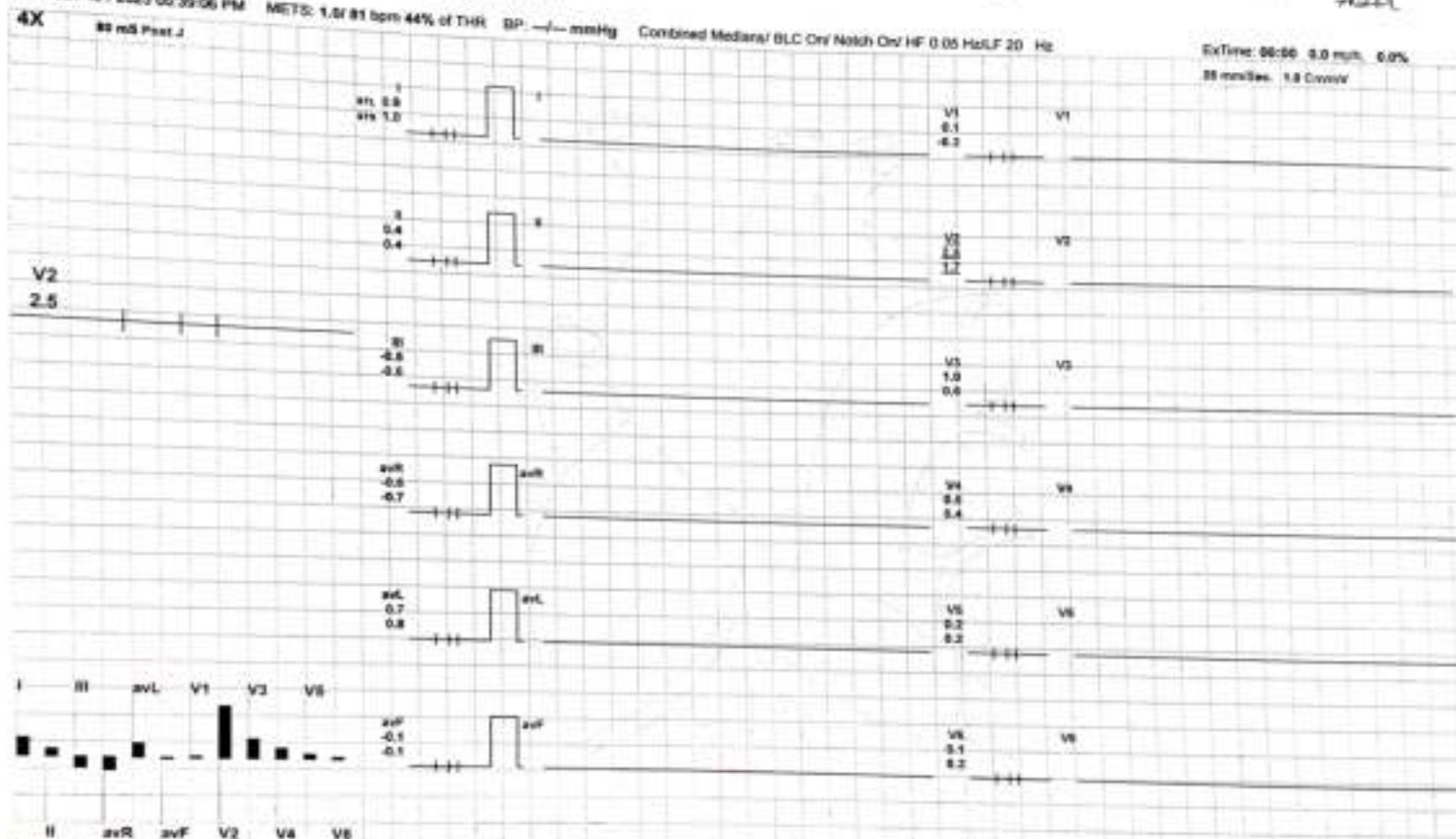

REMARKS:



MOHIT SONI bob 2023 / 35 Yrs / M / 179 Cms / 90 Kg / HR : 116

Date: 03 / 12 / 2023 05:39:06 PM METS: 4.31 116 bpm 63% of THR BP: 135/90 mmHg Combined Medians/ SLC Ov/ South Del HP 0.65 HoLP: 20 - 44

ExTime: 02:00 1.7 High 10.9%

28 secSec 1.2 Control

4X

88 sec Post J



REMARKS:

4X 60 min Post J

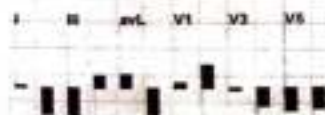
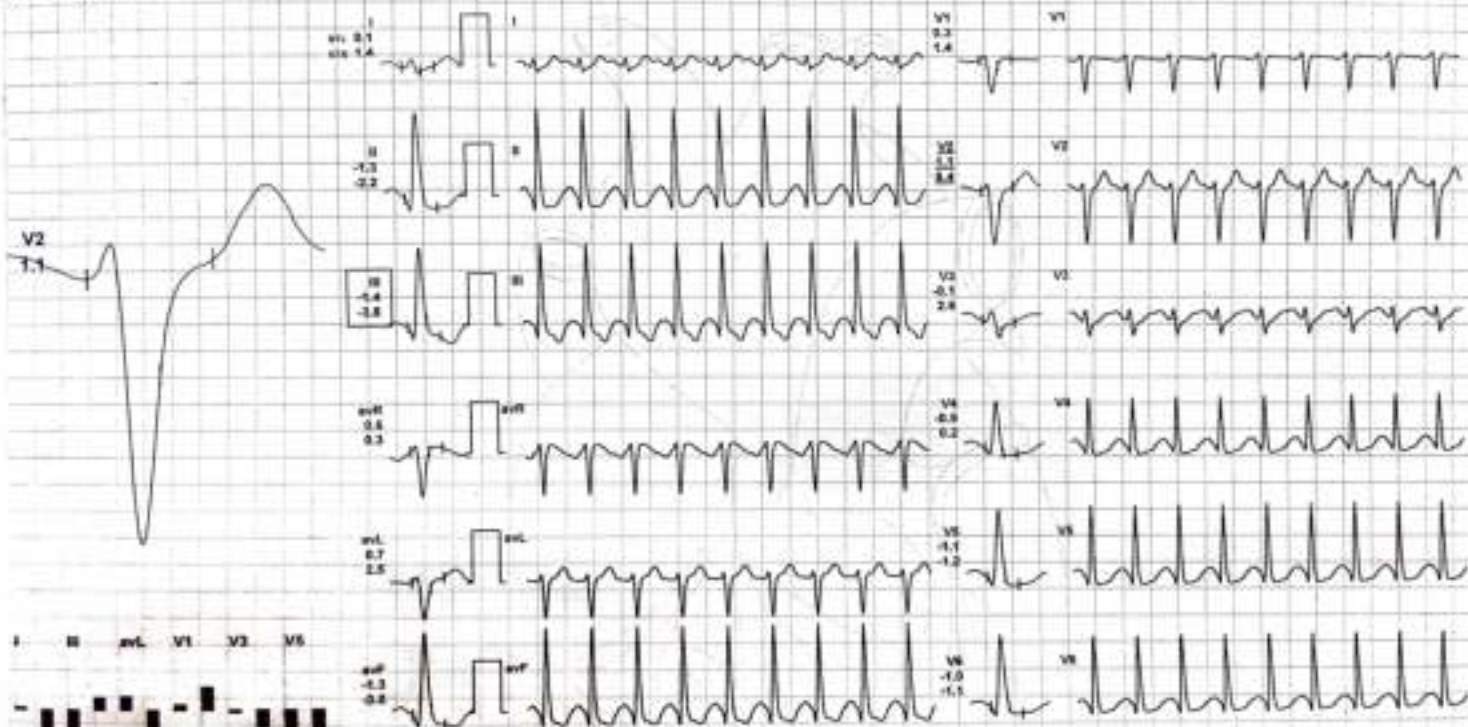

REMARKS:

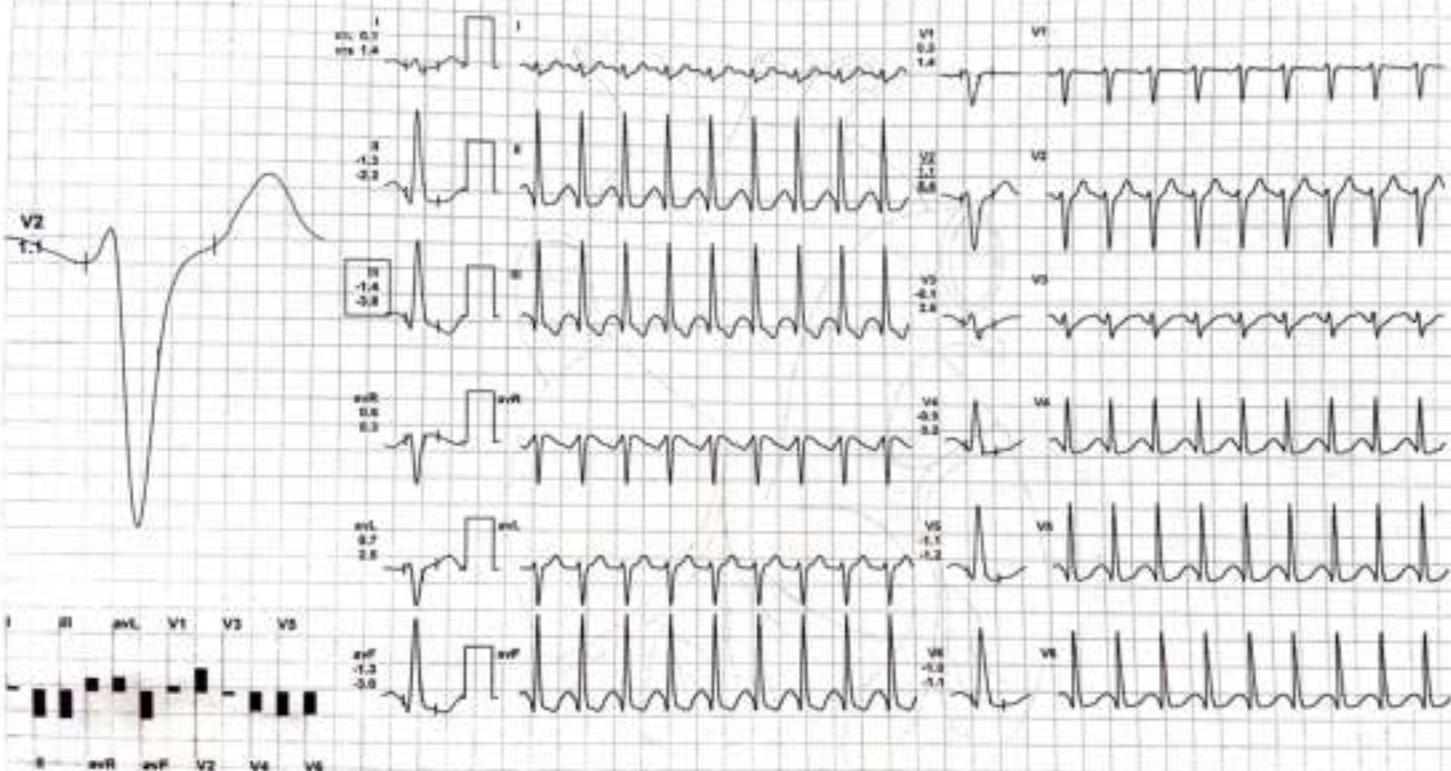



4X 65 m3 Pool J

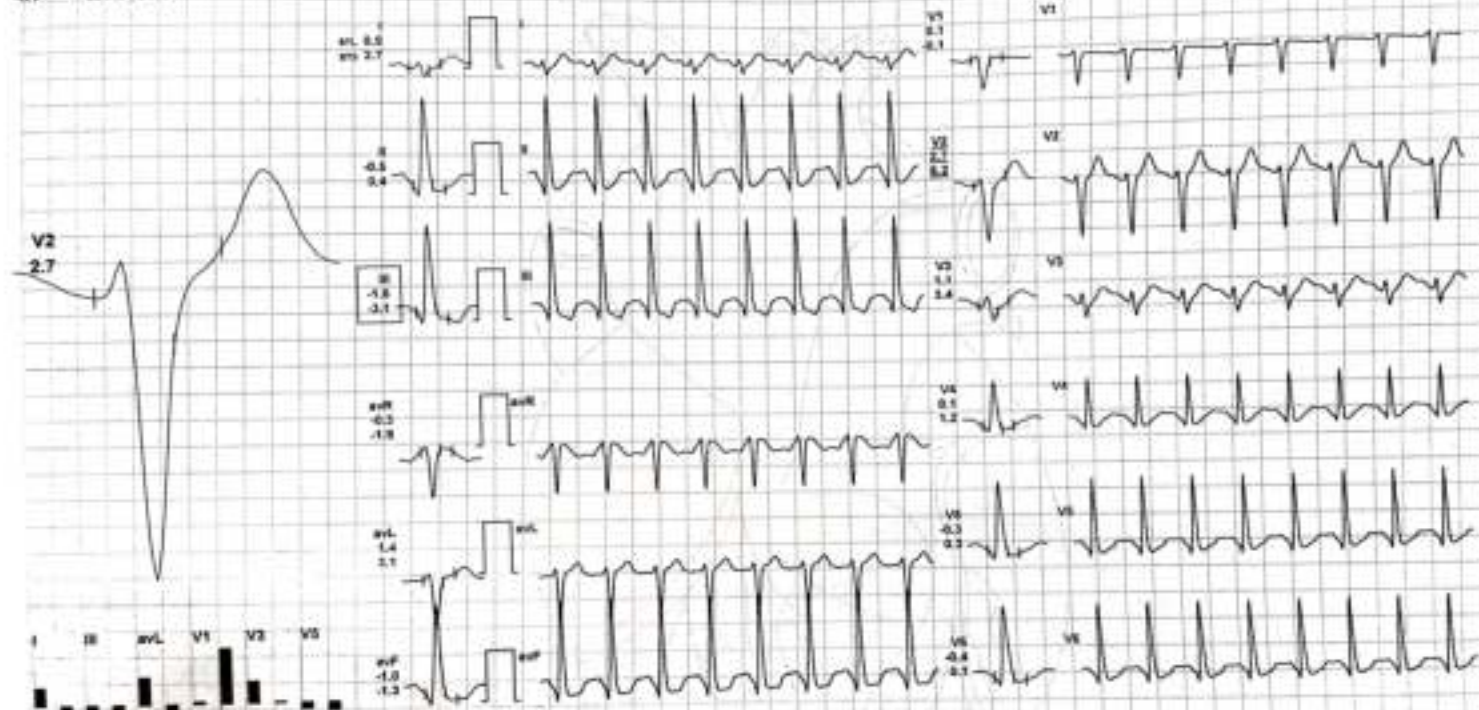

I II aVL V1 V2 V3  
III aVR aVF V4 V5 V6

REMARKS:

Date: 03/12/2023 05:39:06 PM METS: 1.0/118 bpm 64% of THR BP: 140/88 mmHg Combined Medians/ BLC Chr Patch Chr/ HF 0.05 Hz/ LF 20 Hz  
4X 78 03 Post J

ExTime: 09:08 6.0 mph 0.0%  
28 mm/Sec 1.2 ColorV

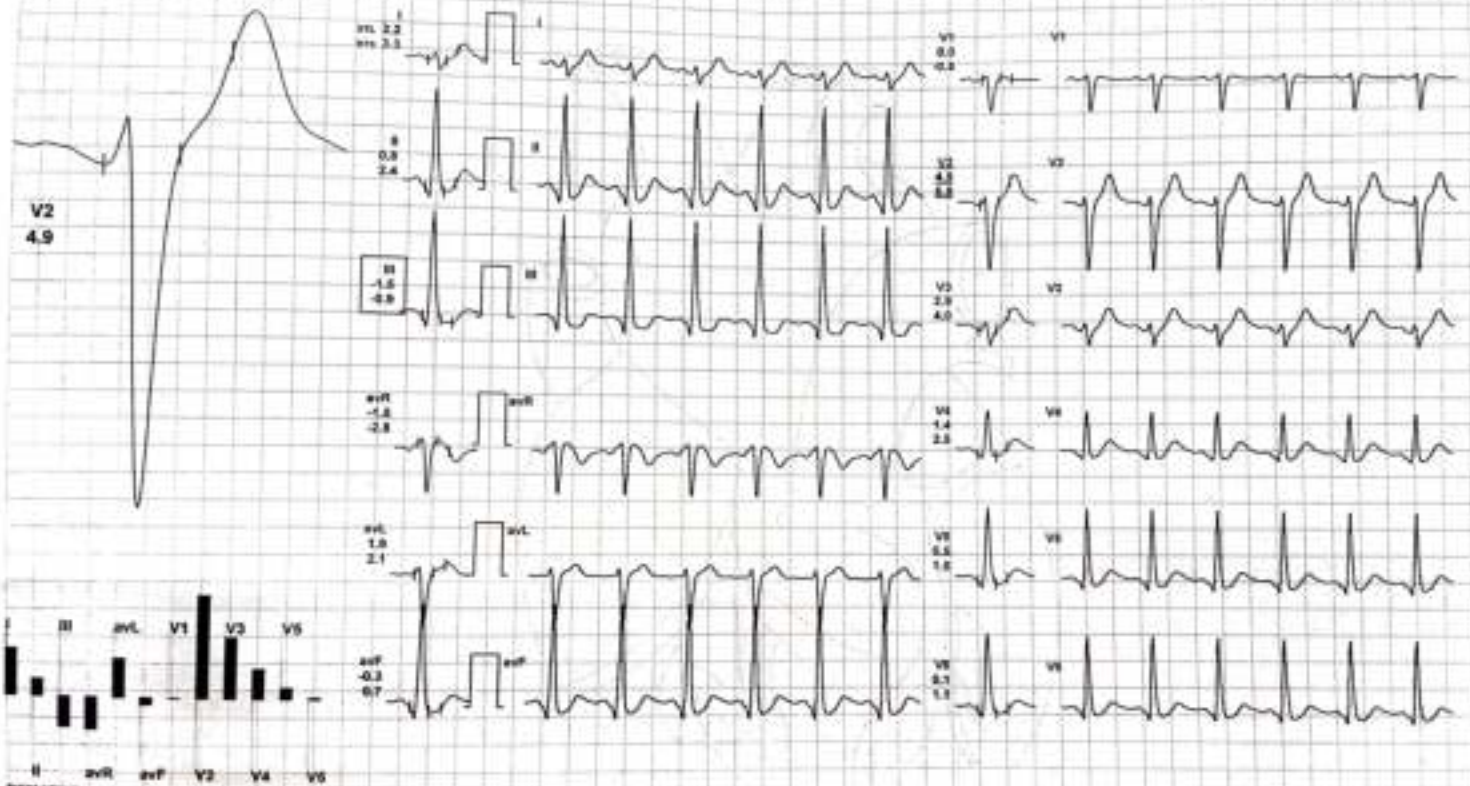

REMARKS:

MOHIT SONI bob 2023 / 35 Yrs / M / 179 Cms / 90 Kg / HR : 109

Date: 03 / 12 / 2023 05:39:06 PM METS: 1.0/ 109 bpm 59% of THR BP: 150/78 mmHg Combined Meds: SLT On Nitro On HF 0.95 HctLF 20 Hz

ExTime: 09:09 0.0 mph 8.8%  
25 ampSec 1.2 Calibry

4X 80 mV Post-J

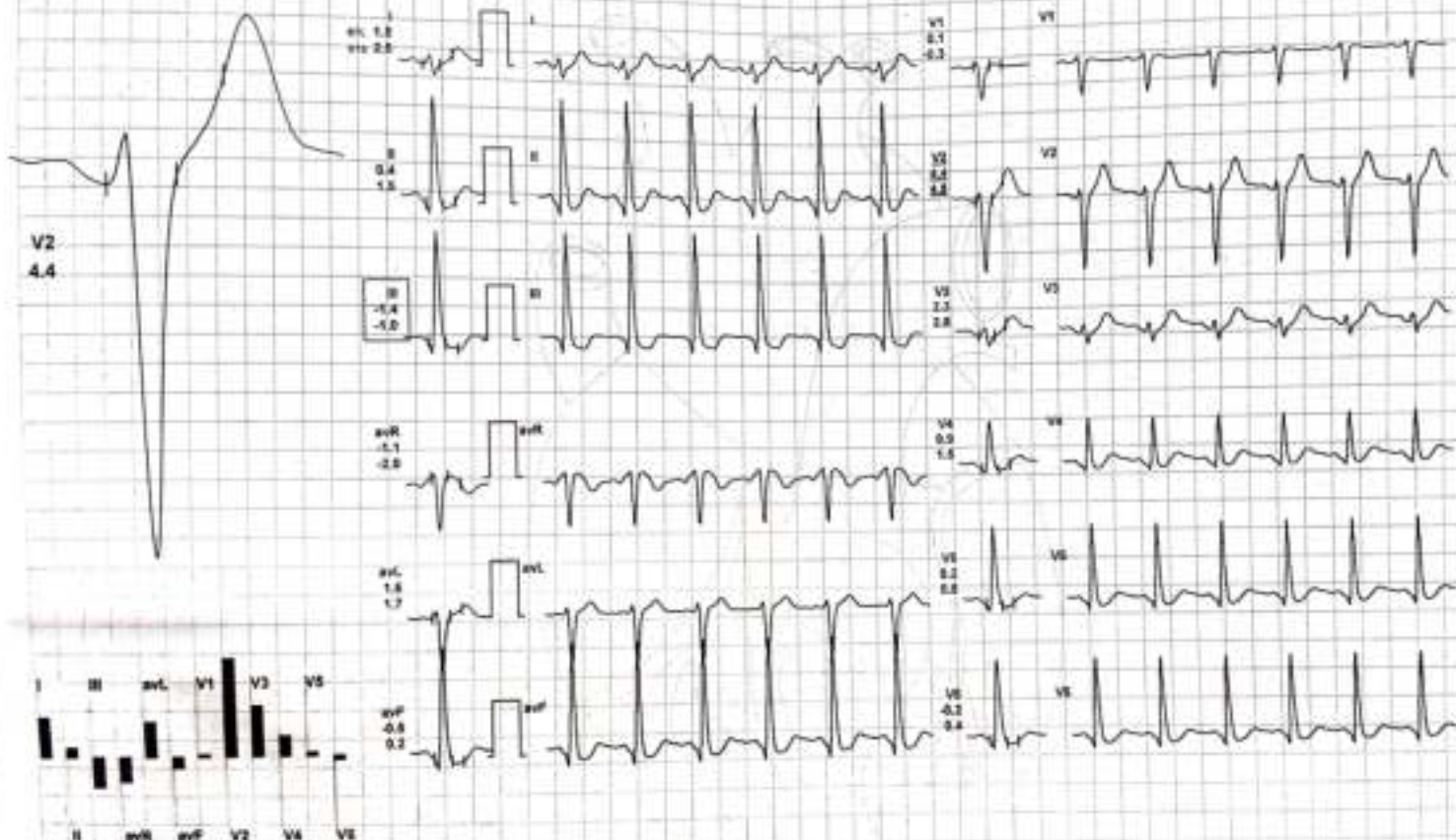

REMARKS:

4X 32 and Print 1

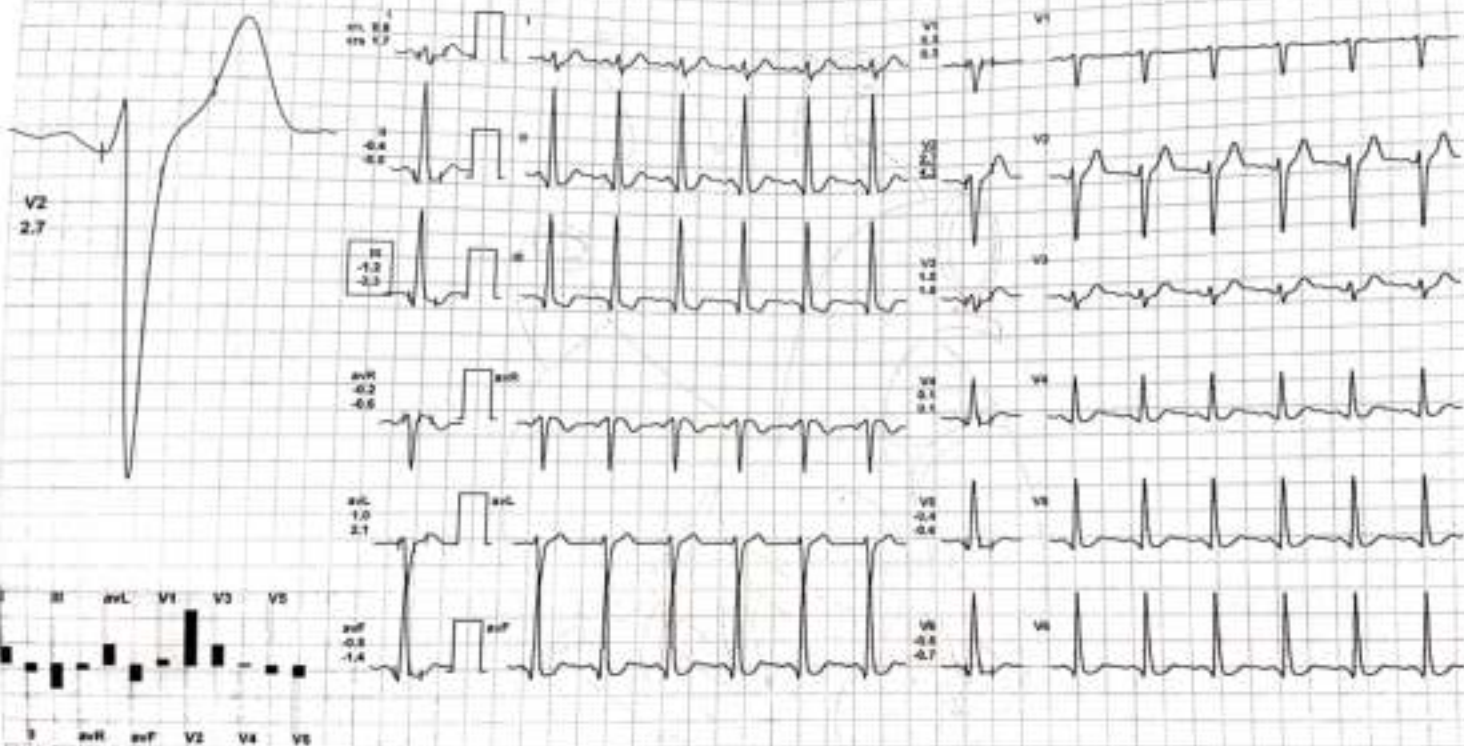

REMARKS:



Stage	Time	Duration	Speed(kph)	Elevation	METS	Rate	% THR	BP	RPE	PVC	Comments
Supine	00:04	0:04	00.0	00.0	01.0	080	43%	-/-	000	00	
Standing	00:10	0:06	00.0	00.0	01.0	080	43%	-/-	000	00	
ExStart	00:21	0:11	00.0	00.0	01.0	081	44%	-/-	000	00	
BRUCE Stage 1	03:21	3:00	01.7	10.0	04.7	118	63%	135/90	150	00	
BRUCE Stage 2	06:21	3:00	02.5	12.0	07.1	139	75%	140/80	194	00	
BRUCE Stage 3	09:21	3:00	03.4	14.0	10.2	169	91%	140/88	236	00	
PeakEx	09:29	0:08	04.2	16.0	10.4	169	91%	140/88	236	00	
Recovery	10:29	1:00	01.1	00.0	04.3	151	82%	140/88	211	00	
Recovery	11:29	2:00	00.0	00.0	01.0	118	64%	140/88	185	00	
Recovery	12:29	3:00	00.0	00.0	01.0	109	59%	150/78	163	00	
Recovery	13:02	3:33	00.0	00.0	01.0	106	57%	150/78	168	00	

## FINDINGS :

Exercise Time	: 09:08		
Initial HR (ExStart)	: 81 bpm 44% of Target 185	Max HR Attained 169 bpm 91% of Target 185	
Initial BP (ExStart)	: 00 (mm/Hg)	Max BP Attained 150/78 (mm/Hg)	
Max WorkLoad Attained	: 10.4 Good response to induced stress		
Max ST Dep Lead & Avg ST Value	: III & -2.6 mm in Stage 3		
Duke Treadmill Score	: 09.2	VO2Max	: 36.4 ml/Kg/min (Fair)
Test End Reasons	: Test Complete		

## REPORT :