

Name : Mr. SANDEEP KUMAR JHA

Age: 42 Y

UHID: SCHI.0000023040

Sex: M



Address : H-42 SRINIWASPURI NEW DELHI

OP Number: SCHIOPV34869

Plan : ARCOFEMI MEDIWHEEL PMC CREDIT PAN INDIA OP AGREEMENT

Bill No : SCHI-OCR-11857

Date : 12.08.2024 09:15

Sno	Service Type/ServiceName	Department
1	ARCOFEMI - MEDIWHEEL - PMC PACK H - PAN INDIA - FY2324	
1	BILIRUBIN, TOTAL - SERUM ✓	
2	GLUCOSE, FASTING ✓	
3	HEMOGRAM + PERIPHERAL SMEAR ✓	
4	ALANINE AMINOTRANSFERASE (ALT/SGPT), SERUM ✓	
5	COMPLETE URINE EXAMINATION ✓	
6	PERIPHERAL SMEAR ✓	
7	ECG ✓	
8	CREATININE, SERUM ✓	
9	GLUCOSE, POST PRANDIAL (PP), 2 HOURS (POST MEAL) ✓ 12 PM	
10	X-RAY CHEST PA ✓	
11	FITNESS BY GENERAL PHYSICIAN ✓	
12	BLOOD GROUP ABO AND RH FACTOR ✓	
13	OPHTHAL BY GENERAL PHYSICIAN ✓	
14	BUN/CREATININE RATIO ✓	

Height: 1.69 cm  
 Weight: 71.6 kg  
 B.P.: 120/80 mm  
 Pulse: 92  
 SP02: 98

## PHC\_Desk

---

**From:** noreply@apolloclinics.info  
**Sent:** 10 August 2024 15:02  
**To:** network@mediwheel.in  
**Cc:** phc.klc@apollospectra.com; syamsunder.m@apollohl.com; cc.klc@apollospectra.com  
**Subject:** Your appointment is confirmed



**Dear Sandeep Kumar Jha,**

Greetings from Apollo Clinics,

Your corporate health check appointment is confirmed at **SPECTRA NEHRU ENCLAVE** clinic on **2024-08-12** at **09:00-09:15**.

Payment Mode	
Corporate Name	<b>ARCOFEMI HEALTHCARE LIMITED</b>
Agreement Name	<b>[ARCOFEMI MEDIWHEEL PMC CREDIT PAN INDIA OP AGREEMENT]</b>
Package Name	<b>[ARCOFEMI - MEDIWHEEL - PMC PACK H - PAN INDIA - FY2324]</b>

"Kindly carry with you relevant documents such as HR issued authorization letter and or appointment confirmation mail and or valid government ID proof and or company ID card and or voucher as per our agreement with your company or sponsor."

**Note:** Video recording or taking photos inside the clinic premises or during camps is not allowed and would attract legal consequences.

**Note:** Also once appointment is booked, based on availability of doctors at clinics tests will happen, any pending test will happen based on doctor availability and clinics will be updating the same to customers.

### **Instructions to be followed for a health check:**

1. Please ensure you are on complete fasting for 10-To-12-Hours prior to check.
2. During fasting time do not take any kind of alcohol, cigarettes, tobacco or any other liquids (except Water) in the morning. If any medications taken, pls inform our staff before health check.
3. Please bring all your medical prescriptions and previous health medical records with you.

4G 3G 09:05 (1)

VoLTE 4G LTE1 56

← DOC-20240724-...   

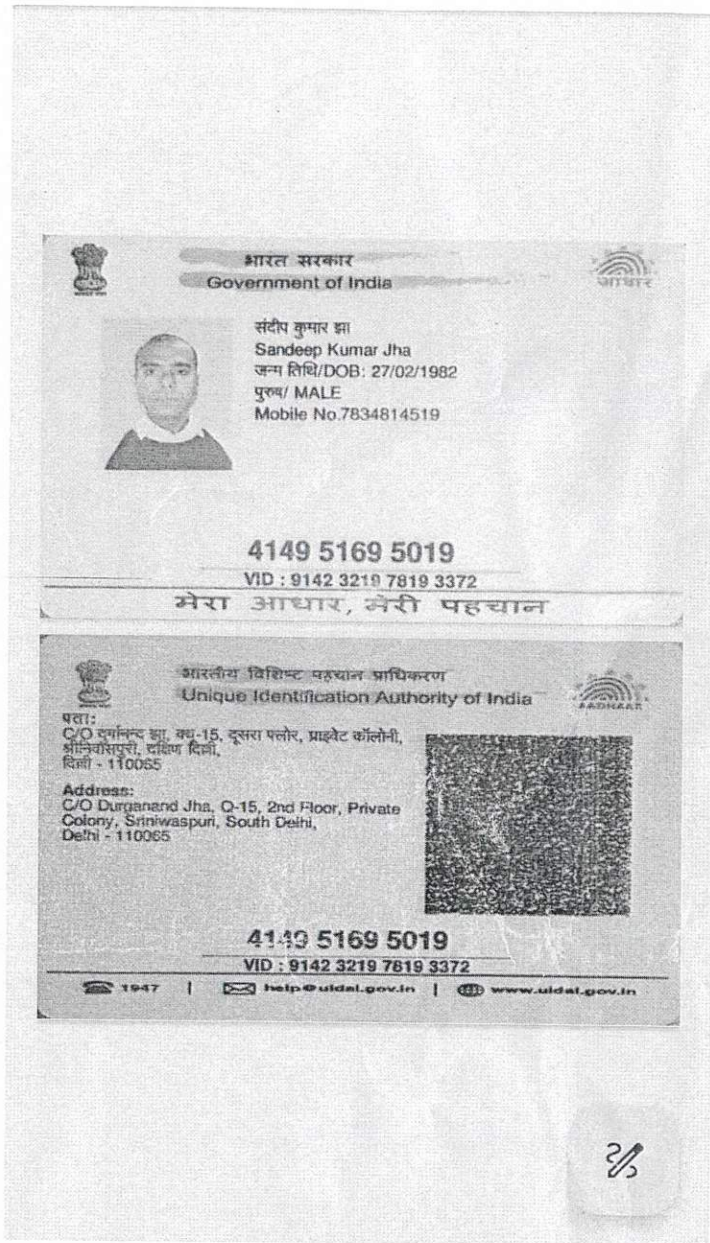

☰ 🏠 ↩



## CERTIFICATE OF MEDICAL FITNESS

This is to certify that I have conducted the clinical examination

of Sandeep Kumar on 12/8/24

After reviewing the medical history and on clinical examination it has been found that he/she is

	Tick
<ul style="list-style-type: none"><li>• Medically Fit</li></ul>	<input type="checkbox"/>
<ul style="list-style-type: none"><li>• Fit with restrictions/recommendations ✓  Though following restrictions have been revealed, in my opinion, these are not impediments to the job.  1. <u>Sugar, cholesterol</u> 2. <u>HBP/AC</u> 3. _____  However the employee should follow the advice/medication that has been communicated to him/her.  Review after _____</li></ul>	<input checked="" type="checkbox"/>
<ul style="list-style-type: none"><li>• Currently Unfit. Review after _____ recommended</li></ul>	<input type="checkbox"/>
<ul style="list-style-type: none"><li>• Unfit</li></ul>	<input type="checkbox"/>

Dr. Meenu  
Medical Officer  
The Apollo Clinic, Uppal

*This certificate is not meant for medico-legal purposes*

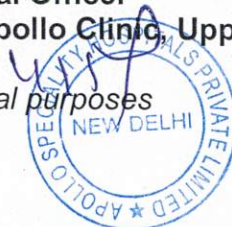

**Pre - Employment Medical Check - up Status report**

Date: 12/8

This is to certify that Mr. /Ms. /Mrs. Sandeep

age 49y 12/81 M/F, pre-employment medical check-up on \_\_\_\_\_ is declared medically FIT /UNFIT for duties.

Recommendation

Navneet

Dr. Navneet Kaur

(Medical Officer)



### PRE - EMPLOYMENT EXAMINATION

Name - Sandeep      Age / Sex - 42 ym      Date - 12/8  
MRN: 23040      Company's Name: Arcofemi  
Significant History: NS

---

---

---

#### General Physical Examination

Height: 169 cm      Weight: 71.6      BP: 120/80  
Pulse: 92/m      Pallor: NO      Temp: 37.5  
Edema: NO      Cyanosis: NO      L.N.: NF  
JVP: NR  
Jaundice: NO      Other:

Respiratory: B/lear      Cardiovascular: S2 ⊕  
Abdomen: ⊕  
Ear Examination: ⊕  
CNS: ⊕

#### Findings

Blood Test: BS f112      Stool:  
Urine:      PF 152      ECG: ⊕

Reports are attached herewith

#### Recommendation

Final Impression: FIT / UNFIT      T secondary  
sugar free diet  
HBAIC

(Signature of Consultant) 



ID: 23040

12-08-2024 11:08:41

Sandeep kumar jha

Male 42Years

Req. No. :

Diagnosis Information:

Sinus Rhythm

\*\*\*Normal ECG\*\*\*

HR	: 86	bpm
P	: 94	ms
PR	: 135	ms
QRS	: 99	ms
QT/QTcBz	: 337/405	ms
P/QRS/T	: 64/54/67	°
RV5/SV1	: 0.939/0.248	mV

Report Confirmed by:

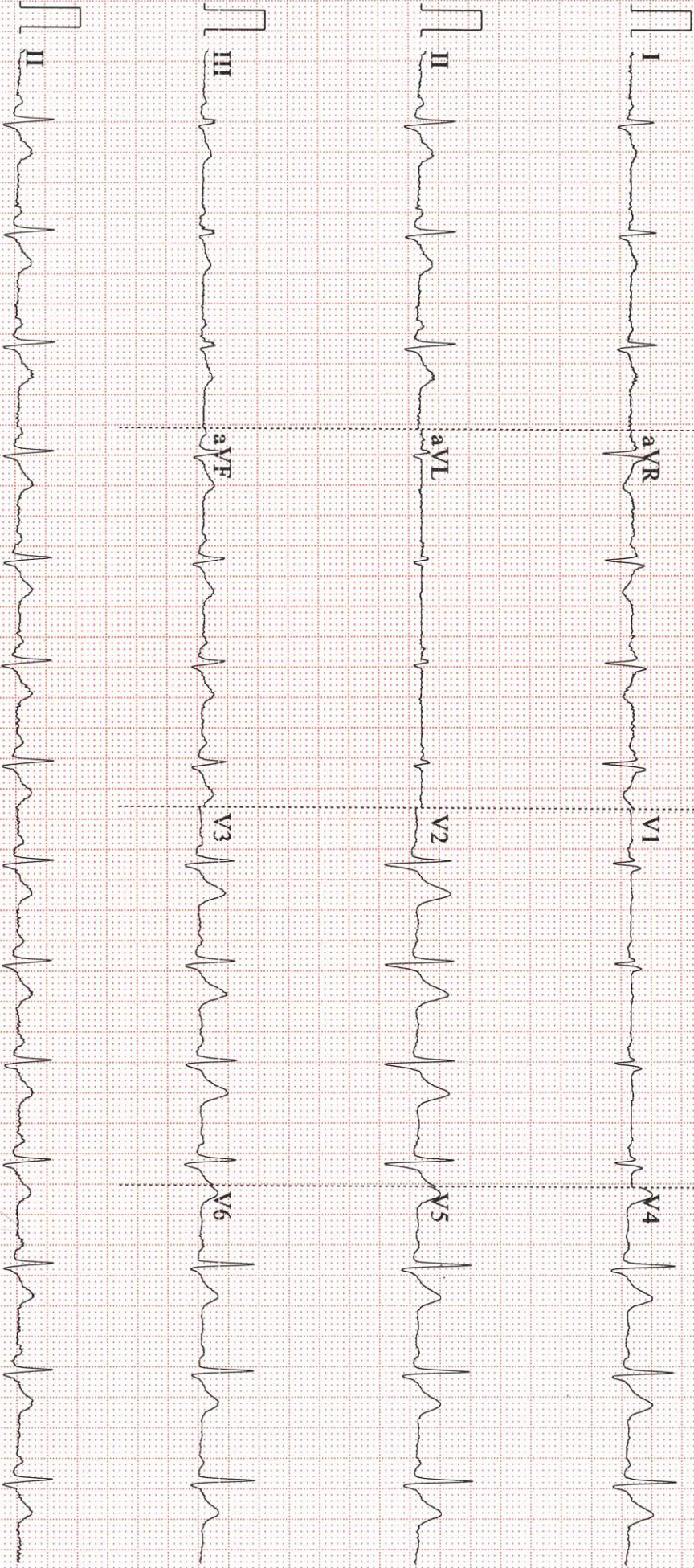



Mr. Sandeep Kumar Jha  
42/19

12/8/24

Eye checkup

No H/o systemic disease

No H/o systemic disease

V/A  $\left\{ \begin{array}{l} 6/6 \\ 6/6 \end{array} \right.$

MCT  $\left\{ \begin{array}{l} 13 \\ 15 \end{array} \right.$  mmHg color  $\left\{ \begin{array}{l} \text{Normal B/C} \end{array} \right.$

BCVA  $\left\{ \begin{array}{l} \text{No Acceptance 6/6 B/C} \\ \text{No} \end{array} \right.$

slit lamp exam

ALS Normal B/C

Pupil reaction Normal B/C

Fundus  $\left\{ \begin{array}{l} \text{Normal B/C} \end{array} \right.$

*Donekumar*  
12/8/24  



## DIGITAL X-RAY REPORT

NAME: SANDEEP	DATE: 12.08.2024
UHID NO : 23040	AGE: 42 YRS/ SEX: Male

### X-RAY CHEST PA VIEW

Both the lung fields show no active parenchymal pathology.

Both the costophrenic angles are clear.

Heart size is normal.

Both the domes of diaphragm are normal.

Bony thorax appears normal.

IMPRESSION: NO SIGNIFICANT ABNORMALITY

Please correlate clinically and with lab investigations

  
DR. DEEPIKA AGARWAL  
Consultant Radiologist

Dr. DEEPIKA AGARWAL  
Consultant Radiologist  
DMC No. 56777  
Apollo Speciality Hospitals (P) Ltd.  
A-2, Chirag Enclave, Greater Kailash-1  
New Delhi-110048

**Apollo Spectra Hospitals:** Plot No. A-2, Chirag Enclave, Greater Kailash -1, New Delhi -110048  
Ph: 011-40465555, 9910995018 | [www.apollospectra.com](http://www.apollospectra.com)

**Apollo Speciality Hospital Pvt. Ltd.**

CIN - U85100TG2009PTC099414

**Regd. Office:** 7-1-617/A, 615 & 616, Imperial Towers, 7th Floor, Ameerpet, Hyderabad, Telangana - 500038  
Ph No: 040-4904 7777 | [www.apollohl.com](http://www.apollohl.com)