



ભારતીય વિશિષ્ટ ઓળખાણ પ્રાધિકરણ

ભારત સરકાર

Unique Identification Authority of India  
Government of India

નોંધણીની ઓળખ / Enrollment No. 1190/46239/07284

08/10/2013

To  
Palak Bhupendrabhai Patel  
પલક ભૂપેન્દ્રભાઈ પટેલ  
S/O: Bhupendrabhai Patel  
65  
daman falia  
ancheli  
Ancheli  
Ancheli, Navsari  
Gujarat - 396310  
9725394868



KL895796473FT

89579647



તમારો આધાર નંબર / Your Aadhaar No. :

**7946 3869 5573**

આધાર - સામાન્ય માણસનો અધિકાર



ભારત સરકાર

Government of India

પલક ભૂપેન્દ્રભાઈ પટેલ

Palak Bhupendrabhai Patel



જન્મ તારીખ / DOB: 04/01/1994

પુરુષ / Male

**7946 3869 5573**



આધાર - સામાન્ય માણસનો અધિકાર



Government of India



## નિર્દેશ

- આધાર ઓળખાણનું પ્રમાણ છે, નાગરિકતાનું નહિં.
- ઓળખાણનું પ્રમાણ ઓનલાઈન ઓથેન્ટિકેશન દ્વારા પ્રાપ્ત કરો.

## INFORMATION

- Aadhaar is proof of identity, not of citizenship.
- To establish identity, authenticate online.

- આધાર દેશભરમાં માન્ય છે.
- આધાર ભવિષ્યમાં સરકારી અને બિન-સરકારી સેવાઓનો લાભ મેળવવામાં ઉપયોગી થશે.
- Aadhaar is valid throughout the country.
- Aadhaar will be helpful in availing Government and Non-Government services in future.



ભારતીય વિશિષ્ટ ઓળખાણ-પ્રાધિકરણ

Unique Identification Authority of India

સરનામું: S/O: ભુપેન્દ્રભાઈ પટેલ  
65, દમણ ફાલિયા, અંચેલી, અંચેલી  
અંચેલી, નવસારી, ગુજરાત. 396310

Address: S/O:  
Bhupendrabhai Patel, 65,  
daman falia, ancheli, Ancheli,  
Ancheli, Navsari, Gujarat,  
396310

7946 3869 5573



1947



help@uidai.gov.in

WWW

www.uidai.gov.in



**बैंक ऑफ़ बड़ौदा**  
**Bank of Baroda**



नाम

क्रिष्णा नटवरलाल पटेल

Name

KRISHNA NATVARLAL PATEL

कर्मचारी .कूट क्र

E.C. No.

187484



जारीकर्ता प्राधिकारी  
Issuing Authority

धारक के हस्ताक्षर  
Signature Holder's

प्रति,

समन्वयक,  
Mediwheel (Arcofemi Healthcare Limited)  
हेल्पलाइन नंबर: 011-41195959

महोदय/ महोदया,

विषय: बैंक ऑफ़ बड़ौदा के कर्मचारियों के लिए वार्षिक स्वास्थ्य जांच।

हम आपको सूचित करना चाहते हैं कि हमारे कर्मचारी की पत्नी/पति जिनके विवरण निम्नानुसार हैं हमारे करार के अनुसार आपके द्वारा उपलब्ध कराई गई कैशलेस वार्षिक स्वास्थ्य जांच सुविधा का लाभ लेना चाहते हैं।

स्वास्थ्य जांच लाभार्थी के विवरण	
नाम	PALAK BHUPENDRABHAI PATEL
जन्म की तारीख	04-01-1994
कर्मचारी की पत्नी/पति के स्वास्थ्य जांच की प्रस्तावित तारीख	09-12-2023
बुकिंग संदर्भ सं.	23D187484100078252S
पत्नी/पति के विवरण	
कर्मचारी का नाम	MS. PATEL KRISHNA NATVARLAL
कर्मचारी की क.कू.संख्या	187484
कर्मचारी का पद	SINGLE WINDOW OPERATOR A
कर्मचारी के कार्य का स्थान	KRISHNAPUR
कर्मचारी के जन्म की तारीख	25-01-1994

यह अनुमोदन/ संस्तुति पत्र तभी वैध माना जाएगा जब इसे बैंक ऑफ़ बड़ौदा के कर्मचारी आईडी कार्ड की प्रति के साथ प्रस्तुत किया जाएगा। यह अनुमोदन पत्र दिनांक **06-12-2023** से **31-03-2024** तक मान्य है। इस पत्र के साथ किए जाने वाले चिकित्सा जांच की सूची अनुलग्नक के रूप में दी गई है। कृपया नोट करें कि उक्त स्वास्थ्य जांच हमारी टाई-अप व्यवस्था के अनुसार कैशलेस सुविधा है। हम अनुरोध करते हैं कि आप हमारे कर्मचारी के पत्नी/पति की स्वास्थ्य जांच संबंधी आवश्यकताओं पर उचित कार्रवाई करें तथा इस संबंध में अपनी सर्वोच्च प्राथमिकता तथा सर्वोत्तम संसाधन उपलब्ध कराएं। उपर्युक्त सारणी में दी गई कर्मचारी कूट संख्या एवं बुकिंग संदर्भ संख्या का उल्लेख अनिवार्य रूप से इनवॉइस में किया जाना चाहिए।

हम इस संबंध में आपके सहयोग की अपेक्षा करते हैं।

भवदीय,

हस्ता/-

(मुख्य महाप्रबंधक)

मानव संसाधन प्रबंधन विभाग

बैंक ऑफ़ बड़ौदा

(नोट: यह कंप्यूटर द्वारा जनरेट किया गया पत्र है। हस्ताक्षर की आवश्यकता नहीं है। कृपया किसी भी स्पष्टीकरण के लिए Mediwheel (Arcofemi Healthcare Limited)से संपर्क करें।)

To,

The Coordinator,  
Mediwheel (Arcofemi Healthcare Limited)  
Helpline number: 011- 41195959

Dear Sir / Madam,

**Sub: Annual Health Checkup for the employees of Bank of Baroda**

This is to inform you that the following spouse of our employee wishes to avail the facility of Cashless Annual Health Checkup provided by you in terms of our agreement.

PARTICULARS OF HEALTH CHECK UP BENEFICIARY	
NAME	PALAK BHUPENDRABHAI PATEL
DATE OF BIRTH	04-01-1994
PROPOSED DATE OF HEALTH CHECKUP FOR EMPLOYEE SPOUSE	09-12-2023
BOOKING REFERENCE NO.	23D187484100078252S
SPOUSE DETAILS	
EMPLOYEE NAME	MS. PATEL KRISHNA NATVARLAL
EMPLOYEE EC NO.	187484
EMPLOYEE DESIGNATION	SINGLE WINDOW OPERATOR A
EMPLOYEE PLACE OF WORK	KRISHNAPUR
EMPLOYEE BIRTHDATE	25-01-1994

This letter of approval / recommendation is valid if submitted along with copy of the Bank of Baroda employee id card. This approval is valid from **06-12-2023** till **31-03-2024**. The list of medical tests to be conducted is provided in the annexure to this letter. Please note that the said health checkup is a **cashless facility** as per our tie up arrangement. We request you to attend to the health checkup requirement of our employee's spouse and accord your top priority and best resources in this regard. The EC Number and the booking reference number as given in the above table shall be mentioned in the invoice, invariably.

We solicit your co-operation in this regard.

Yours faithfully,

Sd/-

**Chief General Manager  
HRM Department  
Bank of Baroda**

(Note: This is a computer generated letter. No Signature required. For any clarification, please contact Mediwheel (Arcofemi Healthcare Limited))

## SUGGESTIVE LIST OF MEDICAL TESTS

<b>FOR MALE</b>	<b>FOR FEMALE</b>
CBC	CBC
ESR	ESR
Blood Group & RH Factor	Blood Group & RH Factor
Blood and Urine Sugar Fasting	Blood and Urine Sugar Fasting
Blood and Urine Sugar PP	Blood and Urine Sugar PP
Stool Routine	Stool Routine
<b>Lipid Profile</b>	<b>Lipid Profile</b>
Total Cholesterol	Total Cholesterol
HDL	HDL
LDL	LDL
VLDL	VLDL
Triglycerides	Triglycerides
HDL / LDL ratio	HDL / LDL ratio
<b>Liver Profile</b>	<b>Liver Profile</b>
AST	AST
ALT	ALT
GGT	GGT
Bilirubin (total, direct, indirect)	Bilirubin (total, direct, indirect)
ALP	ALP
Proteins (T, Albumin, Globulin)	Proteins (T, Albumin, Globulin)
<b>Kidney Profile</b>	<b>Kidney Profile</b>
Serum creatinine	Serum creatinine
Blood Urea Nitrogen	Blood Urea Nitrogen
Uric Acid	Uric Acid
HBA1C	HBA1C
Routine urine analysis	Routine urine analysis
USG Whole Abdomen	USG Whole Abdomen
<b>General Tests</b>	<b>General Tests</b>
X Ray Chest	X Ray Chest
ECG	ECG
2D/3D ECHO / TMT	2D/3D ECHO / TMT
Stress Test	Thyroid Profile (T3, T4, TSH)
PSA Male (above 40 years)	Mammography (above 40 years) and Pap Smear (above 30 years).
Thyroid Profile (T3, T4, TSH)	Dental Check-up consultation
Dental Check-up consultation	Physician Consultation
Physician Consultation	Eye Check-up consultation
Eye Check-up consultation	Skin/ENT consultation
Skin/ENT consultation	Gynaec Consultation



# YASHFEEN IMAGING & RADIOLOGY DEPARTMENT

MANAGED BY :- YASHFEEN FOUNDATION

VIRAVAL, NAVSARI. 396 445. PHONE : (H) (02637) 235725

Website : [www.yashfeenhospital.in](http://www.yashfeenhospital.in) E-mail : [info@yashfeenhospital.in](mailto:info@yashfeenhospital.in)

Patient's Name:	PALAK B. PATEL	Age & Sex:	29Yrs/M
Ref. by Dr.	SELF	Date:	23-12-2023

## X RAY CHEST (PA VIEW)

Both lung fields appear normal.

Both hila appear normal.

Both CP angles appear clear.

Cardiac size appears within normal limit.

Both domes of diaphragm appear normal.

Bony thoracic cage appears normal.

### IMPRESSION:

- Normal X-ray chest (PA view).



  
Dr. Dharmesh Desai  
(M.D. Radiology)  
MD  
Reg. No. G - 45284

YASHFEEN GROUP OF HOSPITAL

Please contact immediately for any typographical error.

This is only professional opinion, not a final diagnosis. Kindly correlate clinically. Not valid for medicolegal purpose.

# YASHFEEN IMAGING & RADIOLOGY DEPARTMENT

MANAGED BY :- YASHFEEN FOUNDATION

VIRAVAL, NAVSARI. 396 445. PHONE : (H) (02637) 235725

Website : [www.yashfeenhospital.in](http://www.yashfeenhospital.in) E-mail : [info@yashfeenhospital.in](mailto:info@yashfeenhospital.in)

Name	PALAK BHUPENDRABHAI PATEL	Age	29Y/M
Ref by Dr	SELF	Date	23/12/2023

## USG ABDOMEN (SCREENING)

**Liver** appears normal in size & shape with normal echopattern.  
No e/o focal or diffuse lesion. IHBR appear normal.  
PV and CBD appear normal.

**Gall bladder** appears distended & shows multiple polyps attached to wall. Largest measures 6 x 6 mm. No e/o calculus seen.

**Pancreas** appears normal in size and echogenicity. No e/o focal or diffuse lesion.

**Spleen** appears normal in size and shows normal echopattern. No e/o focal lesion.

**Both Kidneys** appear normal in size and echopattern. CM Differentiation is preserved.  
No e/o calculus or hydronephrosis on either side.  
Perirenal spaces appear normal on either side.  
Suprarenal regions appear normal on either side. No e/o mass lesion.

**Bladder** is empty (due to non-compliance of patient). Adv: Follow up USG with normally distended bladder.

RIF region appears normal.

No e/o ascites.

**IMPRESSION:**  
**Multiple gall bladder polyps.**



Dr. DHARMESH DESAI

(M.D. Radiology)  
Dr. Dharmesh Desai No. G - 45284

YASHFEEN GROUP OF HOSPITAL

Please contact immediately for any typographical error.





# YASHFEEN CARDIAC HOSPITAL

## EYE DEPARTMENT

Chief Complaint :

Right Cheek

Medical History : DM / HT / Asthama / Allergy / Heart / Thyroid / TB / Anticoagulants

Family History :

Past Ocular History :

Ocular Trauma :

Visual Acuity :

6/6 6/6

IOP :

NAME

23\_DEC\_2023 PM 02:39

NO. 9187

SN: 4771998

REF. DATA

VD: 12.00 CYL: MIX

<R> S C A  
 - 0.00 - 0.25 68  
 - 0.00 - 0.25 68  
 + 0.25 - 0.25 67  
 - 0.00 - 0.25 68  
 S. E. - 0.25  
 <L> S C A  
 - 0.00  
 - 0.00  
 - 0.00 - 0.25 77  
 - 0.00  
 S. E. - 0.00

	RIGHT EYE (PH.....)				LEFT EYE			
	Sph.	Cyl.	Axis	V/A	Sph.	Cyl.	Axis	V/A
Distance	pl			6/6	pl			6/6
Near				6/6				6/6

Constant/Distance/Reading/Bi-Focal/Progressive/Separate Glasses

SLE :



Ade  
Reg Rx  
Add Rx



no

[Signature]



# YASHFEEN CARDIAC HOSPITAL<sup>TM</sup>

MANAGED BY :- YASHFEEN FOUNDATION

VIRAVAL, NAVSARI. 396 445. PHONE : (H) (02637) 235725

Website : [www.yashfeenhospital.in](http://www.yashfeenhospital.in) E-mail : [info@yashfeenhospital.in](mailto:info@yashfeenhospital.in)



(Regd No. E / 1390 / Navsari)

## 2D ECHO CARDIOGRAPHY COLOUR DOPPLER REPORT

Patient Name & No	: Palak Bhupendrabhai Patel CH23038186	Age/Sex	UHID :	: 5139
Doctor	: Mohil Nagad	29/ M	No :	: 5264
Referred By	:		Date :	: 23/12/2023

### M-Mode findings

LVIDd : 42mm  
 LVIDs : 30mm  
 IVSd : 10mm  
 PWd : 09mm  
 EF : 60%  
 Aorta : 20mm  
 LA : 30mm

### 2D Imaging

Aortic Valve : Trileaflet, Normal  
 Mitral Valve : Thin, Pliable, Normal Mobility, Normal function  
 Tricuspid Valve : Normal  
 Pulmonary Valve : Normal

- => : All cardiac chambers are normal sized.
- => : All cardiac valves are normal.
- => : No regional wall motion abnormality.
- => : Normal LV systolic function.
- => : Normal LV diastolic function.
- => : IAS/IVS intact.
- => : No obvious clots/ vegetations/ or effusion.
- => : IVC Normal size.

### Doppler Findings

=> : No MS/MR, No TS/TR, No AS/AR & No PS/PR  
 Mitral inflow Pattern : E > A  
 Tissue Doppler Findings : E' > A'

Impression : Normal LVEF: 60%, No RWMA.



Report Prepared By

Report Checked By

**DR. MOHIL NAGAD**  
 M.D.M.PHY, Dip. Cardiology  
 Senior Consultant, Interventional Cardiology  
 Non-Invasive Cardiologist  
 Reg. No. G-22899  
 YASHFEEN HOSPITAL, NAVSARI

Designed By : Sarita Infotech Pvt. Ltd., Navsari





# YASHFEEN CARDIAC HOSPITAL™

At. & Po. Viraval, Navsari. 396 445. Phone (H) (02637) 235725

Website : www.yashfeenhospital.in E-mail : info@yashfeenhospital.in  
(For Laboratory Reports Only)



Patient Name : Palak Bhupendrabhai Patel  
Ref By Dr. : -  
Sample Time : 23/12/2023 09:36 No : 24

Age : 29 Years Sex : M  
Area : Navsari Date : 23/12/2023  
Time : 2:05PM

## HAEMOGRAM

Test	Findings	UOM	Normal Range
HAEMOGLOBIN	15.1	gm/dl	M-13.5-17.0 gm/dl F-11.5-15.5 gm/dl
<b>HAEMOGRAM</b>			
RED BLOOD CELL	5.69	10 <sup>6</sup> /μL	3.76-5.70
TOTAL LEUCOCYTE COUNT	7200	cells/cumm	4,000-11,000cells/cumm
<b>Differential Count</b>			
Neutrophil	48	%	40-75 %
Lymphocytes	<b>45</b>	%	20-40 %
Eosinophil	3	%	01-06 %
Monocytes	4	%	02-10 %
Basophils	0	%	00-00 %
PLATELET COUNT	314000	lacs/cumm	1.5-5.5 Lacs/cumm
<b>RBC INDICES</b>			
P.C.V.	46.9	%	Male-40-56%, Female-37-47%
M.C.V.	82.4	cu/microns	76.0-94.0
M.C.H.	<b>26.6</b>	pg	27.0-30.0
M.C.H.C.	32.2	-	30.0-35.0
BLOOD GROUP	" A "	-	-
RH FACTOR	POSITIVE	-	-
E.S.R.(1 hour)	<b>4</b>	mm/hr.	Male-5-10 mm/hr, Female-5-20 mm/hr

### Remarks

Designed By : Sarita Infotech Pvt. Ltd., Navsari

*P. Chaudhari*  
Dr. PIYUSH B. CHAUDHARI

M. D. Medicine  
Reg. No. G-21518

Yashfeen Cardiac Hospital

*R. Dethod*  
signature

Technician

Thanks for Reference



# YASHFEEN CARDIAC HOSPITAL™

At. & Po. Viraval, Navsari. 396 445. Phone (H) (02637) 235725

Website : [www.yashfeenhospital.in](http://www.yashfeenhospital.in) E-mail : [info@yashfeenhospital.in](mailto:info@yashfeenhospital.in)  
(For Laboratory Reports Only)



Patient Name : Palak Bhupendrabhai Patel

Age : 29 Years Sex : M

Ref By Dr. : -

Area : Navsari Date : 23/12/2023

Sample Time : 23/12/2023 09:36 No : 24

Time : 2:05PM

## HAEMOGLOBIN A1 C ESTIMATION

Test	Findings	UOM	Normal Range
Hb A1C	5.5	%	>8 :Action Suggested, 7-8 :Good Control, <7 :Goal, 6-7 :Near Normal Glycemia, <6 :Non-diabetic Level
<b>Technique</b> METHOD - HPLC		-	
Mean Blood Glucose	110.6	mg/dL	



*P. Chaudhari*  
Dr. PIYUSH B. CHAUDHARI  
M.D. Medicine  
Reg. No. G-21518

### Remarks

Designed By : Sarita Infotech Pvt. Ltd., Navsari

Yashfeen Cardiac Hospital

*Palak*  
signature

Technician

*Thanks for Reference*





# YASHFEEN CARDIAC HOSPITAL™

At. & Po. Viraval, Navsari. 396 445. Phone (H) (02637) 235725

Website : www.yashfeenhospital.in E-mail : info@yashfeenhospital.in  
(For Laboratory Reports Only)



Patient Name : Palak Bhupendrabhai Patel

Age : 29 Years Sex : M

Ref By Dr. : -

Area : Navsari

Date : 23/12/2023

Sample Time : 23/12/2023 09:36 No : 24

Time : 2:05PM

## LIPID PROFILE TEST REPORT

Test	Findings	UOM	Normal Range
S. CHOLESTEROL	187.8	mg/dL	<200:Desirable, 200-239:Borderline High, >=240:High
HDL CHOLESTEROL	<b>39.7</b>	mg/dL	<40:Low(High Risk), >=60:High(Low Risk)
LDL CHOLESTEROL	<b>163.3</b>	mg/dL	<100.0: Optimal, 100.0-129.0: Nearoptimal/ Aboveoptimal, 130.0-159.0:Borderline High, 160.0-189.0:High, >=190.0:Very High
VLDL CHOLESTEROL	16.3	mg/dL	Upto 40.0 mg/dL
S. TRIGLYCERIDES	81.6	mg/dL	<150.0:Normal, 150.0-199.0:Borderline high, 200.0-499.0:High, >=500.0:Very High
CHOL/ HDL RATIO	4.7	mg/dL	LESS THAN 5.0
LDL/ HDL RATIO	4.1	mg/dL	LESS THAN 5.0
REMARK	-	-	



*P. Chose*  
Dr. PIYUSH B. CHAUDHARI  
M.D. Medicine  
Reg. No. G-21518

### Remarks

Designed By : Sarita Infotech Pvt. Ltd., Navsari

Yashfeen Cardiac Hospital

*H. Patel*  
Signature

*Thanks for Reference*

Technician





# YASHFEEN CARDIAC HOSPITAL™

At. & Po. Viraval, Navsari. 396 445. Phone (H) (02637) 235725

Website : [www.yashfeenhospital.in](http://www.yashfeenhospital.in) E-mail : [info@yashfeenhospital.in](mailto:info@yashfeenhospital.in)  
(For Laboratory Reports Only)



Patient Name : Palak Bhupendrabhai Patel

Age : 29 Years Sex : M

Ref By Dr. : -

Area : Navsari Date : 23/12/2023

Sample Time : 23/12/2023 09:36 No : 24

Time : 2:05PM

## LIVER FUNCTION TEST REPORT

Test	Findings	UOM	Normal Range
TOTAL BILIRUBIN	0.3	mg/dL	0-1.0 mg/dL
DIRECT BILIRUBIN	0.1	mg/dL	0-0.8 mg/dL
INDIRECT BILIRUBIN	<b>0.2</b>	mg/dL	0-0.2 mg/dL
SGPT	23.5	U/L	Below 40.0 U/L
S.ALKALINE PHOSPHATASE	105.2	U/L	Child-170.0-515.0 U/L, Adults-37.0-147.0 U/L
TOTAL PROTEIN	7.5	g/dl	6.0-8.0 g/dl
ALBUMIN	4.5	g/dl	3.0-5.0 g/dl
GLOBULIN	3.0	g/dl	3.0-3.5 g/dl
A/G	1.5	g/dl	
SGOT	16.5	U/L	Below 40.0 U/L



*P. Chaudhari*  
Dr. PIYUSH B. CHAUDHARI  
M.D. Medicine  
Reg. No. G-21518

### Remarks

Designed By : Sarita Infotech Pvt. Ltd., Navsari

Yashfeen Cardiac Hospital

*Patel*  
signature

*Thanks for Reference*

Technician



# YASHFEEN CARDIAC HOSPITAL™

At. & Po. Viraval, Navsari. 396 445. Phone (H) (02637) 235725

Website : [www.yashfeenhospital.in](http://www.yashfeenhospital.in) E-mail : [info@yashfeenhospital.in](mailto:info@yashfeenhospital.in)  
(For Laboratory Reports Only)



Patient Name : Palak Bhupendrabhai Patel

Age : 29 Years Sex : M

Ref By Dr. : -

Area : Navsari

Date : 23/12/2023

Sample Time : 23/12/2023 09:36 No : 24

Time : 2:05PM

## BLOOD SUGAR TEST REPORT

Test	Findings	UOM	Normal Range
FASTING BLOOD SUGAR	102.2	mg/dL	70-110 mg/dL
FASTING URINE SUGAR	NIL	-	NIL
POSTPANDRIAL BLOOD SUGAR	101.6	mg/dL	70-140 mg/dL
POSTPANDRIAL URINE SUGAR	NIL	-	NIL



*P. Chaudhari*  
Dr. PIYUSH B. CHAUDHARI  
M.D. Medicine  
Reg. No. G-21513

### Remarks

Designed By : Sarita Infotech Pvt. Ltd., Navsari

Yashfeen Cardiac Hospital

*Signature*

signature

*Thanks for Reference*

Technician





# YASHFEEN CARDIAC HOSPITAL™

At. & Po. Viraval, Navsari. 396 445. Phone (H) (02637) 235725

Website : [www.yashfeenhospital.in](http://www.yashfeenhospital.in) E-mail : [info@yashfeenhospital.in](mailto:info@yashfeenhospital.in)  
(For Laboratory Reports Only)



Patient Name : Palak Bhupendrabhai Patel

Age : 29 Years Sex : M

Ref By Dr. : -

Area : Navsari Date : 23/12/2023

Sample Time : 23/12/2023 09:37 No : 24

Time : 2:05PM

## BIOCHEMICAL TEST REPORT

Test	Findings	UOM	Normal Range
S.CREATININE	0.8	mg/dL	Male-0.9-1.4 mg/dL, Female-0.8-1.2 mg/dL
S.URIC ACID	4.7	mg/dL	Male:3.5-7.2 mg/dL, Female:2.6-6.0 mg/dL
BLOOD UREA NITROGEN	11.3	mg/dL	4.7-23.0 mg/dL



*P. Chaudhari*  
Dr. PIYUSH B. CHAUDHARI  
M.D. Medicine  
Reg. No. G-21513

### Remarks

Designed By : Sarita Infotech Pvt. Ltd., Navsari

Yashfeen Cardiac Hospital

*H. Patel*  
signature

*Thanks for Reference*

Technician



# YASHFEEN CARDIAC HOSPITAL™

At. & Po. Viraval, Navsari. 396 445. Phone (H) (02637) 235725

Website : www.yashfeenhospital.in E-mail : info@yashfeenhospital.in  
(For Laboratory Reports Only)



Patient Name : Palak Bhupendrabhai Patel Age : 29 Years Sex : M  
Ref By Dr. : - Area : Navsari Date : 23/12/2023  
Sample Time : 23/12/2023 09:37 No : 24 Time : 2:06PM

## THYROID FUNCTION TEST REPORT

Test	Findings	UOM	Normal Range
T3 (TRIODOTHYRONINE)	1.58	ng/ml	Newborns:0.73-2.88, 6 Days-3 Months:0.80-2.75, 4-12Months:0.86-2.65, 1-6 Years:0.92-2.48, 7-11 Years:0.93-2.31, 12-20Years:0.91-2.18, Adults:0.80-2.00
T4(THYROXINE)	8.06	µg/dl	Newborns:5.04-18.5, 6 Days-3 Months:5.41-17.0, 4-12 Months:5.67-16.0, 1-6 Years:5.95-14.7, 7-11 Years:5.99-13.8, 12-20 Years:5.91-13.2, Adults:5.10-14.1
TSH	<b>6.65</b>	µIU/ml	Newborns:0.70-15.2, 6 Days-3 Months:0.72-11.0, 4-12 Months:0.73-8.35, 1-6 Years:0.70-5.97, 7-11 Years:0.60-4.84, 12-20 Years:0.51-4.30, Adults:0.27-4.20

### TECHNIQUE

ELECTROCHEMILUMINESCEN  
CE



*P. Chaudhary*  
Dr. PIYUSH B. CHAUDHARI  
M.D. Medicine  
Reg. No. G-21513

### Remarks

Designed By : Sarita Infotech Pvt. Ltd., Navsari

Yashfeen Cardiac Hospital

*Patel*  
signature

*Thanks for Reference*

Technician



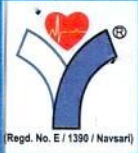

# YASHFEEN CARDIAC HOSPITAL™

At. & Po. Viraval, Navsari. 396 445. Phone (H) (02637) 235725

Website : [www.yashfeenhospital.in](http://www.yashfeenhospital.in) E-mail : [info@yashfeenhospital.in](mailto:info@yashfeenhospital.in)  
(For Laboratory Reports Only)



Patient Name : Palak Bhupendrabhai Patel

Age : 29 Years Sex : M

Ref By Dr. : -

Area : Navsari Date : 23/12/2023

Sample Time : 23/12/2023 11:08 No : 24

Time : 2:06PM

## GGT TEST REPORT

Test	Findings	UOM	Normal Range
SERUM GGT	48	U/L	10.0-71.0 U/L



*P. Chaudhari*  
Dr. PIYUSH B. CHAUDHARI  
M.D. Medicine  
Reg. No. G-21518

### Remarks

Designed By : Sarita Infotech Pvt. Ltd., Navsari

Yashfeen Cardiac Hospital

*Patel*  
signature

*Thanks for Reference*

Technician





# YASHFEEN CARDIAC HOSPITAL™

At. & Po. Viraval, Navsari. 396 445. Phone (H) (02637) 235725

Website : www.yashfeenhospital.in E-mail : info@yashfeenhospital.in  
(For Laboratory Reports Only)



Patient Name : Palak Bhupendrabhai Patel

Age : 29 Years Sex : M

Ref By Dr. : -

Area : Navsari

Date : 23/12/2023

Sample Time : 23/12/2023 09:37 No : 24

Time : 2:06PM

## ROUTINE URINE ANALYSIS

Test	Findings	UOM	Normal Range
<b><u>PHYSICAL EXAMINATION</u></b>			
Quantity	-	-	
Colour	YELLOW	-	
Appearance	CLEAR	-	
Reaction	ACIDIC	-	
Sp. Gravity	1.006	-	
<b><u>CHEMICAL EXAMINATION</u></b>			
U.Albumin	NIL	-	
Sugar	NIL	-	
Acetone	NIL	-	
Bile Salt	NIL	-	
Bile Pigment	NIL	-	
Occult Blood	NIL	-	
<b><u>MICROSCOPIC EXAMINATION</u></b>			
Pus Cells	1-2	/hpf	
Epithelial cells	1-2	/hpf	
Red cells	ABSENT	/hpf	
Casts	-	/hpf	
Crystals	-	/hpf	
Others	-	/hpf	



*P. Chaudhari*  
Dr. PIYUSH B. CHAUDHARI  
M.D. Medicine  
Reg. No. G-21513

### Remarks

Designed By : Sarita Infotech Pvt. Ltd., Navsari

Yashfeen Cardiac Hospital

*Amrisha*

Signature

Technician

*Thanks for Reference*



PALAK ,  
ID:  
DOB:  
29 Years , ,  
Male ,Unknown  
Med.:  
Location:  
Referring Physician:  
Notes:

23-12-2023 13:00:41

SINUS RHYTHM  
NORMAL ECG

Vent. Rate: 87 BPM  
PR int: 167 ms  
QRS dur: 82 ms  
QT/QTc: 314/359 ms  
P-R-T axes: 59 25 48  
Avg. RR: 685 ms  
QTcB: 379 ms  
QTcF: 356 ms

UNCONFIRMED REPORT  
Reviewed by:

*P. Chaudhary*  
Dr. PIYUSH B. CHAUDHARI  
M.D. Medicine  
Reg. No. G-21518

Signed by:  
Date:

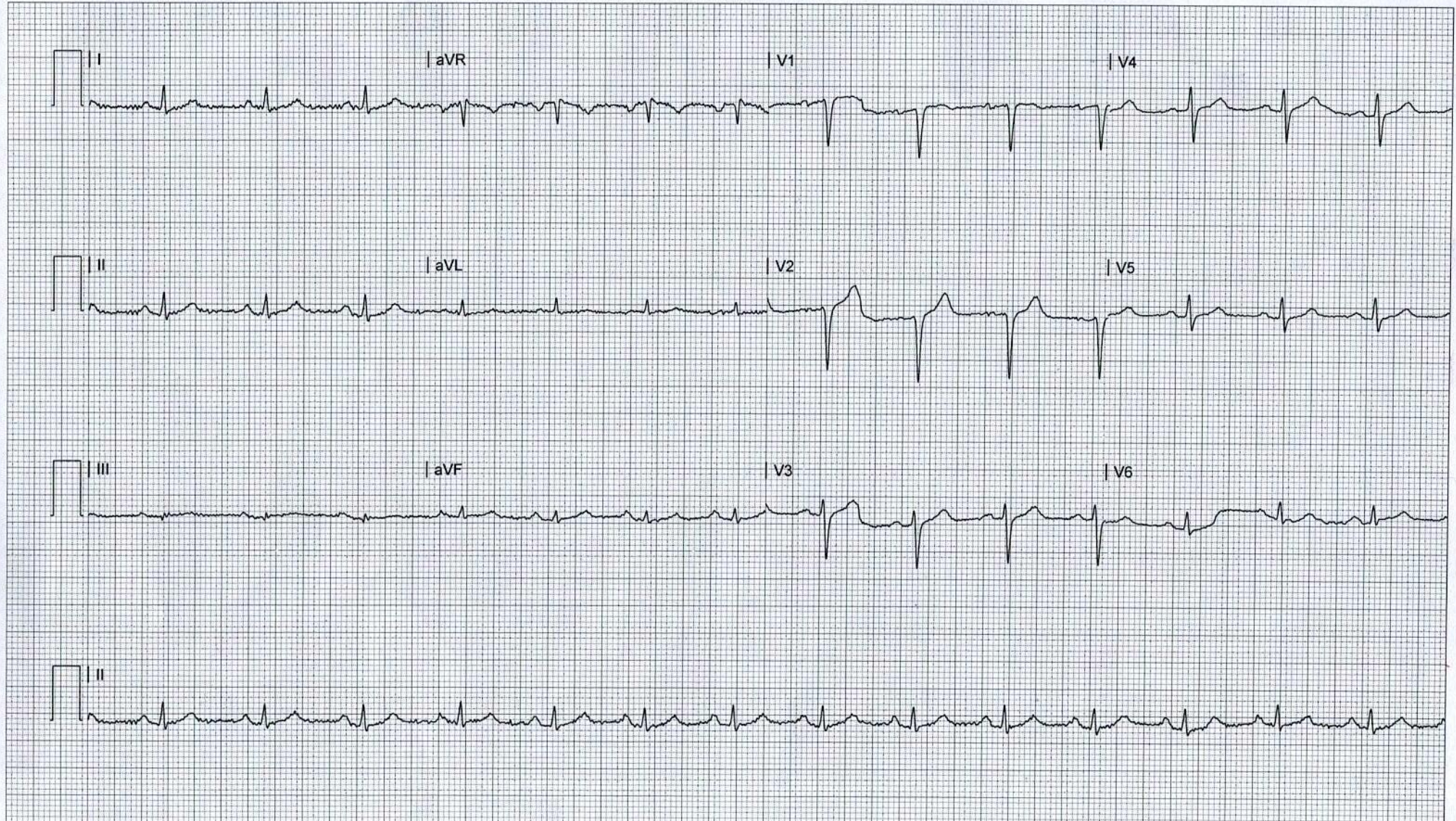





CH23038186 PALAK B PATEL 29Y 231223634 ChestErect PA 23-12-2023

YASHFEEN GROUP OF HOSPITALS NAVSARI PH:9924047789





 **GPS Map**  
**Camera Lite**

746, Viraval Village, Navsari, Viraval, Gujarat 396445, India

Latitude  
20.9619696°

Longitude  
72.9292701°

Local 03:14:16 PM  
GMT 09:44:16 AM

Altitude 12 meters  
Saturday, 23.12.2023