

2023-10-28 09:31

ID :  
 Name : rajesh  
 Sex : Male  
 Height : cm  
 SYS : mmHg  
 DIA : mmHg  
 Age : 38  
 Weight : kg  
 HR : 64 bpm  
 PR Interval : 167 ms  
 P Duration : 114 ms  
 QRS Duration : 68 ms  
 T Duration : 198 ms  
 QT/QTc : 379/391 ms  
 P/QRS/T Axis : 73.1/66.3/55.7 deg  
 R (V5)/S (V1) : 1.72/0.87 mV  
 R (V5) : 2.59 mV

<< Conclusions >>

Normal Sinus Rhythm;  
 Cardiac electric axis normal;  
 ST depression, possible mild inferior myocardial ischemia.

Physician

**DR. SUDHIR SHET**  
 M.D.  
 CONSULTANT PHYSICIAN  
 Reg. No.: GMC 3176



भारत सरकार  
Government of India

भारतीय विशिष्ट पहचान प्राधिकरण  
Unique Identification Authority of India

Enrolment No.: 0604/02331/00028

Download Date: 10/11/2021

To  
Rajesh Chandrakant Gaude  
C/O: Chandrakant Gaude  
H No N42 A  
Nallem  
Querim  
Ponda  
Ponda  
North Goa Goa - 403401  
9764863557

Issue Date: 22/10/2021

Signature Not Verified  
Digitally signed by  
UNIQUE IDENTIFICATION  
AUTHORITY OF INDIA 05  
Date: 2021.11.19 17:47:01  
+05'30'

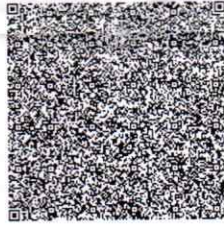

आपका आधार क्रमांक / Your Aadhaar No. :

**9928 6428 5785**

VID : 9186 6314 6846 5669

मेरा आधार, मेरी पहचान



भारत सरकार  
Government of India



Download Date: 10/11/2021



Rajesh Chandrakant Gaude  
Date of Birth/DOB: 13/06/1985  
Male/ MALE

Issue Date: 22/10/2021

**9928 6428 5785**

VID : 9186 6314 6846 5669

मेरा आधार, मेरी पहचान



Government of India



सूचना

- आधार पहचान का प्रमाण है, नागरिकता का नहीं।
- सुरक्षित QR कोड / ऑफलाइन XML / ऑनलाइन ऑथेंटिकेशन से पहचान प्रमाणित करें।
- यह एक इलेक्ट्रॉनिक प्रक्रिया द्वारा बना हुआ पत्र है।

INFORMATION

- Aadhaar is a proof of identity, not of citizenship.
- Verify identity using Secure QR Code/ Offline XML/ Online Authentication.
- This is electronically generated letter.

- आधार देश भर में मान्य है।
- आधार कई सरकारी और गैर सरकारी सेवाओं को पाना आसान बनाता है।
- आधार में मोबाइल नंबर और ईमेल ID अपडेट रखें।
- आधार को अपने स्मार्ट फोन पर रखें, mAadhaar App के साथ।

- Aadhaar is valid throughout the country.
- Aadhaar helps you avail various Government and non-Government services easily.
- Keep your mobile number & email ID updated in Aadhaar.
- Carry Aadhaar in your smart phone – use mAadhaar App.



भारतीय विशिष्ट पहचान प्राधिकरण  
Unique Identification Authority of India



Address:  
C/O: Chandrakant Gaude, H No N42 A,  
Nallem, Querim, Ponda, North Goa,  
Goa - 403401



**9928 6428 5785**

VID : 9186 6314 6846 5669

1947

help@uidai.gov.in

www.uidai.gov.in

*Handwritten signature*

*Dr. Raj R. Madkaikar*

M. B. B. S, D.G.O, D.M.A.S, F.M.A.S, AFIH  
Consulting Obstetrician & Gynaecologist  
Fertility Specialist & Assisted Reproduction Clinic



**GPS Map Camera**

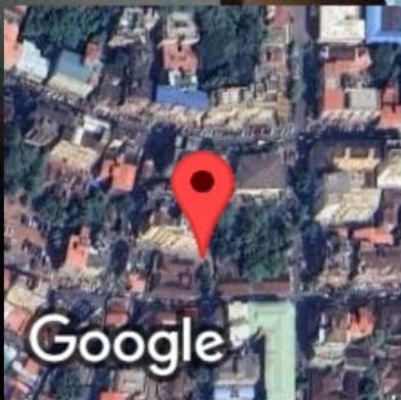

**Margao, Goa, India**

**7XC6+VJM, Pajifond, Margao, Goa 403601, India**

**Lat 15.272189°**

**Long 73.961566°**

**28/10/23 09:20 AM GMT +05:30**

# CITY LAB

(clinical laboratory)

Dr Madkaikar's City hospital  
"Ashirwad bldg, 1<sup>st</sup> floor ,  
opp meenaxi hotel,  
Isidor Baptista road,  
Margao- Goa 403601  
Ph. : 2714354

NAME: Mr. Rajesh Gaude

38 yrs/M

Date: 28-10-2023

REF. BY: MEDI WHEEL

## BLOOD BIOCHEMISTRY

TEST	PATIENT'S VALUE	NORMAL RANGE
<b>LFT</b>		
Total Bilirubin	0.7 mg./dL	0.2-1.0 mg./dL
Direct Bilirubin	0.2 mg./dL	0.1-0.2 mg./dL
Indirect Bilirubin	0.5 mg./dL	Up to 0.8 mg/dl
S.G.P.T	25.0 Units/L	0-49 units/L
S.G.O.T	38.0 Units/L	0-46 units/L
Alkaline Phosphatase	198.0 Units/L	108-306 units/L
Total Protein	7.2 gm./dL	6-8 gm.dL
Albumin	4.0 gm./dL	3.5-5.5gm./dL
Globulin	3.2 gm./dL	1.8-3.6gm/dL
A/G	1.2	1.2-2.1
<b>RFT</b>		
Blood Urea	31.0 mg./dL	14-40mg./dL
Serum Creatinine	1.0 mg./dL	0.5-1.4mg./dL
Serum Uric Acid	5.1 mg./dL	M: 2.4-7.0 F: 2.4-6.0mg./dL
BUN	14.4 mg./dl	5-25 mg/dl
BUN/CREATINE	14.4 mg./dl	5-20 mg/d
<b>LIPID PROFILE</b>		
Serum Cholesterol	198.0 mg./dL	25- 260 mg./dL
Serum Triglycerides	127.0 mg./dL	M:60-165 F:40 140mg./dL
HDL Cholesterol	41.0 mg./dL	M:30-63 F: 35- 75 mg./dL
LDL Cholesterol	132.0 mg./dL	Upto 145 mg./dL
Total Chol/HDL Chol Ratio	4.8	2-5
LDL Chol/HDL Chol Ratio	3.2	Up to 3.5

## HEMATOLOGY

TEST	PATIENT'S VALUE	REFERANCE RANGE
BLOOD GROUP	'O' Rh- "POSITIVE"	



Dr. Shet Sunayana Sudhir  
M.D. (Path.)  
Reg. No. GMC 3311

# CITY LAB

(clinical laboratory)

Dr Madkaikar's City hospital  
"Ashirwad bldg, 1<sup>st</sup> floor ,  
opp meenaxi hotel,  
Isidor Baptista road,  
Margao- Goa 403601  
Ph. : 2714354

NAME: Mr. Rajesh Gaude

38 yrs/M

Date: 28-10-2023

REF. BY: MEDI WHEEL

## COMPLETE HAEMOGRAM

		MALE	FEMALE
Haemoglobin	15.0 gm%	(13.0-18)	(11.5-16.5)
PCV	45.0 cc%	(40-50)	(37-47)
ESR(westergren's method)	10 mm/hr	(up to 15)	(up to 20)
R.B.C COUNT	5.0 millions/cmm	(4.5-6.0)	(4.0-5.5)

### Erthrocytes Indices

MCH	29 pg	27-32
MCHC	35 %	32-36
MCV	89 cu-microns	82-92
Platelet Count	2,16,000 cells/cmm	(150,000-500,000)
Total W.B.C Count	7,800 /cmm	(4,000-10,000)

### Differential Count

Neutrophils	54 %	(50-70)
Lymphocytes	37 %	(20-50)
Eosinophils	05 %	(0-8)
Basophils	00 %	(0-2)
Monocytes	04 %	(0-8)



Pathologist/Analyst

Dr. Shet Sunayana Sudhir  
M.D. (Path.)  
Reg. No. GMC 3311

# CITY LAB

(clinical laboratory)

Dr Madkaikar's City hospital  
"Ashirwad bldg, 1<sup>st</sup> floor ,  
opp meenaxi hotel,  
Isidor Baptista road,  
Margao- Goa 403601  
Ph. : 2714354

NAME: Mr. Rajesh Gaude

38 yrs/M

Date: 28-10-2023

REF. BY: MEDI WHEEL

## EXAMINATION OF URINE

### PHYSICAL EXAMINATION

Colour ... Pale yellow

Odour ... Ammonical

Appearance ..... Clear

pH. .... 7.0

Sp. Gravity ...1.015

Deposits ...Nil

### CHEMICAL EXAMINATION

Albumin ... Absent

Sugar ... Absent

Ketone bodies ...Nil

Bilirubin ....Nil

Occult Blood ... Nil

Urobilinogen.... Nil

### MICROSCOPIC EXAMINATION

Pus cells/HPF ..... 1-2

R.B.C.s /HPF ..... Nil

Epithelial Cells/HPF ... 1-2

Crystals/HPF .....Nil

Casts/HPF .....Nil

### OTHER FINDINGS : Nil



Dr. Shet Sunayana Sudhir  
M.D. (Path.)  
Reg. No. GMC 3311

.....  
Pathologist/Analyst

## CITY LAB

(Clinical laboratory)

Dr Madkaikar's City hospital  
"Ashirwad bldg, 1<sup>st</sup> floor ,  
opp meenaxi hotel,  
Isidor Baptista road,  
Margao- Goa 403601  
Ph. : 2714354

N NAME: Mr. Rajesh Gaude

38 yrs/M

Date: 28-10-2023

REF. BY: MEDI WHEEL

### X-RAY Chest PA

Lungs are clear.

Hilar and the mediastinal shadows are normal.

Pleura, the c.p angles are clear.

Cardiac aortic Silhouette is normal

Soft tissues of the chest wall and Bony cage are normal.

Impression: Normal



**Dr. R.N. Madkaikar**  
M.D.; D.G.O., D.F.P. C.P.S.  
Reg. No. GMC 689  
Medical Director



# CITY LAB

(Clinical laboratory)

Dr Madkaikar's City hospital  
"Ashirwad bldg, 1<sup>st</sup> floor ,  
opp meenaxi hotel,  
Isidor Baptista road,  
Margao- Goa 403601  
Ph. : 2714354

**Name of Examinee: MR. RAJESH GAUDE**

**Age: 38yrs      Sex: Male**

**Nationality: Indian**

**Date of Examination: 28/10/2023**

---

## General Examination & Lifestyle

Height: 170cms

Weight: 61 kgs      BMI : 21.1

B.P: 120/80 mmHg      Diet : Mix

Pulse Rate: 67 per min

**Personal H/o:** Illness, fracture, operation, hospitalization, Hypertension, Diabetes and IHD : No

## System Examination

CVS: Normal      RS : Normal

CNS: Normal

Abdomen: Normal

## Others

Hernia: Nil

Varicose Veins: Nil

Extremities: Nil

Deformities: Nil

Skin: Normal

## EYE CHECKUP :

- Far Vision : Right Eye- 6/6      Left Eye- 6/6
- Near Vision : Right Eye – N/5      Left Eye-N/5
- Color Vision:      Normal.

**Dr. R.N. Madkaikar**  
M.D.; D.G.O., D.F.P. C.P.S.  
Reg. No. GMC 689  
Medical Director

# CITY LAB

(clinical laboratory)

Dr Madkaikar's City hospital  
"Ashirwad bldg, 1<sup>st</sup> floor ,  
opp meenaxi hotel,  
Isidor Baptista road,  
Margao- Goa 403601  
Ph. : 2714354

NAME: Mr. Rajesh Gaude

38 yrs/M

Date: 28-10-2023

REF. BY: MEDI WHEEL

## GLUCOSE TEST

<u>Time</u>	<u>Blood Sugar</u>	<u>Urine sugar</u>
'0' Hrs (fasting)	83.0 mg/dl	Absent
2Hrs.after Breakfast	138.0 mg/dl	Absent

<u>TEST</u>	<u>RESULT</u>	<u>UNITS</u>	<u>NORMAL RANGE</u>
GLYCOSYLATED HB (HbA1c) (A.B.G – 114.7 mg/dl)	5.6	%	Normal : Up to 6% Good control : 6-7 % Fair control : 7-8 % Unsatisfactory: 8-10 % Poor control : > 10



Dr. Shet Sunayana Sudhir  
M.D. (Path.)  
Reg. No. GMC 3311

Pathologist/Analyst

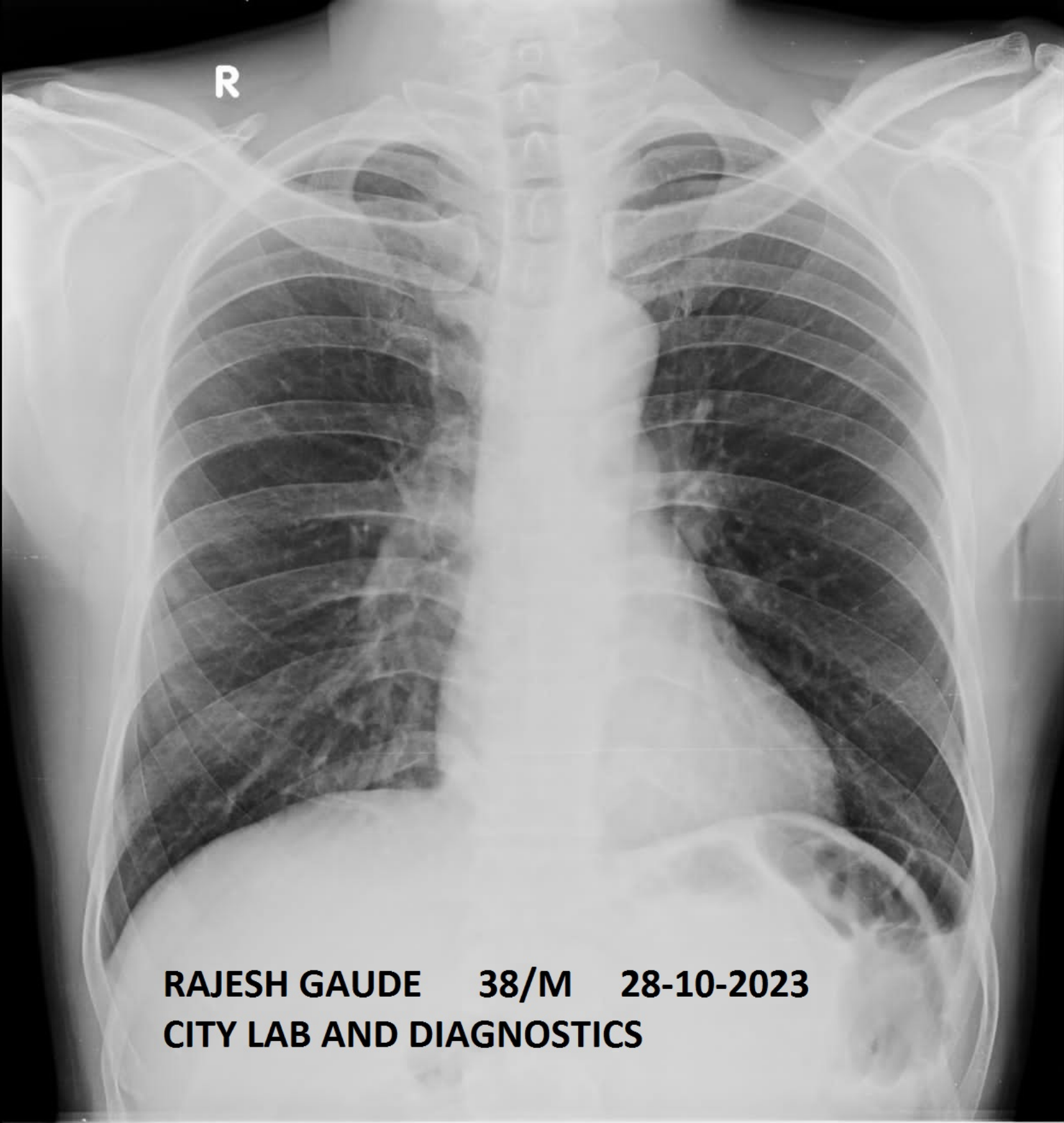

**RAJESH GAUDE 38/M 28-10-2023**  
**CITY LAB AND DIAGNOSTICS**