

Health Check up Booking Request(bobS11538), Beneficiary Code-122743

mediwheel <wellness@mediwheel.in>

Mon 26-02-2024 17:32

To:Koppal Branch, Karnataka <Koppal@bankofbaroda.com>

Cc:customercare@mediwheel.in <customercare@mediwheel.in>

You don't often get email from wellness@mediwheel.in. [Learn why this is important](#)

क को नहीं जानते तो मेल में दी गयी लिंक पर क्लिक ना करें या अटैचमेंट ना खोलें.
 OF THE BANK'S DOMAIN. DO NOT CLICK ON LINKS OR OPEN ATTACHMENTS UNL

011-41195959

Dear MR. SAB SANGANAL RAJA HUSSAIN,

We have received your booking request for the following health checkup, please upload your approval letter as soon as possible to enable us to confirm your booking.

User Package Name : Mediwheel Full Body Health Checkup Female Below 40
Name of Diagnostic/Hospital : Hebsur Hospital
Address of Diagnostic/Hospital-: Narayan,, Deshpande Nagar,
Appointment Date : 09-03-2024
Preferred Time : 9:00am

Member Information		
Booked Member Name	Age	Gender
Jainabee	38 year	Female

Tests included in this Package

- Pap Smear
- Stool Test
- Gynae Consultation
- Thyroid Profile
- ESR
- Blood Glucose (Fasting)
- General Physician Consultation
- TMT OR 2D ECHO
- Blood Group
- Blood Glucose (Post Prandial)
- Chest X-ray
- ECG
- USG Whole Abdomen
- Eye Check-up consultation
- Urine Sugar Fasting
- Urine Sugar PP

HEBSUR HOSPITAL
 Deshpande Nagar,
 HUBLI-580 029.
 Ph: 0836-2355699, 4250871

- Dental Consultation
- Urine analysis
- CBC
- HbA1c
- Lipid Profile
- Kidney Profile
- Liver profile

Thanks,
Mediwheel Team

You have received this mail because your e-mail ID is registered with This is a system-generated e-mail **Arcofemi Healthcare Limited**, please don't reply to this message.

Please visit to our [Terms & Conditions](#) for more informaion. This email is recieved because you are register with us [Click here to unsubscribe](#).

© 2024 - 25, Arcofemi Healthcare Pvt Limited.(Mediwheel)

HEBSUR HOSPITAL
Deshande Nagar,
HUBLI-580 029.
Ph: 0836-2355699, 4250871

HEBSUR HOSPITAL
Deshande Nagar,
HUBLI-580 029.
Ph: 0836-2355699, 4250871



To,

Mediwheel (Arcofemi Healthcare Limited)
Helpline number: 011- 41195959

Dear Sir / Madam,

Cashless Annual Health Checkup for the employees of Bank of Baroda

This is to inform you that the following spouse of our employee wishes to avail the facility of Cashless Annual Health Checkup provided by you in terms of our agreement.

PARTICULARS OF HEALTH CHECK UP BENEFICIARY	
NAME	JAINABEE RAJA HUSSAIN SANGANAL
DATE OF BIRTH	01-06-1985
PROPOSED DATE OF HEALTH CHECKUP FOR EMPLOYEE SPOUSE	09-03-2024
BOOKING REFERENCE NO.	23M173127100094008S
SPOUSE DETAILS	
EMPLOYEE NAME	MR. SAB SANGANAL RAJA HUSSAIN
EMPLOYEE EC NO.	173127
EMPLOYEE DESIGNATION	PART TIME SWEEPER-1-3
EMPLOYEE PLACE OF WORK	KOPPAL
EMPLOYEE BIRTHDATE	01-06-1979

This letter of approval / recommendation is valid if submitted along with copy of the Bank of Baroda employee id card. This approval is valid from 26-02-2024 till 31-03-2024. The list of

said health checkup is a **cashless facility** as per our tie up arrangement. We request you to attend to the health checkup requirement of our employee's spouse and accord your top priority and best resources in this regard. The EC Number and the booking reference number as given in the above table shall be mentioned in the invoice, invariably.

We solicit your co-operation in this regard.

Sd/-

Chief General Manager
HRM Department
BANK OF BARODA

HEBSUR HOSPITAL
Deshpande Nagar,
HUBLI-580 029.
Ph: 0836-2355699, 4250871

(Note: This is a computer generated letter. No Signature required. For any clarification, please contact Mediwheel (Arcofemi Healthcare Limited))



SUGGESTIVE LIST OF MEDICAL TESTS

FOR MALE	FOR FEMALE
CBC	CBC
ESR	ESR
Blood Group & RH Factor	Blood Group & RH Factor
Blood and Urine Sugar Fasting	Blood and Urine Sugar Fasting
Blood and Urine Sugar PP	Blood and Urine Sugar PP
Stool Routine	Stool Routine
Lipid Profile	Lipid Profile
Total Cholesterol	Total Cholesterol
HDL	HDL
LDL	LDL
VLDL	VLDL
Triglycerides	Triglycerides
HDL / LDL ratio	HDL / LDL ratio
Liver Profile	Liver Profile
AST	AST
ALT	ALT
GGT	GGT
Bilirubin (total, direct, indirect)	Bilirubin (total, direct, indirect)
ALP	ALP
Proteins (T, Albumin, Globulin)	Proteins (T, Albumin, Globulin)
Kidney Profile	Kidney Profile
Serum creatinine	Serum creatinine
Blood Urea Nitrogen	Blood Urea Nitrogen
Uric Acid	Uric Acid
HBA1C	HBA1C
Routine urine analysis	Routine urine analysis
USG Whole Abdomen	USG Whole Abdomen
General Tests	General Tests
X Ray Chest	X Ray Chest
ECG	ECG
2D/3D ECHO / TMT	2D/3D ECHO / TMT
Stress Test	Thyroid Profile (T3, T4, TSH)
PSA Male (above 40 years)	Mammography (above 40 years) and Pap Smear (above 30 years).
Thyroid Profile (T3, T4, TSH)	Dental Check-up consultation
Dental Check-up consultation	Physician Consultation
Physician Consultation	Eye Check-up consultation
Eye Check-up consultation	Skin/ENT consultation
Skin/ENT consultation	Gynaec Consultation

HEBSUR HOSPITAL
 Deshpande Nagar,
 HUBLI-580 029.
 Ph: 0836-2355699, 4250871

MEDIWHEEL HEALTH

Appointment Date:- 09-03-2024

Name of Client:- Mrs. Jainabee RajaHusain

Age / Gender :- 38 Years / Female

Phone No. 9663951392

TEST DETAILS ARE BELOW

Please login to your account to confirm the same.
Also you mail us for confirmation Package
Name: Medi-wheel Full Body Health Checkup Male
Includes (37)Tests Tests included in this Package: Ecg,
TSH, X-ray Chest, Stress Test (tmt)/ 2d Echo, Blood
Sugar Postprandial, A:g Ratio, Blood Group, Total
Cholesterol, Triglycerides, Fasting Blood Sugar,
Ultrasound Whole Abdomen , Glycosylated
Haemoglobin (hba1c), Hdl, Vldl, Urine Analysis, LDL,
Total Protine, General Consultation, HDL/ LDL ratio,
GGT(Gamma-glutamyl Transferase), Eye Check-up
consultation, ALP (ALKALINE PHOSPHATASE), Uric
Acid, AST/ALT Ratio, Serum Protein, CBC with ESR,
Stool Analysis, Urine Sugar Fasting, Urine Sugar PP,
T3, T4, Cholesterol Total / HDL Ratio, BUN,
BUN/Creatinine Ratio, Bilirubin Total & Direct and
Indirect, Albumin, Globulin

HEBSUR HOSPITAL
Deshpande Nagar,
HUBLI-580 029.
Ph: 0836-2355699, 4250871

Date:- 09 / 03 /2024

FITNESS CERTIFICATE

Mediwheel Health Checkup Insurances

This is to certify that Mrs. Jainbee Rajhusain Age 38yrs Female was examined at our centre for Medical Fitness she does not carry any contagious disease. And she is found to be mentally fit.

Hight	:	146
Weight	:	50 Kg
Chest	:	82 To 83
Abdomen	:	94
B. P. Reading	:	130 / 80 mmgh
Pulse / Min		72 / Min

Medical Officer,

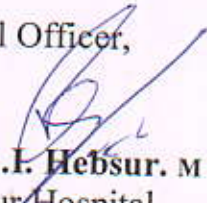
Dr. N. I. Hebsur. M S
Hebsur Hospital,
Deshpande Nagar,
Hubli.

Dr. N. I. Hebsur
M.S.
Medical Officer,
HEBSUR HOSPITAL,
Deshpande Nagar, HUBLI-29.
Reg. No. 31764



ಭಾರತ ಸರ್ಕಾರ
Government of India

ಭಾರತೀಯ ವಿಶಿಷ್ಟ ಗುರುತು ಪ್ರಾಧಿಕಾರ
Unique Identification Authority of India

ನೋಂದಣಿ ಸಂಖ್ಯೆ Enrolment No.: 0648/05854/02686

To
ಜೈನಾಬಿ
Jainabee
W/O Raja Hussain Sanganal
5/3/214
Kavalur street
Koppal
Koppal Karnataka - 583231
9663951392



ನಿಮ್ಮ ಆಧಾರ್ ಸಂಖ್ಯೆ / Your Aadhaar No. :

9080 1152 7945

VID : 9131 5481 5730 3006

ನನ್ನ ಆಧಾರ್, ನನ್ನ ಗುರುತು



ಭಾರತ ಸರ್ಕಾರ
Government of India



ಜೈನಾಬಿ
Jainabee
ಜನ್ಮ ದಿನಾಂಕ/DOB: 01/06/1985
FEMALE

9080 1152 7945

VID : 9131 5481 5730 3006

ನನ್ನ ಆಧಾರ್, ನನ್ನ ಗುರುತು



Government of India



ಮಾಹಿತಿ / INFORMATION

- ಆಧಾರ್ ಗುರುತಿನ ಪ್ರಮಾಣವೇ ಹೊರತು ಪೌರತ್ವವಲ್ಲ.
- ಆಧಾರ್ ವಿಶಿಷ್ಟವಾಗಿರಬಹುದು ಮತ್ತು ಸುರಕ್ಷಿತವಾಗಿದೆ.
- ಸುರಕ್ಷಿತ QR ಕೋಡ್ ಅಥವಾ XML/ಆನ್‌ಲೈನ್ ದೃಢೀಕರಣವನ್ನು ಉಪಯೋಗಿಸಿ ಗುರುತನ್ನು ಪರಿಶೀಲಿಸಿ.
- ಆಧಾರ್ ಪತ್ರ, PVC ಕಾರ್ಡ್‌ಗಳು, e ಆಧಾರ್ ಮತ್ತು ಎಂ ಆಧಾರ್‌ನಂತಹ ಎಲ್ಲಾ ರೀತಿಯ ಆಧಾರ್‌ಗಳು ಸಮಾನವಾಗಿ ಮಾನ್ಯವಾಗಿರುತ್ತವೆ. 12 ಅಂಕಗಳ ಆಧಾರ್ ಸಂಖ್ಯೆಯ ಬದಲಿಗೆ ಮೂರನೇ ಆಧಾರ್ ಐಡಿ (VID) ಅನ್ನು ಸಹ ಉಪಯೋಗಿಸಬಹುದು.
- ಕನಿಷ್ಠ 10 ವರ್ಷಗಳಿಗೊಮ್ಮೆ ಆಧಾರ್ ಅನ್ನು ನವೀಕರಿಸಿ.
- ವಿವಿಧ ಸರ್ಕಾರಿ ಮತ್ತು ಸರ್ಕಾರದಿಂದ ಪ್ರಯೋಜನಗಳು / ಸೇವೆಗಳನ್ನು ಪಡೆಯಲು ಆಧಾರ್ ನಿರ್ಮುಗ ಸಹಾಯ ಮಾಡುತ್ತದೆ.
- ನಿಮ್ಮ ಮೊಬೈಲ್ ಸಂಖ್ಯೆ ಮತ್ತು ಇಮೇಲ್ ಕಾಡಿಯನ್ನು ಆಧಾರ್‌ನಲ್ಲಿ ನವೀಕರಿಸಿ.
- ಆಧಾರ್ ಸೇವೆಗಳನ್ನು ಪಡೆಯಲು ಸ್ಮಾರ್ಟ್‌ಫೋನ್‌ನಲ್ಲಿ mAadhaar ಅಪ್ಲಿಕೇಶನ್ ಅನ್ನು ಡೌನ್‌ಲೋಡ್ ಮಾಡಿ.
- ಲಾಕ್ ಮಾಡುವುದನ್ನು ಖಚಿತಪಡಿಸಿಕೊಳ್ಳಲು ಲಾಕ್ ಅನ್‌ಲಾಕ್ ಆಧಾರ್ ಬಯೋಮೆಟ್ರಿಕ್ಸ್ ದೃಢೀಕರಣವನ್ನು ಉಪಯೋಗಿಸಿ.
- ಆಧಾರ್ ಕೋಡ್‌ನ ಭಂಗುರತನವನ್ನು ತಿಳಿಯಲು ಪದವಿಯು ಉಪಯೋಗವಾಗುತ್ತದೆ.
- Aadhaar is a proof of identity, not of citizenship.
- Aadhaar is unique and secure.
- Verify identity using secure QR code/offline XML/online Authentication.
- All forms of Aadhaar like Aadhaar letter, PVC Cards, eAadhaar and mAadhaar are equally valid. Virtual Aadhaar Identity (VID) can also be used in place of 12 digit Aadhaar number.
- Update Aadhaar at least once in 10 years.
- Aadhaar helps you avail various Government and Non- Government benefits/services.
- Keep your mobile number and email id updated in Aadhaar.
- Download mAadhaar app on smart phones to avail Aadhaar Services.
- Use the feature of lock/unlock Aadhaar/biometrics to ensure security.
- Entities seeking Aadhaar are obligated to seek due consent.



ಭಾರತೀಯ ವಿಶಿಷ್ಟ ಗುರುತು ಪ್ರಾಧಿಕಾರ
Unique Identification Authority of India



ವಿಳಾಸ
W/O ರಾಜಾ ಹುಸೈನ್ ಸಂಗಾಣಲ್, 5/3/214,
ಕವಾಲ್‌ಸ್ಟ್ರೀಟ್, ಕೊಪ್ಪಲ್, ಕರ್ನಾಟಕ - 583231

Address:
W/O Raja Hussain Sanganal, 5/3/214, Kavalur
street, Koppal, Koppal,
Karnataka - 583231



9080 1152 7945

VID : 9131 5481 5730 3006

1047 | help@uidai.gov.in | www.uidai.gov.in

Jainabee R.S.

Dr. N. J. Hebsur
M.S.
Medical Officer,
HEBSUR HOSPITAL,
Deshpande Nagar, HUBLI-29,
Reg. No. 31764

Dr. VENKATARAM KATTI

M.S.(Ophthal)
K.M.C. Reg. No. 57057

JAYAPRIYA HOSPITAL

No. 02, Ashok Nagar Road, Baillapannavar Nagar,
Near Sawai Gandharva Hall
HUBLI - 580 029, Karnataka



ಡಾ|| ವೆಂಕಟರಾಮ ಕಟ್ಟಿ

ಎಮ್.ಎಸ್. (ಆಫ್ಠಲ್)

ಕೆ.ಎಮ್.ಸಿ. ರಜಿಸ್ಟರ್ ನಂ. 57057

ಜಯಪ್ರಿಯಾ ಹಾಸ್ಪಿಟಲ್

ನಂ. 2, ಅಶೋಕನಗರ ರೋಡ,
ಬೈಲಪ್ಪನವರನಗರ, ಸವಾಯಿ ಗಂಧರ್ವ ಹಾಲ್ ಹತ್ತಿರ,
ಹುಬ್ಬಳ್ಳಿ - 580 029, ಕರ್ನಾಟಕ

SPECIALITY EYE CARE CENTRE

TO

DATE: 9/3/24

Dr.Hebsur

Hebsur Hospital

Hubli

Respected Sir

Thanks for Referring Shri/Smt. Tainabee Rajahusainsab years,
Male/Female Patient for ocular examination.

On examination

	RE	LE
1) VISION	6/6	6/6
2) NEAR VISION	N6	N6
3) COLOUR VISION	Normal	Normal
4) IOP	16	16
5) ANTERIOR SEGMENT	within normal limit (BE)	
6) FUNDUS	- OR 0.3, FR ⊕, B5 ⊙ -	

ADVICE *Review yearly*

HEBSUR HOSPITAL
Deshpande Nagar,
HUBLI-580 029.
Ph: 0836-2355699, 4250871

Dhruvi
JAYPRIYA HOSPITAL
No: 2, Ashok Nagar Road,

Patient

ID
Name
Birth Date
Gender

09032024-7
JAINABEE

Exam

Accession #
Exam Date
Description
Operator

HEBSUR HOSPITAL
Deshpande Nagar,
HUBLI-580 029.
Ph: 0836-2355699, 4250571

SARASWATI 09032024-7 VENKATESHWAR SCAN CENTRE 09-03-2024
JAINABEE 01:16:10 PM

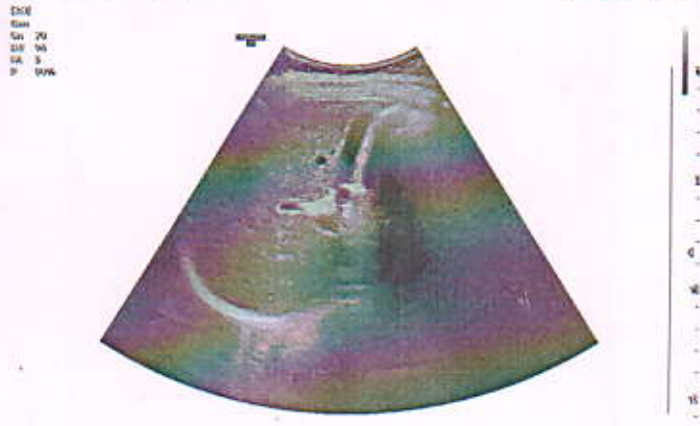

SARASWATI 09032024-7 VENKATESHWAR SCAN CENTRE 09-03-2024
JAINABEE 01:16:32 PM



SARASWATI 09032024-7 VENKATESHWAR SCAN CENTRE 09-03-2024
JAINABEE 01:16:57 PM



SARASWATI 09032024-7 VENKATESHWAR SCAN CENTRE 09-03-2024
JAINABEE 01:17:28 PM



SARASWATI 09032024-7 VENKATESHWAR SCAN CENTRE 09-03-2024
JAINABEE 01:17:35 PM



SARASWATI 09032024-7 VENKATESHWAR SCAN CENTRE 09-03-2024
JAINABEE 01:17:48 PM





ವೆಂಕಟೇಶ್ವರ ಸ್ಕ್ಯಾನ ಸೆಂಟರ್
**VENKATESHWAR
SCAN CENTRE**

Shrinath Complex, Upper Ground Floor,
New Cotton Market, Neeligin Road, HUBBALLI-580 029.
☎ : 886772258

Patient Name: Jainabee Rajahussain Sab

Age: 38 Years/Female

Ref. By: Dr. N.I.Hebsur MBBS.,MS(Gen. Surg)
Thanks for referral

Date: 09-MAR-2024

ULTRASONOGRAPHY OF THE ABDOMEN AND PELVIS

LIVER: The liver is normal in size and echo texture. No focal cystic or solid mass lesion seen. The intra hepatic biliary and portal venous radicals are normal. The hepatic veins and intrahepatic portion of IVC are normal. Portal vein and CBD is normal.

GALL BLADDER: Well distended. Wall thickness is normal. Luminal echoes are normal. No calculus seen.

PANCREAS: Parenchymal texture normal. No ductal dilatation. No calculi

SPLEEN: The spleen is normal in size and echo texture. No focal lesion noted.

KIDNEYS: Both kidneys are normal in position, size and echo texture. Normal cortico-medullary differentiation is maintained. No calculi or hydronephrosis.

Right kidney measures 8.8 x 3.1 cm with a parenchymal thickness of 1.0 cms.

Left kidney measures 8.8 x 3.7 cm with a parenchymal thickness of 1.4 cms.

Urinary bladder is wall thickness normal. Luminal echoes normal. No calculi.

Uterus is anteverted and measures 7.1 x 4.9 x 5.2 cm. Normal in size and echotexture. Endometrial thickness measuring 5.3 mm. **There is a well defined hypoechoic lesion measuring 2.8 x 2.9 cms in the anterior wall of the uterus.**

Right ovary measures – 1.8 x 1.9 cms.

Left ovary measures – 2 x 2.2 cms.

No free fluid in peritoneal cavity.

IMPRESSION:

Anterior wall intramural uterine fibroid.

HEBSUR HOSPITAL
Deshpande Nagar,
HUBLI-580 029.
Ph: 0836-2355699, 4250871

Dr. Veena Maradi.
M.B.B.S.,MD Radiodiagnosis
Consultant Radiologist

(Please note: This modality has its own limitation and the impression should be considered only as a professional opinion and correlate with clinical and other relevant patient data.)

MEDIWHEEL HEALTH CHECKUP INSURANCE

X-RAY NO. 95

Date:- 09 / 03 / 2024

Client Name :- Mrs. Jainbee Rajahusain

Age: 38 Years Gender / Female

Ref Doctor : Dr. N. I. Hebsur

HEBSUR HOSPITAL

X-RAY - CHEST - PA VIEW

- LUNG FIELDS ARE CLEAR
- CARDIAL SHADOW IS NORMAL
- BOTH CP ANGLES ARE CLEAR

Impression: Normal Chest X-Ray Report.

Dr. N. I. Hebsur
M.S.
Medical Officer,
HEBSUR HOSPITAL,
Deshpande Nagar, HUBLI-29.
Reg. No. 31764



DISHA

Direction for Better Health

DIAGNOSTICS

Fully Computerized Diagnostic Centre

HEBSUR HOSPITAL

Opp. State Bank of India,
Deshpande Nagar, HUBLI.
Ph: (Hospital) 0836-2355699
Lab - 9035071970
Email: disha2001diagnostics@gmail.com

CLIENT NAME: MRS.JAINABEE RAJAHUSAIN

DATE 09.03.2024

AGE /GENDER : 38/FEMALE

LAB REG NO :209/24

BIO CHEMISTRY REPORT

FASTING BLOOD GLUCOSE:	81.0 mg/dl	60 – 120 mg/dl
POST PRANDIAL BLOOD GLUCOSE	122.0 mg/dl	80-160 mg/dl
SR.CREATININE	1.0mg/dl	0.8 – 1.4 mg/dl
BLOOD UREA NITROGEN (BUN)	13.0 mg/dl	10 – 20 mg/dl
URIC ACID	4.0mg dl	2.0 – 7.2 mg/dl

LIVER PROFILE:

S.BILIRUBIN TOTAL	0.6mg/dl	0.0 – 1.0 mg/dl
S.BILIRUBIN DIRECT	0.2 mg/dl	0.0 – 0.2 mg/dl
S.BILIRUBIN INDIRECT	0.4mg/dl	0.1 – 1.0 mg/dl
S G O T	17.0IU/L	8 – 37 IU/L
S G P T	22.0IU/L	6 – 40 IU/L
ALKALINE PHOSPHATE	110.0 IU/L	60 – 140 IU/L
TOTAL PROTEINS	6.8gm/dl	6.0 – 8.5 gm/dl
Serum ALBUMIN	4.0 gm/dl	3.8 – 5.0 gm/dl
GLOBULIN	2.8gm/dl	2.3 - 3.5 gm/dl
G G P T	20.0 U/L	20 – 45 U/L



HEBSUR HOSPITAL
Deshpande Nagar,
HUBLI-580 029.
Ph: 0836-2355699, 4250871



DISHA

Direction for Better Health

DIAGNOSTICS

Fully Computerized Diagnostic Centre

HEBSUR HOSPITAL

Opp. State Bank of India,
Deshpande Nagar, HUBLI.
Ph: (Hospital) 0836-2355699
Lab - 9035071970
Email: disha2001diagnostics@gmail.com

CLIENT NAME: MRS.JAINABEE RAJAHUSAIN

DATE 09.03.2024

AGE /GENDER : 38/FEMALE

LAB REG NO :209/24

COMPLETE HEMOGRAM

HAEMOGLOBIN	11.0gm/dl	12.5 – 15.0 gm/dl
TOTAL WBC COUNT	6,900 cells/cumm	4,000 – 10,000 cells/cumm

WBC DIFFERENTIAL COUNT:

NEUTROPHIL	58%	40 – 75 %
LYMPHOCYTES	38%	25 – 45 %
EOSINOPHILS	04%	01 – 05 %
MONOCYTES	00 %	02 – 08 %
BASOPHILS	00 %	00 – 01%

R B C COUNT	5.4/cumm	4.5 – 5.5 million/cumm
-------------	----------	------------------------

PLATELATE COUNT	3.5akh /cumm	1.5 – 4.0 lakh/cumm
-----------------	--------------	---------------------

E S R	12mm at 1 st hr	00 – 15 mm at 1 st hr
-------	----------------------------	----------------------------------

PACKED CELL VOLUME (PCV)	33.6%	37 – 49 %
--------------------------	-------	-----------

M C V	81.1fl	80 – 100 fl
-------	--------	-------------

M C H	27.3pg	27 – 32 pg
-------	--------	------------

M C H C	18.5 gm/dl	32 – 38 gm/dl
---------	------------	---------------

BLOOD GROUP/RH:	"A" POSITIVE	
-----------------	--------------	--

HEBSUR HOSPITAL

Deshpande Nagar,

HUBLI-580 029.

Ph: 0836-2355699, 4250871.





DISHA

Direction for Better Health

DIAGNOSTICS

Fully Computerized Diagnostic Centre

HEBSUR HOSPITAL

Opp. State Bank of India,
Deshpande Nagar, HUBLI.
Ph: (Hospital) 0836-2355699
Lab - 9035071970
Email: disha2001diagnostics@gmail.com

CLIENT NAME: MRS.JAINABEE RAJAHUSAIN

DATE 09.03.2024

AGE /GENDER : 38/FEMALE

LAB REG NO :209/24

LIPID PROFILE

CHOLESTEROL:	165.0 mg/dl	Desirable: less than 200.0 mg/dl Borderline: 200 – 240 mg/dl Elevated: More than 240.0 mg/dl
TRIGLYCERIDES:	110.0 mg/dl	Desirable: less than 200.0 mg/dl Borderline: 150 – 199.0 mg/dl Elevated: More than 200.0 mg/dl
H D L	44.0 mg%	Border line: 35 – 60 mg/dl Desirable: More than 60.0 mg/dl High risk : Less than 35.0 mg/dl
L D L	99.0 mg%	Desirable: less than 130.0 mg/dl Borderline: 130 – 159.0 mg/dl Elevated: More than 160.0 mg/dl
V L D L	22.0 mg%	Less than 30.0 mg/dl
CHOL / HDL RATIO	3.6	Desirable: 3.3 – 4.4 Borderline: 4.4 - 11 Elevated: More than 11.0
LDL /HDL RATIO	2.6	Desirable: 0.5 – 3.0 Borderline: 3.1 – 6.0 Elevated: More than 6.0

HEBSUR HOSPITAL

Deshpande Nagar,
HUBLI-580 029.
Ph: 0836-2355699, 4250871





DISHA

Direction for Better Health

DIAGNOSTICS

Fully Computerized Diagnostic Centre

HEBSUR HOSPITAL

Opp. State Bank of India,
Deshpande Nagar, HUBLI.
Ph: (Hospital) 0836-2355699
Lab - 9035071970
Email: disha2001diagnostics@gmail.com

CLIENT NAME: MRS.JAINABEE RAJAHUSAIN

DATE 09.03.2024

AGE /GENDER : 38/FEMALE

LAB REG NO :209/24

HORMONE REPORT

<u>PARAMETER</u>	<u>OBSERVED VALUE</u>	<u>REFERENCE RANGE</u>
<u>THYROID PROFILE</u>		
TOTAL TRIIODOTHYNNINE T3	0.99ng/ml	0.6 – 1.81 ng/dl
TOTAL THROXINE T4	10.0ng/dl	3.2 – 12.6 ng/dl
THYROID STIMULATION HORMONE TSH	2.5mIU/ml	0.35 – 4.9 mIU/ml

BIO CHEMISTRY REPORT

HBA1C	5.6%	3.5 – 6.0 % - Normal 6.0 – 7.2 % - Good control 7.2 – 9.0 % - Fair control More than 9.0 % - Poor control
-------	------	--

HEBSUR HOSPITAL

Deshpande Nagar,
HUBLI-580 029.
Ph: 0836-2355699, 4250871





DISHA

Direction for Better Health

DIAGNOSTICS

Fully Computerized Diagnostic Centre

HEBSUR HOSPITAL

Opp. State Bank of India,
Deshpande Nagar, HUBLI.
Ph: (Hospital) 0836-2355699
Lab - 9035071970
Email: disha2001diagnostics@gmail.com

CLIENT NAME: MRS.JAINABEE RAJAHUSAIN

DATE 09.03.2024

AGE /GENDER : 38/FEMALE

LAB REG NO :209/24

URINE EXAMINATION

PHYSICAL

VOLUME	3.0 ml
APPEARANCE	AMBER YELLOW
SEDIMENT	CLEAR
REACTION	ACIDIC
SPECIFIC GRAVITY	1.011

CHEMICAL

PROTEIN	ABSENT
GLUCOSE	ABSENT
KETONES	ABSENT
OCCULT BLOOD	ABSENT
BILE SALT	ABSENT
BILE PIGMENT	ABSENT
UROBILINOGEN	ABSENT

MICROSCOPY

PUS CELLS	OCCASIONAL
RBC	NIL
CASTS	NIL
CRYSTALS	NIL
EPITHELIAL CELLS	NIL

STOOL EXAMINATION

APPEARANCE	SEMI SOLID
------------	------------

MICROSCOPY:

PUS CELLS	NIL
RBC	NIL
OVA, CYST	NIL

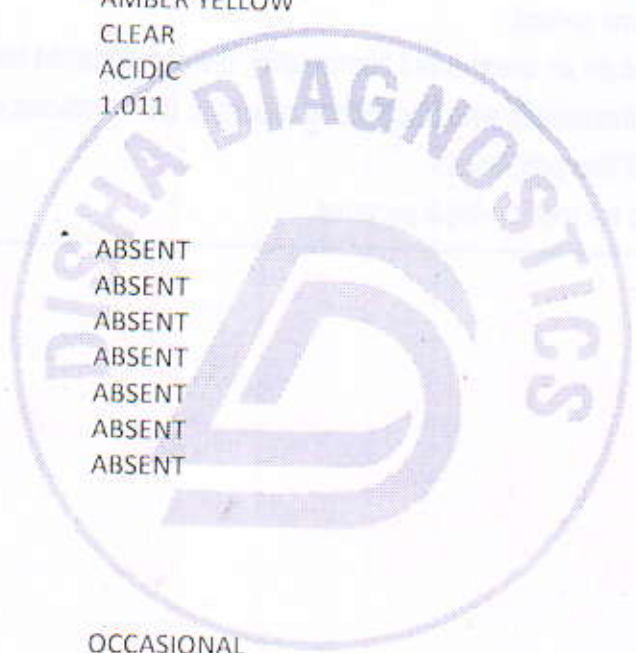

HEBSUR HOSPITAL
Deshpande Nagar,
HUBLI-580 029.
Ph: 0836-2355699, 4250871



DateTime: 2024-03-09 10:32:12

ID :
Name: Janbee rajahusan s
Sex : Female
Divisions:

Age : 36 Years
BP : 130/80 mmHg
Bed No. : Clients

Height : 146 cm
Weight : 50 kg
Hospital No. :

HR 87 bpm
P Dur/PR int 94 /122ms
QRS Dur 89 ms
QT/QTc int 377/455 ms
P/QRS/T-axis 55/22/10 °

RV5/SV1 amp 0.819/0.447mV
RV5+SV1 amp 1.266mV
RV6/SV2 amp 0.797/0.614mV

Hospital: hebsur hospital
Elder Normal
HEBSUR HOSPITAL
Deshpande Nagar,
HUBLI-580 029.
Ph: 0836-2355699, 4250871
Dr. N. T. Hebsur
M.S.
HEBSUR HOSPITAL,
Deshpande Nagar, HUBLI-29.
Reg. No. 31764

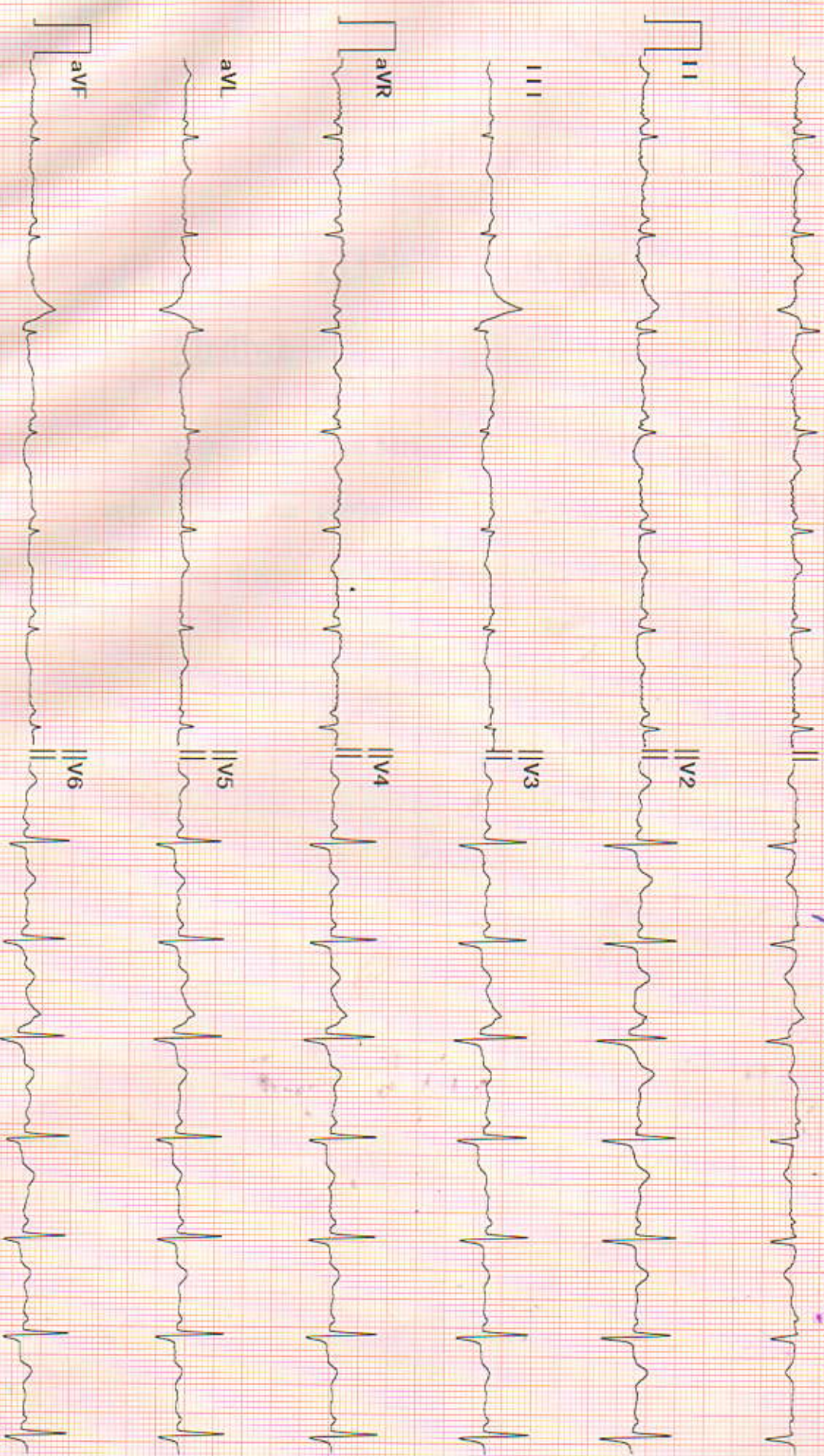

Diagnosis for reference, ask your doctor to confirm
AUTO PRINT 6X2 87bpm 10 mm/mV 0.50Hz-25Hz 25 mm/sec

Confirmed By:

Patient Name: *Mm. Jainabie Rojathusen*

Age: 38 Years/ Female

Ref. by: *Dr. N. Hebsur*

Date: 9 Mar 2024

Thanks for referral

Echocardiography and Colour Doppler Study Report

M Mode	Normal Range		
IVSd: <i>1.0</i> cm	0.6-1.0cm	RVDd: <i>1.1</i> cm	0.7-2.1cm
LVIDd: <i>4.1</i> cm	3.8-5.8cm	Aorta: <i>2.6</i> cm	2.3-3.2cm
Pwd: <i>1.0</i> cm	0.6-1.0cm	LA: <i>2.6</i> cm	1.8-4.0cm
LVIDs: <i>2.7</i> cm	2.2-4.0cm	EF: <i>60</i> %	52-74%

Valves: Mitral Valve: Normal.

* Aortic Valve: Normal.

Pulmonary Valve: Normal.

* Tricuspid Valve: Normal.

Chambers: Left ventricle: Normal.

* Right ventricle: Normal.

Left Atrium: Normal.

* Right Atrium: Normal.

Septae: Normal.

Great Arteries: Normal. * Aorta: Normal. * Pulmonary Artery: Normal.

Doppler Study:

Mitral Valve: Normal

* Aortic Valve: Normal

Tricuspid Valve: Normal

* Pulmonary Valve: Normal

LV Systolic function: Good

* LV Diastolic function: Normal

LV wall motion Abnormality: No

* Pericardium: Normal.

Clots/Vegetation: --

IMPRESSION:

Normal Study
@ LUT-50%.
No RWMA
W valve abnrmality

Dr. N. L. Hebsur
M.S.
Medical Officer,
HEBSUR HOSPITAL,
Deshpande Nagar, MUBLI-29.
Reg. No. 31764

DR. SHARAT M. VIJAPUR M.B.B.S., M.D.
GENERAL MEDICINE, D.M. CARDIOLOGY.
Consultant Interventional Cardiologist