



PT. NAME	:- MR. BHUNESHWAR PRASAD	Sample Collected On	:- 15/11/2024
PT. AGE/SEX	:- 40 Y / M	Report Released On	:- 15/11/2024
MOBILE NO	:-	Accession On	:- 10
Ref. By.	:- SELF	Patient Unique ID No.	:- 10600
Company	:-	TPA	:- MEDIWHEEL

BIO CHEMISTRY

Description	Result	Unit	Biological Ref. Range
FASTING BLOOD SUGAR	86.3	mg/dL	70 - 110
POST PRANDIAL BLOOD SUGAR	110.5	mg/dl	70 - 140
Cholesterol	149.6	mg/dl	Desirable : <200 Borderline : 200 - 239 High : >=240
Triglycerides	120.4	mg/dl	<150 : Normal 150-199 : Borderline - High 200-499 : High >500 : Very High
HDL	45.2	mg/dl	<40 : Low 40-60 : Optimal >60 : Desirable
LDL	80.32	mg/dl	<100 : Normal 100-129 : Desirable 130-159 : Borderling-High 160-189 : High >190 : Very High
VLDL	24.08	mg/dl	7 - 40
Cholesterol/HDL Ratio	3.31		0 - 5.0
LDL/HDL Ratio	1.77	ratio	0 - 3.5

Clinical Significance :

Total Cholesterol

Serum cholesterol is elevated in hereditary hyperlipoproteinemias and in other metabolic diseases. Moderate-to-markedly elevated values are also seen in cholestatic liver disease, risk factor for cardiovascular disease. Low levels of cholesterol may be seen in disorders like hyperthyroidism, malabsorption, and deficiencies of apolipoproteins.

Triglycerides

Increased serum triglyceride levels are a risk factor for atherosclerosis. Hyperlipidemia may be inherited or may be due to conditions like biliary obstruction, diabetes mellitus, nephrotic syndrome, renal failure, certain metabolic disorders or drug induced.

LDL Cholesterol (Direct) - LDL Cholesterol is directly associated with increased incidence of coronary heart disease, familial hyperlipidemias, fat rich diet intake, hypothyroidism, Diabetes mellitus, multiple myeloma and porphyrias. Decreased LDL levels are seen in hypolipoproteinemias, hyperthyroidism, chronic anaemia, and Reye's syndrome.

Undetectable LDL levels indicate abetalipoproteinemia

HDL Cholesterol - High-density lipoprotein (HDL) is an important tool used to assess risk of developing coronary heart disease. Increased levels are seen in persons with more physical activity. Very high levels are seen in case of metabolic response to medications like hormone replacement therapy. Low HDL cholesterol correlates with increased risk for coronary heart disease (CHD). Very low levels are seen in Tangier disease, cholestatic liver disease and in association with decreased hepatocyte function.

CHECKED BY

DR. MAIKAL KUJUR MBBS, MD

PATHOLOGY (AIIMS, NEW DELHI)

REG. NO. : CG MCI-2996/2010

सही जॉब ही सही डॉलाज का आधार है...



PT. NAME	:- MR. BHUNESHWAR PRASAD	Sample Collected On	:- 15/11/2024
PT. AGE/SEX	:- 40 Y / M	Report Released On	:- 15/11/2024
MOBILE NO	:-	Accession On	:- 10
Ref. By.	:- SELF	Patient Unique ID No.	:- 10600
Company	:- -	TPA	:- MEDIWHEEL

Bilirubin - Total	0.45	mg/dl	0.2 - 1.3
Bilirubin - Direct	0.10	mg/dl	0 - 0.3
Bilirubin (Indirect)	0.35	mg/dl	0 - 1.1
SGOT (AST)	26.7	U/L	17 - 59
SGPT (ALT)	24.3	U/L	21 - 72
Alkaline phosphatase (ALP)	89.5	U/L	38 - 126
Total Proteins	7.6	g/dl	6.3 - 8.2
Albumin	4.3	g/dl	3.5 - 5.0
Globulin	3.30	g/dl	2.3 - 3.6
A/G Ratio	1.30		1.1 - 2.0
Gamma GT	30.7	U/L	<55

Clinical Significance :
Alanine transaminase (ALT)

ALT is an enzyme found in the liver that helps your body metabolize protein . When the liver is damaged, ALT is released into the bloodstream and levels increase .

Aspartate transaminase (AST)

AST is an enzyme that helps metabolize alanine, an amino acid. Like ALT, AST is normally present in blood at low levels. An increase in AST levels may indicate liver damage or disease or muscle damage.

Alkaline phosphatase (ALP)

ALP is an enzyme in the liver, bile ducts and bone. Higher-than-normal levels of ALP may indicate liver damage or disease , such as a blocked bile duct, or certain bone diseases.

Albumin and total protein

Albumin is one of several proteins made in the liver. Your body needs these proteins to fight infections and to perform other functions . Lower-than-normal levels of albumin and total protein might indicate liver damage or disease.

Bilirubin.

Bilirubin is a substance produced during the normal breakdown of red blood cells. Bilirubin passes through the liver and is excreted in stool. Elevated levels of bilirubin (jaundice) might indicate liver damage or disease or certain types of anemia.

CHECKED BY



DR. MAIKAL KUJUR MBBS, MD

PATHOLOGY (AIIMS, NEW DELHI)

REG. NO. : CG MCI-2996/2010

सही जॉब ही सही डॉलाज का आधार है...



PT. NAME	:- MR. BHUNESHWAR PRASAD	Sample Collected On	:- 15/11/2024
PT. AGE/SEX	:- 40 Y / M	Report Released On	:- 15/11/2024
MOBILE NO	:-	Accession On	:- 10
Ref. By.	:- SELF	Patient Unique ID No.	:- 10600
Company	:- -	TPA	:- MEDIWHEEL

Urea	23.7	mg/dL	10 - 50
Creatinine	0.86	mg/dL	0.66 - 1.25
Uric Acid	4.0	mg/dL	3.5 - 8.5
Sodium (Na)	139.7	mmol/L	137 - 145
Pottasium (K)	4.3	mmol/L	3.5 - 5.1

Clinical Significance :

SERUM UREA

Serum urea concentration reflects the balance between urea production in the liver and urea elimination by the kidneys, in urine; so increased serum urea can be caused by increased urea production, decreased urea elimination, or a combination of the two.

CREATININE

Creatinine is a nitrogenous waste product formed in muscle from creatine phosphate. Endogenous production of creatinine is proportional to muscle mass and body weight.

Exogenous creatinine (from ingestion of meat) has little effect on daily creatinine excretion. Serum creatinine is inversely correlated with glomerular filtration rate (GFR). Increased levels of Serum Creatinine is associated with renal dysfunction.

URIC ACID

The uric acid blood test is used to detect high levels of this compound in the blood in order to help diagnose gout. The test is also used to monitor uric acid levels in people undergoing chemotherapy or radiation treatment for cancer. Rapid cell turnover from such treatment can result in an increased uric acid level. The uric acid urine test is used to help diagnose the cause of recurrent kidney stones and to monitor people with gout for stone formation.

SODIUM

It may also be elevated in the urine when the body is losing too much sodium; in this case, the blood level would be normal to low. Decreased urinary sodium levels may indicate dehydration, congestive heart failure, liver disease, or nephrotic syndrome. Increased urinary sodium levels may indicate diuretic use or Addison disease.

POTASSIUM

If blood potassium levels are low due to insufficient intake, then urine concentrations will also be low. Decreased urinary potassium levels may be due to certain drugs such as NSAIDs, beta blockers, and lithium or due to the adrenal glands producing too little of the hormone aldosterone. Increased urinary potassium levels may be due to kidney disease, eating disorders such as anorexia, or muscle damage.

T3 (Triiodothyronine)	143.6	ng/dl	80 - 253 : 1yr - 10 Yr 76 - 199 11 Yr - 15 Yr 69 - 201 : 16 Yr - 18 Yr 60 - 181 : > 18 Yrs
T4 (Thyroxine)	8.74	ug/dl	4.6 - 12.5
TSH	1.25	uiU/mL	0.52 -16.0 1 Day - 30 Days 0.55-7.10 1 mon-5yrs 0.37 -6.00 : 6 Yrs - 18 Yrs 0.35 - 5.50 18 Yrs - 55 Yrs 0.50 - 8.90 : > 55 Yrs

CHECKED BY

DR. MAIKAL KUJUR MBBS, MD

PATHOLOGY (AIIMS, NEW DELHI)

REG. NO. : CG MCI-2996/2010

सही जॉब ही सही डॉलाज का आधार है...



PT. NAME	:- MR. BHUNESHWAR PRASAD	Sample Collected On	:- 15/11/2024
PT. AGE/SEX	:- 40 Y / M	Report Released On	:- 15/11/2024
MOBILE NO	:-	Accession On	:- 10
Ref. By.	:- SELF	Patient Unique ID No.	:- 10600
Company	:- -	TPA	:- MEDIWHEEL

CLINICAL PATHOLOGY

Description	Result	Unit	Biological Ref. Range
URINE R/M			
Appearance	Clear		Clear
Specific Gravity	1.015		1.003 - 1.030
Urine Glucose(Sugar)	Nil		Not Detected
<u>Microscopic Examination</u>			
Epithelial cells	1-2	/HPF	0 - 5
PUS CELLS	1-2	/HPF	0 - 5
RBC (Urine)	Absent	/HPF	0 - 3
Casts	Absent		Not Detected
Crystals	Absent		Not Detected
Bacteria	Absent		Not Detected
Reaction (pH)	Acidic		
<u>Chemical Examination</u>			
<u>Physical Examination</u>			
Colour	Pale Yellow		Pale Yellow
Urine Protein(Albumin)	Nil		Not Detected

CHECKED BY

DR. MAIKAL KUJUR MBBS, MD
PATHOLOGY (AIIMS, NEW DELHI)
REG. NO. : CG MCI-2996/2010

सही जॉब ही सही डॉलाज का आधार है...



PT. NAME	:- MR. BHUNESHWAR PRASAD	Sample Collected On	:- 15/11/2024
PT. AGE/SEX	:- 40 Y / M	Report Released On	:- 15/11/2024
MOBILE NO	:-	Accession On	:- 10
Ref. By.	:- SELF	Patient Unique ID No.	:- 10600
Company	:-	TPA	:- MEDIWHEEL

HAEMATOLOGY

Description	Result	Unit	Biological Ref. Range
BLOOD GROUP			
BLOOD GROUP	" O "		
Rh	Positive		

NOTE :- This technique is used for preliminary ABO grouping specimen should Be Further Tested by Tube Method For Confirmation.

W.B.C. Indices

TOTAL WBC COUNT	7200	/cumm	4000 - 11000
NEUTROPHILS	71	%	40 - 70
LYMPHOCYTES	24	%	20 - 52
MONOCYTES	04	%	4 - 12
EOSINOPHILS	01	%	1 - 6
BASOPHILS	00	%	0 - 1

R.B.C. Indices

HAEMOGLOBIN	13.4	gm/dL	12.5 - 16.5
RBC COUNT	4.63	Mill/cumm	4.2 - 5.5
HEMATOCRIT (PCV)	39.0	%	37.5 - 49.5
MCV	84.3	fL	80 - 95
MCH	29.1	pg	26 - 32
MCHC	34.36	g/dl	32 - 36
MPV	11.8	fl	7.0 - 11.0
RDW-CV	13.2	%	11.5 - 16.5
PDW	16.9	%	12 - 18

Platelet Indices

PLATELET COUNT	172000	/μL	150000-400000
P-LCR	40.3	%	13 - 43
Advice			Correlate Clinically
ESR	10	mm at 1hr	0 - 15

CHECKED BY

DR. MAIKAL KUJUR MBBS, MD

PATHOLOGY (AIIMS, NEW DELHI)

REG. NO. : CG MCI-2996/2010

सही जॉब ही सही डॉलाज का आधार है...



PT. NAME	:- MR. BHUNESHWAR PRASAD	Sample Collected On	:- 15/11/2024
PT. AGE/SEX	:- 40 Y / M	Report Released On	:- 15/11/2024
MOBILE NO	:-	Accession On	:- 10
Ref. By.	:- SELF	Patient Unique ID No.	:- 10600
Company	:- -	TPA	:- MEDIWHEEL

HbA1C-Glycosylated Haemoglobin	5.2	%	Normal Range : <6% Good Control : 6 - 7% Fair Control : 7 - 8% Unsatisfactory Control : 8 -10% Poor Control : >10%
--------------------------------	-----	---	--

Clinical Significance :

Hemoglobin A1c (HbA1c) level reflects the mean glucose concentration over the previous period (approximately 8-12 weeks) and provides a much better indication of long-term glycemic control than blood and urinary glucose determinations. American Diabetes Association (ADA) include the use of HbA1c to diagnose diabetes, using a cutpoint of 6.5%. The ADA recommends measurement of HbA1c 3-4 times per year for type 1 and poorly controlled type 2 diabetic patients, and 2 times per year for well-controlled type 2 diabetic patients) to assess whether a patient's metabolic control has remained continuously within the target range. Falsely low HbA1c results may be seen in conditions that shorten erythrocyte life span, and may not reflect glycemic control in these cases accurately.

SPECIAL PATHOLOGY

Description	Result	Unit	Biological Ref. Range
PSA (Total)	1.00	ng/ml	0.0 To 4.00

--- End Of Report ---

CHECKED BY



DR. MAIKAL KUJUR MBBS, MD
PATHOLOGY (AIIMS, NEW DELHI)
REG. NO. : CG MCI-2996/2010



GPS Map Camera

Raipur, Chhattisgarh, India
6j6w+c64, Krishna Nagar, Santoshi Nagar, Raipur, Mathpurena,
Chhattisgarh 492001, India
Lat 21.211102° Long 81.645673°
15/11/24 09:50 AM GMT +05:30

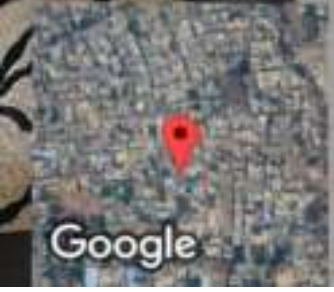



भारत सरकार

Government of India



Issue Date: 23/10/2013



Bhuneshwar Prasad

DOB: 30/01/1984

Male

3020 7925 8029

मेरा **आधार**, मेरी पहचान



भारतीय विशिष्ट पहचान प्राधिकरण

Unique Identification Authority of India



Print Date: 27/10/2023

Address: C/O: Sahani Ram Sahu, Vill-
Patora, Tehsil- Berla- Bemetara, Patora,
Bemetara, Chhattisgarh, 491332

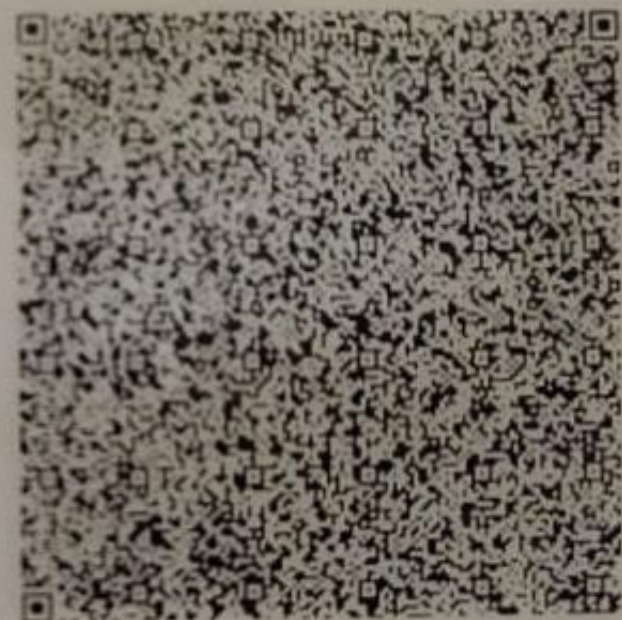

3020 7925 8029



1947

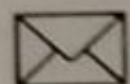

help@uidai.gov.in



www.uidai.gov.in

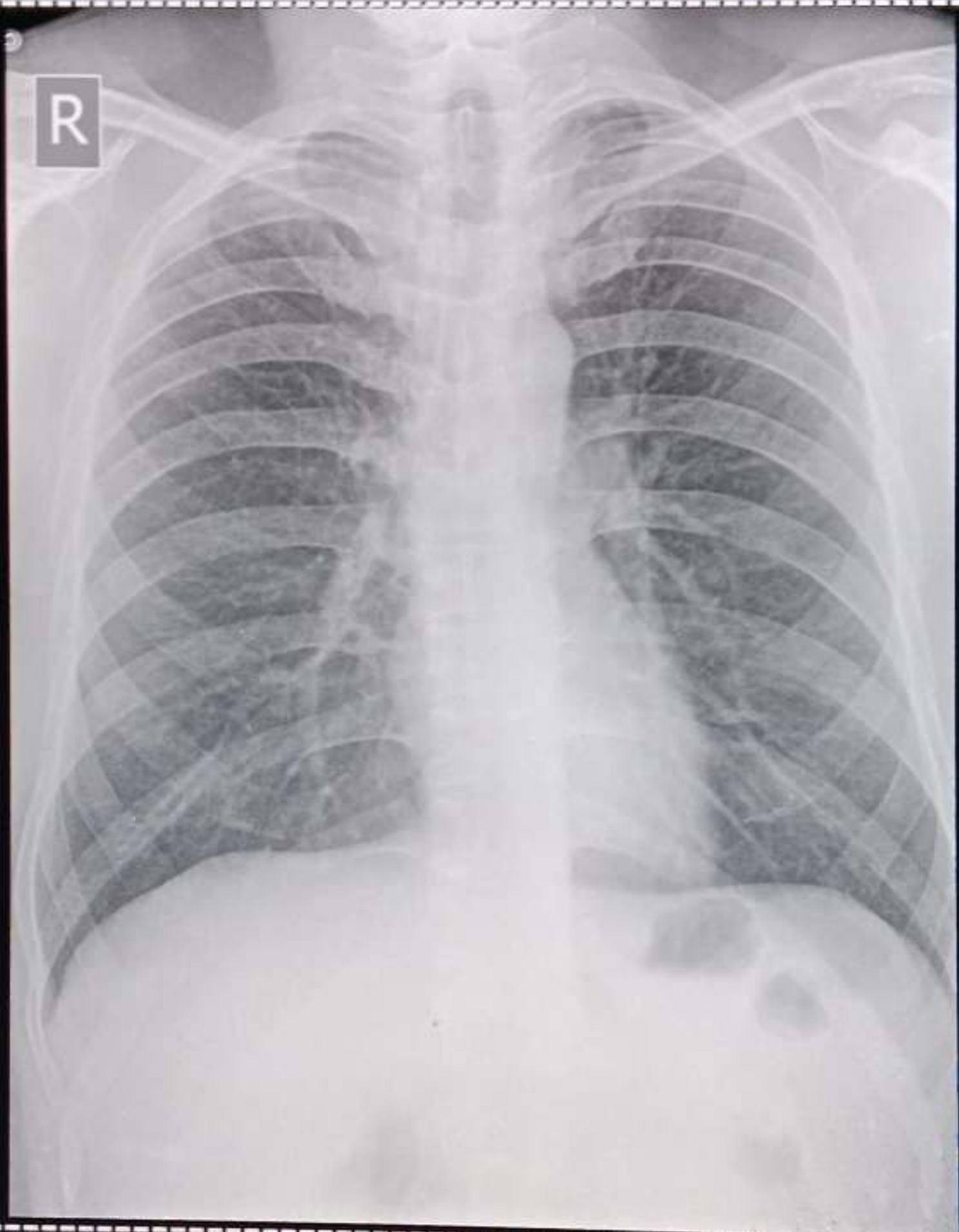

MR. BHUNESHWAR PRASAD

Male / 40 year (Chest)

15/11/2024 10:39:49

MEDI WHEEL

SHRI SAI ADVANCE IMAGING & DIAGNOSTIC CENTER



A Unit of Diagnostic Care with Trust

श्री साई एडवांस इमेजिंग एण्ड डायग्नोस्टिक सेंटर PVT. LTD.

हर जीवन  अमूल्य है

पुराना घमंतरी रोड, सब्जी बाजार के सामने,
संतोषी नगर, रायपुर (छ.ग.) ☎ 0771-4023900

MRI | C.T. Scan | 4-D Colour USG | Digital X-Ray | Advanced Pathology | 2D Echo / E.C.G. / TMT / E.E.G / OPG / SPIRO

SHRI SAI ADVANCING HEALTH CARE

DATE- 15-Nov-24

PATIENT NAME MR. BHUNESHWAR PRASAD
AGE/SEX 40 YEAR / MALE
REF. BY BANK OF BARODA

SONOGRAPHY OF THE ABDOMEN

PROCEDURE DONE BY ULTRASOUND MACHINE Canon Apilo a450 (4D COLOR DOPPLER)

LIVER : The liver is normal in size, shape & contour with normal echotexture. No evidence of any Focal lesion or mass seen. The intrahepatic biliary ducts are normal. The CBD is normal in course, caliber & contour. Hepatic & portal vein appear normal in morphology.

GALL BLADDER : Appears normal distended. Wall thickness appear normal. No obvious intraluminal calculus is seen.

PANCREAS : It is normal echogenicities and size, shape. Pancreatic duct is normal.

SPLEEN : Spleen is normal size, shape and position. No focal lesion seen.

KIDNEY : Right kidney measures 10.6 x 4.4 cm.
Left kidney measures 11.1 x 4.0 cm.
Both Kidneys are normal size, shape and position.
Renal parenchymal echogenicities are normal.
No evidence of any calculus or pelvicalyceal dilation.

URINARY BLADDER: UB is well distended with normal wall thickness. No evidence of mass /calculus.

PROSTATE : It is normal in size, shape & smooth outlines.

RETRO PERITONEUM : No evidence of lymphadenopathy / mass.

FREE FLUID : No free fluid seen in abdomen & peritoneal cavity.

IMPRESSION:

❖ No significant abnormality detected,

Needs clinical correlation & other investigations.



Dr. Hulesh Mandle, MD
Consultant Radiologist

Kindly Note:-

- The report and films are not valid for medico – legal purpose.
- Please Intimate us if any typing mistakes and send the report for correction within 7 days.
- कृपया अगली बार जांच के लिए आने पर पुराना रिपोर्ट साथ में लावे ।

सही जांच ही सही ईलाज का आधार है...

Email : shrisaiimaging@gmail.com, Website : www.shrisaidiagnostic.com

SHRI SAI ADVANCE IMAGING & DAIGNOSTIC CENTER, SANTOSHI NAGA R

15 Nov 2024 Study : Abdomen
Name : BHUNESHWAR PRASAD 040Y / M

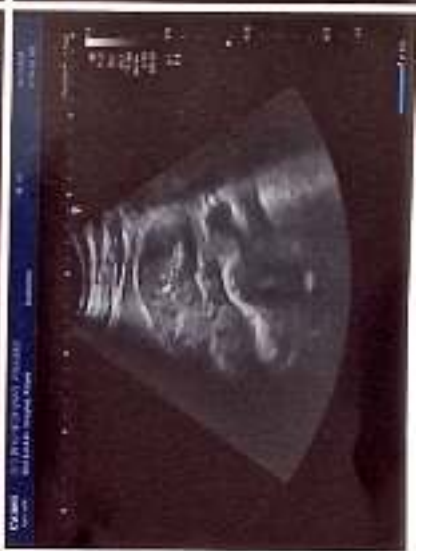
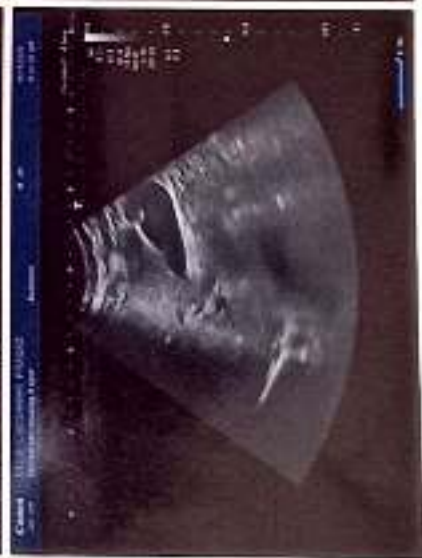

SHRI SAI ADVANCE IMAGING AND DIAGNOSTIC CENTER

ECG

734 / MR. Bhuneshwar prasad / 40 Yrs / M / 162Cms. / 60Kgs. / Non Smoker
Heart Rate : 69 bpm / Tested On : 15-Nov-24 10:10:45 / HF 0.05 Hz - LF 35 Hz / Notch 50 Hz / Sn 1.00 Cm/mV / Sw 25 mm/s
/ Ref'd By: MEDIWHEEL

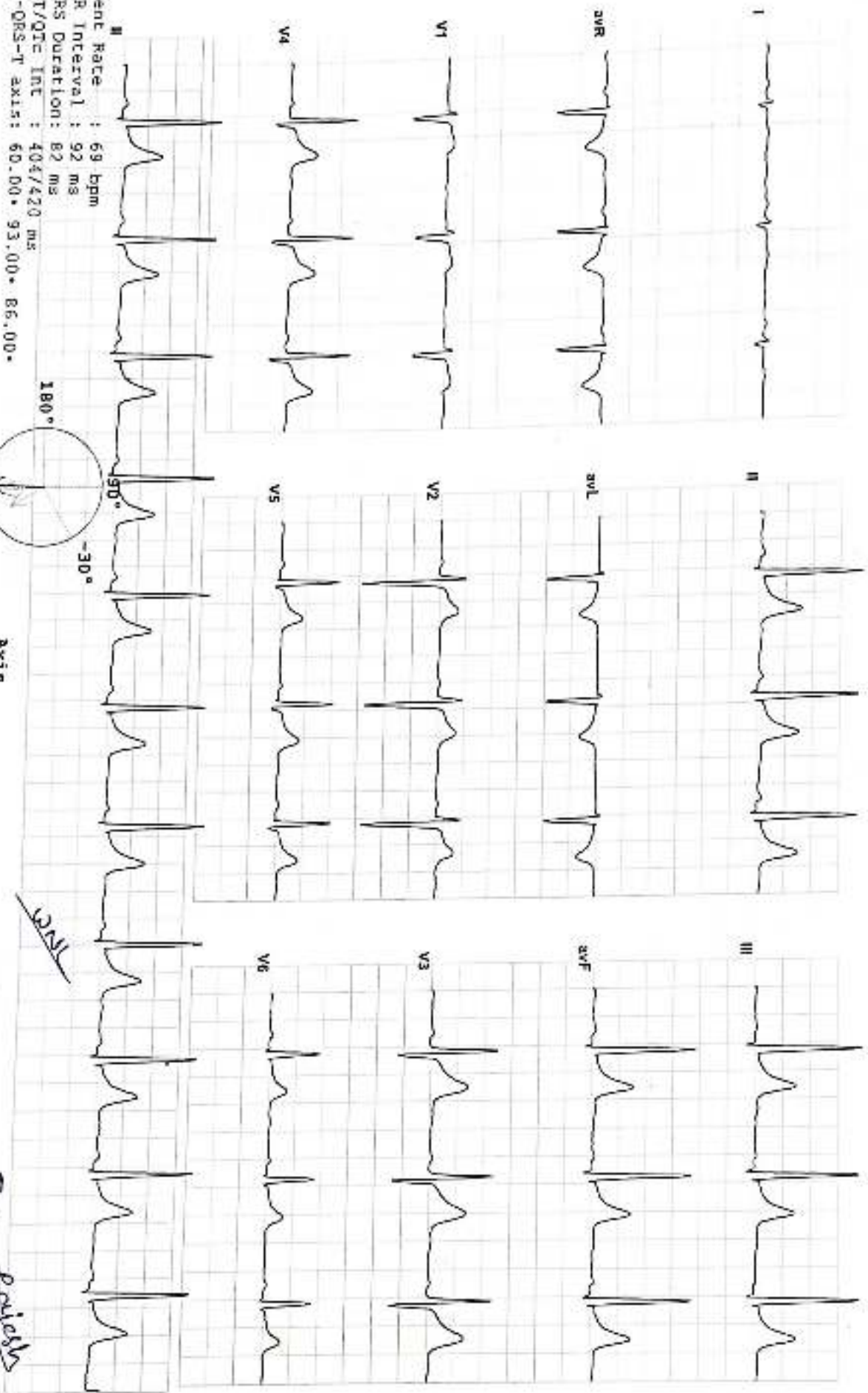

Heart Rate : 69 bpm
PR Interval : 92 ms
QRS Duration: 82 ms
QT/QTc Int : 404/420 ms
P-QRS-T axis: 60.00° 93.00° 86.00°

Alengiers ECG (P:\ecg\XPI5216210312)

Reported By:

rajesh
DR. RAJESH SHARMA
MD, PGDCC (Cardiologist)
CGMC- 686/2007

रामकथा

आँख, कान, नाक, गला एवं मल्टीस्पेशियलिटी हॉस्पिटल

24 घंटे आपातकालीन चिकित्सा सेवा उपलब्ध

MR. BHUNESHWAR PRASAD

DATE-15-11-2

AGE/SEX - 40 Y/M

40 Days ENT

WEIGHT -

Examination

ENT - Clinically - all within Normal
limit.

~~Good~~

Eardrop @ forex
O O

Dr. Santosh Jaiswal
MS (ENT)
Rg. No. CGMC 4162/2012

MRD No: **DJE11333**

Patient: MR. BHUNESHWAR PRASAD / male / 40Yr(s)

Date: 15-11-2024 01:40 PM

Address: DHAMTARI

Contact Number: 9754913506

Presenting Complaint: **ROUTINE CHECK UP**

Vision:

Eye	Distance vision			Near vision	
	UCDVA	BCDVA	PH	UCNVA	BCNVA
Right	6/5				
Left	6/6				

Final Prescription Spectacle Correction:

D.V	Right Eye				Left Eye			
	SPH	CYL	AXIS	V/A	SPH	CYL	AXIS	V/A
	0.00			6/6	0.00			6/6

Examination:

Eye Parts	Right Eye	Left Eye
ANTERIOR SEGMENT	NORMAL	NORMAL
POSTERIOR SEGMENT	NORMAL	NORMAL

agnosis:

Remarks : **NORMAL**



DR DINESH (CGMC/862/2007)

SHRT SAI ADVANCE IMAGING AND DIAGNOSTIC CENTER

Report



RADHAKRISHNA VIHAR SANTOSHI NAGAR EMail:

517 / MR. BHUNESHWAR PRASAD / 40 Yrs / M / 166 Cms / 78 Kg / NonSmoker

Date: 15 - 11 - 2024 Refd By : MEDIWHEEL Examined By:

Stage	Time	Duration	Speed(mph)	Elevation	METs	Rate	% THR	BP	RFF	PVC	Comments
Supine	00:09	0:09	00.0	00.0	01.0	064	36 %	115/75	073	00	
Standing	00:57	0:48	00.0	00.0	01.0	077	43 %	115/75	088	00	
ExStart	01:05	0:08	00.0	00.0	01.0	082	46 %	115/75	094	00	
BRUCE Stage 1	04:05	3:00	01.7	10.0	04.7	122	68 %	120/80	146	00	
BRUCE Stage 2	07:05	3:00	02.5	12.0	07.1	149	83 %	128/88	190	00	
BRUCE Stage 3	10:05	3:00	03.4	14.0	10.2	163	91 %	135/95	220	00	
PeakEx	10:09	0:04	01.1	00.0	10.3	163	91 %	135/95	220	00	
Recovery	11:09	1:00	01.1	00.0	04.3	144	80 %	128/88	184	00	
Recovery	11:27	1:18	01.1	00.0	02.4	142	79 %	120/80	170	00	

FINDINGS :

Exercise Time : 09:04
 Max HR Attained : 163 bpm 91% of Target 180
 Max BP Attained : 135/95 (mm/Hg)
 Max WorkLoad Attained : 10.3 Good response to induced stress
 Test End Reasons : Test Complete, Heart Rate Achieved

REPORT : *Negative TMT*

Rajesh
DR. RAJESH SHARMA
 MD. PGDCC (Cardiologist)
 CQMC- 608/2007

Doctor : self

SHRI SAI ADVANCE IMAGING AND DIAGNOSTIC CENTER

517 / MR. BHUNESHWAR PRASAD / 40 YRS / M / 186 Cms / 78 Kg / HR : 64

Date: 15 - 11 - 2024

METS 1.0' 64 bpm 36% of THR BP: 115/75 mmHg Raw ECG BLC ON' Notch ON' HF 0.05 Hz LF 100 Hz

BRUCE:Supine(0:09)

421101

ExTime 00:00 60rpph 0.0%

25r mSec 1.012mV

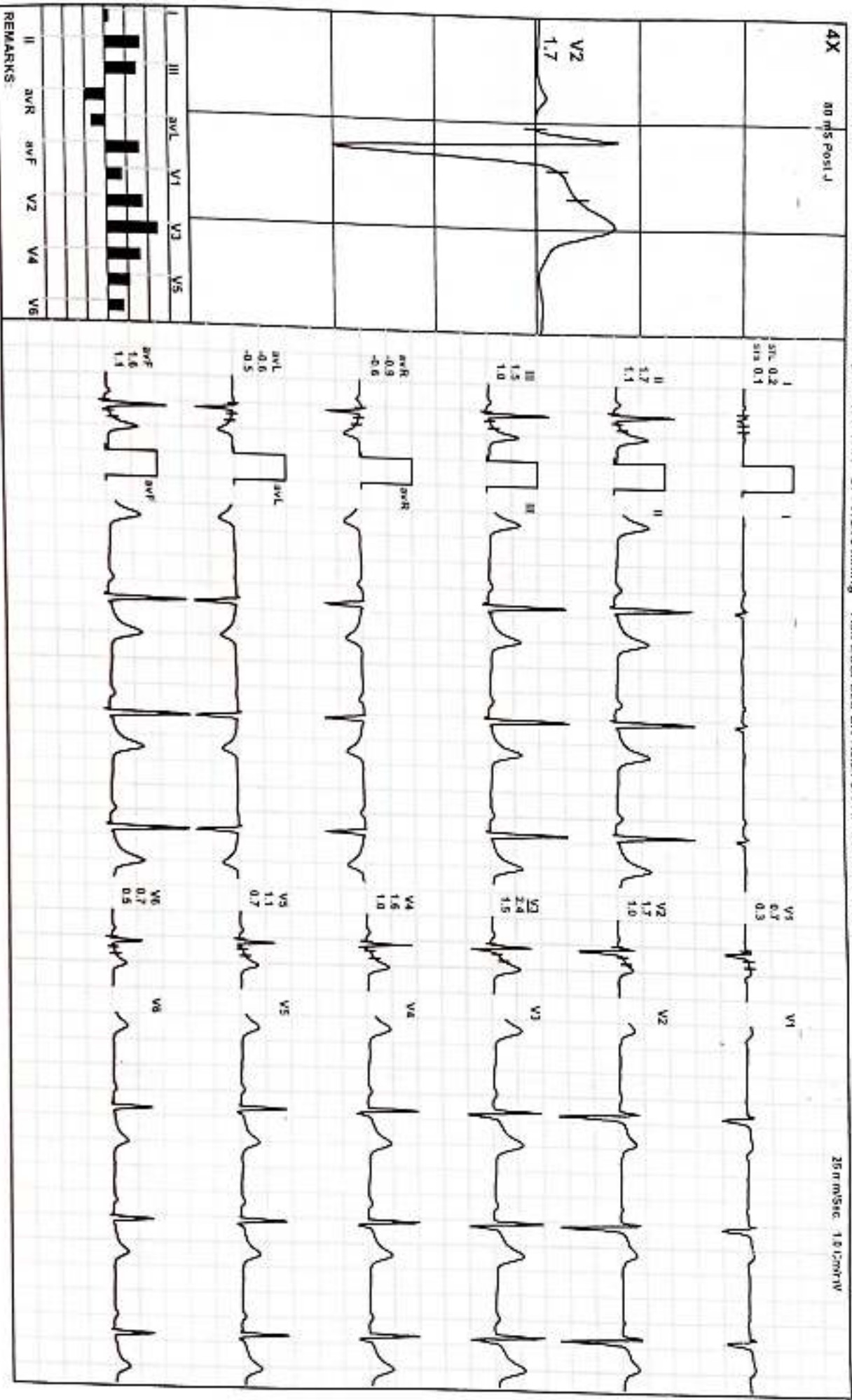

REMARKS

517 / MR. BHUNESHWAR PRASAD / 40 Yrs / M / 186 Cms / 78 Kg / HR : 77

Date: 15 - 11 - 2024

METS: 1.0*77 bpm 43% of THR BP: 115/75 mmHg Raw ECG/ BLC On/ Natch On/ HF 0.05 HOLF: 100 Hz

Extra: 00:00 0.0 mgn, 0.0%

25 mm/Sec 1.0 cm/mV

4X 80 ms Post J

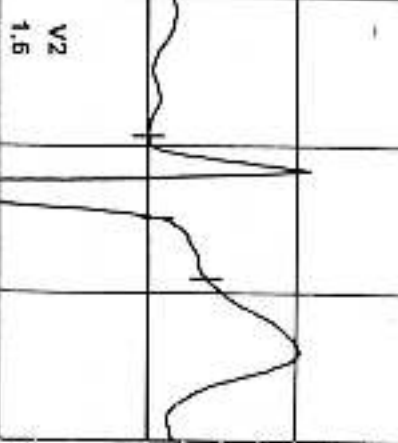

I
0.5
0.5
1.5



V1
1.4
1.3

V1

II
0.3
0.3
0.5

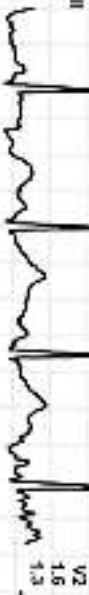

V2
1.6
1.3

V2

III
0.2
0.2
0.0

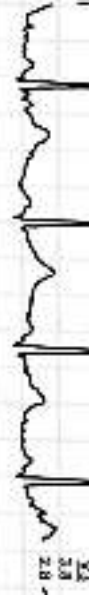

V3
2.8
2.8
2.8

V3

avR
-0.2
-0.2
-0.5

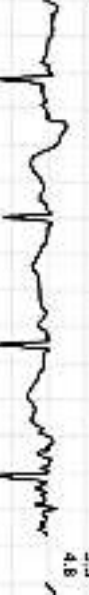

V4
2.3
2.3
4.8

V4

avL
-0.1
-0.1
0.5



V5
0.8
0.8
0.7

V5

avF
0.2
0.2
0.5

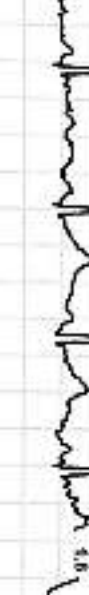

V6
2.0
2.0
4.8

V6

I	III	avL	V1	V5
II	avR	avF	V2	V4
REMARKS:				

SHRI SAI ADVANCE IMAGING AND DIAGNOSTIC CENTER

517 / MR. BHUNESHWAR PRASAD / 40 Yrs / M / 185 Cms / 78 Kg / HR : 82

Date: 15 - 11 - 2024

METS: 1.07 82 bpm 46% of THR Bp: 115/75 mmHg Raw ECG/ BLC Cx/ March On/ HF 0.05 Hz/ LF 100 Hz

ExStart
K.P.P.

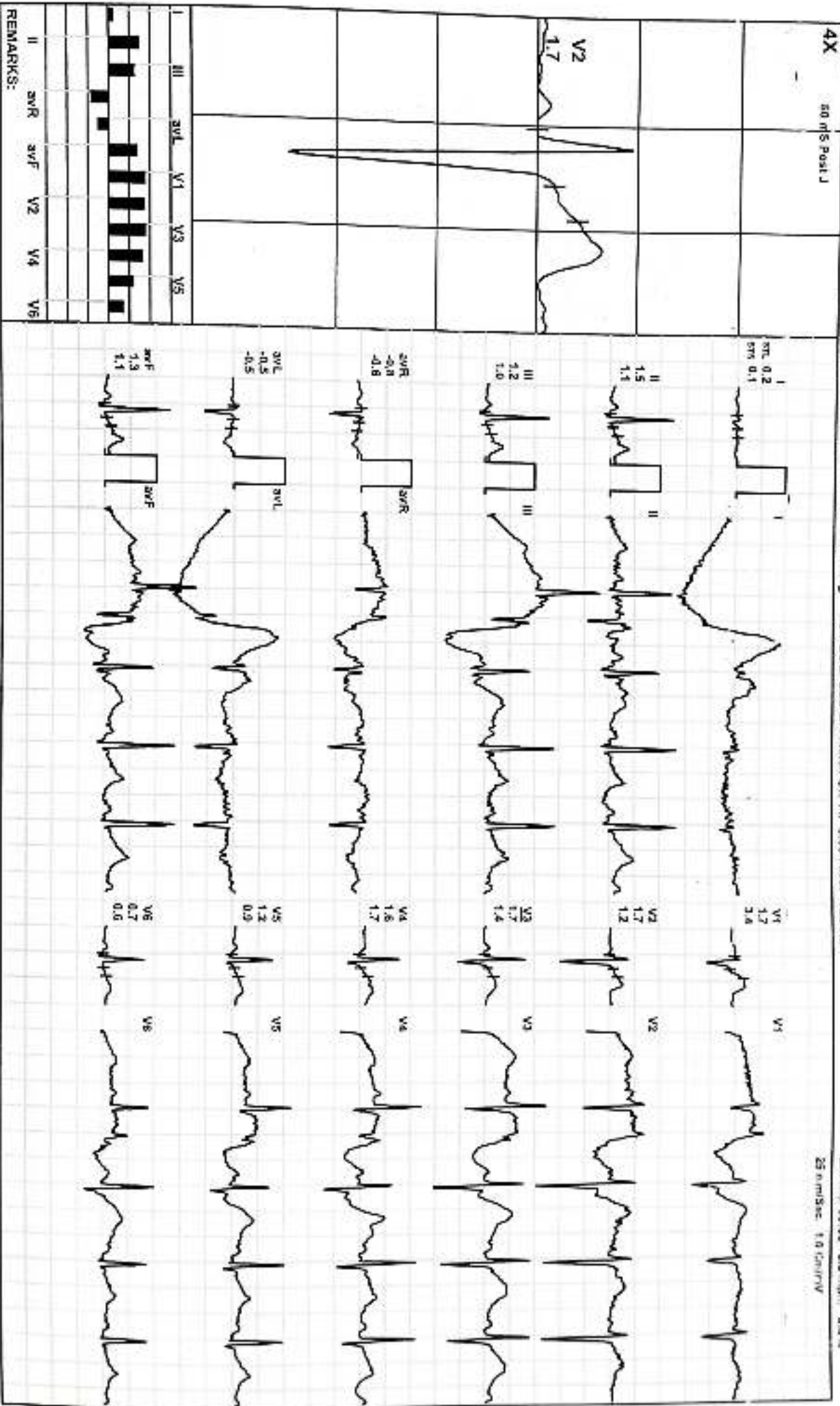

SHRI SAI ADVANCE IMAGING AND DIAGNOSTIC CENTER

617 / MR. BHUNESHWAR PRASAD / 40 Yrs / M / 166 Cms / 78 Kg / HR : 122

Date: 15. 11. 2024

NETS 4.71 122 bpm 68% of THIR BP- 120/80 mmHg Raw ECG: BLC ON: WASH ON: HF: 0.05 HELF: 100 Hz

BRUCE: Stage 1(3:00)

AD-PL

ESTIME: 03:00 1.7 min. MBPM: 25 mm/sec. 1.0 cm/mV

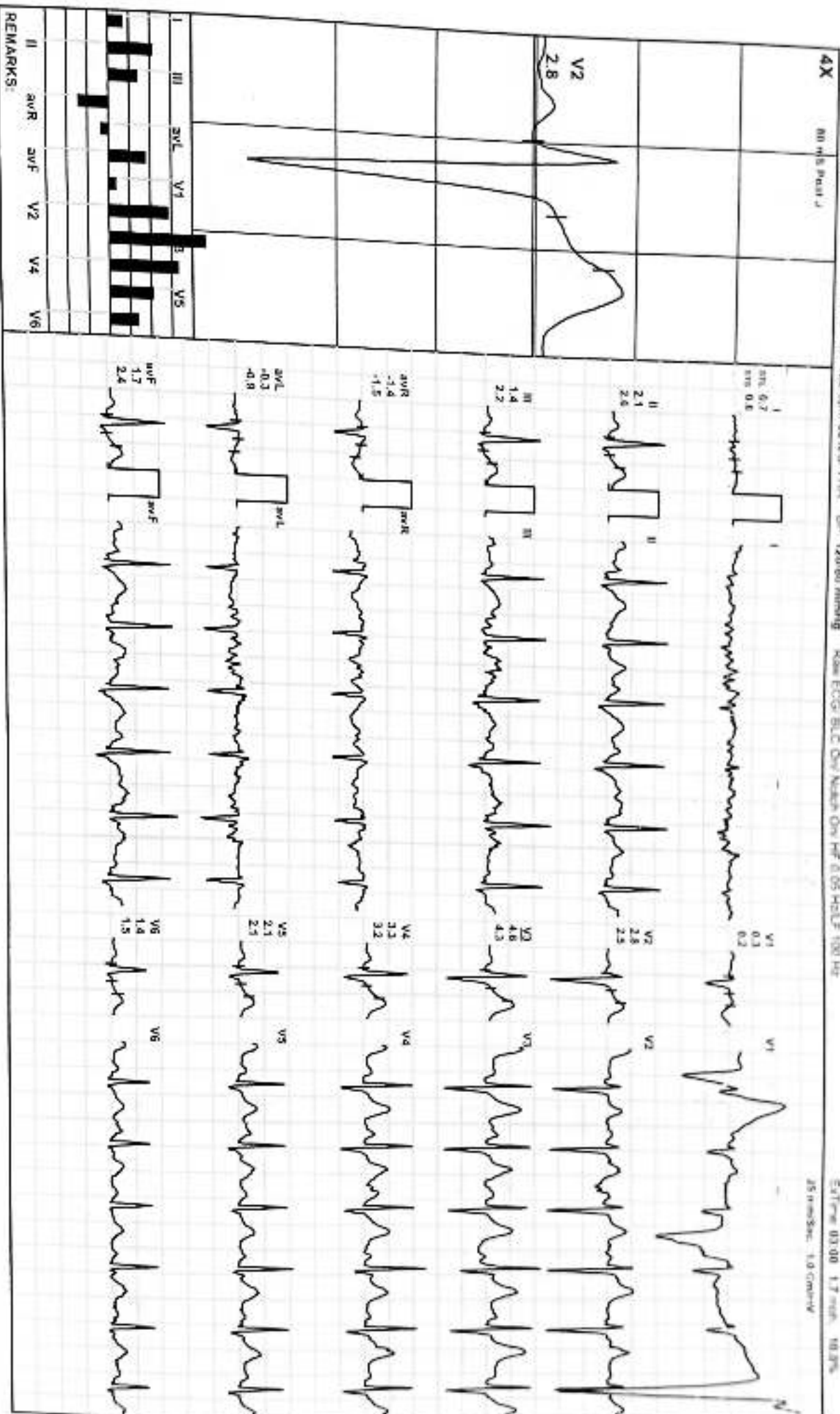

REMARKS:

Date: 05.11.2024

NETE: 7.91 148 bpm 83% of T400 bpm 120/88 mmHg SpO2 98% HR 149

Filter: 50:00 2.5mm 12PR

DR. BHUJESHWAR PRASAD

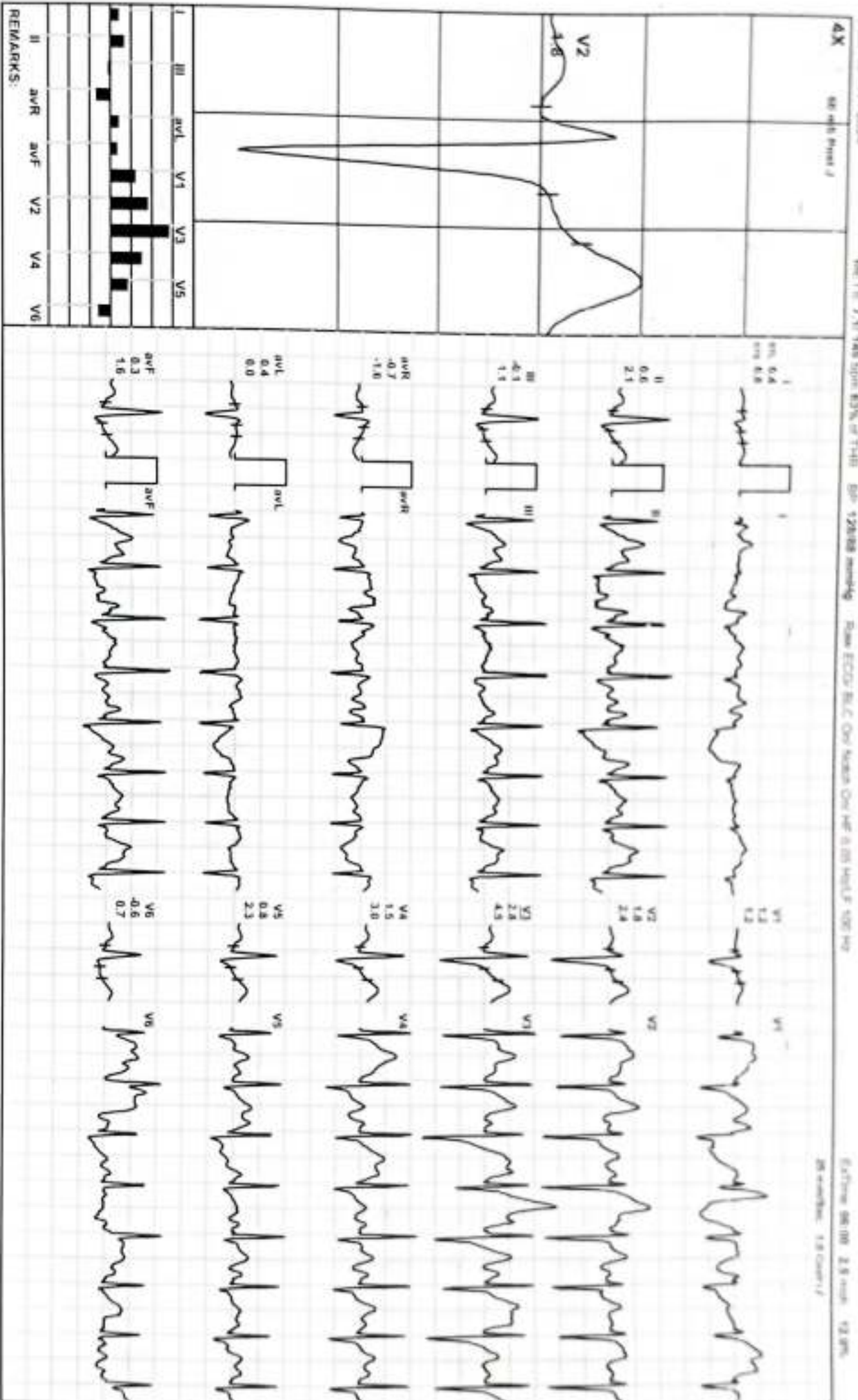



517 / MR. BHUNESHWAR PRASAD / 40 Yrs / M / 186 Cms / 78 Kg / HR : 163

Date: 15 - 11 - 2024

METS: 10.2/ 163 bpm 91% of THR SP: 138/95 mmHg Raw ECG/ BLC On/ Notch On/ HF 0.05 Hz/LF 100 Hz

ExTime: 09:00 3.4 mph 14.0%

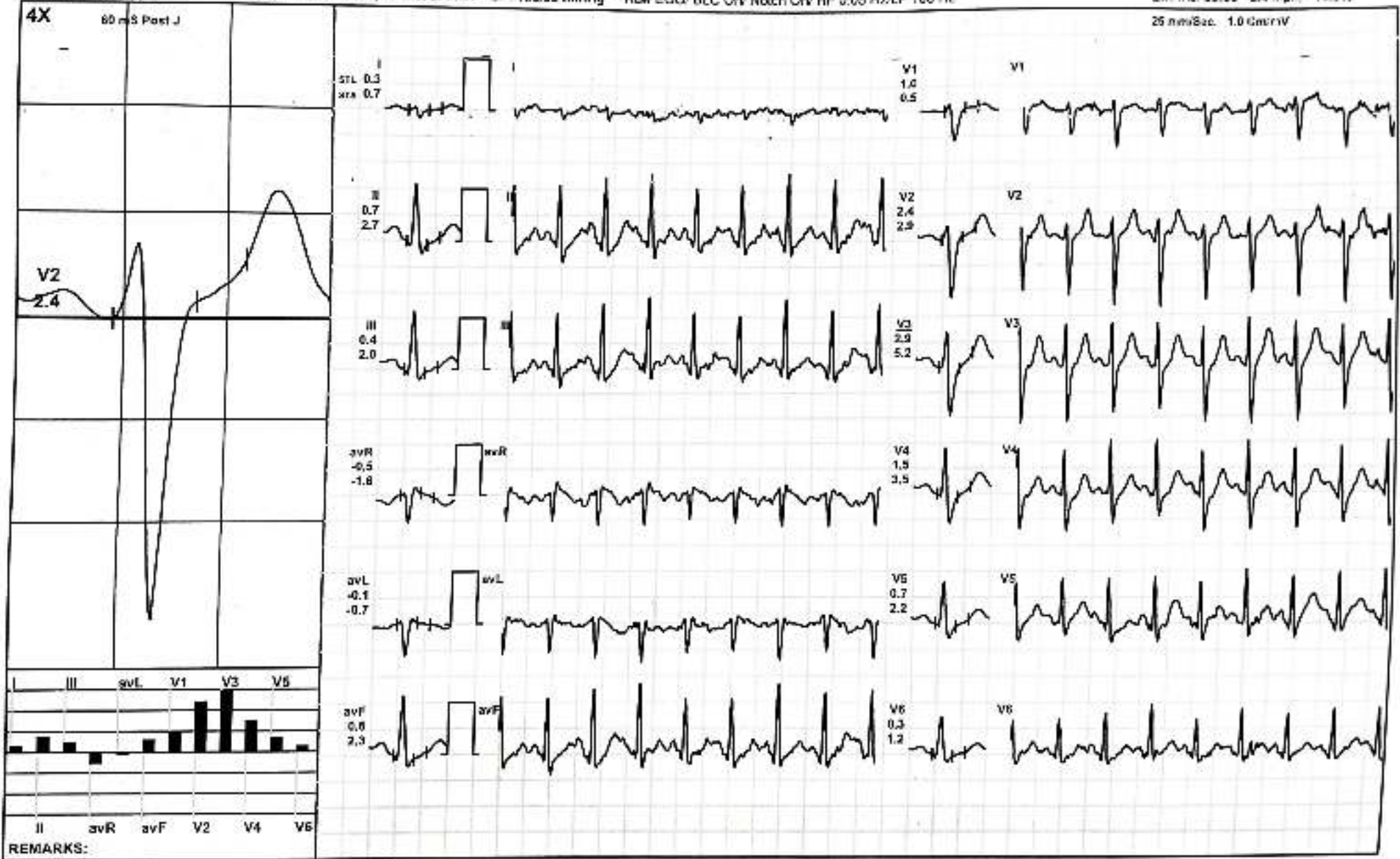



517 / MR. BHUNESHWAR PRASAD / 40 Yrs / M / 186 Gms / 78 Kg / HR : 163

Date: 15 - 11 - 2024

METS: 10.3/ 163 bpm 91% of THR BP: 135/95 mmHg Raw ECG/ BLC Qr/ Match Qr/ HF 0.05 Hz/LF 100 Hz

ExTime: 09:05 1.1 mph 0.0%

25 mm/sec, 100 mmV

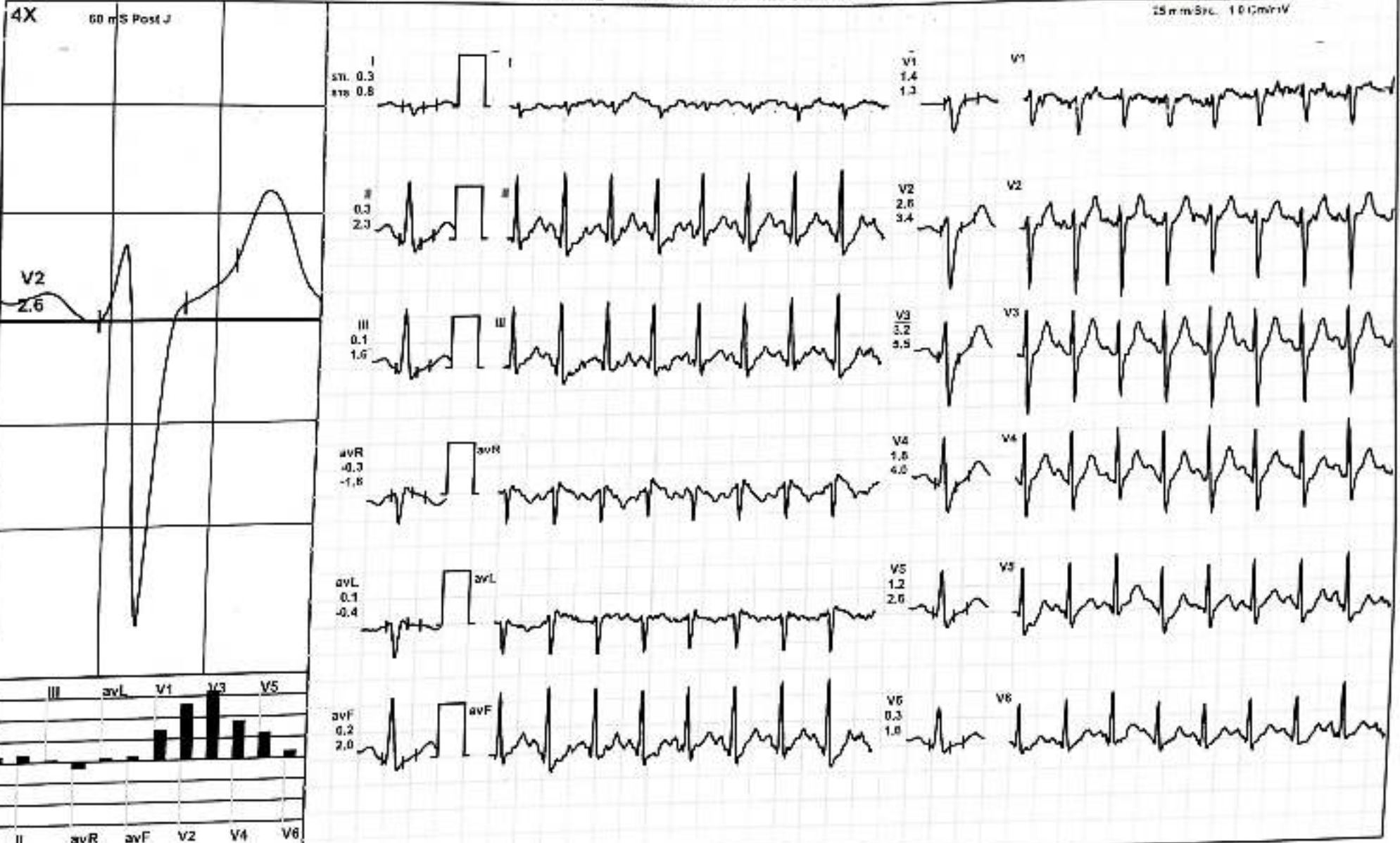

REMARKS:

517 / MR. BHUNESHWAR PRASAD / 40 Yrs / M / 186 Cms / 78 Kg / HR : 144

Date: 15 - 11 - 2024

METS: 4.3V 144 bpm 80% of THR BP: 128/88 mmHg Raw ECG/ BLC On/ Notch On/ HF 0.05 Hz/ LF 100 Hz

EXTIME: 09:04 1.1 mph, 0.0%

4X 60 m/s Post J

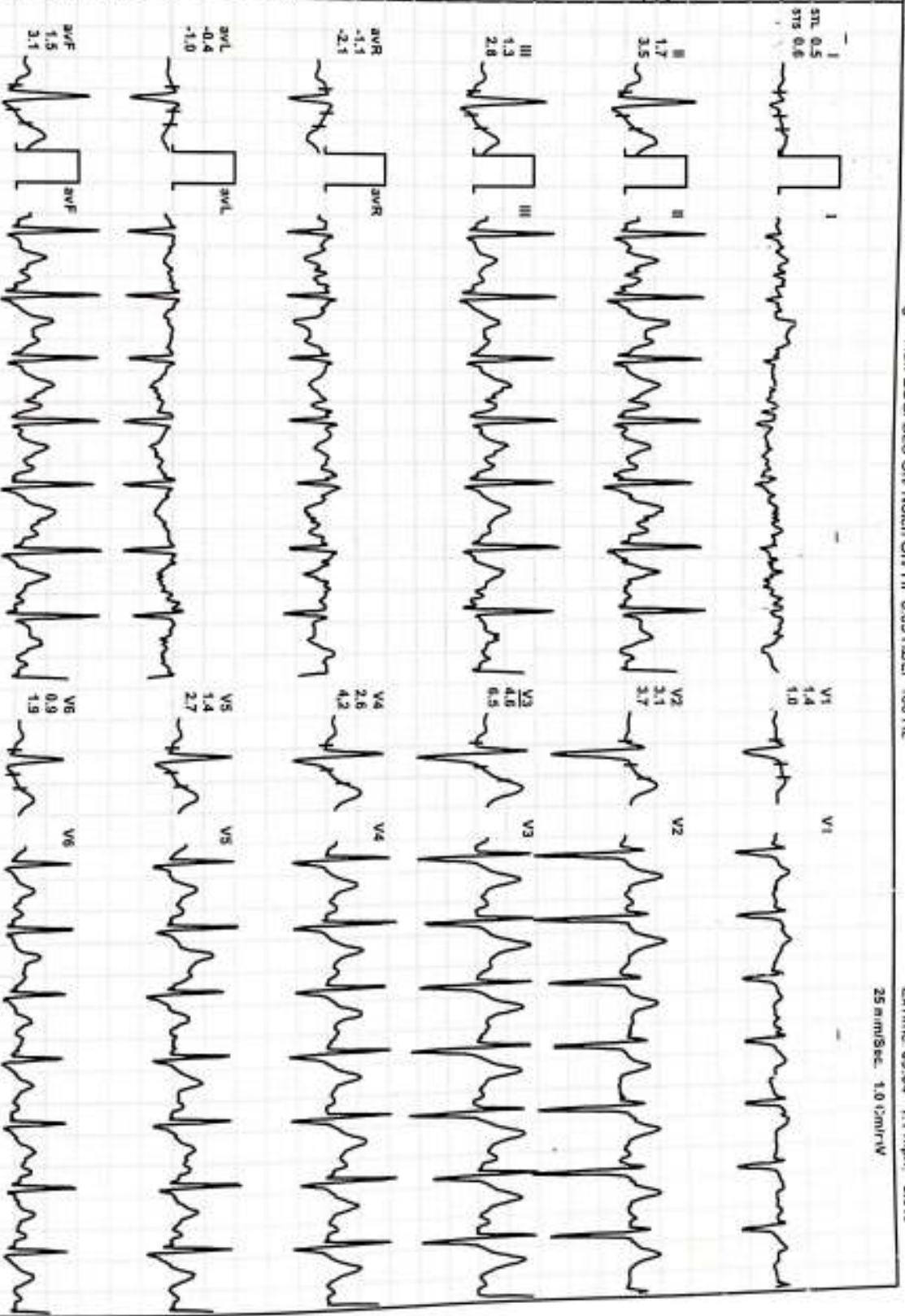

PR	QRS	QT
173	86	311
173	86	311
173	86	311
173	86	311
173	86	311
173	86	311
173	86	311
173	86	311
173	86	311
173	86	311
173	86	311
173	86	311

REMARKS:

517 / MR. BHUNESHWAR PRASAD / 40 Yrs / M / 186 Cms / 78 Kg / HR : 142

Date: 15 - 11 - 2024

METS: 2.4/ 142 bpm 79% of THR BP: 120/80 mmHg Raw ECG/ BLC On/ Natch On/ HF 0.05 Hz/LF 100 Hz

ExTime: 09:04 1.1 mph, 0.0%

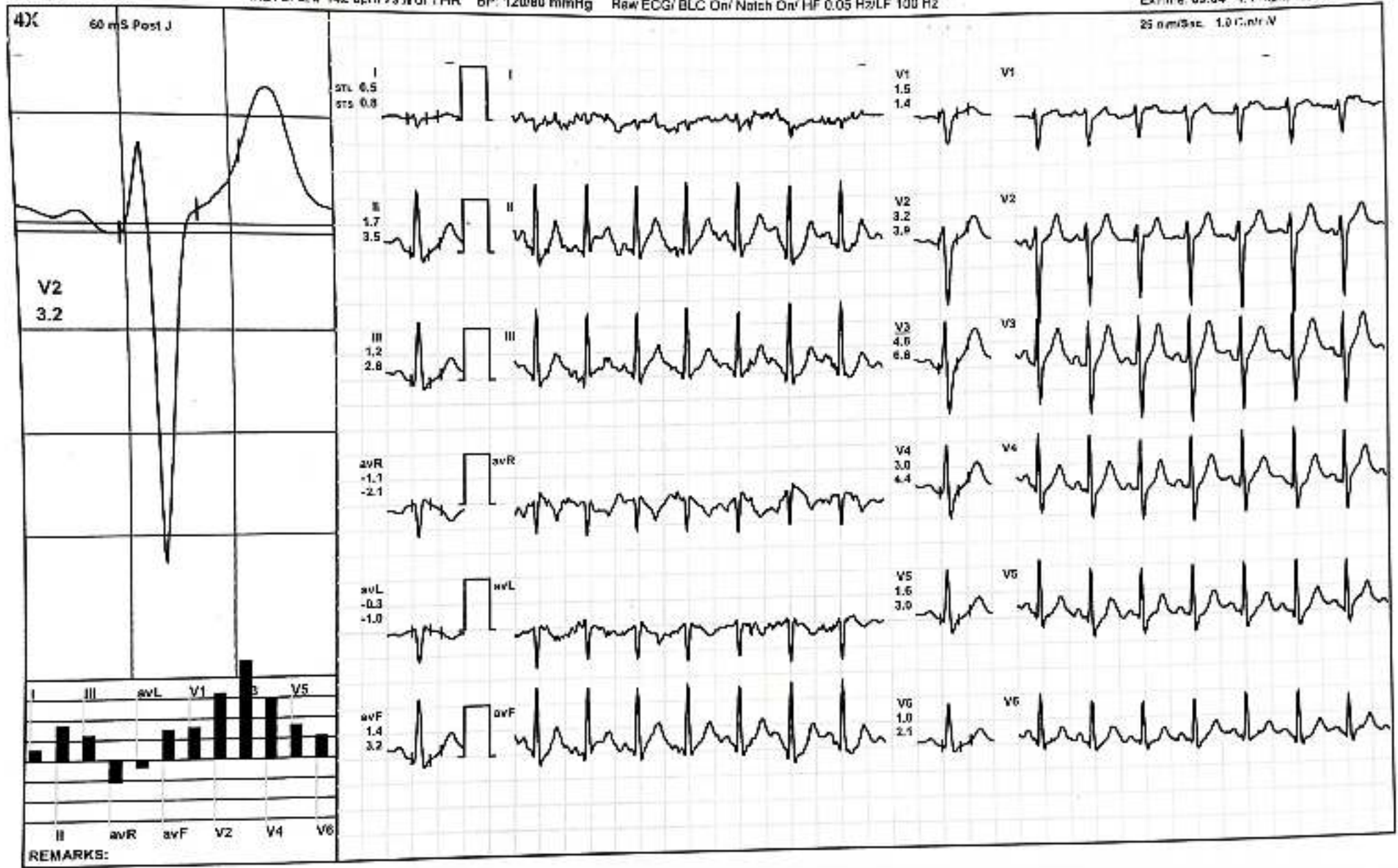

SAI ADVANCE IMAGING AND DIAGNOSTIC CENTER

517 / MR. BHUNESHWAR PRASAD / 40 Yrs / M / 186 Cms / 78 Kg / HR : 122

Date: 15-11-2024

ST Measurements

Prepared: BRUCE

STL(mm)Supine 80 @ms	I						II						III						STs(mV/sec)					
	avR	avL	avF	V1	V2	V3	avR	avL	avF	V1	V2	V3	avR	avL	avF	V1	V2	V3		V4	V5	V6		
Supine	0.2	1.7	1.5	-0.9	-0.8	1.6	0.7	1.7	2.4	1.6	1.1	0.7	0.1	1.1	1.0	-0.6	-0.5	1.1	0.3	1.0	1.5	1.0	0.7	0.5
Standing	0.8	0.3	0.2	-0.2	-0.1	0.2	1.4	1.6	3.8	3.3	0.8	3.3	1.0	0.9	0.0	-0.9	0.5	0.5	1.3	1.3	2.8	4.8	0.7	1.8
ExStart	0.2	1.5	1.2	-0.8	-0.5	1.3	1.7	1.7	1.7	1.6	1.2	0.7	0.1	1.1	1.0	-0.6	-0.5	1.1	3.4	1.2	1.4	1.7	0.9	0.6
Stage 1	0.7	2.1	1.4	-1.4	-0.3	1.7	0.3	2.8	4.6	3.3	2.1	1.4	0.6	2.6	2.2	-1.5	-0.9	2.4	0.2	2.5	4.3	3.2	2.1	1.5
Stage 2	0.4	0.6	-0.1	-0.7	0.4	0.3	1.2	1.8	2.8	1.5	0.8	-0.6	0.8	2.1	1.1	-1.6	0.0	1.6	1.2	2.4	4.5	3.0	2.3	0.7
Stage 3	0.3	0.7	0.4	-0.5	-0.1	0.6	1.0	2.4	2.9	1.5	0.7	0.3	0.7	2.7	2.0	-1.6	-0.7	2.3	0.5	2.9	5.2	3.5	2.2	1.2
PeakEx	0.3	0.3	0.1	-0.3	0.1	0.2	1.4	2.6	3.2	1.8	1.2	0.3	0.8	2.3	1.6	-1.6	-0.4	2.0	1.3	3.4	5.5	4.0	2.6	1.6
Recovery	0.5	1.7	1.3	-1.1	-0.4	1.5	1.4	3.1	4.6	2.6	1.4	0.9	0.6	3.5	2.8	-2.1	-1.0	3.1	1.0	3.7	6.5	4.2	2.7	1.9
Recovery	0.5	1.7	1.2	-1.1	-0.3	1.4	1.5	3.2	4.8	3.0	1.6	1.0	0.8	3.5	2.8	-2.1	-1.0	3.2	1.4	3.9	6.6	4.4	3.0	2.1

STI(mVs)

	I	II	III	avR	avL	avF	V1	V2	V3	V4	V5	V6
Supine	1.9	22.7	20.8	-12.2	-9.4	21.7	5.5	15.3	26.2	18.4	13.4	9.9
Standing	0.8	9.5	8.7	-5.1	-3.8	9.0	8.4	13.0	12.6	10.8	8.4	5.2
ExStart	0.8	9.5	8.7	-5.1	-3.8	9.0	8.4	13.0	12.6	10.8	8.4	5.2
Stage 1	3.6	10.6	6.2	-7.5	-0.8	8.3	2.6	15.8	25.9	18.2	11.4	7.3
Stage 2	0.5	-0.7	-2.5	-0.5	2.1	-1.7	4.7	5.6	8.8	3.2	0.5	-5.5
Stage 3	0.4	-0.6	-0.9	0.1	0.6	-0.7	4.6	7.7	7.4	2.3	0.1	-0.4
PeakEx	0.1	-1.5	-1.5	0.7	0.8	-1.5	4.9	8.2	8.2	3.2	2.7	-0.9
Recovery	0.8	4.8	4.1	-2.8	-1.7	4.4	6.2	10.7	15.8	8.8	3.0	1.8
Recovery	2.0	4.6	2.6	-3.3	-0.3	3.7	6.5	11.8	17.7	10.3	4.8	2.8

SAI ADVANCE IMAGING AND DIAGNOSTIC CENTER

517 / MR BHUNESHWAR PRASAD / 40 Yrs / M / 186 Cms / 78 Kg / HR : 122

Date: 15 - 11 - 2024

ST Measurements

AGP

Protocol : BRUCE

	I	II	III	avR	avL	avF	V1	V2	V3	V4	V5	V6	I	II	III	avR	avL	avF	V1	V2	V3	V4	V5	V6
STL(mm)Supine	0.2	1.7	1.5	-0.9	-0.6	1.6	0.7	1.7	2.4	1.6	1.1	0.7	0.1	1.1	1.0	-0.6	-0.5	1.1	0.3	1.0	1.5	1.0	0.7	0.5
80 @mS Standing	0.8	0.3	0.2	-0.2	-0.1	0.2	1.4	1.6	3.8	3.3	0.8	3.0	1.0	0.9	0.0	-0.9	0.5	0.5	1.3	1.3	2.8	4.8	0.7	1.8
ExStart	0.2	1.5	1.2	-0.8	-0.5	1.3	1.7	1.7	1.7	1.8	1.2	0.7	0.1	1.1	1.0	-0.6	-0.5	1.1	3.4	1.2	1.4	1.7	0.9	0.6
Stage 1	0.7	2.1	1.4	-1.4	-0.3	1.7	0.3	2.8	4.6	3.3	2.1	1.4	-0.6	2.6	2.2	-1.5	-0.9	2.4	0.2	2.5	4.3	3.2	2.1	1.5
Stage 2	0.4	0.6	-0.1	-0.7	0.4	0.3	1.2	1.8	2.8	1.5	0.8	-0.6	0.8	2.1	1.1	-1.6	0.0	1.6	1.2	2.4	4.5	3.0	2.3	0.7
Stage 3	0.3	0.7	0.4	-0.5	-0.1	0.8	1.0	2.4	2.9	1.5	0.7	0.3	0.7	2.7	2.0	-1.6	-0.7	2.3	0.5	2.9	5.2	3.5	2.2	1.2
PeakEx	0.3	0.3	0.1	-0.3	0.1	0.2	1.4	2.6	3.2	1.8	1.2	0.3	0.8	2.3	1.6	-1.6	-0.4	2.0	1.3	3.4	5.5	4.0	2.6	1.6
Recovery	0.5	1.7	1.3	-1.1	-0.4	1.5	1.4	3.1	4.6	2.6	1.4	0.9	0.6	3.5	2.8	-2.1	-1.0	3.1	1.0	3.7	6.5	4.2	2.7	1.9
Recovery	0.5	1.7	1.2	-1.1	-0.3	1.4	1.5	3.2	4.8	3.0	1.6	1.0	0.8	3.5	2.8	-2.1	-1.0	3.2	1.4	3.9	6.6	4.4	3.0	2.1

STL(mV/sec)

	I	II	III	avR	avL	avF	V1	V2	V3	V4	V5	V6
STI(μVs)												
Supine	1.9	22.7	20.8	-12.2	-9.4	21.7	5.5	15.3	26.2	18.4	13.4	9.9
Standing	0.8	9.5	8.7	-5.1	-3.8	9.0	8.4	13.0	12.6	10.8	8.4	5.2
ExStart	0.8	9.5	8.7	-5.1	-3.8	9.0	8.4	13.0	12.6	10.8	8.4	5.2
Stage 1	3.0	10.6	6.2	-7.5	-0.8	8.3	2.6	15.8	25.9	18.2	11.4	7.3
Stage 2	0.5	-0.7	-2.5	-0.5	2.1	-1.7	4.7	5.6	8.8	3.2	0.5	-5.5
Stage 3	0.4	-0.6	-0.9	0.1	0.6	-0.7	4.6	7.7	7.4	2.3	0.1	-0.4
PeakEx	0.1	-1.5	-1.5	0.7	0.8	-1.5	4.9	8.2	8.2	3.2	2.7	-0.9
Recovery	0.8	4.8	4.1	-2.8	-1.7	4.4	8.2	10.7	15.8	8.8	3.0	1.8
Recovery	2.0	4.6	2.8	-3.3	-0.3	3.7	6.5	11.8	17.7	10.3	4.8	2.8

AI SAI ADVANCE IMAGING AND DIAGNOSTIC CENTER Median Measurement Summary

RADIATION SAFETY UNIT SANTOSHI NAGAR

012 / 011 RUMAH SURWAH PRASAD / 40 Vm / 18kVp / 130 Cm / 70 Kg Absor. Sinter

Time (Min.)	HR (Rpm)	PPM (mV)	QRS Wd (mV)	QRS AXIS (Deg.)	QTC (mV)	RI(V) (mV)	RI(V) (mV)	SI(V) (mV)	TI(V) (mV)	Min. J Leads for (L & R)	Min Post J100 (V)	Var (%)	VEB (Counts)	Missed Beats (Counts)
00:30	65	172	64	102	411	2568	1478	-1184	2680	V1	296	0.00	0	0
01:00	62	260	76	80	468	327	1297	-1302	719	I	66	0.00	0	5
01:30	101	276	64	80	107	608	1319	-1266	1067	V1	631	0.00	0	0
02:00	120	176	78	82	385	898	1185	-1233	1306	V1	186	0.00	0	0
02:30	121	160	64	82	434	1088	1268	-1172	1282	V1	282	0.00	0	0
03:00	132	150	64	80	341	202	1111	-1170	826	V1	31	0.00	0	0
03:30	126	156	66	88	444	277	1261	-1204	603	ave	79	0.00	0	0
04:00	122	164	64	81	482	477	1186	-1188	603	V1	272	0.00	0	0
04:30	130	156	64	83	288	318	1144	-1202	807	V1	642	0.00	0	0
05:00	136	146	78	83	388	621	1143	-1241	546	V1	146	0.00	0	0
05:30	140	140	76	85	447	327	1160	-1292	576	ave	20	0.00	0	0
06:00	142	139	64	92	332	431	1192	-1226	609	V1	260	0.00	0	0
06:30	149	150	64	81	329	248	1188	-1214	609	ave	47	0.00	0	0
07:00	148	118	64	88	262	360	1161	-1246	684	V5	111	0.00	0	0
07:30	154	120	64	85	332	269	1185	-1242	633	V1	112	0.00	0	0
08:00	156	124	62	90	318	246	1172	-1231	685	ave	87	0.00	0	0
08:30	160	118	62	95	330	382	1182	-1203	669	ave	69	0.00	0	0
09:00	160	116	64	96	322	287	1146	-1242	687	ave	70	0.00	0	0
09:30	162	104	64	98	317	303	1193	-1213	632	V5	64	0.00	0	0
10:00	161	112	64	96	382	314	1179	-1233	662	ave	17	0.00	0	0
10:30	155	102	64	82	317	282	1194	-1234	711	ave	17	0.00	0	0
11:00	144	66	62	87	313	298	1317	-1366	764	ave	44	0.00	0	0