

Patient Name : MRS. GAGANDEEP KAUR
Age / Sex : 31Y 2M 7D/Female
IP/Reg.No/UHID : Reg-5031 /UHID5031
Lab No : LA24007005
Referred By : Dr.SAMANVAY HOSPITAL
Bedcategory/Bed :
Mobile No : 7597119708
UHID : UHID5031
Consultant : Mr. Samanvay Hospital
Sponsor : **MEDIWHEEL**
ABHA Address :
Barcode No. : **31569,31570,31571,31572**

Bill No : OPB/1/24/7089
Sample Collected : Aug 23 2024 12:57PM
Sample Received : Aug 23 2024 12:58PM
Report On : Aug 23 2024 1:05PM
Bill Creation Date : Aug 23 2024 12:50PM
Bar Code : 
Reg No : Reg-5031
IPNo :
Passport No. :
Verified On : **Aug 23 2024 1:10PM**
ABHA Num :

Test Name	Results	Units	Biological Reference
-----------	---------	-------	----------------------

MICRO

URINE ANALYSIS

PHYSICAL EXAMINATION

VOLUME	30 ML		
COLOUR	PALE YELLOW		
APPEARANCE	CLEAR		

CHEMICAL EXAMINATION

PH	5.5		4.5 - 8.0
SPECIFIC GRAVITY	1.025		1.000 - 1.030
PROTEIN	POSITIVE(TRACE)		
GLUCOSE	Negative		
KETONE	Negative		
BLOOD	POSITIVE(TRACE)		
UROBILINOGEN	Negative		
BILE PIGMENTS	Negative		
BILE SALT	Negative		
NITRITE	Negative		
LEUKOCYTE ESTERASE	Negative		

MICROSCOPIC EXAMINATION

PUS CELLS	4--5	CELLS/HPF	0 - 5
RBC	↑ 6--8	RBC'S/HPF	0 - 2
EPITHELIAL CELLS	↑ 10--12	OCC/HPF	0 - 5
CASTS	NIL		
CRYSTALS	NIL		

HPLC

HBA1C/ GLYOCO HB

GLYCOCYLATED HAEMOGLOBIN(HBA1C)(HPLC)	5.1	%	4.0 - 6.0
---------------------------------------	-----	---	-----------

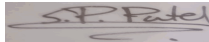

Dr. Sweta Patel
MD (Pathology)
Verified By

Mrs. Rachana Parsottambhai Dayma

Prepared by

Patient Name : MRS. GAGANDEEP KAUR
Age / Sex : 31Y 2M 7D/Female
IP/Reg.No/UHID : Reg-5031 /UHID5031
Lab No : LA24007005
Referred By : Dr.SAMANVAY HOSPITAL
Bedcategory/Bed :
Mobile No : 7597119708
UHID : UHID5031
Consultant : Mr. Samanvay Hospital
Sponsor : **MEDIWHEEL**
ABHA Address :
Barcode No. : **31569,31570,31571,31572**

Bill No : OPB/1/24/7089
Sample Collected : Aug 23 2024 12:57PM
Sample Received : Aug 23 2024 12:58PM
Report On : Aug 23 2024 1:05PM
Bill Creation Date : Aug 23 2024 12:50PM
Bar Code : 
Reg No : Reg-5031
IPNo :
Passport No. :
Verified On : **Aug 23 2024 1:10PM**
ABHA Num :

Test Name	Results	Units	Biological Reference
-----------	---------	-------	----------------------

AVERAGE BLOOD SUGAR	99.67	mg/dl	0 - 140.0
BIOCHEMISTRY			
LIPID PROFILE			
CHOLESTROL (TOTAL)(CHOD-PAP)	120.0	mg/dl	0.0 - 200.0 Desirable blood cholesterol : <200 mg/dl Borderline high blood cholesterol : 200-239 mg/dl High blood cholesterol : >239 mg/dl
TRIGLYCERIDE(GPO-METHOD)	97.9	mg/dl	0 - 161.0 NORMAL : <161 MG/DL HIGH : 161-199 MG/DL HYPERTRIGLYCERIDEMIC : 200-499 MG/DL
HDL CHOLESTEROL(DIRECT METHOD)	↓ 36.1	mg/dl	42.0 - 88.0
CHOLESTROL (TOTAL)/HDL RATIO(CALCULATED)	3.32		3.30 - 4.40
VLDL	19.58		0 - 30.0
LDL CHOLESTEROL(CALCULATED)	83.9		0 - 130.0
CREATININE (BLOOD)(ENZYMATIC)	↓ 0.58	mg/dl	0.6 - 1.1
UREA(UREASE-GLDH)	↓ 17.1	mg/dl	21.0 - 43.0
BUN(UREASE-GLDH)	7.99	mg/dl	5.0 - 21.0
URIC ACID	4.8	mg/dl	2.6 - 6.0
BUN CREATININE RATIO(CALCULATED)	13.7	mg/dl	10.0 - 20
LIVER FUNCTION TEST			
BILIRUBIN-TOTAL(DIAZO)	1.20	mg/dl	0.00 - 2.0
BILIRUBIN-DIRECT(DIAZO)	↑ 0.45	mg/dl	0.00 - 0.4
BILIRUBIN-INDIRECT(DIAZO)	0.75	mg/dl	0.00 - 1.10
SGOT(IFCC WITHOUT PYRIDOXAL PHOSPHATE)	27.5	U/L	0 - 31



Mrs. Rachana Parsottambhai Dayma

Dr. Sweta Patel
MD (Pathology)

Prepared by

Verified By

Nr. St. Kabir School, Opp. Raneshwar Temple, Vasna Road, Vadodara-15

Patient Name : MRS. GAGANDEEP KAUR
Age / Sex : 31Y 2M 7D/Female
IP/Reg.No/UHID : Reg-5031 /UHID5031
Lab No : LA24007005
Referred By : Dr.SAMANVAY HOSPITAL
Bedcategory/Bed :
Mobile No : 7597119708
UHID : UHID5031
Consultant : Mr. Samanvay Hospital
Sponsor : **MEDIWHEEL**
ABHA Address :
Barcode No. : **31569,31570,31571,31572**

Bill No : OPB/1/24/7089
Sample Collected : Aug 23 2024 12:57PM
Sample Received : Aug 23 2024 12:58PM
Report On : Aug 23 2024 1:05PM
Bill Creation Date : Aug 23 2024 12:50PM
Bar Code : 
Reg No : Reg-5031
IPNo :
Passport No. :
Verified On : **Aug 23 2024 1:10PM**
ABHA Num :

Test Name	Results	Units	Biological Reference
SGPT(IFCC WITHOUT PYRIDOXAL PHOSPHATE)	21.5	U/mL	0 - 34
ALKALINE PHOSPHATASE(ALKP04)* (AMP-METHOD)	52.0	U/L	42 - 141
PROTEIN (SERUM)(BIURET)	6.42	g/dl	6.4 - 8.3
ALBUMIN(BCG)	4.19	g/dl	3.5 - 5.2
GLOBULIN(CALCULATED)	↓ 2.23	g/dl	2.3 - 3.7
A/G RATIO(CALCULATED)	1.88	Ratio	1.0 - 2.0
GAMMA GT(GLUPA C METHOD)	4.4	U/L	0.0 - 58.0
IMMUNOLOGY			
T3 T4 TSH			
TOTAL T4(CHEMILUMINESCENCE / CLIA)	<7.0	ug/dl	4.5 - 12.7
BIOCHEMISTRY			
FASTING BLOOD GLUCOSE*			
FASTING BLOOD GLUCOSE(FBS)(GOD-POD)	93.9	mg/dl	74.0 - 100.0
FASTING URINE GLUCOSE	NIL		
HEMATOLOGY			
BLOOD GROUP RH	"B" POSITIVE		
CBC WITH ESR			
RBCS PARAMETER			
HAEMOGLOBIN(SLS METHOD)	↓ 9.5	g/dl	13.0 - 17.0
RBC COUNT(IMPEDENCE)	4.66	10 ⁶ /uL	4.50 - 5.50
PCV (HEAMATOCRIT)(IMPEDENCE)	↓ 30.2	%	40.0 - 50.0
MCV(CALCULATED)	↓ 64.8	fl	80.0 - 100.0
MCH(CALCULATED)	↓ 20.4	pg	27.0 - 33.0
MCHC(CALCULATED)	↓ 31.5	g/dl	32.0 - 36.0
RDW-CV(PARTICLE COUNTER(CALCULATED))	↑ 18.6	%	11.6 - 14.0
RDW-SD(PARTICLE COUNTER(CALCULATED))	39.4	fl	39 - 46

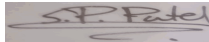

Dr. Sweta Patel
MD (Pathology)
Verified By

Mrs. Rachana Parsottambhai Dayma

Prepared by

Patient Name : MRS. GAGANDEEP KAUR
Age / Sex : 31Y 2M 7D/Female
IP/Reg.No/UHID : Reg-5031 /UHID5031
Lab No : LA24007005
Referred By : Dr.SAMANVAY HOSPITAL
Bedcategory/Bed :
Mobile No : 7597119708
UHID : UHID5031
Consultant : Mr. Samanvay Hospital
Sponsor : **MEDIWHEEL**
ABHA Address :
Barcode No. : **31569,31570,31571,31572**

Bill No : OPB/1/24/7089
Sample Collected : Aug 23 2024 12:57PM
Sample Received : Aug 23 2024 12:58PM
Report On : Aug 23 2024 1:05PM
Bill Creation Date : Aug 23 2024 12:50PM
Bar Code : 
Reg No : Reg-5031
IPNo :
Passport No. :
Verified On : **Aug 23 2024 1:10PM**
ABHA Num :

Test Name	Results	Units	Biological Reference
WBCS PARAMETER			
TOTAL COUNT(FLOW CYTOMETRY)	5400	/uL	4000 - 10000
DLC			
NEUTROPHILS(FLOW CYTOMETRY)	62	%	40 - 70
LYMPHOCYTES(FLOW CYTOMETRY)	33	%	20 - 40
MONOCYTES(FLOW CYTOMETRY)	03	%	2 - 8
EOSINOPHILS(FLOW CYTOMETRY)	02	%	1 - 4
BASOPHILS(FLOW CYTOMETRY)	00	%	0.0 - 1.0
ABSOLUTE NEUTROPHIL COUNT(CALCULATED)	3360.0	10 ³ /uL	2000.0 - 7000.0
ABSOLUTE LYMPHOCYTE COUNT(CALCULATED)	1770.0	10 ³ /uL	1000.0 - 3000.0
ABSOLUTE MONOCYTE COUNT(CALCULATED)	↓ 150.0	10 ³ /uL	200.0 - 1000.0
ABSOLUTE EOSINOPHIL COUNT(CALCULATED)	90.0	10 ³ /uL	20.0 - 500.0
PLATELETS PARAMETER			
PLATELET COUNT(IMPEDENCE)	245000	/uL	150000 - 450000
ESR	10	mm/hr	0 - 20

-----End of the Report-----

Mrs. Rachana Parsottambhai Dayma

Prepared by

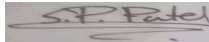

Dr. Sweta Patel

MD (Pathology)

Verified By

Nr. St. Kabir School, Opp. Raneshwar Temple, Vasna Road, Vadodara-15

COMPREHENSIVE HEALTH CHECK UP

Case No. : _____ Date : 23/8/24

Name : Mrs. Ganga Chaganabep Kaur Age/Sex : 31/F

MEDICAL HISTORY : Chronic headache - bilateral / Not am with giddus

PERSONAL HISTORY : _____

Appetite : (2) Smoking : -

Sleep : (2) H/O Alcohol : -

Bladder : (2) Lifestyle : -

Bowel : (2) Exercise : -

DRUG HISTORY : (2)

PAST HISTORY : _____

FAMILY HISTORY : _____

GENERAL PHYSICAL EXAMINATION :

Built and Nourishment :

Height : 152 cm
 B. P. : 100/70 mm of Hg Weight : 62.7 Kg
 Character : - Pulse : 96 / Min
 Nails : - Odema : -
 Tonsils : - Skin : -
 Tongue : - Sclera : -
 Eat. & Joints : - Glands : -



H/O Iron deficiency - 500; S. primitive
 Adv

(5)ds - Tb. NAMPOM (2500 mg)
 (30)ds - Kap. Auhin 0110

GYNECOLOGICAL CHECK UP

S/B Dr. : Date : 23-8-24

Name : Gagan Deep Kaur Age / Sex : 31 / F

COMPLAINTS : NO COMPLAINTS
 Abdominal pain / Leucorrhoea/ Dysmenorrhoea / Menorrhoea/
 Polymenorrhoea / Discharge PV / Itching PV / Mass PV /
 Post Coital Bleed / Dysparunja

MENSTRUAL HISTORY : _____
 MENSTRUAL CYCLE : Reg
 DAYS / Irreg. _____
 FLOW Mod / Heavy _____

LMP : 4/8/24

OBS HISTORY : _____

Duration of Married Life _____
 G P L A _____
 NO. OF CHILDREN : 1 FCS / 0 / 1 1/2 yale Lactating

NO.	AGE	SEX	MODE OF DELIVERY	OTHERS

DESIRES CONTRACEPTION : YES / NO
 MODE OF CONTRACEPTION : Safe Period / Barrier / IDU / OCP / Others

D / E : P / A : ly
 P / S : Co NAD, Pap smear test.
 P / V : _____

BREAST NAD : Rt : _____ Lt : _____

ADVICE : _____
All
- SBE



CONSULTANT'S SIGNATURE : _____

H/W
 Tub. Af-3 hit (1) + (1)
 2/1/1 m = Tub. Vit D₃ (12)
 Tub. Prorony - 10 million weekly one

Sono Namra Gajary sus.



EYE CHECK UP

Reg. No. : _____ Date : 23/8/24

Name : Mrs. Pragandeeptaru Age / Sex : 31/F

	RIGHT EYE	LEFT EYE
DISTANCE : (With / Without Glasses)	G16 +2.50 DS	G16 -0.5 / -0.5 x 20°
NEAR VISION : (With / Without Glasses)	N.6	N.6
ANTERIOR SEGMENT :	WNL	WNL
I O P (MM of Hg)	16.0	16.0
FUNDUS :	WNL	WNL
COLOR VISION :	WNL	WNL
CLINICAL IMPRESSION :		
ADVICE :	glu	

Doctor's Signature : _____

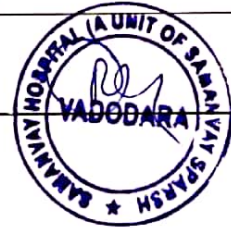

□

gagan
deepkaur
.....
31 years
..... cm /

.....
Female
..... kg

HR 79/min
Axis:
P 34°
QRS 44°
T 30°
Intervals:
RR 760 ms
P 98 ms
PR 142 ms
QR5 70 ms
QT 376 ms
QTc 432 ms

P (II) 0.09 mV
S (V1) -0.91 mV
R (V5) 1.40 mV
Sokol. 2.31 mV

10 mm/mV

SINUS RHYTHM
R-S TRANSITION ZONE IN V LEADS DISPLACED TO THE RIGHT
OTHERWISE NORMAL ECG

UNCONFIRMED REPORT

DR. PAVAN ROY
MD, DM (CARDIOLOGY)
CONSULTANT CARDIOLOGIST
REG. NO. G-23390
M No. 9305988158 0 mm/mV

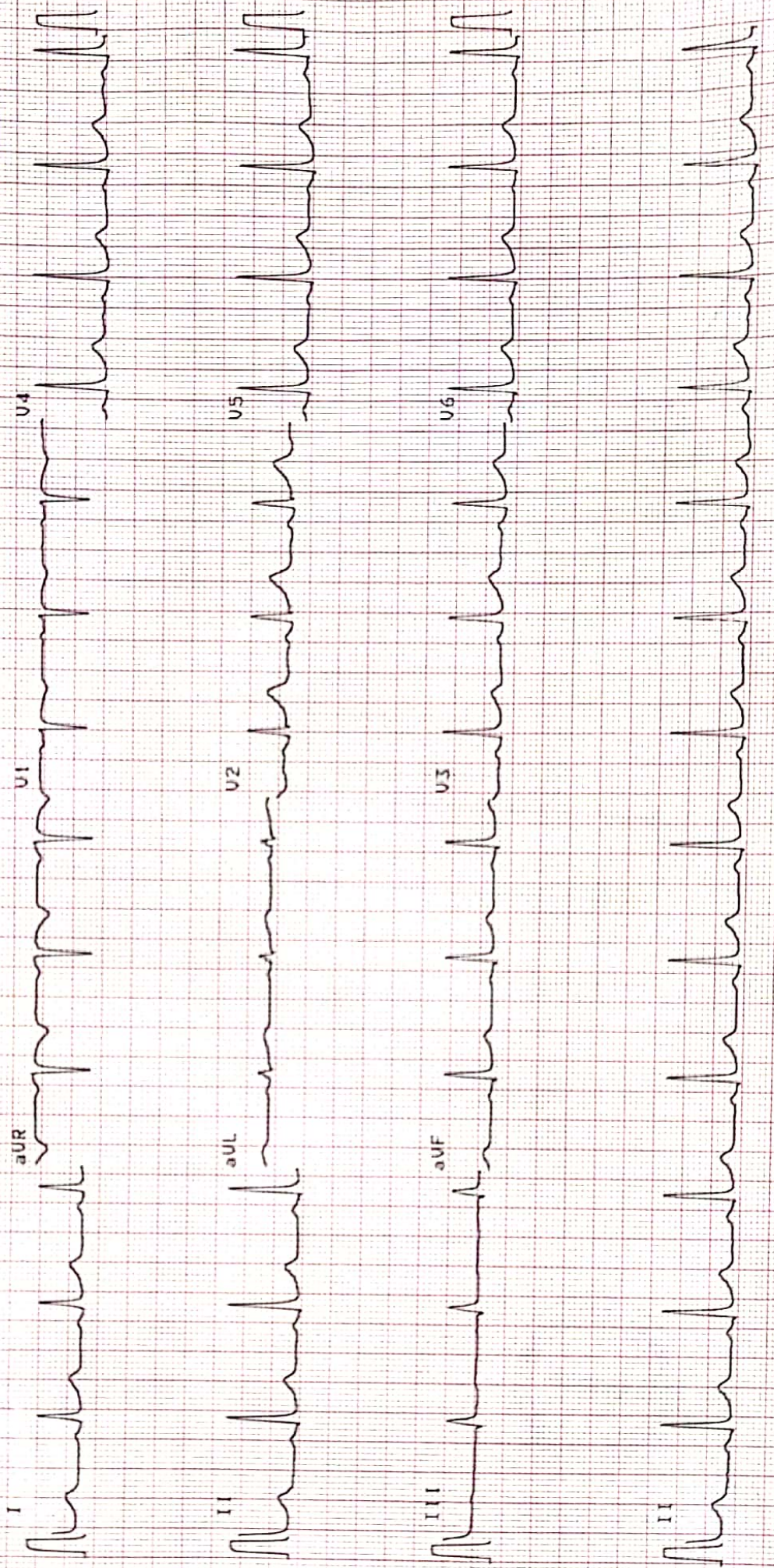

10 mm/mV

25 mm/s

SCHILLER 0.05-25Hz F50 55F 585

23 AUG 24 10:03:40

samarvaya hospital, vadodra
Part No. 2.157017M

PT-182
CE 0121

Patient

Exam

ID
Name
Birth Date
Gender

23082024-093129AM
GAGANDEEP KAUR F/31Y

Accession #
Exam Date
Description
Operator

23-08-2024



GAGANDEEP KAUR

31 YEARS/FEMALE

23/08/2024

REAL TIME SONOGRAPHY OF THE ABDOMEN & PELVIS

LIVER - It is normal in size (15.0 cm). It shows bright echo pattern. No evidence of solid or cystic focal lesion is seen. The intrahepatic biliary system is normal and shows no dilatation of the radicals. The portal vein, CBD and hepatic veins appear normal.

GALL BLADDER - It is distended and appears normal. No evidence of sludge or calculus is seen. The wall appears normal.

PANCREAS - It is visualized and appears normal.

SPLEEN - It appears normal in size (11.3 cm), shape and in echo texture. No focal lesions.

KIDNEYS - . Both the kidneys appear normal in size, shape and show normal corticomedullary differentiation. Normal echogenicity of both kidneys.

Right kidney measures 8.3 x 3.6 cm. Left kidney measures 8.5 x 3.8 cm.

No hydronephrosis or calculus is seen on either side.

Urinary bladder is distended and appears normal. No evidence of calculus / mass lesion is seen. The walls appear normal.

Uterus appears normal. ET measures 7.6 mm. No focal lesion.

Both adnexa appears normal.

No evidence of any lymphadenopathy or ascites is noted.

IMPRESSION:

FATTY LIVER GRADE-I.

DR. SARJAN VASAVA,
CONSULTANT RADIOLOGIST.

DR SARJAN VASAVA
M.B.B.S., D.M.R.D.
Reg. No. G-26527
SAMANVAY HOSPITALS



Gagandeep Kaur

F/31y

23-08-24

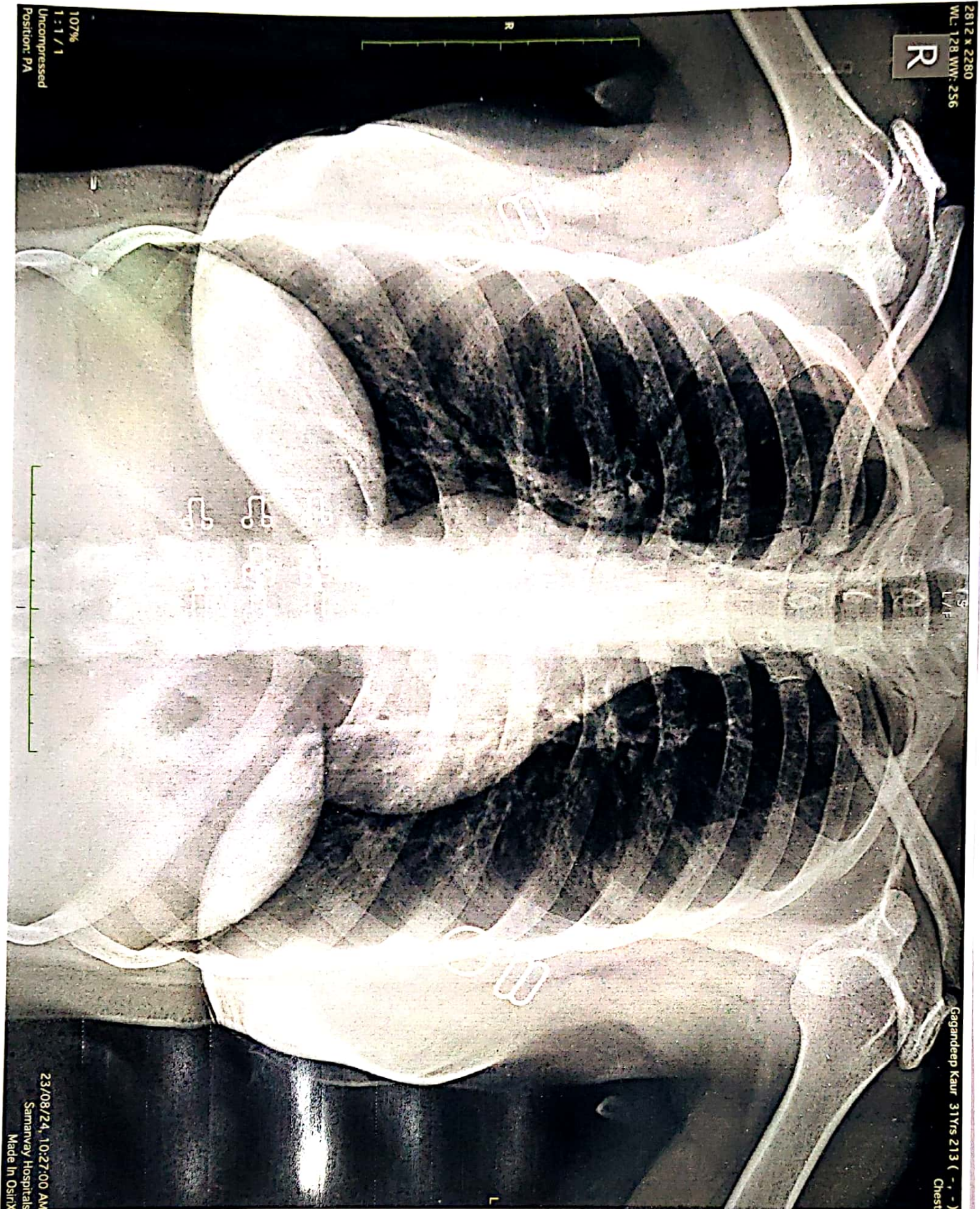

Friday, August 23, 2024
GAGANDEEP KAUR
31 YEARS/FEMALE

CHEST X RAY PA VIEW

Both the lung fields appear normal.

Both costophrenic angles appear clear.

Cardiac silhouette appear normal.

Both hila appears normal.

Bony thorax appears normal.

No evidence of free gas seen under dome of diaphragm.

COMMENTS:

- NORMAL BOTH LUNG FIELDS.
- NORMAL CARDIAC SIZE.



DR SARJAN VASAVA,
CONSULTANT RADIOLOGIST.

DR SARJAN VASAVA
M.B.B.S., D.M.R.D.
Reg. No. G-26527
SAMANVAY HOSPITALS



2D ECHOCARDIOGRAPHY AND COLOUR DOPPLER STUDY

NAME : MRS.GAGANDEEP KAUR

DATE :23 -08 -24

AGE/SEX :31 YRS / F WARD: HCP

REF BY : SAMANVAY HOSPITAL

OBSERVATION

- NORMAL LV SIZE WITH NORMAL LV SYSTOLIC FUNCTION
- LVEF 60%, NO RWMA AT REST
- NORMAL LV DIASTOLIC FUNCTION, NORMAL LA SIZE
- AORTIC VALVE, NO AR, NO AS
- MITRAL VALVE, TRIVIAL MR, NO MS
- TRIVIAL TR, NO PAH, RVSP 25 MMHG
- NORMAL SIZED RA, RV WITH NORMAL RV FUNCTION
- PULMONARY VALVE- NO PR, NO PS, NORMAL SIZED PA & ITS BRANCHES
- IAS, IVS ARE INTACT
- NO INTRACARDIAC CLOT, VEGETATION
- PERICARDIUM NORMAL, NO PERICARDIAL EFFUSION
- IVC NORMAL IN SIZE (12 MM) AND >50% COLLAPSING

CONCLUSION

NORMAL LV SIZE AND LV SYSTOLIC FUNCTION

LVEF 60%, NO RWMA AT REST

TRIVIAL MR, TRIVIAL TR, NO PAH

NORMAL LV DIASTOLIC FUNCTION

DR. PAVAN ROY

MD, DM (CARDIOLOGY)
CONSULTANT CARDIOLOGIST

REG. NO. G-23390

M. No. 9305998158

MD, DM (CARDIOLOGY), REG NO. G-23390

CONSULTANT INTERVENTIONAL CARDIOLOGIST

Patient

ID 23082024-101657AM
 Name GAGANDEEP KAUR 31Y/F
 Birth Date
 Gender

Exam

Accession #
 Exam Date 23-08-2024
 Description
 Operator

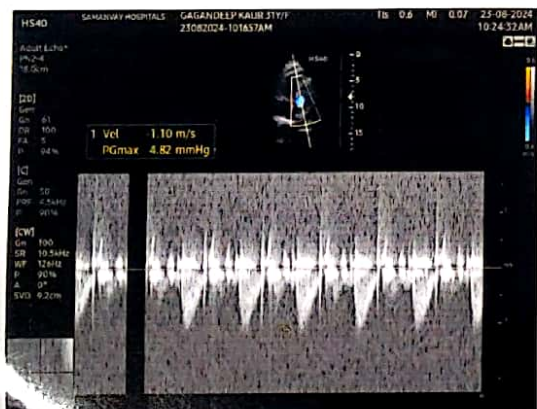
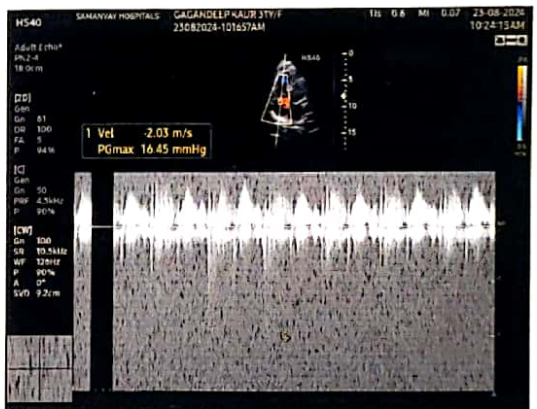
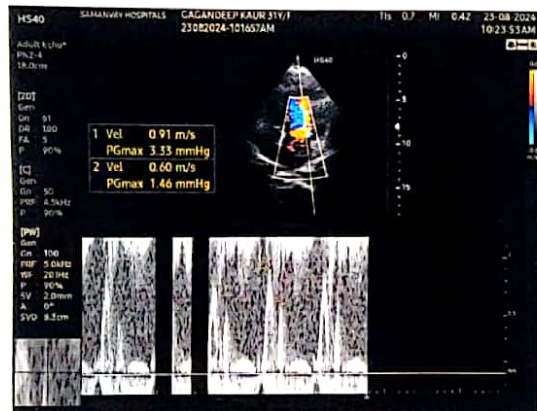
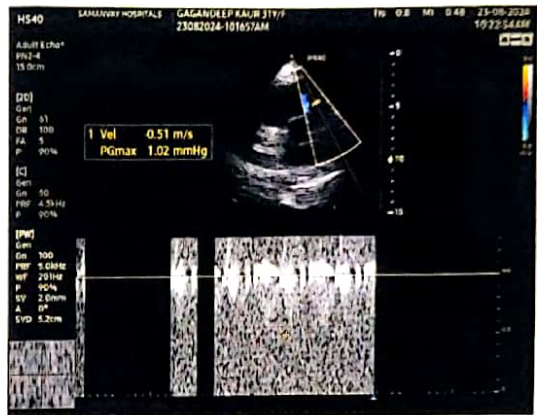

Patient Name : MRS. GAGANDEEP KAUR
Age / Sex : 31Y 2M 7D/Female
IP/Reg.No/UHID : Reg-5031 /UHID5031
Lab No : LA24007005
Referred By : Dr.SAMANVAY HOSPITAL
Bedcategory/Bed :
Mobile No : 7597119708
UHID : UHID5031
Consultant : Mr. Samanvay Hospital
Sponsor : **MEDIWHEEL**
ABHA Address :
Barcode No. : **31569,31570,31571,31572**

Bill No : OPB/1/24/7089
Sample Collected : Aug 23 2024 12:57PM
Sample Received : Aug 23 2024 12:58PM
Report On : Aug 23 2024 1:05PM
Bill Creation Date : Aug 23 2024 12:50PM
Bar Code : 
Reg No : Reg-5031
IPNo :
Passport No. :
Verified On : **Aug 23 2024 2:43PM**
ABHA Num :

Test Name

Results

Units

Biological Reference

MICRO

URINE ANALYSIS

PHYSICAL EXAMINATION

VOLUME : 30 ML
COLOUR : PALE YELLOW
APPEARANCE : CLEAR

CHEMICAL EXAMINATION

PH : 5.5 4.5 - 8.0
SPECIFIC GRAVITY : 1.025 1.000 - 1.030
PROTEIN : POSITIVE(TRACE)
GLUCOSE : Negative
KETONE : Negative
BLOOD : POSITIVE(TRACE)
UROBILINOGEN : Negative
BILE PIGMENTS : Negative
BILE SALT : Negative
NITRITE : Negative
LEUKOCYTE ESTERASE : Negative

MICROSCOPIC EXAMINATION

PUS CELLS : 4--5 CELLS/HPF 0 - 5
RBC : ↑ 6--8 RBC'S/HPF 0 - 2
EPITHELIAL CELLS : ↑ 10--12 OCC/HPF 0 - 5
CASTS : NIL
CRYSTALS : NIL

HPLC

HBA1C/ GLYOCO HB

GLYCOCYLATED HAEMOGLOBIN(HBA1C)(HPLC) : 5.1 % 4.0 - 6.0

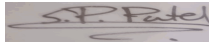

Mrs. Rachana Parsottambhai Dayma

Dr. Sweta Patel
MD (Pathology)

Prepared by

Verified By

Patient Name : MRS. GAGANDEEP KAUR
Age / Sex : 31Y 2M 7D/Female
IP/Reg.No/UHID : Reg-5031 /UHID5031
Lab No : LA24007005
Referred By : Dr.SAMANVAY HOSPITAL
Bedcategory/Bed :
Mobile No : 7597119708
UHID : UHID5031
Consultant : Mr. Samanvay Hospital
Sponsor : **MEDIWHEEL**
ABHA Address :
Barcode No. : **31569,31570,31571,31572**

Bill No : OPB/1/24/7089
Sample Collected : Aug 23 2024 12:57PM
Sample Received : Aug 23 2024 12:58PM
Report On : Aug 23 2024 1:05PM
Bill Creation Date : Aug 23 2024 12:50PM
Bar Code : 
Reg No : Reg-5031
IPNo :
Passport No. :
Verified On : **Aug 23 2024 2:43PM**
ABHA Num :

Test Name	Results	Units	Biological Reference
-----------	---------	-------	----------------------

AVERAGE BLOOD SUGAR	99.67	mg/dl	0 - 140.0
BIOCHEMISTRY			
LIPID PROFILE			
CHOLESTROL (TOTAL)(CHOD-PAP)	120.0	mg/dl	0.0 - 200.0 Desirable blood cholesterol : <200 mg/dl Borderline high blood cholesterol : 200-239 mg/dl High blood cholesterol : >239 mg/dl
TRIGLYCERIDE(GPO-METHOD)	97.9	mg/dl	0 - 161.0 NORMAL : <161 MG/DL HIGH : 161-199 MG/DL HYPERTRIGLYCERIDEMIC : 200-499 MG/DL
HDL CHOLESTEROL(DIRECT METHOD)	↓ 36.1	mg/dl	42.0 - 88.0
CHOLESTROL (TOTAL)/HDL RATIO(CALCULATED)	3.32		3.30 - 4.40
VLDL	19.58		0 - 30.0
LDL CHOLESTEROL(CALCULATED)	83.9		0 - 130.0
CREATININE (BLOOD)(ENZYMATIC)	↓ 0.58	mg/dl	0.6 - 1.1
UREA(UREASE-GLDH)	↓ 17.1	mg/dl	21.0 - 43.0
BUN(UREASE-GLDH)	7.99	mg/dl	5.0 - 21.0
URIC ACID	4.8	mg/dl	2.6 - 6.0
BUN CREATININE RATIO(CALCULATED)	13.7	mg/dl	10.0 - 20
LIVER FUNCTION TEST			
BILIRUBIN-TOTAL(DIAZO)	1.20	mg/dl	0.00 - 2.0
BILIRUBIN-DIRECT(DIAZO)	↑ 0.45	mg/dl	0.00 - 0.4
BILIRUBIN-INDIRECT(DIAZO)	0.75	mg/dl	0.00 - 1.10
SGOT(IFCC WITHOUT PYRIDOXAL PHOSPHATE)	27.5	U/L	0 - 31



Dr. Sweta Patel
MD (Pathology)
Verified By

Mrs. Rachana Parsottambhai Dayma

Prepared by

Nr. St. Kabir School, Opp. Raneshwar Temple, Vasna Road, Vadodara-15

Patient Name : MRS. GAGANDEEP KAUR
Age / Sex : 31Y 2M 7D/Female
IP/Reg.No/UHID : Reg-5031 /UHID5031
Lab No : LA24007005
Referred By : Dr.SAMANVAY HOSPITAL
Bedcategory/Bed :
Mobile No : 7597119708
UHID : UHID5031
Consultant : Mr. Samanvay Hospital
Sponsor : **MEDIWHEEL**
ABHA Address :
Barcode No. : **31569,31570,31571,31572**

Bill No : OPB/1/24/7089
Sample Collected : Aug 23 2024 12:57PM
Sample Received : Aug 23 2024 12:58PM
Report On : Aug 23 2024 1:05PM
Bill Creation Date : Aug 23 2024 12:50PM
Bar Code : 
Reg No : Reg-5031
IPNo :
Passport No. :
Verified On : **Aug 23 2024 2:43PM**
ABHA Num :

Test Name	Results	Units	Biological Reference
-----------	---------	-------	----------------------

SGPT(IFCC WITHOUT PYRIDOXAL PHOSPHATE)	21.5	U/mL	0 - 34
ALKALINE PHOSPHATASE(ALKP04)* (AMP-METHOD)	52.0	U/L	42 - 141
PROTEIN (SERUM)(BIURET)	6.42	g/dl	6.4 - 8.3
ALBUMIN(BCG)	4.19	g/dl	3.5 - 5.2
GLOBULIN(CALCULATED)	↓ 2.23	g/dl	2.3 - 3.7
A/G RATIO(CALCULATED)	1.88	Ratio	1.0 - 2.0
GAMMA GT(GLUPA C METHOD)	4.4	U/L	0.0 - 58.0

POST BLOOD GLUCOSE(PP2)

PP2 BLOOD GLUCOSE(GOD-POD)	105.8	mg/dl	70.0 - 140.0
PP2 URINE GLUCOSE	NIL		

IMMUNOLOGY

T3 T4 TSH

TOTAL T3(CHEMILUMINESCENCE / CLIA)	1.09	ng/ml	0.19 - 6.51
TOTAL T4(CHEMILUMINESCENCE / CLIA)	<7.0	ug/dl	4.5 - 12.7
TSH(CHEMILUMINESCENCE / CLIA)	↑ 8.36	μIU/mL	0.35 - 4.78

Interpretation : 1. TSH results between 4.5 to 15.0 show considerable physiologic and seasonal variation, suggest clinical correlation or repeat testing with fresh sample.
2.TSH results between 0.1 to 0.45 requires correlation with patient age and clinical symptoms. As with increasing age, there are marked changes in thyroid hormone production, metabolism and its action resulting in an increase prevalence of sub-clinical thyroid disease.
3. TSH values may be transiently altered because of non- thyroidal illness like severe infections, liver diseases, renal and heart failure, severe burns, trauma and surgery etc.
4. Drugs that decreased TSH values e.g. L-dopa, glucocorticoid. Drugs that increase TSH values e.g. Iodine, Lithium and amiodarone.

BIOCHEMISTRY

FASTING BLOOD GLUCOSE*

FASTING BLOOD GLUCOSE(FBS)(GOD-POD)	93.9	mg/dl	74.0 - 100.0
FASTING URINE GLUCOSE	NIL		

HEMATOLOGY



Dr. Sweta Patel
MD (Pathology)
Verified By

Mrs. Rachana Parsottambhai Dayma

Prepared by

Nr. St. Kabir School, Opp. Raneshwar Temple, Vasna Road, Vadodara-15

Patient Name : MRS. GAGANDEEP KAUR
Age / Sex : 31Y 2M 7D/Female
IP/Reg.No/UHID : Reg-5031 /UHID5031
Lab No : LA24007005
Referred By : Dr.SAMANVAY HOSPITAL
Bedcategory/Bed :
Mobile No : 7597119708
UHID : UHID5031
Consultant : Mr. Samanvay Hospital
Sponsor : **MEDIWHEEL**
ABHA Address :
Barcode No. : **31569,31570,31571,31572**

Bill No : OPB/1/24/7089
Sample Collected : Aug 23 2024 12:57PM
Sample Received : Aug 23 2024 12:58PM
Report On : Aug 23 2024 1:05PM
Bill Creation Date : Aug 23 2024 12:50PM
Bar Code : 
Reg No : Reg-5031
IPNo :
Passport No. :
Verified On : **Aug 23 2024 2:43PM**
ABHA Num :

Test Name	Results	Units	Biological Reference
BLOOD GROUP RH	"B" POSITIVE		
CBC WITH ESR			
RBCS PARAMETER			
HAEMOGLOBIN(SLS METHOD)	↓ 9.5	g/dl	13.0 - 17.0
RBC COUNT(IMPEDENCE)	4.66	10 ⁶ /uL	4.50 - 5.50
PCV (HEAMATOCRIT)(IMPEDENCE)	↓ 30.2	%	40.0 - 50.0
MCV(CALCULATED)	↓ 64.8	fl	80.0 - 100.0
MCH(CALCULATED)	↓ 20.4	pg	27.0 - 33.0
MCHC(CALCULATED)	↓ 31.5	g/dl	32.0 - 36.0
RDW-CV(PARTICLE COUNTER(CALCULATED))	↑ 18.6	%	11.6 - 14.0
RDW-SD(PARTICLE COUNTER(CALCULATED))	39.4	fl	39 - 46
WBCS PARAMETER			
TOTAL COUNT(FLOW CYTOMETRY)	5400	/uL	4000 - 10000
DLC			
NEUTROPHILS(FLOW CYTOMETRY)	62	%	40 - 70
LYMPHOCYTES(FLOW CYTOMETRY)	33	%	20 - 40
MONOCYTES(FLOW CYTOMETRY)	03	%	2 - 8
EOSINOPHILS(FLOW CYTOMETRY)	02	%	1 - 4
BASOPHILS(FLOW CYTOMETRY)	00	%	0.0 - 1.0
ABSOLUTE NEUTROPHIL COUNT(CALCULATED)	3360.0	10 ³ /uL	2000.0 - 7000.0
ABSOLUTE LYMPHOCYTE COUNT(CALCULATED)	1770.0	10 ³ /uL	1000.0 - 3000.0
ABSOLUTE MONOCYTE COUNT(CALCULATED)	↓ 150.0	10 ³ /uL	200.0 - 1000.0
ABSOLUTE EOSINOPHIL COUNT(CALCULATED)	90.0	10 ³ /uL	20.0 - 500.0
PLATELETS PARAMETER			
PLATELET COUNT(IMPEDENCE)	245000	/uL	150000 - 450000
ESR	10	mm/hr	0 - 20

Mrs. Rachana Parsottambhai Dayma

Prepared by

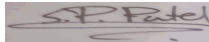

Dr. Sweta Patel
MD (Pathology)

Verified By

Nr. St. Kabir School, Opp. Raneshwar Temple, Vasna Road, Vadodara-15

Patient Name : MRS. GAGANDEEP KAUR
Age / Sex : 31Y 2M 7D/Female
IP/Reg.No/UHID : Reg-5031 /UHID5031
Lab No : LA24007005
Referred By : Dr.SAMANVAY HOSPITAL
Bedcategory/Bed :
Mobile No : 7597119708
UHID : UHID5031
Consultant : Mr. Samanvay Hospital
Sponsor : **MEDIWHEEL**
ABHA Address :
Barcode No. : **31569,31570,31571,31572**

Bill No : OPB/1/24/7089
Sample Collected : Aug 23 2024 12:57PM
Sample Received : Aug 23 2024 12:58PM
Report On : Aug 23 2024 1:05PM
Bill Creation Date : Aug 23 2024 12:50PM
Bar Code : 
Reg No : Reg-5031
IPNo :
Passport No. :
Verified On : **Aug 23 2024 2:43PM**
ABHA Num :

Test Name

Results

Units

Biological Reference

-----End of the Report-----

Mrs. Rachana Parsottambhai Dayma

Prepared by

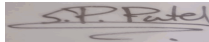

Dr. Sweta Patel

MD (Pathology)

Verified By

Nr. St. Kabir School, Opp. Raneshwar Temple, Vasna Road, Vadodara-15