



# APEX HOSPITALS MULUND

A Superspeciality Hospital

ALL  
CASHLESS  
FACILITY

Veena Nagar Phase II Turis Pipeline Road  
Near Swapna Nagar Road, Mulund (W) Mumbai 400 060  
Email: info@apexhospitals.com | www.apexhospitals.com



Tele.:  
022-41624000 (100 Lines)

28/3/24

Name - Nilesh Sinha

Age - 40y ~ 1M

No H/O any major illness

O/E - T - Afebrile  
P - 70/min  
BP - 100/70 mmHg  
RR - 16/min  
SpO<sub>2</sub> - 100% @ RA

S/E - AUS - 8/3 (F)  
PE - BSBF  
PIA - 3off  
MS - conscious & oriented

Height - 178 cm  
Weight - 75 kg } BMI - 23.7

Dental check up - Normal

Eye check up - Normal

ENT check up - Normal

Skin check up - Normal

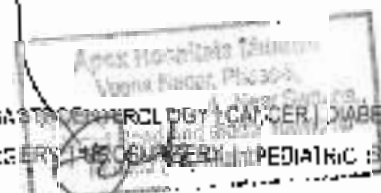



# APEX HOSPITALS MULUND DIAGNOSTIC

ALL  
CASHLESS  
FACILITY

Veeru Nagar Phase II, Talsi Pipe Line Road,  
Near Swarna Nagri Road, Mulund (W) Mumbai 400 080.  
email: info@apexhospitals.in www.apexgroupofhospitals.com



Tele.:  
**022-41624000 (100 Lines)**

Patient Name	: MR. NILESH SINHA	Patient ID	: 21000100000000000000
Age/Sex	: 20 Years Male	Sample Collection On	: 21/09/2024 10:00 AM
Ref Doctor	: APEX HOSPITALS	Registration No	: 21000100000000000000
Client Name	: Apex Hospital	Reported On	: 21/09/2024 10:00 AM

Test Done	Observed Value	Unit	Ref. Range
-----------	----------------	------	------------

### Complete Blood Count(CBC)

HEMOC (Hb%)	13.5	g/dl	12 - 17
-------------	------	------	---------

### Red Blood Corpuscles

PCV (HCT)	39.1	%	37 - 52
RBC COUNT	4.49	x10 <sup>6</sup> /mm <sup>3</sup>	3.8 - 5.1 x10 <sup>6</sup>

### RBC Indices

MCV	87.3	fL	76 - 101
MCH	30.9	pg	26 - 34
MCHC	34.5	g/L	31 - 36
RDW-CV	13.5	%	11.5 - 14.5

### White Blood Corpuscles

TOTAL LEUCOCYTE COUNT	6100	/cumm	4000 - 11000
-----------------------	------	-------	--------------

### Differential Count

NEUTROPHILS	69	%	50 - 70
LYMPHOCYTES	27	%	20 - 40
EOSINOPHILS	02	%	01 - 05
MONOCYTES	02	%	01 - 08
BASOPHILS	0	%	0 - 02

### Platelets

PLATELET COUNT	211000	/cubmm	150000 - 450000
MPV	9.8	fL	8.5 - 11.5

RBC MORPHOLOGY: Normochromic, Normocytic

WBC MORPHOLOGY: No abnormality detected

PLATELETS ON SMEAR: Adequate on smear

Instrument : Mindray BC 3000 Plus

Dr. Harshikesh Chavhan  
MBBS, DNB (P)



# APEX HOSPITALS MULUND DIAGNOSTIC

ALL  
CASHLESS  
FACILITY

Veena Nagar Phase II, Tusi Pipe Line Road  
Near Swarna Nagar Road, Mulund (W) Mumbai 400 080.  
email: info@apexhospitals.in www.apexgroupallhospitals.com



Tele.:  
**022-41624000 (100 Lines)**

Patient Name	: MR. NILESH SINHA	Patient ID	84000000000000000000
Age/Sex	40 Years / Male	Sample Collected on	20/06/2024 11:00 AM
Ref Doctor	APEX HOSPITAL	Registration ID	00000000000000000000
Client Name	Apex Hospital	Reported On	20/06/2024 11:00 AM

Test Done	Observed Value	Unit	Ref. Range
-----------	----------------	------	------------

### Blood Group & RH Factor

SPECIMEN	WHOLE BLOOD
ABO GROUP	B
RH FACTOR	POSITIVE
INTERPRETATION	

The ABO system consists of A, B, AB, and O blood types. People with type AB blood are called "universal recipients" because they can receive any of the ABO types. Group O blood is called "universal donors" because their blood can be given to people with any of the ABO types. Mismatches with the ABO and Rh factor can be very dangerous. The most serious, sometimes fatal, reactions occur with these mismatches. But these types of reactions can be prevented.

### Rh system

The Rh system classifies blood as Rh-positive or Rh-negative based on the presence or absence of Rh and proteins. A person with Rh-positive blood can receive Rh-positive or Rh-negative people with Rh-negative blood will have a Rh factor with their blood. They receive Rh-positive blood. In a situation where there is a mismatch, Rh blood types can be serious.

11/11

Dr. Rishi Keshi Chavhan  
(MHA 0073)



# APEX HOSPITALS MULUND DIAGNOSTIC

ALL  
CASHLESS  
FACILITY

Veena Nagar Phase II, Tu si Pipe Line Road  
Near Swapna Nagar Road, Mulund (W) Mumbai 400 080  
email: info@apexhospitals.in | www.apexgroupofhospitals.com



Tele.:  
**022-41624000 (100 Lines)**

Patient Name : **MR. NILESH SINHA**  
Age/Sex : 40 Years / Male  
Ref Doctor : APEX HOSPITAL  
Client Name : Apex Hospital

Patient ID : 85620  
Sample Collection On : 23/04/2024  
Registration On : 23/04/2024  
Reported On : 23/04/2024

Test Done	Observed Value	Unit	Ref. Range
<b>ESR (ERYTHROCYTES SEDIMENTATION RATE)</b>			
ESR	11	mm/Hr.	0 - 20
METHOD - WESTERGREN			

Dr. Pratikesh Chavle  
(MBBS DCP)



Where Healing & Care Goes Naturally

# APEX HOSPITALS MULUND DIAGNOSTIC

ALL  
CASHLESS  
FACILITY

Vengs Nagar Phase II, Tulsi Poo Line Road,  
Near Swarna Nagri Road, Mulund (W) Mumbai - 400 080  
e-mail: info@apexhospitals.in | www.apexgroupofhospitals.com

वेद वेबोले  
गोपनीय



Tele.:  
**022-41624000 (100 Lines)**

Patient Name: **MR. NILESH SINHA**  
Age/Sex: **19 Years Male**  
Ref Doctor: **APEX HOSPITAL**  
Client Name: **Apex Hospital**

Patient ID: **30110**  
Sample Collected on: **21/04/2024**  
Registration No: **21224100000**  
Reported On: **21/04/2024**

Test Done	Observed Value	Unit	Ref. Range
-----------	----------------	------	------------

### BLOOD GLUCOSE FASTING & PP

FASTING BLOOD GLUCOSE	78.2	mg/dL	70-110
URINE GLUCOSE	NO SAMPLE		NEGATIVE
URINE KETONE	NO SAMPLE		ABSENT
POST PRANDIAL BLOOD GLUCOSE	90.1	mg/dL	70-130
URINE GLUCOSE	NO SAMPLE		NEGATIVE
URINE KETONE	NO SAMPLE		ABSENT

Method: GOD-POD

Dr. Nilesh Sinha

Dr. Hemantkumar Chavhan  
(MBBS, DNB)







Where Healing & Care Come Naturally

# APEX HOSPITALS MULUND DIAGNOSTIC

ALL  
CASHLESS  
FACILITY

Veena Nagar Phase II, Tulsipike Line Road,  
Near Swapna Nagar Road, Mulund (W) Mumbai - 400 080  
email: info@apexhospitals.in | www.apexgroupofhospitals.com



Tele.:  
**022-41624000 (100 Lines)**

Patient Name : MR. NILESH SINHA  
Age/Sex : 40 Years / Male  
Ref Doctor : APEX HOSPITAL  
Client Name : Apex Hospital

Patient ID : 20240000000000000000  
Sample Collection : 2024-01-15  
Registration No : 20240000000000000000  
Registered On : 2024-01-15

Test Done	Observed Value	Unit	Ref. Range
<b>LIPID PROFILE</b>			
TOTAL CHOLESTEROL	192.3	mg/dL	200-250
S. TRIGLYCERIDE	82.1	mg/dL	0-150
S. HDL CHOLESTEROL	40	mg/dL	35-70
V. HDL CHOLESTEROL	15	mg/dL	10-15
S. LDL CHOLESTEROL	132.88	mg/dL	100-170
LDL CHOL/HDL RATIO	3.69		1.0-1.5
CHOL/HDL RATIO	4.47		1.0-1.7
Toshiba-EM200 FULLY AUTOMATIC			

### LAB INTERPRETATION

Above reference ranges are as per ADULT TREATMENT PANEL III RECOMMENDATION (WORLD HEALTH ORGANIZATION, 2015)

*(Signature)*

Dr. Bala Krishna Chavhan  
(MBBS, DM, MD)





Veena Nagar Phase II, Turb. Pipe Line Road,  
Near Swapna Nagar Road, Mulund (W) Mumbai 400 080.  
email: info@apexhospitals.in | www.apexgroupofhospitals.com



Tele.:  
**022-41624000 (100 Lines)**

Patient Name	MR. NILESH SINHA	Patient ID	10000000000000000000
Age/Sex	10 Years - Male	Sample Collection by	Dr. Pratik Chavhan
Ref Doctor	APEX HOSPITAL	Registered by	Dr. Pratik Chavhan
Client Name	Apex Hospital	Reported by	Dr. Pratik Chavhan

Test Done	Observed Value	Unit	Ref. Range
-----------	----------------	------	------------

### STOOL ROUTINE EXAMINATION

#### PHYSICAL EXAMINATION

COLOUR	Brown
CONSISTENCY	Sem. Solid
MUCUS	Absent
ADULT WORM	Absent
FRANK BLOOD	Absent
ADULT WORM	Absent

#### CHEMICAL EXAMINATION

REACTION	Alkaline
OCULT BLOOD	Negative

#### MICROSCOPIC EXAMINATION

RED BLOOD CELLS	Not seen
WBC CELLS	0-0
UNDIGESTED MATERIAL	Absent
MACROPHAGES	Not seen
FAT GLOBULES	Not seen
TRICHINELLA	Not seen
FLAGELLATE	Not seen
CYST	Not seen
OVA	Not seen
LARVAE	Not seen

10

Dr. Pratik Chavhan  
(MSBS DCP.)

Veena Nagar Phase II, Tu si Pipe Line Road  
Near Swapna Nagar Road, Mulund (W) Mumbai 400 080.  
email: info@apexhospitals.in | www.apexgroupofhospitals.com



Tele.:  
**022-41624000 (100 Lines)**

Patient Name	MR. NILESH SINHA	Patient ID	800012
Age/Sex	40 Years / Male	Sample Collection On	24/04/2024
Ref. Doctor	APEX HOSPITAL	Registered On	24/04/2024
Client Name	Apex Hospital	Reported On	24/04/2024

Test Done	Observed Value	Unit	Ref. Range
-----------	----------------	------	------------

### URINE ROUTINE EXAMINATION

#### Physical Examination

VOLUME	20 ml	ml	10-15
COLOUR	Pale Yellow		Pale Yellow
APPEARANCE	Slightly Hazy		Clear
DEPOSIT	Absent		Absent

#### Chemical Examination

REACTION (PH)	Acidic		Acidic
SPECIFIC GRAVITY	1.015		1.005 - 1.030
PROTEIN (ALBUMIN)	Absent		Absent
OCCULT BLOOD	Negative		Negative
SUGAR	Absent		Absent
KETONES	Absent		Absent
BILE SALT & PIGMENT	Absent		Absent
UROBILINOGEN	Normal		Normal

#### Microscopic Examination

RED BLOOD CELLS	Absent		Absent
WBC CELLS	2-3 /HPF		0 - 5 /HPF
EPITHELIAL CELLS	1-2 /HPF		0 - 2 /HPF
CASTS	Absent		Absent
CRYSTALS	Absent		Absent
BACTERIA	Absent		Absent
YEAST CELLS	Absent		Absent
ANY OTHER FINDINGS	Absent		Absent

14

Dr. Hrishikesh Chevle  
(MBBS, DCP)



# APEX HOSPITALS MULUND DIAGNOSTIC

ALL  
CASHLESS  
FACILITY

Verna Nagar Phase II, Tarsi Pipe Line Road,  
Near Swarnajugni Road, Mulund (W), Mumbai-400 080

visit website  
apexhospitals.com



Tele.:  
**022-41824000 (100 Lines)**

MR. N. LAKSHMI	www.apexhospitals.com	www.apexhospitals.com	
DOB	14/03/2021	14/03/2021	
Age	43 Yrs	43 Yrs	
Gender	Male	Male	
OPD			

Parameter	Result	Unit	Reference Range
-----------	--------	------	-----------------

### THYROID FUNCTION TEST

<b>Tri Iodo Thyronine (T3 Total), Serum</b>	1.03	g/dL	0.8 - 1.8
---	------	------	-----------

**Clinical significance:**  
 Normal range of triiodothyronine (T3) is 0.8-1.8 g/dL. T3 is a thyroid hormone that is produced by the thyroid gland. It is responsible for the regulation of the body's metabolism. An elevated level of T3 may indicate hyperthyroidism, while a low level may indicate hypothyroidism.

<b>Thyroxine (T4) Serum</b>	10.71	ng/dL	7 - 15
-----------------------------	-------	-------	--------

**Clinical significance:**  
 The normal range of thyroxine (T4) is 7-15 ng/dL. T4 is a thyroid hormone that is produced by the thyroid gland. It is responsible for the regulation of the body's metabolism. An elevated level of T4 may indicate hyperthyroidism, while a low level may indicate hypothyroidism.

<b>Thyroid Stimulating Hormone (TSH), Serum</b>	0.456	uIU/mL	0.1 - 4.0
---	-------	--------	-----------

**Clinical significance:**  
 The normal range of thyroid stimulating hormone (TSH) is 0.1-4.0 uIU/mL. TSH is a hormone that is produced by the pituitary gland. It is responsible for the regulation of the thyroid gland. An elevated level of TSH may indicate hypothyroidism, while a low level may indicate hyperthyroidism.

Reference Range	0.1 - 4.0	0.1 - 4.0	0.1 - 4.0
0.1	0.1	0.1	0.1
0.2	0.2	0.2	0.2
0.3	0.3	0.3	0.3
0.4	0.4	0.4	0.4
0.5	0.5	0.5	0.5
0.6	0.6	0.6	0.6
0.7	0.7	0.7	0.7
0.8	0.8	0.8	0.8
0.9	0.9	0.9	0.9
1.0	1.0	1.0	1.0
1.1	1.1	1.1	1.1
1.2	1.2	1.2	1.2
1.3	1.3	1.3	1.3
1.4	1.4	1.4	1.4
1.5	1.5	1.5	1.5
1.6	1.6	1.6	1.6
1.7	1.7	1.7	1.7
1.8	1.8	1.8	1.8
1.9	1.9	1.9	1.9
2.0	2.0	2.0	2.0
2.1	2.1	2.1	2.1
2.2	2.2	2.2	2.2
2.3	2.3	2.3	2.3
2.4	2.4	2.4	2.4
2.5	2.5	2.5	2.5
2.6	2.6	2.6	2.6
2.7	2.7	2.7	2.7
2.8	2.8	2.8	2.8
2.9	2.9	2.9	2.9
3.0	3.0	3.0	3.0
3.1	3.1	3.1	3.1
3.2	3.2	3.2	3.2
3.3	3.3	3.3	3.3
3.4	3.4	3.4	3.4
3.5	3.5	3.5	3.5
3.6	3.6	3.6	3.6
3.7	3.7	3.7	3.7
3.8	3.8	3.8	3.8
3.9	3.9	3.9	3.9
4.0	4.0	4.0	4.0



Where Healing & Care Goes Naturally

# APEX HOSPITALS MULUND DIAGNOSTIC

ALL  
CASHLESS  
FACILITY

Veena Nagar Phase I, Tula, Pipe Line Road  
Near Swapna Nagri Road, Mulund (W), Mumbai, 400 080.

www.apexhospitals.com



Tele.:  
**022-41624000 (100 Lines)**

Reg. No. APEX 5744	email: info@apexhospitals.in	www.apexhospitals.com
DOB		18/07/2020
Age		31.3
Gender		Male
City		Mumbai

Parameter	Result	Unit	Biological Reference
-----------	--------	------	----------------------

Prostate Specific Antigen, Total, Serum	0.557	ng/ml	0-4.5
---	-------	-------	-------

**Clinical significance:**

Prostate specific antigen (PSA) is a protein produced by the prostate gland. It is used as a marker for prostate cancer. PSA levels are measured in the blood. A PSA level of 0-4.5 ng/ml is considered normal. A PSA level of 4.5-10 ng/ml is considered suspicious for prostate cancer. A PSA level of 10-20 ng/ml is considered indicative of prostate cancer. A PSA level of 20-50 ng/ml is considered indicative of advanced prostate cancer. A PSA level of 50 ng/ml or higher is considered indicative of metastatic prostate cancer.



# APEX HOSPITALS MULUND DIAGNOSTIC

ALL  
CASHLESS  
FACILITY

Veera Nagar Phase II, Tulsi Pipe Line Road,  
Near Swarna Nagri Road, Mulund (W) Mumbai 400 080.  
email: info@apexhospitals.in | www.apexgroupofhospitals.com



Tele.:  
**022-41624000 (100 Lines)**

Patient ID: 2403050130  
Patient Name: **MR. NILESH SHINHA**  
Age: 40 Yrs  
Gender: **MALE**  
Ref. By Doctor: APEX HOSPITAL  
Sample Collected At: APEX HOSPITAL, MULUND



For Authenticity Scan QR Code

Reg. No. (MHA): 2014/0001/0001/0001  
Lab. No. (MHA): 2014/0001/0001/0001  
Reg. No. (MHA): 2014/0001/0001/0001  
Sample ID:

### Glycosylated Hemoglobin [GHb/HbA1c]

Test Name	Result	Unit	Biological Reference Interval
GHbA1c (Glycosylated Hemoglobin)	5.00	%	5.7 - 6.4
Fasting Blood Glucose	94.6	mg/dl	70 - 100

#### CLINICAL SIGNIFICANCE

Glycosylated Hemoglobin (GHb) is a composite of hemoglobin (Hb) and glucose. Levels of GHb are determined by the average blood glucose levels over the preceding 8-12 weeks. Normal range of glycosylated hemoglobin is approximately 5.7-6.4%. Values above 6.5% indicate diabetes mellitus. Values between 5.7% and 6.4% indicate prediabetes. Values below 5.7% indicate normal blood glucose control. GHb is not affected by acute changes in blood glucose levels. GHb is a useful test for monitoring long-term blood glucose control in patients with diabetes mellitus.

#### Please correlate with clinical condition

Test Name	Result	Unit	Biological Reference Interval
Fasting Blood Glucose	94.6	mg/dl	70 - 100

Note: All test results are subject to pre-analytical, analytical and post-analytical errors. The physician should be consulted for interpretation.

Dr. Roshan Shaikh

Dr. Roshan Shaikh  
MBBS, MD, DM, FRCR  
General Practitioner

This report is a system-generated and is not to be used for clinical purposes.

Page 1/1

Patient Name : MR NILESH SINHA	Gender : Male
Age : 40 Y	Date : 23/03/2024
Referring Doctor : APEX HOSPITAL	Patient ID :

**X-RAY CHEST PA VIEW (PORTABLE)**

**FINDINGS:**

Normal bronchovascular markings in bilateral lung fields.

Bilateral hila are normal.

Trachea appears normal.

Cardiac shadow is within normal limits.

The domes of diaphragm are normal in position and shows smooth outline.

Bilateral costophrenic angles are clear.

Visualized bones are grossly normal.

Visualised soft tissue shadows are normal.

**IMPRESSION:**

- No significant abnormality detected



**DR. Hemant Prufhad Parkhale**  
MBBS DMRD DNB  
Reg. - 89365

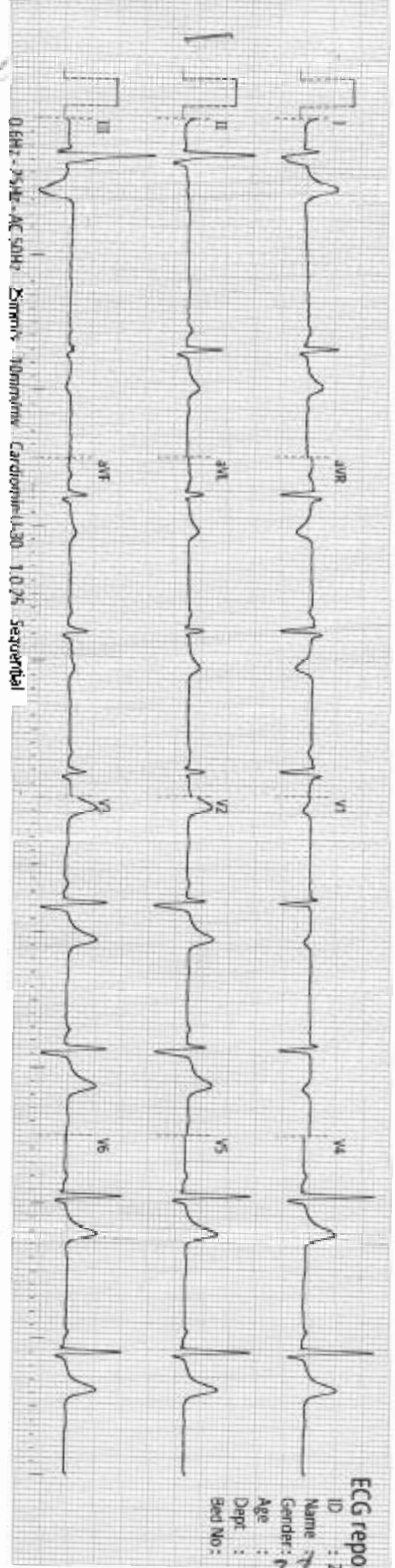

ECG report  
 ID : 2  
 Name :  
 Gender :  
 Age :  
 Dept :  
 Spec No:

### ECG report

ID : 20240323085129  
Name : Nitesh Singh  
Gender : male  
Age : 40 years  
Dept :  
Bed No :

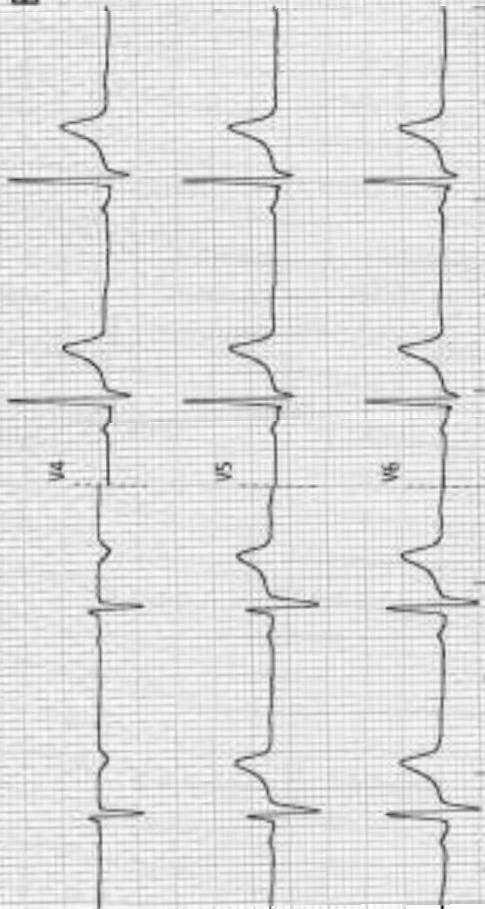

HR : 56 bpm  
PR : 140 ms  
QRS : 98 ms  
QT/QTc : 414/407 ms  
P/QRS/T : 38/36/21 °  
RV5/SV1 : 1.232/0.556 mv  
RV5-SV1 : 1.788 mv  
Minnesota code : 8-8-1-3

<< Interpretations >>

Apex Hospitals Mulund  
Vesna Nagar, Phosavk,  
Tulsi Poojara Road, Near Syngha,  
Mulund (W), Mumbai - 400080.

Confirm and sign :  
Examination time : 2024-03-23 08:11:30





