



भारत सरकार
Government of India

भारतीय विशिष्ट पहचान प्राधिकरण
Unique Identification Authority of India

नामांकन क्रम/ Enrolment No.: 1392/52205/00804

Download Date: 26/09/2021

To
मेनिका सैनी
Menika Saini
W/O: Sudhanshu Gupta
1646-A
Anubhav , Eldeco Udyan -2
Raksha Khand, Raibareli Road
Lucknow
B R A University
Lucknow Uttar Pradesh - 226025
9044380007

Issue Date: 11/04/2014

Signature Not Verified
Digitally signed by Menika Saini
LUCKNOW, INDIA
DN: cn=Menika Saini, o=UAI, ou=UAI, email=menika.saini@uaid.gov.in

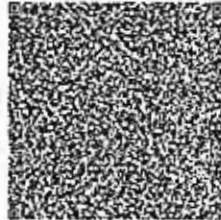

आपका आधार क्रमांक / Your Aadhaar No. :

7179 7498 6558

VID : 9105 9787 5249 6398

मेरा आधार, मेरी पहचान



भारत सरकार
Government of India



Download Date: 26/09/2021



मेनिका सैनी
Menika Saini
जन्म तिथि/DOB: 14/04/1981
महिला/ FEMALE

Issue Date: 11/04/2014

7179 7498 6558

VID : 9105 9787 5249 6398

मेरा आधार, मेरी पहचान



सूचना

- आधार पहचान का प्रमाण है, नागरिकता का नहीं।
- सुरक्षित QR कोड / ऑफलाइन XML / ऑनलाइन ऑथेंटिकेशन से पहचान प्रमाणित करें।
- यह एक इलेक्ट्रॉनिक प्रक्रिया द्वारा बना हुआ पत्र है।

INFORMATION

- Aadhaar is a proof of identity, not of citizenship.
- Verify identity using Secure QR Code/ Offline XML/ Online Authentication.
- This is electronically generated letter.

- आधार देश भर में मान्य है।
- आधार कई सरकारी और गैर सरकारी सेवाओं को पाना आसान बनाता है।
- आधार में मोबाइल नंबर और ईमेल ID अपडेट रखें।
- आधार को अपने स्मार्ट फोन पर रखें, mAadhaar App के साथ।

- Aadhaar is valid throughout the country.
- Aadhaar helps you avail various Government and non-Government services easily.
- Keep your mobile number & email ID updated in Aadhaar.
- Carry Aadhaar in your smart phone – use mAadhaar App.



भारतीय विशिष्ट पहचान प्राधिकरण
Unique Identification Authority of India



पता:
W/O: सुधांशु गुप्ता, 1646-ए, अनुभव , एल्डेको उद्यान -
2, रक्षा खंड, रायबरेली मार्ग, लखनऊ, लखनऊ,
उत्तर प्रदेश - 226025

Address:
W/O: Sudhanshu Gupta, 1646-A, Anubhav ,
Eldeco Udyan -2, Raksha Khand, Raibareli
Road, Lucknow, Lucknow,
Uttar Pradesh - 226025

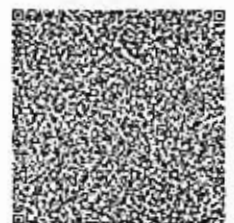

7179 7498 6558

VID : 9105 9787 5249 6398

1947 | help@uidai.gov.in | www.uidai.gov.in

Handwritten signature



545 / MENIKA SAINI / 42 Yrs / F / 0 Cms / 0 Kg Date: 24-Feb-2024

Non-Cardiac Pain / Angina / Non-Hypercholesterolemia / Non-Diabetic / Negative Estrogen / Non-Athlete

| Stage | Time | Duration | Speed(mph) | Elevation | METS | Rate | % THR | BP | RPP | PVC | Comments |
|---------------|-------|----------|------------|-----------|------|------|-------|--------|-----|-----|----------|
| Supine | 00:37 | 0:37 | 00.0 | 00.0 | 01.0 | 065 | 37 % | 120/80 | 078 | 00 | |
| Standing | 01:40 | 1:03 | 00.0 | 00.0 | 01.0 | 066 | 37 % | 120/80 | 079 | 00 | |
| HV | 02:15 | 0:35 | 00.0 | 00.0 | 01.0 | 081 | 46 % | 120/80 | 097 | 00 | |
| ExStart | 02:22 | 0:07 | 00.0 | 00.0 | 01.0 | 081 | 46 % | 120/80 | 097 | 00 | |
| BRUCE Stage 1 | 06:22 | 3:00 | 01.7 | 10.0 | 04.7 | 107 | 60 % | 125/80 | 133 | 00 | |
| BRUCE Stage 2 | 08:22 | 3:00 | 02.5 | 12.0 | 07.1 | 116 | 65 % | 130/85 | 150 | 00 | |
| PeakEx | 11:19 | 2:57 | 03.4 | 14.0 | 10.2 | 145 | 81 % | 140/90 | 203 | 00 | |
| Recovery | 12:19 | 1:00 | 00.0 | 00.0 | 01.1 | 083 | 47 % | 140/90 | 116 | 00 | |
| Recovery | 13:19 | 2:00 | 00.0 | 00.0 | 01.0 | 067 | 38 % | 140/90 | 093 | 00 | |
| Recovery | 14:19 | 3:00 | 00.0 | 00.0 | 01.0 | 072 | 40 % | 140/90 | 100 | 00 | |
| Recovery | 15:19 | 4:00 | 00.0 | 00.0 | 01.0 | 071 | 40 % | 130/80 | 092 | 00 | |
| Recovery | 15:50 | 4:32 | 00.0 | 00.0 | 01.0 | 075 | 42 % | 130/80 | 097 | 00 | |

FINDINGS :

Exercise Time : 08:57
 Max HR Attained : 145 bpm 81% of Target 178
 Max BP Attained : 140/90
 Max WorkLoad Attained : 10.2 Good response to induced stress

Test Objective : RULED OUT IHD

History : None

Test End Reasons : Test Complete, Test Complete, Test Complete

REPORT: Imp: stress test negative for exercise induced ischemia.



BRUCE:Supine(0:38)

ARAVALI HOSPITAL

545 / MENIKA SAINI / 42 Yrs / F / 0 Cms / 0 Kg / HR : 65

Date: 24-Feb-2024 02:32:26 PM

METS: 1.0 / 65 bpm 37% of THR BP: 120/80 mmHg

Combined Medians/ BLC On/ Notch On/ HF 0.05 Hz/LF 35 Hz

ExTime: 00:00 0.0 mph, 0.0%

4X 80 mS Post J

25 mm/Sec. 1.0 Cm/mV

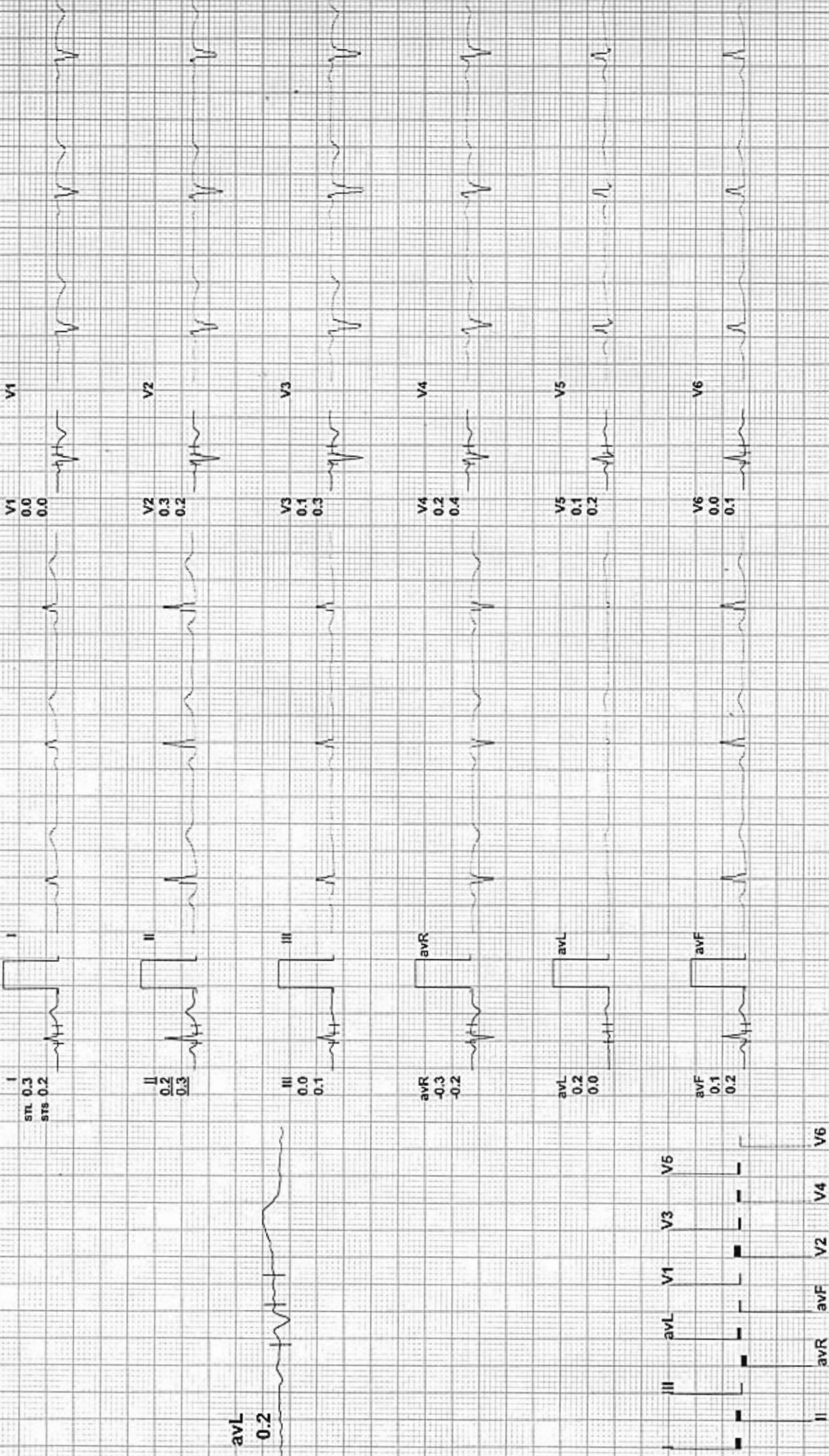

REMARKS:



BRUCE: Standing(1:04)

ARAVALI HOSPITAL

545 / MENIKA SAINI / 42 Yrs / F / 0 Cms / 0 Kg / HR : 66

Date: 24-Feb-2024 02:32:26 PM

METS: 1.0 / 66 bpm 37% of THR

BP: 120/80 mmHg

Combined Medians/ BLC. On/ Natch On/ HF 0.05 Hz/LF 35 Hz

ExTime: 00:00 0.0 mph, 0.0%

4X 80 mS Post J

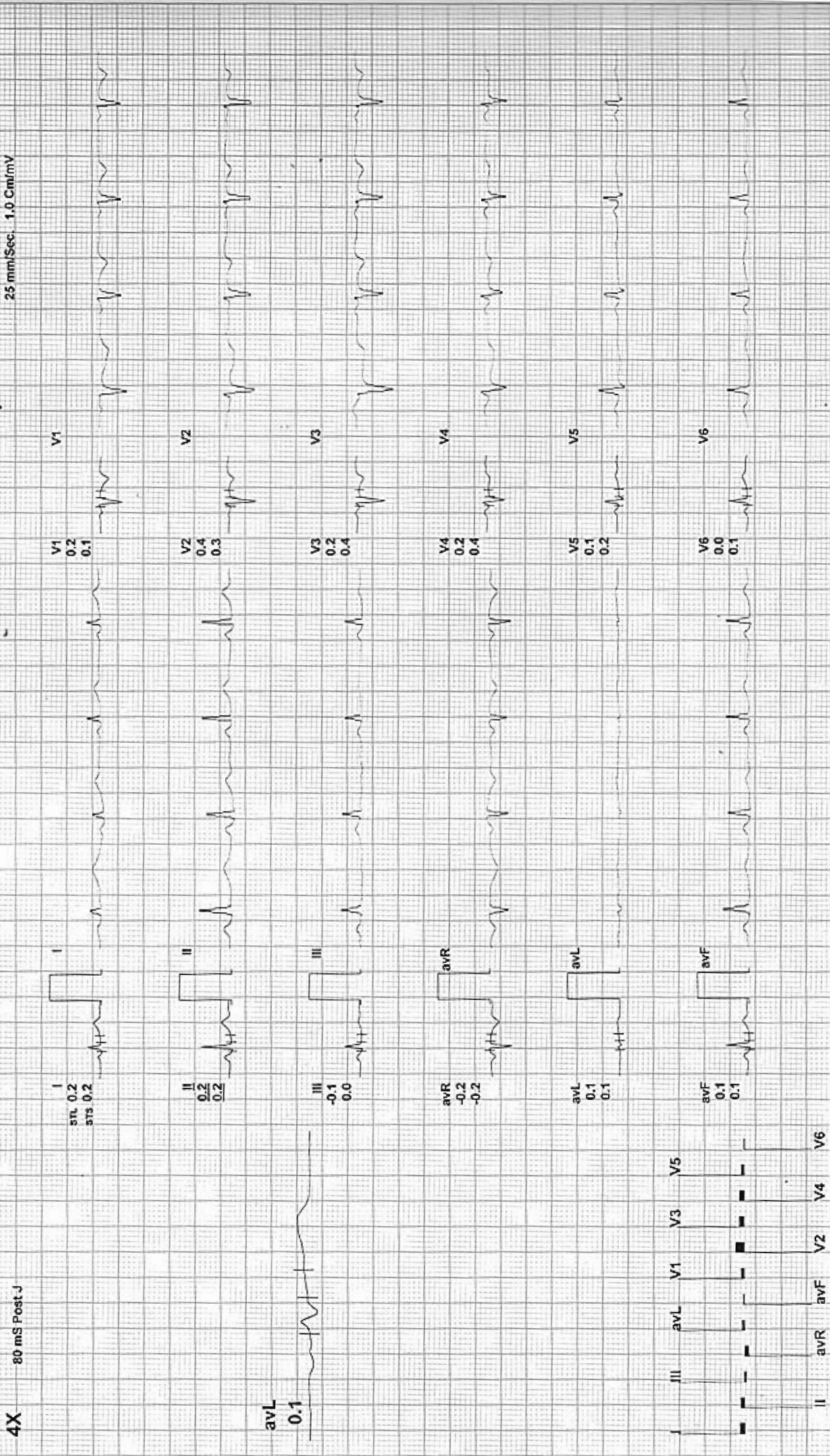



BRUCE:HV(0:36)

ARAVALI HOSPITAL

545 / MENIKA SAINI / 42 Yrs / F / 0 Cms / 0 Kg / HR : 81

Date: 24-Feb-2024 02:32:26 PM METS: 1.0/ 81 bpm 46% of THR BP: 120/80 mmHg Combined Medians/ BLC On/ Notch On/ HF 0.05 Hz/LF 35 Hz ExTime: 00:00 0.0 mph, 0.0%

4X 80 mS Post J 25 mm/Sec. 1.0 Cm/mV

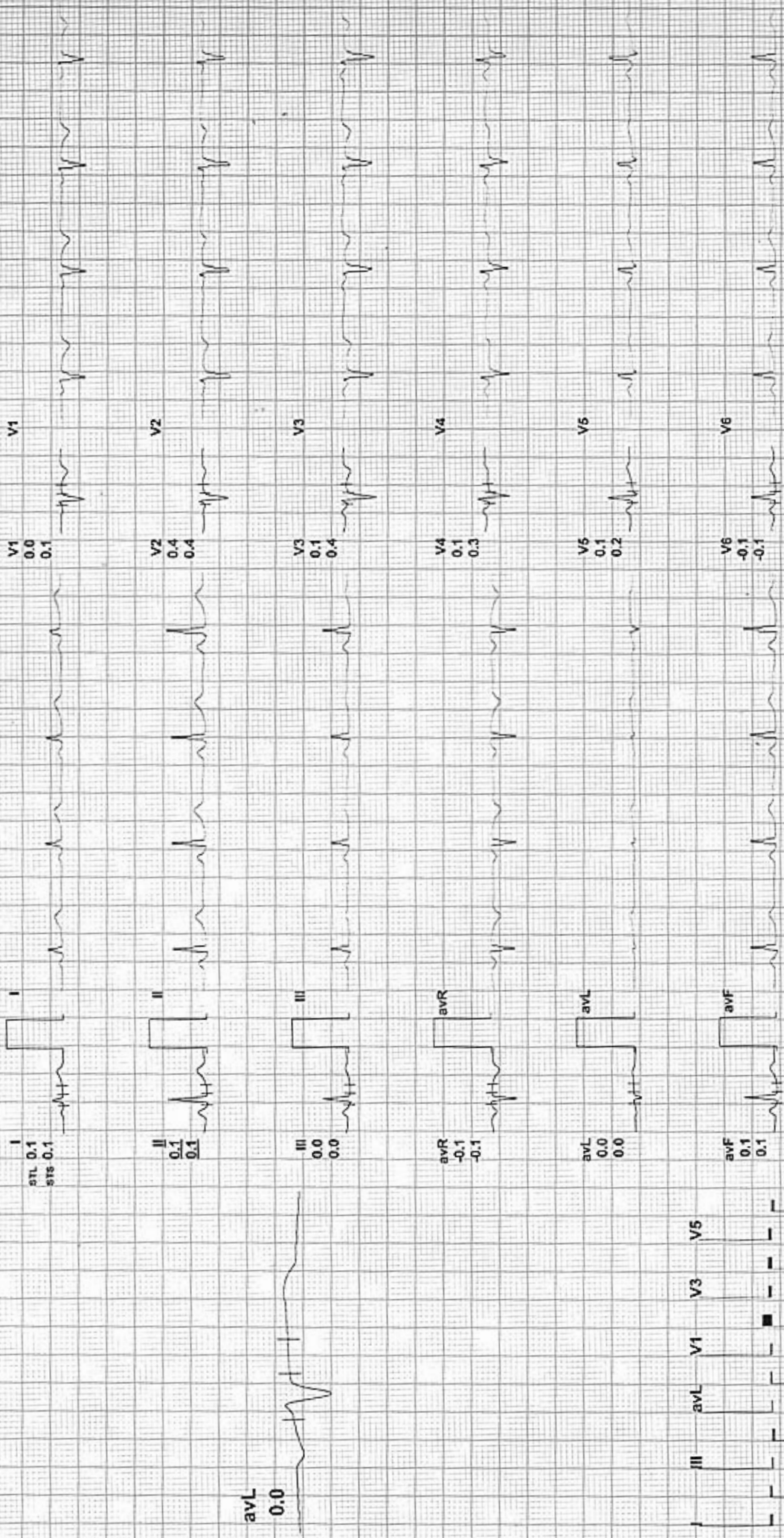

REMARKS:

ARAVALI HOSPITAL

545 / MENIKA SAINI / 42 Yrs / F / 0 Cms / 0 Kg / HR : 81

ExStart



ExTime: 00:00 0.0 mph. 0.0%
25 mm/Sec. 1.0 Cm/mV

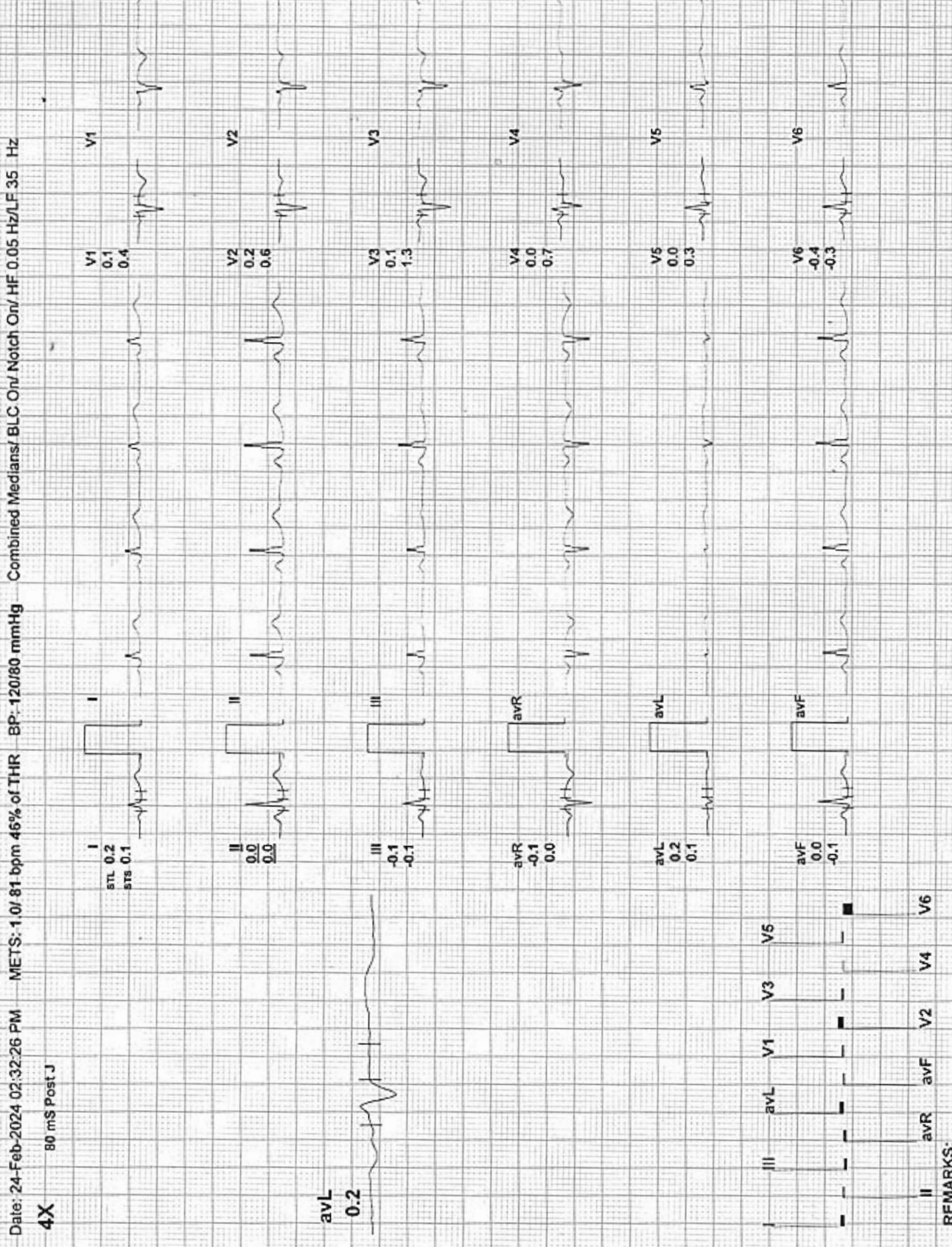

Date: 24-Feb-2024 02:32:26 PM METS: 1.0/ 81 bpm 46% of THR BP: 120/80 mmHg Combined Medians/ BLC On/ HF 0.05 Hz/LF 35 Hz

4X 80 mS Post J

REMARKS:



Date: 24-Feb-2024 02:32:26 PM
4X 80 mS Post J

METS: 4.71 107 bpm 60% of THR BP: 125/80 mmHg
Combined Medians/ BLC On/ Notch On/ HF 0.05 Hz/LF 35 Hz

EXTime: 03:00 1.7 mph 10.0%
25 mm/Sec. 1.0 Cm/mV

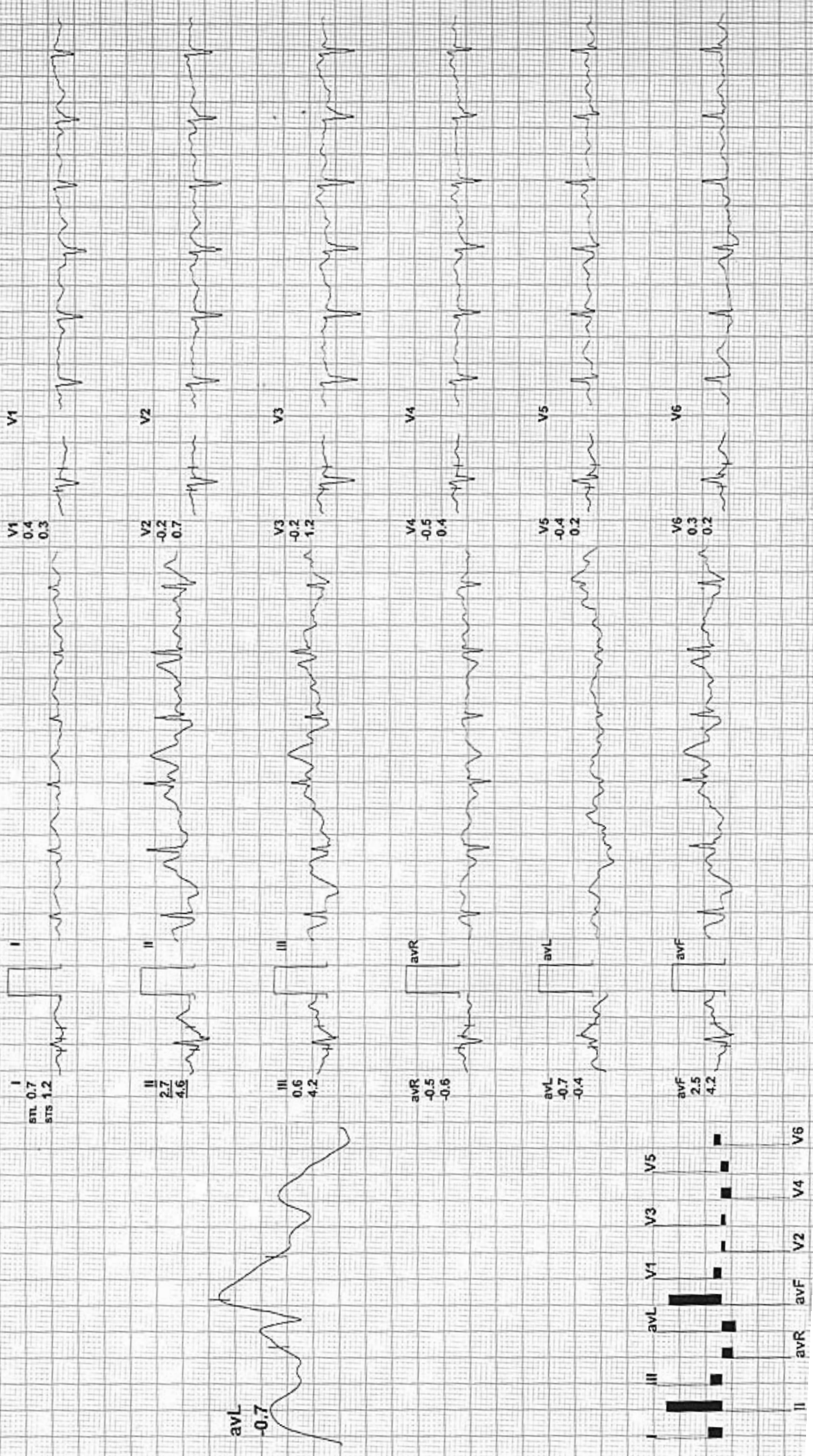



545 / MENIKA SAINI / 42 Yrs / F / 0 Cms / 0 Kg / HR : 116

Date: 24-Feb-2024 02:32:26 PM

METS: 7.1 / 116 bpm 65% of THR BP: 130/85 mmHg Combined Medians/ BLC On/ Notch On/ HF 0.05 Hz/ LF 35 Hz

ExTime: 06:00 2.5 mph 12.0%
25 mm/Sec 1.0 Cm/mV

4X 70 mS Post J



REMARKS:

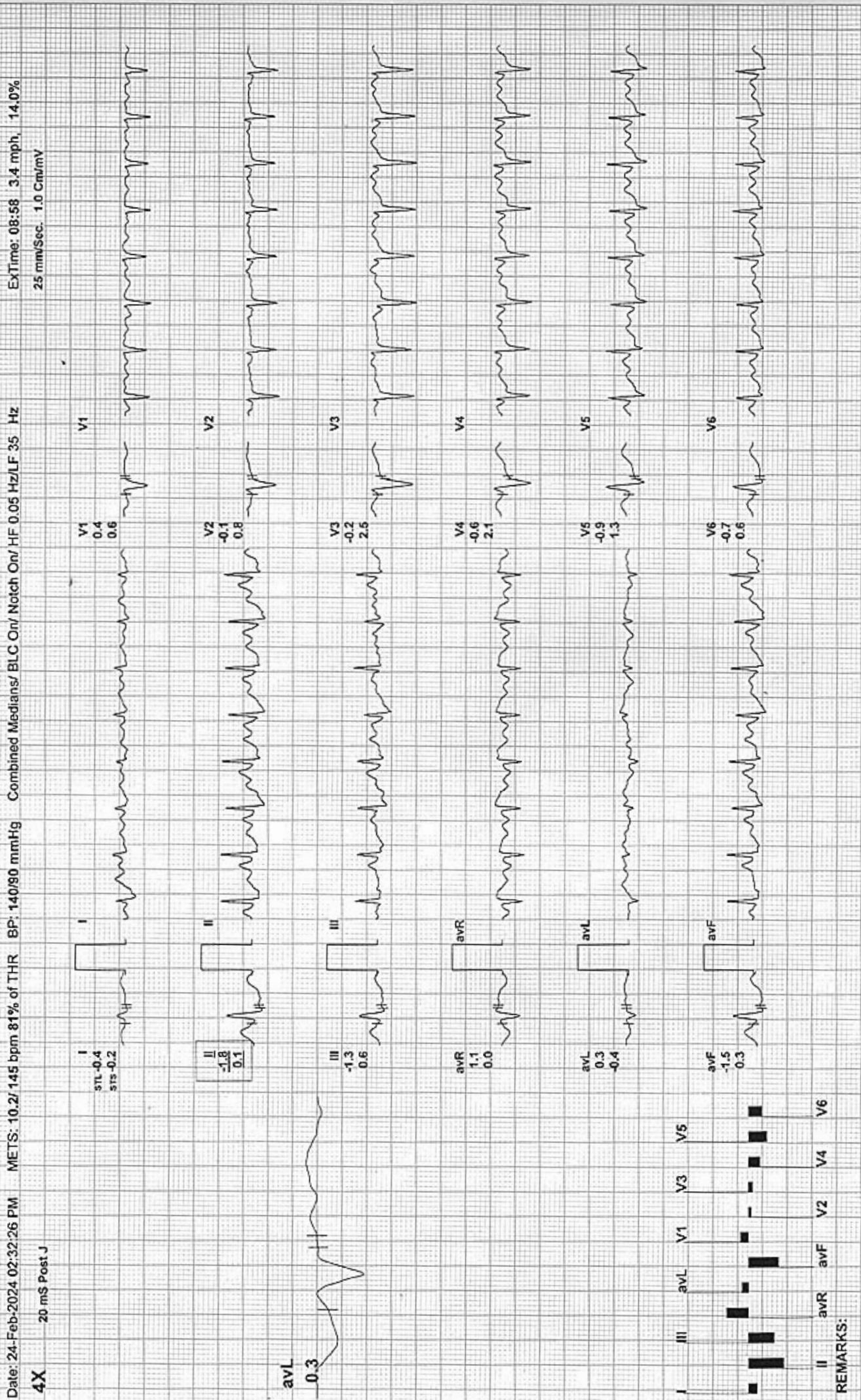

ARAVALI HOSPITAL

545 / MENIKA SAINI / 42 Yrs / F / 0 Cms / 0 Kg / HR : 83

Recovery(1:00)



Date: 24-Feb-2024 02:32:26 PM METS: 1.1/ 83 bpm 47% of THR BP: 140/90 mmHg Combined Medians/ BLC On/ Notch On/ HF 0.05 Hz/LF 35 Hz
 4X 80 mS Post J ExTime: 08:57 0.0 mph. 0.0%
 25 mm/Sec. 1.0 Cm/mV

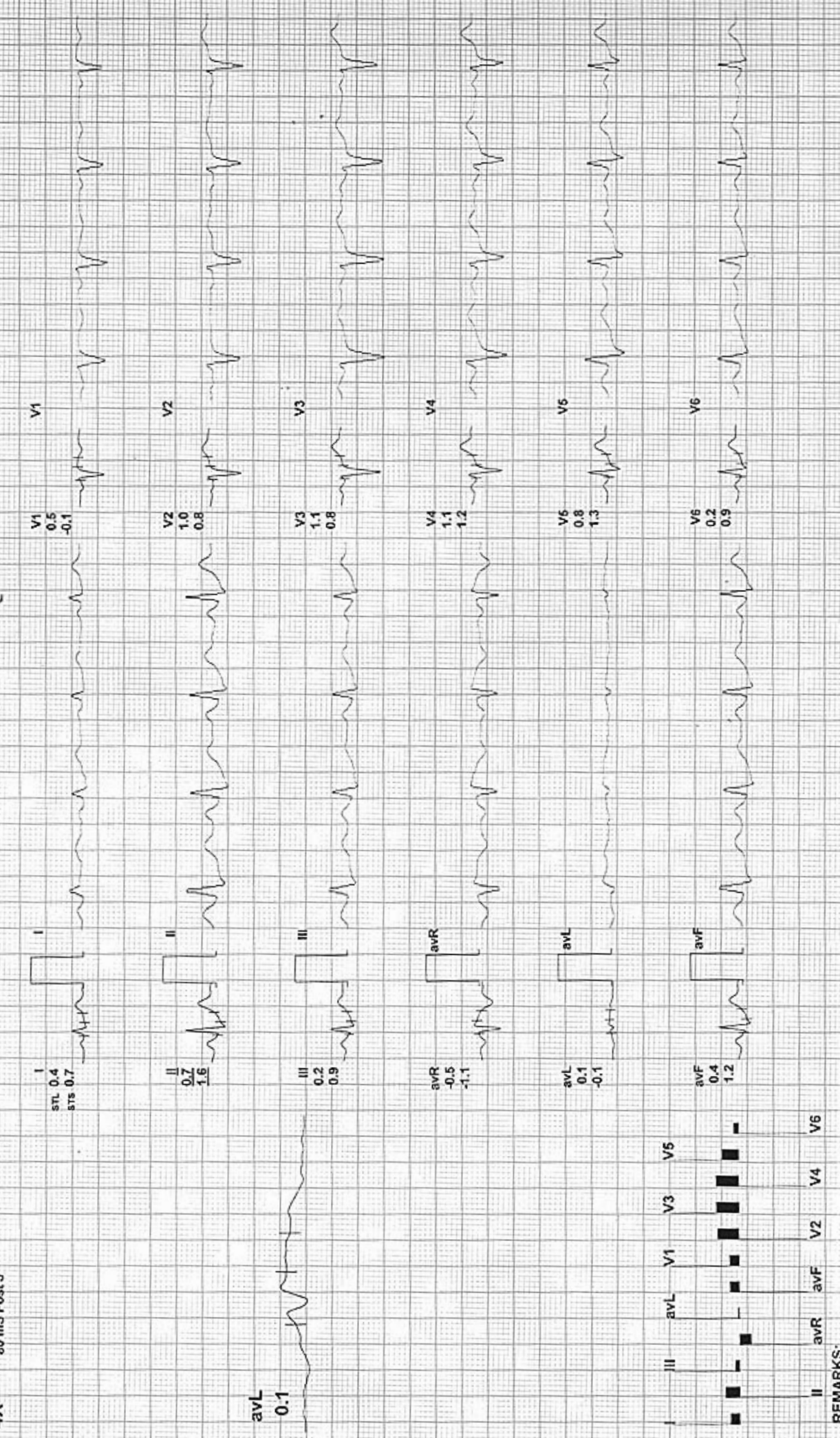



Recovery(2:00)

ARAVALI HOSPITAL

545 / MENIKA SAINI / 42 Yrs / F / 0 Cms / 0 Kg / HR : 67

Date: 24-Feb-2024 02:32:26 PM METS: 1.0/ 67 bpm 38% of THR BP: 140/80 mmHg Combined Medians/ BLC On/ Notch On/ HF 0.05 Hz/LF 35 Hz

EXTime: 08:57 0.0 mph, 0.0%

25 mm/Sec, 1.0 Cm/mV

4X 80 mS Post J

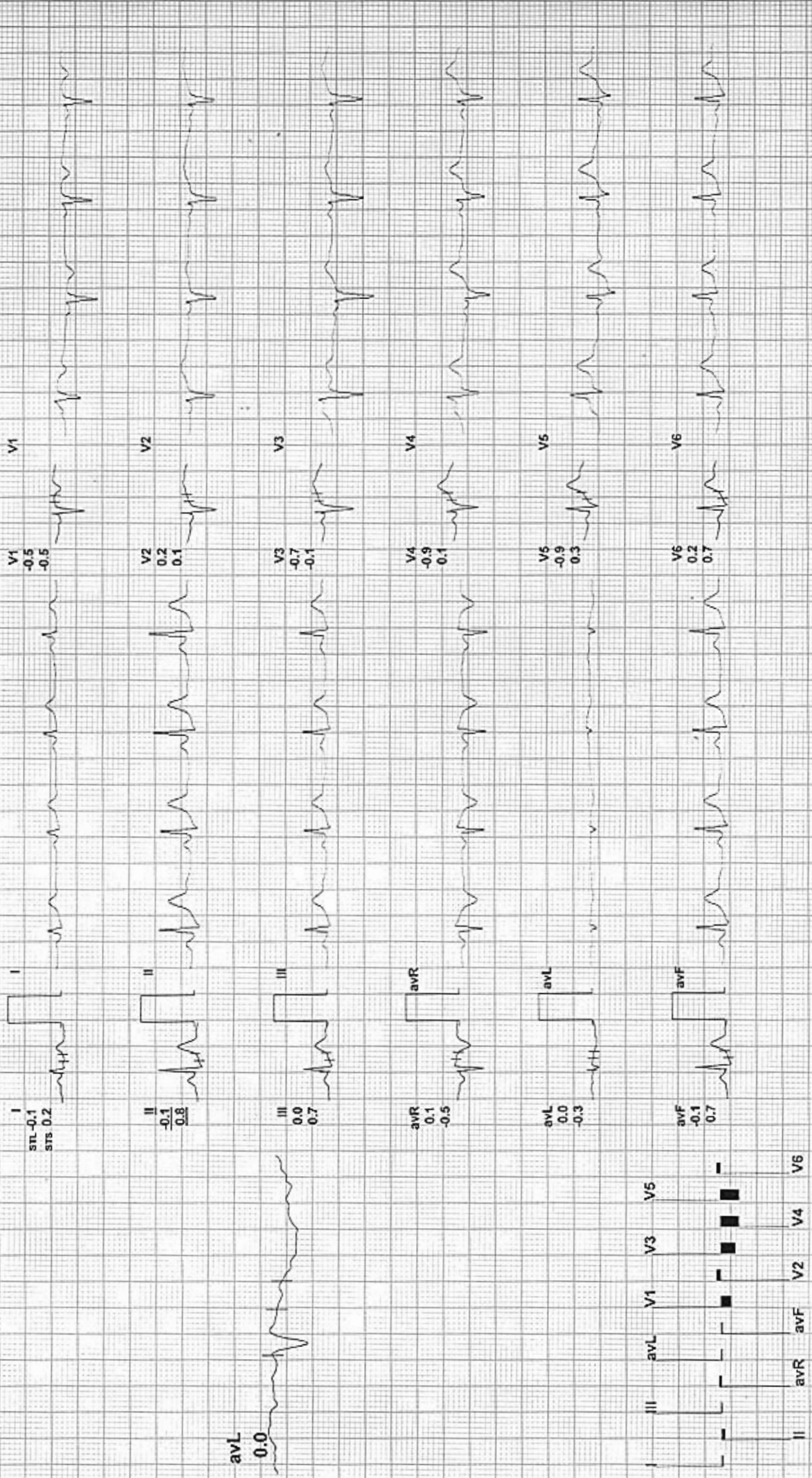



Recovery(3:00)

ARAVALI HOSPITAL

545 / MENIKA SAINI / 42 Yrs / F / 0 Cms / 0 Kg / HR : 72

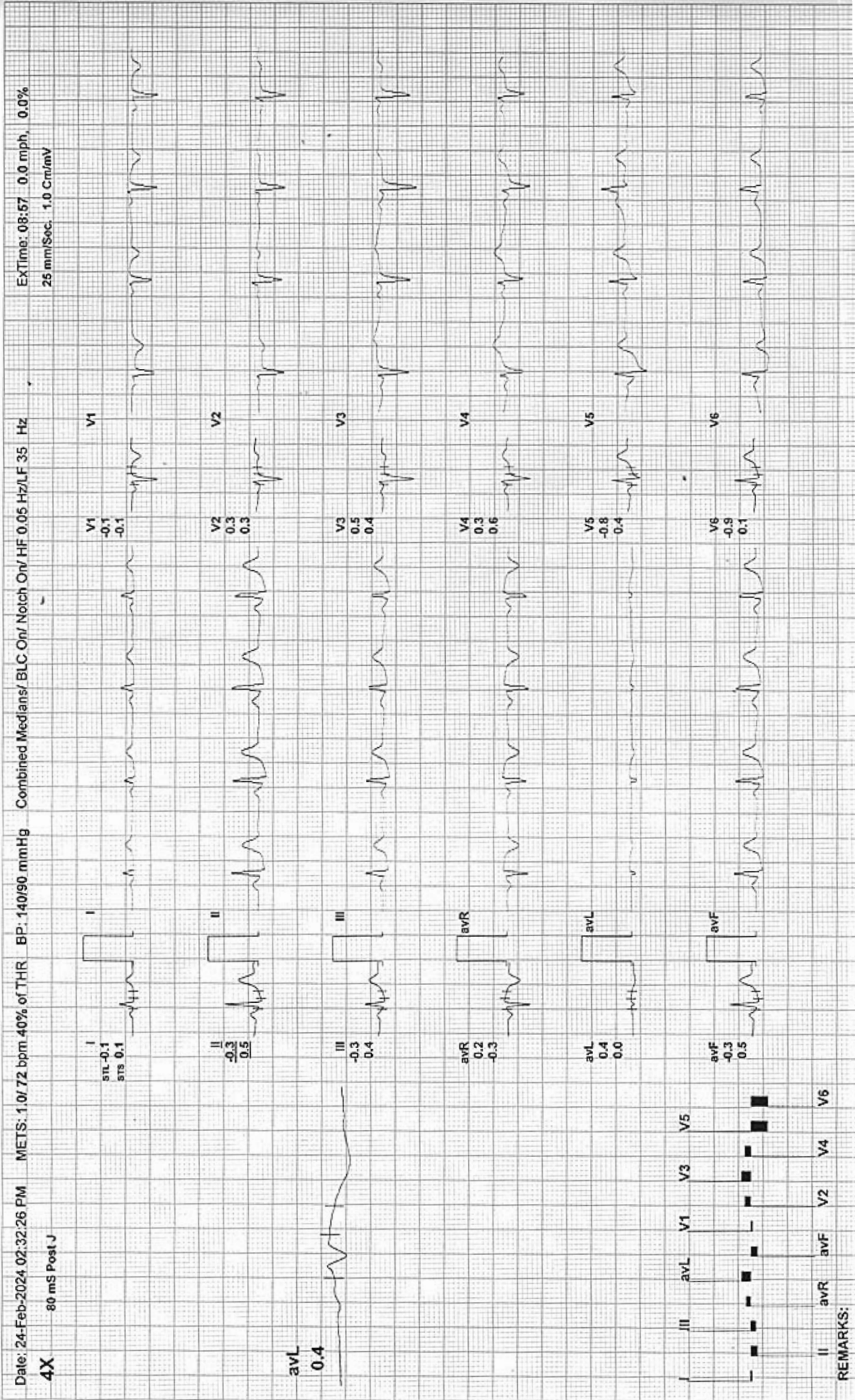

REMARKS:



Recovery(4:00)

ARAVALI HOSPITAL

545 / MENIKA SAINI / 42 Yrs / F / 0 Cms / 0 Kg / HR : 71

Date: 24-Feb-2024 02:32:26 PM

METS: 1.0/ 71 bpm 40% of THR

BP: 130/80 mmHg

ExTime: 08:57 0.0 mph, 0.0%

4X 80 mS Post J

25 mm/Sec, 1.0 Cm/mV

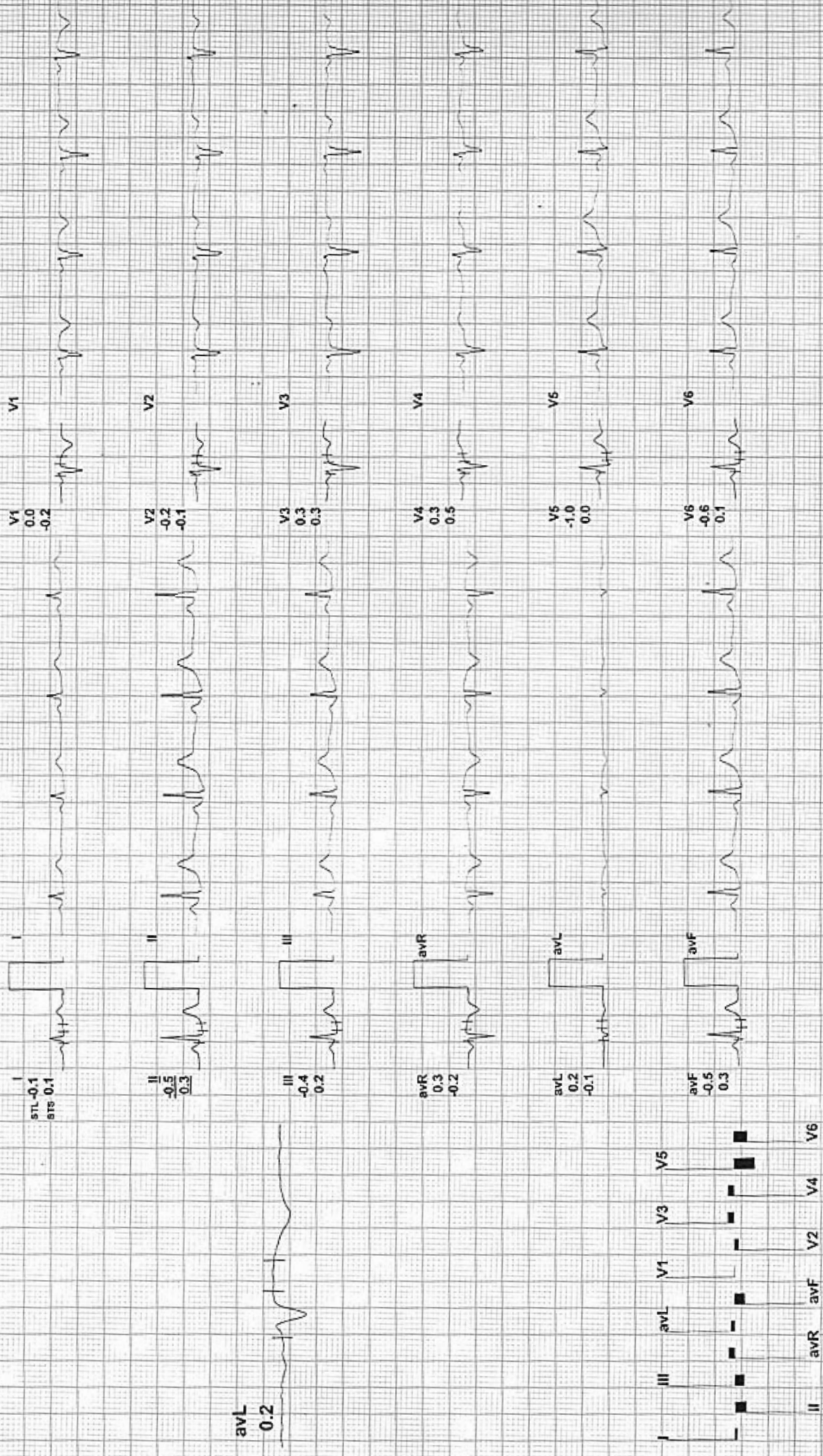

ARAVALI HOSPITAL

545 / MENIKA SAINI / 42 Yrs / F / 0 Cms / 0 Kg / HR : 75

Recovery(4:32)

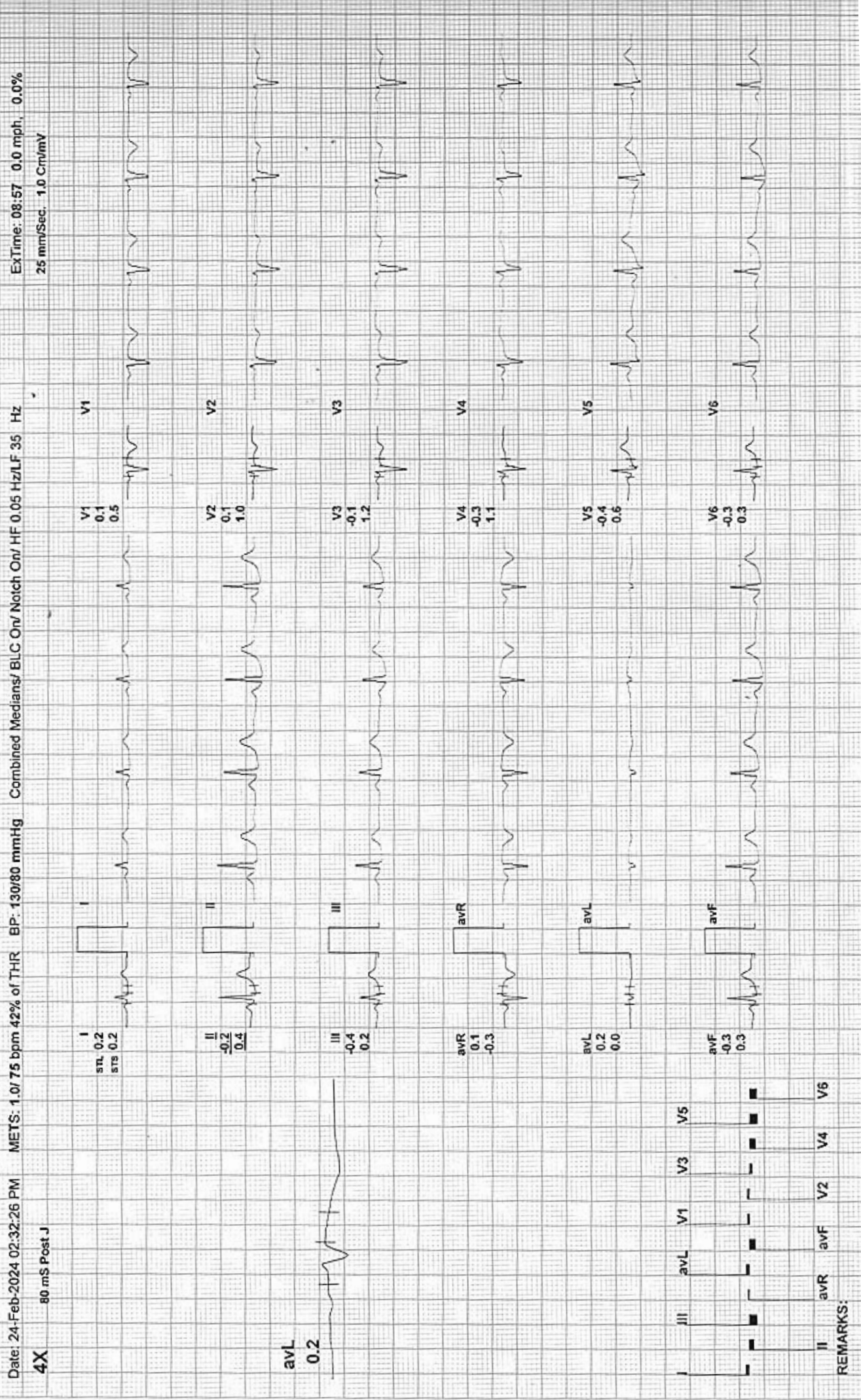



Aravali Hospital

332, Ambamata Scheme, Udaipur - 313 004
T: 91 294 2430222, 2431222
email : aravalihospital@yahoo.com



गुणवत्ता पूर्ण चिकित्सा सेवाओं के लिये
भारत सरकार की
क्वालिटी काउंसिल ऑफ इण्डिया (QCI-NABH)
द्वारा प्रमाणित

| | | | | | |
|-------------------|-----------------|------|--------|------|--------|
| Date : 24/02/2024 | | | | | |
| Patient's Name : | MS. MENKA | Age: | 42 yrs | Sex: | Female |
| Ref. By : | Dr. Y.K. BOLIYA | | | | |

ULTRA SONOGRAPHY REPORT -UPPER ABDOMEN

| | |
|------------------------|--|
| Liver | Liver is normal in size, shape, position & contour with normal homogenous echopattern. No evidence of any focal lesion is seen. IHBR are not dilated. Portal vein measures 13 mm. IVC is normal. |
| Gall bladder | GB is normal in size & shape. Its wall thickness is normal. No evidence of any calculi is seen. No pericholecystic fluid collection is seen. |
| Pancreas | Pancreas is normal in size, shape, position & contour with normal homogenous echo pattern. Pancreatic duct is not dilated. |
| Spleen | Spleen is normal in size, shape, position and contour with normal homogenous echopattern. Splenic vein is not dilated. |
| Kidneys | Both kidneys are normal in size, shape, position & contour with well differentiated corticomedullary junction and normal cortical thickness. Pelvicalyceal system is not dilated. No evidence of any calculi is seen. Visualized portion of ureters appears normal. Right kidney measures 84x42 mm. Left kidney measures 92x44 mm. |
| Uterus | Uterus is normal in size, shape & contour. It is anteverted & anteflexed in position. It reveals homogenous echopattern. Uterus measures 95x53x42 mm |
| Urinary Bladder | Urinary bladder is well distended with urine & is normal in size, shape & contour with normal & smooth walls. |
| Endometrium | Endometrium is normal & its thickness measures 5 mm. |
| Ovaries | Both ovaries are normal in size, shape & position. Right ovary measures 28x16 mm Left ovary measures 24x17 mm |

IMPRESSION

NORMAL STUDY

Dr. SURESH CHANDRA BASER
MBBS,MD
Consultant Radiologist
(RMC-7219)

Dr. ANAND GUPTA
MBBS,DMRE
Consultant Radiologist
(RMC-17548)

Note: The foetal gender has not been detected nor disclosed to the patient.
This report is not valid for medico legal purpose.
Every report needs to be correlated and interpreted clinically.
In case of any query, investigation may be repeated.



Helpline : 9352 108 108

www.aravalihospital.in

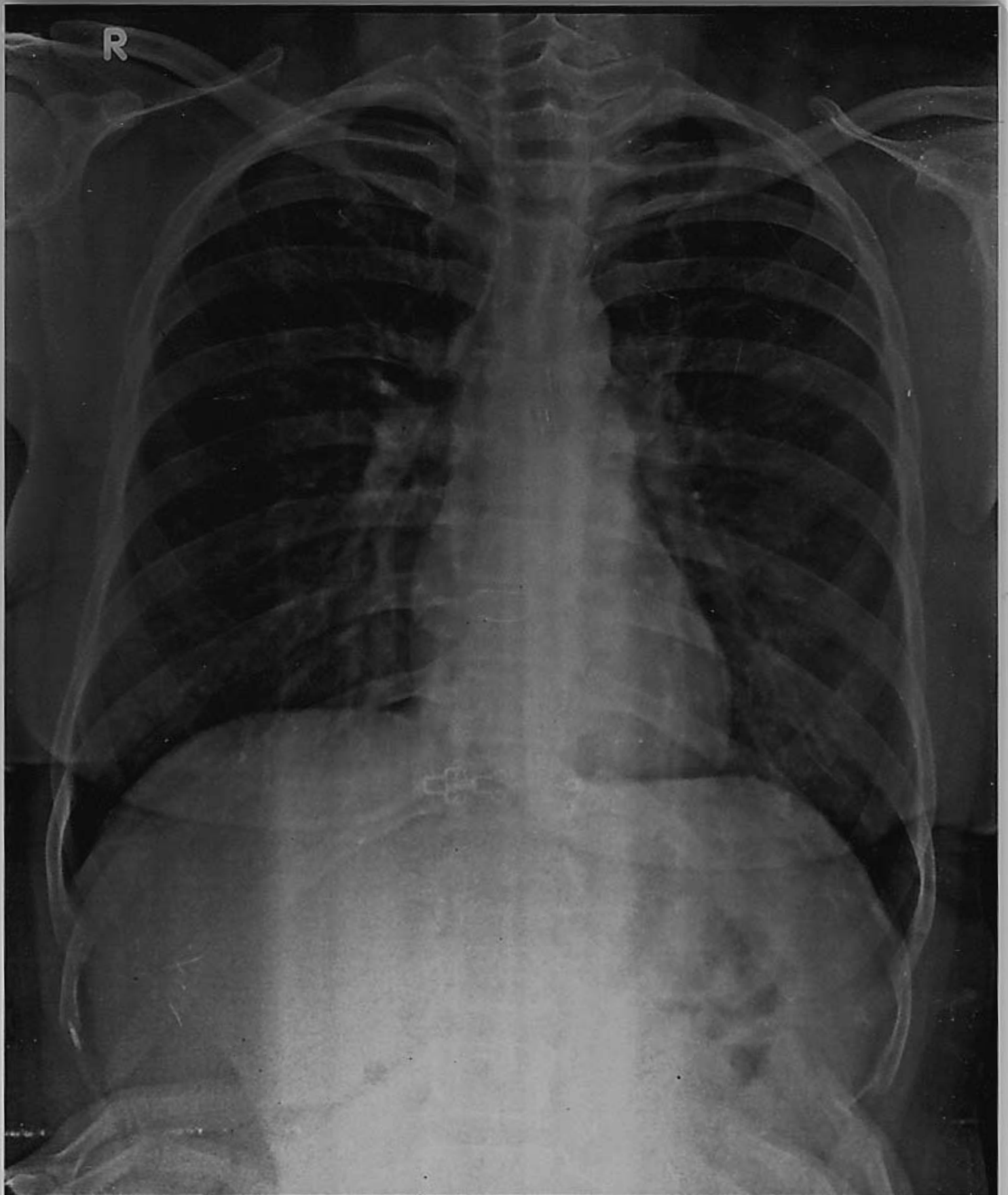

MS. MENIKA SAINI BOB F CHEST PA 24-Feb-24 09:55 AM
ARAVALI HOSPITAL, 332 AMBAMATA SCHEME, UDAIPUR

Rate 71 . Age not entered, assumed to be 50 years old for purpose of ECG interpretation
 PR 137 . Sinus rhythm.....normal P axis, V-rate 50- 99
 QRSD 93 . Low voltage, precordial leads.....precordial leads <1.0mV
 QT 388 . Baseline wander in lead(s) V2
 QTc 422

--AXIS--
 P 50
 QRS 51
 T 27
 - OTHERWISE NORMAL ECG -

Unconfirmed Diagnosis

12 Lead: Standard Placement

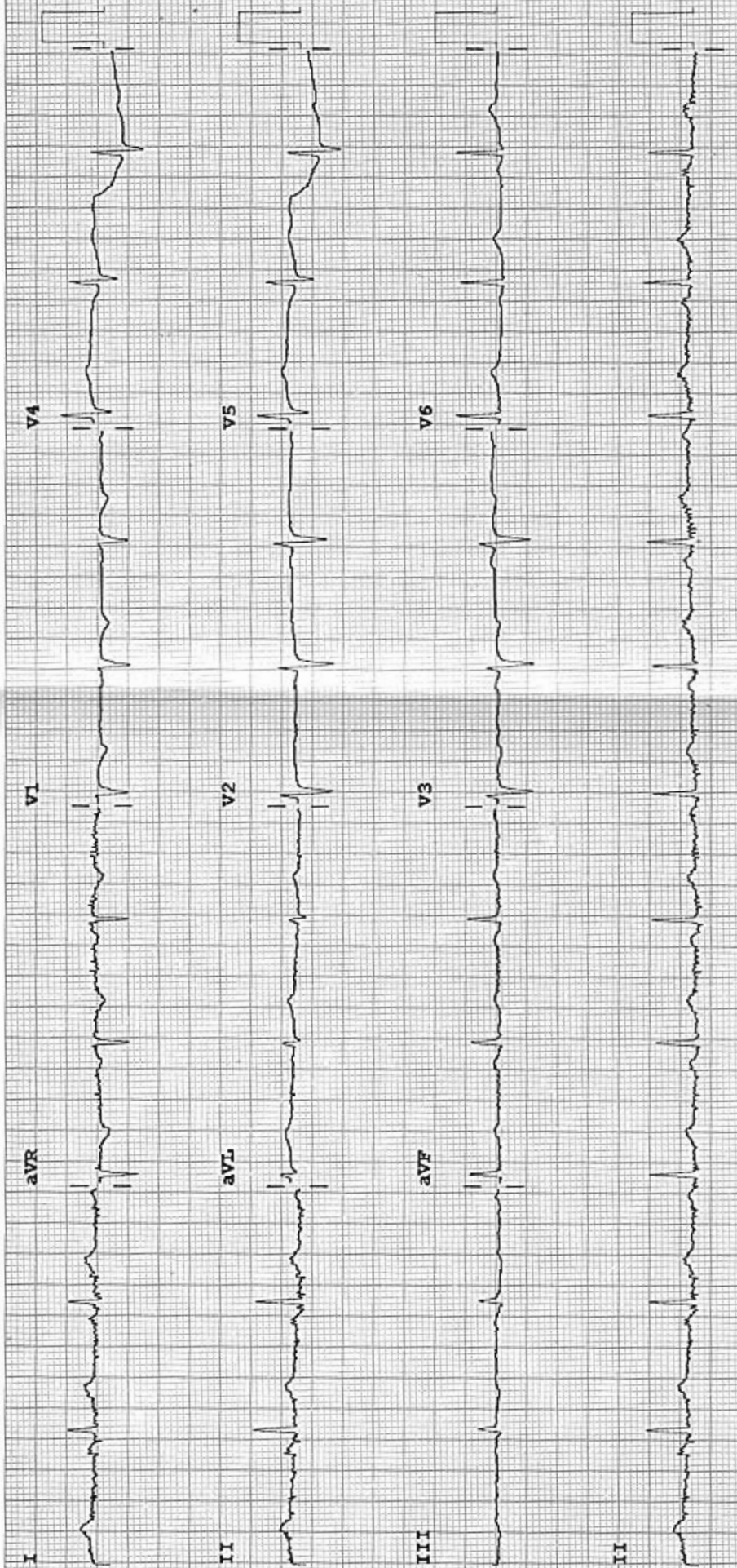

Device: Speed: 25 mm/sec Limb: 10 mm/mV Chest: 10.0 mm/mV

F 60~0.15-100 Hz

100B CL P?



Aravali Hospital

332, Ambamata Scheme, Udaipur - 313 004
T: 91 294 2430222, 2431222
email : aravalihospital@yahoo.com



गुणवत्ता पूर्ण चिकित्सा सेवाओं के लिये
भारत सरकार की
क्वालिटी काउंसिल ऑफ इण्डिया (QCI-NABH)
द्वारा प्रमाणित

Name Ms. MENIKA SAINI

Visit Date & Time 24/02/2024 10:08:17

PATIENT ID 112316222

Age 42 Yrs Sex Female

Sample Accepted : 25/02/2024 14:40:09

Test Authenticated at : 24/02/2024 17:34:38

Ref. By



CLINICAL PATHOLOGY

| Test Name | Value | Status | Unit | Biological Ref Interval |
|--------------------------------------|-------------|--------|------|-------------------------|
| URINE EXAMINATION | | | | |
| <u>PHYSICAL EXAMINATION</u> | | | | |
| QUANTITY | 20 | | | |
| COLOUR | PALE YELLOW | | | |
| SPECIFIC GRAVITY | QNS | | | |
| APPEARANCE | CLEAR | | | |
| DEPOSITS | NIL | | | |
| PH | ACIDIC | | | |
| <u>CHEMICAL EXAMINATION</u> | | | | |
| ALBUMIN | NIL | | | |
| SUGAR | NIL | | | |
| <u>MICROSCOPY EXAMINATION</u> | | | | |
| EPITHELIAL CELLS | 7-8 | | /HPF | |
| PUS CELLS | 3-4 | | /HPF | |
| RBC'S | NIL | | /HPF | |
| CASTS | ABSENT | | | |
| CRYSTALS | ABSENT | | | |
| BACTERIA | NIL | | | |
| YEAST CELLS | NIL | | | |
| TRICHOMONAS VAGINALIS | NIL | | | |
| SPERMATOZOA | NIL | | | |
| OTHERS | NIL | | | |



DR. NARENDRA MOGRA End of Report ***
RMC NO5394
DR. HUSSAIN ALLRANGWALA Helpline : 9352 108 108

www.aravalihospital.in





Aravali Hospital

332, Ambamata Scheme, Udaipur - 313 004
T: 91 294 2430222, 2431222

email : aravalihospital@yahoo.com



गुणवत्ता पूर्ण चिकित्सा सेवाओं के लिये
भारत सरकार की
क्वालिटी काउंसिल ऑफ इण्डिया (QCI-NABH)
द्वारा प्रमाणित

LABORATORY REPORT



| | | |
|--|-----------------------------|-----------------------|
| Name : Mrs MENIKA SAINI | Sex/Age : Female / 42 Years | Case ID : 40201503674 |
| Ref. By : | Dis. At : | Pt. ID : |
| Bill. Loc. : Aravali pathlabs Udaipur | | Pt. Loc. : |
| Reg Date and Time : 25-Feb-2024 14:57 | Sample Type : Stool | Mobile No. : |
| Sample Date and Time : 25-Feb-2024 14:57 | Sample Coll. By : non | Ref Id1 : 112316222 |
| Report Date and Time : 25-Feb-2024 16:03 | Acc. Remarks : - | Ref Id2 : |

| TEST | RESULTS | UNIT | BIOLOGICAL REF RANGE | REMARKS |
|------|---------|------|----------------------|---------|
|------|---------|------|----------------------|---------|

Clinical Pathology STOOL EXAMINATION

Physical Examination

| | | | |
|--------------|--------------|--|--------|
| Colour Stool | Brownish | | |
| Consistency | Semi Solid | | |
| Blood | Absent | | Absent |
| Mucous | Absent | | Absent |
| Parasites | Not Detected | | Absent |
| Reaction | Acidic | | |

Microscopic Examination

| | | | |
|------------------|--------------|------|--------|
| Pus Cells | 1-2 | /HPF | Absent |
| Red Cells | Not Detected | /HPF | Absent |
| Macrophages | Not detected | | Absent |
| Epithelial Cells | Not Detected | /HPF | |
| Starch Granules | Absent | | |
| Neutral Fat | Absent | | |
| Yeast | Not Detected | | Absent |

By Direct Saline and Iodine wet mount

| | | | |
|--------------|--------------|--|--------|
| Trophozoites | Not Detected | | Absent |
| Ova | Not Detected | | Absent |
| Cysts | Not Detected | | Absent |

Chemical Test

| | | | |
|------------------------------------|------------------------|--|----------|
| Occult Blood <i>Biochemical</i> | Negative | | Negative |
| Reducing Substance | Not Required For Adult | | Negative |

Note:(LL-VeryLow,L-Low,H-High,HH-VeryHigh ,A-Abnormal)

Shalini

Dr. Shalini Yadav
M.B.B.S, DCP

Page 1 of 2

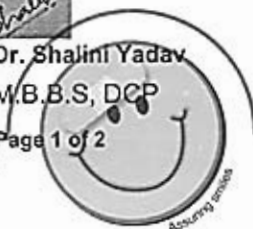

Printed On : 25-Feb-2024 16:07

Helpline : 9352 108 108

www.aravalihospital.in



Aravali Hospital

332, Ambamata Scheme, Udaipur - 313 004
T: 91 294 2430222, 2431222

email : aravalihospital@yahoo.com



गुणवत्ता पूर्ण चिकित्सा सेवाओं के लिये
भारत सरकार की
क्वालिटी काउंसिल ऑफ इण्डिया (QCI-NABH)
द्वारा प्रमाणित

LABORATORY REPORT



| | | |
|--|-----------------------------|-----------------------|
| Name : Mrs MENIKA SAINI | Sex/Age : Female / 42 Years | Case ID : 40201503674 |
| Ref. By : | Dis. At : | Pt. ID : |
| Bill. Loc. : Aravali pathlabs Udaipur | | Pt. Loc. : |
| Reg Date and Time : 25-Feb-2024 14:57 | Sample Type : Stool | Mobile No. : |
| Sample Date and Time : 25-Feb-2024 14:57 | Sample Coll. By : non | Ref Id1 : 112316222 |
| Report Date and Time : 25-Feb-2024 16:03 | Acc. Remarks : - | Ref Id2 : |

----- End Of Report -----

For test performed on specimens received or collected from non-NSRL locations, it is presumed that the specimen belongs to the patient named or identified as labeled on the container/test request and such verification has been carried out at the point generation of the said specimen by the sender. NSRL will be responsible Only for the analytical part of test carried out. All other responsibility will be of referring Laboratory.

Note:(LL-VeryLow,L-Low,H-High,HH-VeryHigh ,A-Abnormal)

Shalini

Dr. Shalini Yadav
M.B.B.S, DCP

Page 2 of 2



Printed On : 25-Feb-2024 16:07

Helpline : 9352 108 108

www.aravalihospital.in



Aravali Hospital

332, Ambamata Scheme, Udaipur - 313 004
T: 91 294 2430222, 2431222
email : aravalihospital@yahoo.com



गुणवत्ता पूर्ण चिकित्सा सेवाओं के लिये
भारत सरकार की
क्वालिटी काउंसिल ऑफ इण्डिया (QCI-NABH)
द्वारा प्रमाणित

| | | |
|------------------------------|---|-----------------------------|
| Name Ms. MENIKA SAINI | Visit Date & Time 24/02/2024 | PATIENT ID 112316222 |
| Age 42 Yrs Sex Female | Test Authenticated at : 26/02/2024 16:13:23 | Ref. By |



HAEMATOLOGY

| Test Name | Value | Status | Unit | Biological Ref Interval |
|---|-------------|--------|----------------------|-------------------------|
| HAEMOGLOBIN (HB) | 12.4 | | gm % | 11.0 - 16.0 |
| RBC Count | 4.09 | | X10 ⁶ /UL | 3.50 - 5.50 |
| PCV | 35.0 | L | % | 36.0 - 48.0 |
| MEAN CORP. VOLUME (MCV) | 85.7 | | fL | 80.0 - 99.0 |
| MEAN CORP. HB (MCH) | 30.4 | | pg | 27.0 - 32.0 |
| MEAN CORP. HB CON. (MCHC) | 35.5 | | g/dL | 32.0 - 36.0 |
| RDW-CV | 12.3 | | % | 11.0 - 16.0 |
| RDW-SD | 40.7 | | fl | 35.0 - 56.0 |
| TLC Count | 5.11 | | /cmm | 4.00 - 11.00 |
| Differential Leucocyte Count (DLC) | | | | |
| POLYMORPH | 50 | | % | 45 - 75 |
| LYMPHOCYTE | 38 | | % | 20 - 45 |
| EOSINOPHIL | 05 | | % | 01 - 06 |
| MONOCYTE | 07 | | % | 01 - 10 |
| BASOPHIL | 00 | | % | 00 - 01 |
| TOTAL PLATELET COUNT | 132 | L | x10 ³ /uL | 150 - 450 |
| MPV | 13.7 | H | | 7.4 - 10.4 |
| PDW | 15.6 | | % | 10.0 - 17.0 |
| PCT | 0.2 | | % | 0.1 - 0.3 |
| P-LCR | 54.4 | H | % | 11.0 - 45.0 |
| P-LCC | 72.0 | | | 30.0 - 90.0 |
| ESR | 16 | | mm/Ist hr. | 0 - 20 |



DR. NARENDRA MOGRA
RMC NO5394



Aravali Hospital

332, Ambamata Scheme, Udaipur - 313 004
T: 91 294 2430222, 2431222
email : aravalihospital@yahoo.com



गुणवत्ता पूर्ण चिकित्सा सेवाओं के लिये
भारत सरकार की
क्वालिटी काउंसिल ऑफ इण्डिया (QCI-NABH)
द्वारा प्रमाणित

| | | |
|------------------------------|---|-----------------------------|
| Name Ms. MENIKA SAINI | Visit Date & Time 24/02/2024 | PATIENT ID 112316222 |
| Age 42 Yrs Sex Female | Test Authenticated at : 26/02/2024 16:13:23 | Ref. By |



HAEMATOLOGY

| Test Name | Value | Status | Unit | Biological Ref Interval |
|-----------|-------|--------|------|-------------------------|
|-----------|-------|--------|------|-------------------------|

| | | | | |
|---------------------|-----|----------|--|--|
| Blood Group (ABORH) | 'O' | POSITIVE | | |
|---------------------|-----|----------|--|--|



DR. NARENDRA MOGRA
RMC NO5394



Aravali Hospital

332, Ambamata Scheme, Udaipur - 313 004
T: 91 294 2430222, 2431222
email : aravalihospital@yahoo.com



गुणवत्ता पूर्ण चिकित्सा सेवाओं के लिये
भारत सरकार की
क्वालिटी काउंसिल ऑफ इण्डिया (QCI-NABH)
द्वारा प्रमाणित

| | | |
|------------------------------|---|-----------------------------|
| Name Ms. MENIKA SAINI | Visit Date & Time 24/02/2024 | PATIENT ID 112316222 |
| Age 42 Yrs Sex Female | Test Authenticated at : 26/02/2024 16:13:23 | Ref. By |



| Test Name | Value | Status | Unit | Biological Ref Interval |
|-----------|-------|--------|------|-------------------------|
|-----------|-------|--------|------|-------------------------|

LIPID PROFILE

| | | | | |
|-------------------------------|--------|--|-------|----------------|
| CHOLESTEROL TOTAL | 155.00 | | mg/dl | <200.00 |
| TRIGLYCERIDES | 72.00 | | mg/dl | 0.00 - 200.00 |
| HDL CHOLESTEROL | 41.30 | | mg/dl | 30.00 - 65.00 |
| LDL CHOLESTROL | 99.00 | | mg/dl | 35.00 - 100.00 |
| VLDL CHOLESTEROL | 14.00 | | mg/dl | 12.00 - 35.00 |
| CHOLESTEROL TOTAL / HDL RATIO | 3.75 | | | 0.00 - 4.90 |
| CHOLESTEROL LDL / HDL RATIO | 2.40 | | | 0.00 - 5.00 |



DR. NARENDRA MOGRA
RMC NO5394



Aravali Hospital

332, Ambamata Scheme, Udaipur - 313 004
T: 91 294 2430222, 2431222
email : aravalihospital@yahoo.com



गुणवत्ता पूर्ण चिकित्सा सेवाओं के लिये
भारत सरकार की
क्वालिटी काउंसिल ऑफ इण्डिया (QCI-NABH)
द्वारा प्रमाणित

| | | |
|------------------------------|---|-----------------------------|
| Name Ms. MENIKA SAINI | Visit Date & Time 24/02/2024 | PATIENT ID 112316222 |
| Age 42 Yrs Sex Female | Test Authenticated at : 26/02/2024 16:13:23 | Ref. By |



| Test Name | Value | Status | Unit | Biological Ref Interval |
|-----------|-------|--------|------|-------------------------|
|-----------|-------|--------|------|-------------------------|

LIVER FUNCTION TEST (LFT)

| | | | | |
|----------------------|-------|--|-------|----------------|
| BILIRUBIN-TOTAL | 0.65 | | mg/dl | 0.20 - 1.20 |
| BILIRUBIN-DIRECT | 0.25 | | mg/dl | 0.00 - 0.25 |
| BILIRUBIN-INDIRECT | 0.40 | | mg/dl | 0.10 - 0.40 |
| SGOT-AST | 34.80 | | U/L | 0.00 - 35.00 |
| SGPT-ALT | 26.59 | | U/L | 0.00 - 45.00 |
| ALKALINE PHOSPHATASE | 53.00 | | IU/L | 35.00 - 129.00 |
| PROTIEN-TOTAL | 7.30 | | gm/dl | 6.00 - 8.50 |
| ALBUMIN | 3.89 | | gm/dl | 3.50 - 5.20 |
| GLOBULIN | 3.41 | | gm/dl | 2.50 - 4.00 |
| A:G RATIO | 1.14 | | | 1.10 - 2.20 |



DR. NARENDRA MOGRA
RMC NO5394



Aravali Hospital

332, Ambamata Scheme, Udaipur - 313 004
T: 91 294 2430222, 2431222
email : aravalihospital@yahoo.com



गुणवत्ता पूर्ण चिकित्सा सेवाओं के लिये
भारत सरकार की
क्वालिटी काउंसिल ऑफ इण्डिया (QCI-NABH)
द्वारा प्रमाणित

| | | |
|------------------------------|---|-----------------------------|
| Name Ms. MENIKA SAINI | Visit Date & Time 24/02/2024 | PATIENT ID 112316222 |
| Age 42 Yrs Sex Female | Test Authenticated at : 26/02/2024 16:13:23 | Ref. By |



BIOCHEMISTRY

| Test Name | Value | Status | Unit | Biological Ref Interval |
|-----------------------|-------------|--------|-------|-------------------------|
| BLOOD SUGAR (FASTING) | 78.9 | | mg/dl | 60.0 - 110.0 |
| BLOOD SUGAR (PP) | 94.0 | L | mg/dl | 110.0 - 140.0 |
| CREATININE | 0.70 | | mg/dl | 0.50 - 1.30 |
| URIC ACID | 3.20 | | mg/dl | 2.60 - 7.20 |
| BUN | 7.51 | | mg/dl | 7.00 - 22.00 |



DR. NARENDRA MOGRA
RMC NO5394



Aravali Hospital

332, Ambamata Scheme, Udaipur - 313 004
T: 91 294 2430222, 2431222
email : aravalihospital@yahoo.com



गुणवत्ता पूर्ण चिकित्सा सेवाओं के लिये
भारत सरकार की
क्वालिटी काउंसिल ऑफ इण्डिया (QCI-NABH)
द्वारा प्रमाणित

| | | |
|------------------------------|---|-----------------------------|
| Name Ms. MENIKA SAINI | Visit Date & Time 24/02/2024 | PATIENT ID 112316222 |
| Age 42 Yrs Sex Female | Test Authenticated at : 26/02/2024 16:13:23 | Ref. By |



BIOCHEMISTRY

| Test Name | Value | Status | Unit | Biological Ref Interval |
|---|--------------|--------|------|---|
| HBA1C | | | | |
| GLYCOSYLATED HAEMOGLOBIN-A1C | 4.60 | | % | Below 6.5% : Good Control 6.5% - 7% : Fair Control 7.0% - 8% : Unsatisfactory Control >8% Poor Control |
| AVERAGE BLOOD GLUCOSE (ABG) Method: Derived from HbA1c Value | 85.32 | L | % | 90 - 120 Good Control 121 - 150 Fair Control 151 - 180 Unsatisfactory Control > 180 Poor Control |



DR. NARENDRA MOGRA
RMC NO5394



Aravali Hospital

332, Ambamata Scheme, Udaipur - 313 004
T: 91 294 2430222, 2431222
email : aravalihospital@yahoo.com



गुणवत्ता पूर्ण चिकित्सा सेवाओं के लिये
भारत सरकार की
क्वालिटी काउंसिल ऑफ इण्डिया (QCI-NABH)
द्वारा प्रमाणित

| | | |
|------------------------------|---|-----------------------------|
| Name Ms. MENIKA SAINI | Visit Date & Time 24/02/2024 | PATIENT ID 112316222 |
| Age 42 Yrs Sex Female | Test Authenticated at : 26/02/2024 16:13:23 | Ref. By |



IMMUNOLOGY

| Test Name | Value | Status | Unit | Biological Ref Interval |
|-----------|-------|--------|------------|-------------------------|
| T3 | 0.98 | | ng/ml | 0.87 - 1.78 |
| T4 | 12.30 | | ug/dl | 4.82 - 15.65 |
| TSH | 5.585 | | micro U/ml | 0.340 - 5.600 |

TSH levels may be affected by acute illness and drugs like dopamine and gluco corticoids.

Low or undetectable TSH is suggestive of Grave's disease

TSH between 5.5 to 15.0 with normal T3,T4 indicates impaired thyroid hormone or subclinical hypothyroidism or normal T3,T4 with slightly low TSH suggests subclinical hyperthyroidism

TSH suppression does not reflect severity of hyperthyroidism therefore, measurement of FT3,FT4 is important.

Free T3 is first hormone to increase in early hyperthyroidism.
Only TSH level can prove to be misleading in patients on treatment.

Therefore Free T3, Free T4 along with TSH should be checked.
During pregnancy clinically T3T4 can be high and TSH can be slightly low.



DR. NARENDRA MOGRA
RMC NO5394



Aravali Hospital

332, Ambamata Scheme, Udaipur - 313 004
T: 91 294 2430222, 2431222
email : aravalihospital@yahoo.com



गुणवत्ता पूर्ण चिकित्सा सेवाओं के लिये
भारत सरकार की
क्वालिटी काउंसिल ऑफ इण्डिया (QCI-NABH)
द्वारा प्रमाणित

| | | |
|------------------------------|---|-----------------------------|
| Name Ms. MENIKA SAINI | Visit Date & Time 24/02/2024 | PATIENT ID 112316222 |
| Age 42 Yrs Sex Female | Test Authenticated at : 26/02/2024 16:13:23 | Ref. By |



CLINICAL PATHOLOGY

| Test Name | Value | Status | Unit | Biological Ref Interval |
|-----------|-------|--------|------|-------------------------|
|-----------|-------|--------|------|-------------------------|

URINE EXAMINATION

PHYSICAL EXAMINATION

| | |
|------------------|-------------|
| QUANTITY | 20 |
| COLOUR | PALE YELLOW |
| SPECIFIC GRAVITY | QNS |
| APPEARANCE | CLEAR |
| DEPOSITS | NIL |
| PH | ACIDIC |

CHEMICAL EXAMINATION

| | |
|---------|-----|
| ALBUMIN | NIL |
| SUGAR | NIL |

MICROSCOPY EXAMINATION

| | | |
|-----------------------|--------|------|
| EPITHELIAL CELLS | 7-8 | /HPF |
| PUS CELLS | 3-4 | /HPF |
| RBC'S | NIL | /HPF |
| CASTS | ABSENT | |
| CRYSTALS | ABSENT | |
| BACTERIA | NIL | |
| YEAST CELLS | NIL | |
| TRICHOMONAS VAGINALIS | NIL | |
| SPERMATOZOA | NIL | |
| OTHERS | NIL | |



*** End of Report ***

DR. NARENDRA MOGRA
RMC NO5394
DR. HUSSAIN ALI RANGWALA