

 ભારત સરકાર  
Government of India

 પારેશ ગોપાલભાઈ પટેલ  
Paresh Gopalbhai Patel  
જન્મ તારીખ / DOB : 10/11/1974  
પુરુષ / Male



3184 1439 0339

આધાર - સામાન્ય માણસનો અધિકાર

 આધાર  
ભારતીય વિશિષ્ટ ઓળખાણ પ્રાધિકારણ  
Unique Identification Authority of India

સરનામું: S/O: ગોપાલભાઈ પટેલ, સ્મૃતિકુંજ સોસાયટી ની પાછળ, કાકરા ખાડી, બીલીમોરા, ગણદેવી, બીલીમોરા, નવસારી, ગુજરાત, 396321

Address: S/O: Gopalbhai Patel, b/h smulikunj society, kakrakhadi, bilimora, Gandevi, Bilimora, Navsari, Gujarat, 396321

3184 1439 0339

 1947  
1800 300 1947

 help@uidai.gov.in

 www.uidai.gov.in



बैंक ऑफ बड़ौदा  
Bank of Baroda

नाम  
Name  
परेश गोपालभाई पटेल  
PARESH GOPALBHAI PATEL  
कर्मचारी कूट क्र.  
E.C. No. 79452



जारीकर्ता प्राधिकारी  
Issuing Authority

धारक के हस्ताक्षर  
Signature of Holder



LETTER OF APPROVAL / RECOMMENDATION

To,

The Coordinator,  
Mediwheel (Arcofemi Healthcare Limited)  
Helpline number: 011- 41195959

Dear Sir / Madam,

**Sub: Annual Health Checkup for the employees of Bank of Baroda**

This is to inform you that the following employee wishes to avail the facility of Cashless Annual Health Checkup provided by you in terms of our agreement.

PARTICULARS	EMPLOYEE DETAILS
NAME	MR. PATEL PARESHKUMAR GOPALBHAI
EC NO.	79452
DESIGNATION	DAFTARY
PLACE OF WORK	BILIMORA, JAWAHAR ROAD
BIRTHDATE	10-11-1974
PROPOSED DATE OF HEALTH CHECKUP	23-12-2023
BOOKING REFERENCE NO.	23D79452100080290E

This letter of approval / recommendation is valid if submitted along with copy of the Bank of Baroda employee id card. This approval is valid from **20-12-2023** till **31-03-2024**. The list of medical tests to be conducted is provided in the annexure to this letter. Please note that the said health checkup is a **cashless facility** as per our tie up arrangement. We request you to attend to the health checkup requirement of our employee and accord your top priority and best resources in this regard. The EC Number and the booking reference number as given in the above table shall be mentioned in the invoice, invariably.

We solicit your co-operation in this regard.

Yours faithfully,

Sd/-

**Chief General Manager  
HRM Department  
Bank of Baroda**

(Note: This is a computer generated letter. No Signature required. For any clarification, please contact Mediwheel (Arcofemi Healthcare Limited))



# YASHFEEN CARDIAC HOSPITAL™

At. & Po. Viraval, Navsari. 396 445. Phone (H) (02637) 235725

Website : www.yashfeenhospital.in E-mail : info@yashfeenhospital.in

(For Laboratory Reports Only)



Patient Name : PARESH GOPALBHAI PATEL

Age : 49 Years Sex : M

Ref By Dr. : -

Area : Bilimora Date : 23/12/2023

Sample Time : 23/12/2023 09:42 No : 26

Time : 2:09PM

## HAEMOGRAM

Test	Findings	UOM	Normal Range
HAEMOGLOBIN	14.4	gm/dl	M-13.5-17.0 gm/dl F-11.5-15.5 gm/dl
<b>HAEMOGRAM</b>			
RED BLOOD CELL	5.18	10 <sup>6</sup> /μL	3.76-5.70
TOTAL LEUCOCYTE COUNT	7300	cells/cumm	4,000-11,000cells/cumm
<b>Differential Count</b>			
Neutrophil	48	%	40-75 %
Lymphocytes	<b>45</b>	%	20-40 %
Eosinophil	2	%	01-06 %
Monocytes	5	%	02-10 %
Basophils	0	%	00-00 %
PLATELET COUNT	301000	lacs/cumm	1.5-5.5 Lacs/cumm
<b>RBC INDICES</b>			
P.C.V.	42.5	%	Male-40-56%, Female-37-47%
M.C.V.	82.0	cu/microns	76.0-94.0
M.C.H.	27.8	pg	27.0-30.0
M.C.H.C.	33.9	-	30.0-35.0
=			
BLOOD GROUP	" B "	-	-
RH FACTOR	POSITIVE	-	-
E.S.R.(1 hour)	<b>2</b>	mm/hr.	Male-5-10 mm/hr, Female-5-20 mm/hr

### Remarks

Designed By : Sarita Infotech Pvt. Ltd., Navsari

*P. Chaudhari*  
Dr. PIYUSH B. CHAUDHARI

M.D. Medicine

Reg. No. G-21518

Yashfeen Cardiac Hospital

*R. Dethod*

signature

Technician

Thanks for Reference



# YASHFEEN CARDIAC HOSPITAL™

At. & Po. Viraval, Navsari. 396 445. Phone (H) (02637) 235725

Website : [www.yashfeenhospital.in](http://www.yashfeenhospital.in) E-mail : [info@yashfeenhospital.in](mailto:info@yashfeenhospital.in)  
(For Laboratory Reports Only)



Patient Name : PARESH GOPALBHAI PATEL

Age : 49 Years Sex : M

Ref By Dr. : -

Area : Bilimora Date : 23/12/2023

Sample Time : 23/12/2023 09:42 No : 26

Time : 2:10PM

## HAEMOGLOBIN A1 C ESTIMATION

Test	Findings	UOM	Normal Range
Hb A1C	5.4	%	>8 :Action Suggested, 7-8 :Good Control, <7 :Goal, 6-7 :Near Normal Glycemia, <6 :Non-diabetic Level
<b>Technique</b> METHOD - HPLC		-	
Mean Blood Glucose	109.0	mg/dL	



*P. Chaudhari*  
Dr. PIYUSH B. CHAUDHARI  
M.D. Medicine  
Reg. No. G-21513

### Remarks

Designed By : Sarita Infotech Pvt. Ltd., Navsari

Yashfeen Cardiac Hospital

*H. Patel*  
signature

*Thanks for Reference*

Technician



# YASHFEEN CARDIAC HOSPITAL™

At. & Po. Viraval, Navsari. 396 445. Phone (H) (02637) 235725

Website : [www.yashfeenhospital.in](http://www.yashfeenhospital.in) E-mail : [info@yashfeenhospital.in](mailto:info@yashfeenhospital.in)  
(For Laboratory Reports Only)



Patient Name : PARESH GOPALBHAI PATEL

Age : 49 Years Sex : M

Ref By Dr. : -

Area : Bilimora Date : 23/12/2023

Sample Time : 23/12/2023 09:42 No : 26

Time : 2:10PM

## BLOOD SUGAR TEST REPORT

Test	Findings	UOM	Normal Range
FASTING BLOOD SUGAR	100.0	mg/dL	70-110 mg/dL
FASTING URINE SUGAR	NIL	-	NIL
POSTPANDRIAL BLOOD SUGAR	99.0	mg/dL	70-140 mg/dL
POSTPANDRIAL URINE SUGAR	NIL	-	NIL



*P. Chaudhari*  
Dr. PIYUSH B. CHAUDHARI  
M.D. Medicine  
Reg. No. G-21513

### Remarks

Designed By : Sarita Infotech Pvt. Ltd., Navsari

Yashfeen Cardiac Hospital

*[Signature]*  
signature  
Technician

*Thanks for Reference*



# YASHFEEN CARDIAC HOSPITAL™

At. & Po. Viraval, Navsari. 396 445. Phone (H) (02637) 235725

Website : [www.yashfeenhospital.in](http://www.yashfeenhospital.in) E-mail : [info@yashfeenhospital.in](mailto:info@yashfeenhospital.in)  
(For Laboratory Reports Only)



Patient Name : PARESH GOPALBHAI PATEL

Age : 49 Years Sex : M

Ref By Dr. : -

Area : Bilimora Date : 23/12/2023

Sample Time : 23/12/2023 09:42 No : 26

Time : 2:10PM

## BIOCHEMICAL TEST REPORT

Test	Findings	UOM	Normal Range
S.CREATININE	<u>0.7</u>	mg/dL	Male-0.9-1.4 mg/dL, Female-0.8-1.2 mg/dL
S.URIC ACID	<u>7.9</u>	mg/dL	Male:3.5-7.2 mg/dL, Female:2.6-6.0 mg/dL
BLOOD UREA NITROGEN	7.6	mg/dL	4.7-23.0 mg/dL



*P. Chaudhari*  
Dr. PIYUSH B. CHAUDHARI  
M.D. Medicine  
Reg. No. G-21513

### Remarks

Designed By : Sarita Infotech Pvt. Ltd., Navsari

Yashfeen Cardiac Hospital

*P. Chaudhari*  
signature

*Thanks for Reference*

Technician



# YASHFEEN CARDIAC HOSPITAL™

At. & Po. Viraval, Navsari. 396 445. Phone (H) (02637) 235725

Website : www.yashfeenhospital.in E-mail : info@yashfeenhospital.in  
(For Laboratory Reports Only)



Patient Name : PARESH GOPALBHAI PATEL  
Ref By Dr. : -  
Sample Time : 23/12/2023 09:42 No : 26

Age : 49 Years Sex : M  
Area : Bilimora Date : 23/12/2023  
Time : 2:10PM

## LIPID PROFILE TEST REPORT

Test	Findings	UOM	Normal Range
S.CHOLESTEROL	<b>242.7</b>	mg/dL	<200:Desirable, 200-239:Borderline High, >=240:High
HDL CHOLESTEROL	48.1	mg/dL	<40:Low(High Risk), >=60:High(Low Risk)
LDL CHOLESTEROL	<b>210.1</b>	mg/dL	<100.0: Optimal, 100.0-129.0: Nearoptimal/ Aboveoptimal, 130.0-159.0:Borderline High, 160.0-189.0:High, >=190.0:Very High
VLDL CHOLESTEROL	32.0	mg/dL	Upto 40.0 mg/dL
S.TRIGLYCERIDES	<b>159.9</b>	mg/dL	<150.0:Normal, 150.0-199.0:Borderline high, 200.0-499.0:High, >=500.0:Very High
CHOL/ HDL RATIO	5.0	mg/dL	LESS THAN 5.0
LDL/ HDL RATIO	4.4	mg/dL	LESS THAN 5.0



*P. Choo*  
Dr. PIYUSH B. CHAUDHARI  
M.D. Medicine  
Reg. No. G-21513

### Remarks

Designed By : Sarita Infotech Pvt. Ltd., Navsari

Yashfeen Cardiac Hospital

*R. Rathod*

Signature

*Thanks for Reference*

Technician





# YASHFEEN CARDIAC HOSPITAL™

At. & Po. Viraval, Navsari. 396 445. Phone (H) (02637) 235725

Website : www.yashfeenhospital.in E-mail : info@yashfeenhospital.in  
(For Laboratory Reports Only)



Patient Name : PARESH GOPALBHAI PATEL

Age : 49 Years Sex : M

Ref By Dr. : -

Area : Bilimora Date : 23/12/2023

Sample Time : 23/12/2023 09:42 No : 26

Time : 2:10PM

## LIVER FUNCTION TEST REPORT

Test	Findings	UOM	Normal Range
TOTAL BILIRUBIN	0.6	mg/dL	0-1.0 mg/dL
DIRECT BILIRUBIN	0.2	mg/dL	0-0.8 mg/dL
INDIRECT BILIRUBIN	<b>0.4</b>	mg/dL	0-0.2 mg/dL
SGPT	32.6	U/L	Below 40.0 U/L
S.ALKALINE PHOSPHATASE	68.7	U/L	Child-170.0-515.0 U/L, Adults-37.0-147.0 U/L
TOTAL PROTEIN	7.7	g/dl	6.0-8.0 g/dl
ALBUMIN	5.2	g/dl	3.0-5.0 g/dl
GLOBULIN	<b>2.6</b>	g/dl	3.0-3.5 g/dl
A/G	2.0	g/dl	
SGOT	26.7	U/L	Below 40.0 U/L



*P. Chaudhary*  
Dr. PIYUSH B. CHAUDHARI  
M.D. Medicine  
Reg. No. G-21513

### Remarks

Designed By : Sarita Infotech Pvt. Ltd., Navsari

Yashfeen Cardiac Hospital

*P. Chaudhary*  
signature

*Thanks for Reference*

Technician



# YASHFEEN CARDIAC HOSPITAL™

At. & Po. Viraval, Navsari. 396 445. Phone (H) (02637) 235725

Website : [www.yashfeenhospital.in](http://www.yashfeenhospital.in) E-mail : [info@yashfeenhospital.in](mailto:info@yashfeenhospital.in)  
(For Laboratory Reports Only)



Patient Name : PARESH GOPALBHAI PATEL

Age : 49 Years Sex : M

Ref By Dr. : -

Area : Bilimora Date : 23/12/2023

Sample Time : 23/12/2023 09:43 No : 26

Time : 2:10PM

## THYROID FUNCTION TEST REPORT

Test	Findings	UOM	Normal Range
T3 (TRIODOXYRONINE)	1.39	ng/ml	Newborns:0.73-2.88, 6 Days-3 Months:0.80-2.75, 4-12Months:0.86-2.65, 1-6 Years:0.92-2.48, 7-11 Years:0.93-2.31, 12-20Years:0.91-2.18, Adults:0.80-2.00
T4(THYROXINE)	9.53	µg/dl	Newborns:5.04-18.5, 6 Days-3 Months:5.41-17.0, 4-12 Months:5.67-16.0, 1-6 Years:5.95-14.7, 7-11 Years:5.99-13.8, 12-20 Years:5.91-13.2, Adults:5.10-14.1
TSH	0.97	µIU/ml	Newborns:0.70-15.2, 6 Days-3 Months:0.72-11.0, 4-12 Months:0.73-8.35, 1-6 Years:0.70-5.97, 7-11 Years:0.60-4.84, 12-20 Years:0.51-4.30, Adults:0.27-4.20

### TECHNIQUE

ELECTROCHEMILUMINESCENCE



*P. Chaudhary*  
Dr. PIYUSH B. CHAUDHARY  
M.D. Medicine  
Reg. No. G-21513

### Remarks

Designed By : Sarita Infotech Pvt. Ltd., Navsari

Yashfeen Cardiac Hospital

*Patel*  
signature

Technician

*Thanks for Reference*



# YASHFEEN CARDIAC HOSPITAL™

At. & Po. Viraval, Navsari. 396 445. Phone (H) (02637) 235725

Website : www.yashfeenhospital.in E-mail : info@yashfeenhospital.in  
(For Laboratory Reports Only)



Patient Name : PARESH GOPALBHAI PATEL

Age : 49 Years Sex : M

Ref By Dr. : -

Area : Bilimora Date : 23/12/2023

Sample Time : 23/12/2023 09:43 No : 26

Time : 2:10PM

## ROUTINE URINE ANALYSIS

Test	Findings	UOM	Normal Range
<b>PHYSICAL EXAMINATION</b>			
Quantity	-	-	
Colour	YELLOW	-	
Appearance	CLEAR	-	
Reaction	ACIDIC	-	
Sp. Gravity	1.021	-	
<b>CHEMICAL EXAMINATION</b>			
U.Albumin	NIL	-	
Sugar	NIL	-	
Acetone	NIL	-	
Bile Salt	NIL	-	
Bile Pigment	NIL	-	
Occult Blood	NIL	-	
<b>MICROSCOPIC EXAMINATION</b>			
Pus Cells	1-2	/hpf	
Epithelial cells	1-2	/hpf	
Red cells	ABSENT	/hpf	
Casts	-	/hpf	
Crystals	-	/hpf	
Others	-	/hpf	

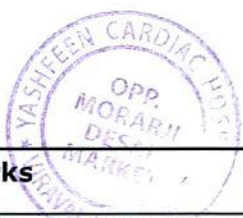

*P. Chaudhari*  
Dr. PIYUSH B. CHAUDHARI  
M.D. Medicine  
Reg. No. G-21513

Remarks

Designed By : Sarita Infotech Pvt. Ltd., Navsari

Yashfeen Cardiac Hospital

*Amrisha*  
signature  
Technician

*Thanks for Reference*



# YASHFEEN CARDIAC HOSPITAL™

At. & Po. Viraval, Navsari. 396 445. Phone (H) (02637) 235725

Website : www.yashfeenhospital.in E-mail : info@yashfeenhospital.in  
(For Laboratory Reports Only)



Patient Name : PARESH GOPALBHAI PATEL

Age : 49 Years Sex : M

Ref By Dr. : -

Area : Bilimora Date : 23/12/2023

Sample Time : 23/12/2023 09:46 No : 26

Time : 2:10PM

## GGT TEST REPORT

Test	Findings	UOM	Normal Range
SERUM GGT	37	U/L	10.0-71.0 U/L



*P. Chaudhari*  
Dr. PIYUSH B. CHAUDHARI  
M.D. Medicine

Reg. No. G-21513

Remarks

Designed By : Sarita Infotech Pvt. Ltd., Navsari

Yashfeen Cardiac Hospital

*P. Chaudhari*

Signature

*Thanks for Reference*

Technician



# YASHFEEN CARDIAC HOSPITAL™

MANAGED BY :- YASHFEEN FOUNDATION

VIRAVAL, NAVSARI. 396 445. PHONE : (H) (02637) 235725

Website : [www.yashfeenhospital.in](http://www.yashfeenhospital.in) E-mail : [info@yashfeenhospital.in](mailto:info@yashfeenhospital.in)



(Regd. No. E / 1390 / Navsari)

## 2D ECHO CARDIOGRAPHY COLOUR DOPPLER REPORT

Patient Name & No	: PARESH GOPALBHAI PATEL CH23038197	Age/Sex	UHID :	: 5148
Doctor	: Mohil Nagad	49/ M	No :	: 5257
Referred By	:		Date :	: 23/12/2023

### M-Mode findings

LVIDd : 41mm  
 LVIDs : 26mm  
 IVSd : 09mm  
 PWd : 09mm  
 EF : 60%  
 Aorta : 20mm  
 LA : 30mm

### 2D Imaging

Aortic Valve : Trileaflet, Peak Gradient 6mm of Hg.  
 Mitral Valve : Thin, Pliable, Normal Mobility, Normal function  
 Tricuspid Valve : Normal  
 Pulmonary Valve : Normal

=> : All cardiac chambers are normal sized.  
 => : All cardiac valves are normal.  
 => : No regional wall motion abnormality.  
 => : Normal LV systolic function.  
 => : Normal LV diastolic function.  
 => : IAS/IVS intact.  
 => : No obvious clots/ vegetations/ or effusion.  
 => : IVC Normal size.

### Doppler Findings

=> : No MS/MR, No TS/TR, No AS/AR & No PS/PR  
 Mitral inflow Pattern : E > A  
 Tissue Doppler Findings : E' > A'

Impression : Normal LVEF: 60%, No RWMA.



Report Prepared By

Report Checked By

**DR. MOHIL NAGAD**  
 M.D. (Phy.) Dip. Cardiology  
 M.D. Medicine, Dip. Gerontology  
 Senior Consultant-Interventional Cardiology  
 Non-Invasive Cardiologist  
 Reg. No. G - 22893  
 YASHFEEN HOSPITAL, NAVSARI

Designed By : Sarita Infotech Pvt. Ltd., Navsari

# YASHFEEN IMAGING & RADIOLOGY DEPARTMENT

MANAGED BY :- YASHFEEN FOUNDATION

VIRAVAL, NAVSARI. 396 445. PHONE : (H) (02637) 235725

Website : [www.yashfeenhospital.in](http://www.yashfeenhospital.in) E-mail : [info@yashfeenhospital.in](mailto:info@yashfeenhospital.in)

Name	PARESH G. PATEL	Age	49Y/M
Ref by Dr	SELF	Date	23/12/2023

## USG ABDOMEN (SCREENING)

**Liver** appears normal in size & shape with normal echopattern.  
No e/o focal or diffuse lesion. IHBR appear normal.  
PV and CBD appear normal.

**Gall bladder** appears distended & normal in shape & size. No e/o calculus or mass seen.  
Walls appear normal.

**Pancreas** appears normal in size and echogenicity. No e/o focal or diffuse lesion.

**Spleen** appears normal in size and shows normal echopattern. No e/o focal lesion.

**Both Kidneys** appear normal in size and echopattern. CM Differentiation is preserved.  
No e/o calculus or hydronephrosis on either side.  
Perirenal spaces appear normal on either side.  
Suprarenal regions appear normal on either side. No e/o mass lesion.

**Bladder** is minimally distended and grossly normal. Adv: Follow up USG with normally distended bladder.

**Prostate** appears normal in size & normal echopattern.  
No e/o calcification.

RIF region appears normal.

No e/o ascites.

### IMPRESSION:

**No significant abnormality detected.**



Dr. DHARMESH DESAI

(M.D. Radiology)

Dr. Dharmesh Desai, G - 45284

YASHFEEN GROUP OF HOSPITAL

PARESH ,  
ID:  
DOB:  
49 Years , ,  
Female ,Unknown  
Med.:  
Location:  
Referring Physician:  
Notes:

23-12-2023 12:34:02

Vent. Rate: 83 BPM  
PR int: 136 ms  
QRS dur: 97 ms  
QT/QTc: 331/370 ms  
P-R-T axes: 30 3 1  
Avg. RR: 722 ms  
QTcB: 389 ms  
QTcF: 368 ms

SINUS RHYTHM  
NONSPECIFIC T-WAVE ABNORMALITY  
BORDERLINE ECG

UNCONFIRMED REPORT  
Reviewed by:

*P. Chaudhary*  
Dr. PIYUSH B. CHAUDHARI  
M.D. Medicine  
Reg. No. G-21513

Signed by:  
Date:

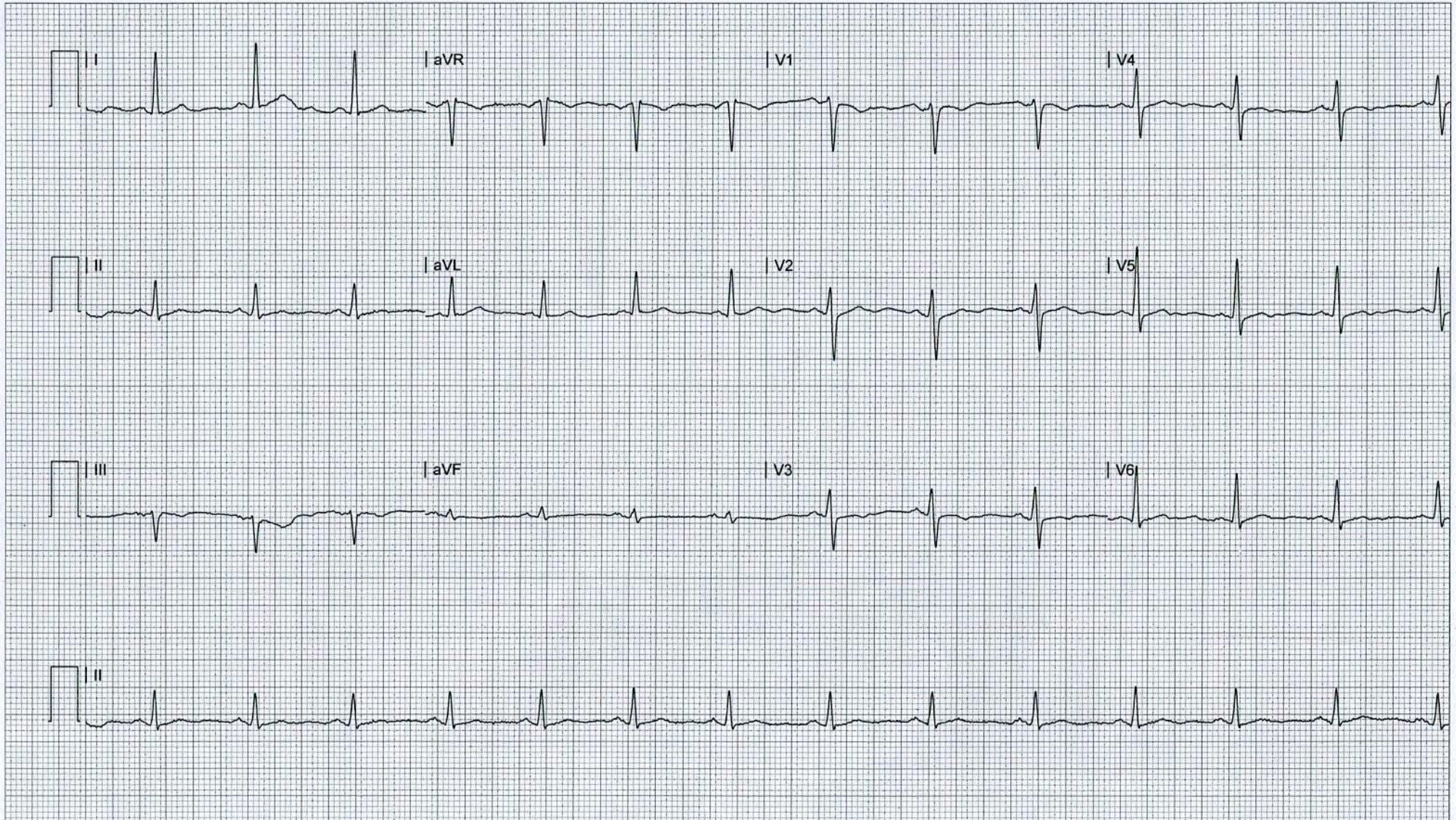



# YASHFEEN CARDIAC HOSPITAL

## EYE DEPARTMENT

Chief Complaint :

*Rachna Chhabra*

Medical History : ~~DM / HT / Asthama / Allergy / Heart / Thyroid / TB / Anticoagulants~~

Family History :

Past Ocular History :

Ocular Trauma :

Visual Acuity :

*6/6m c<sup>6/8</sup> / all*

IOP :

POTEC PLM-0000 PD  
23/12/2023 13:09:27  
NO: 01826  
NAME:

Cyl From: +/- ABBE: 42[d]

<R> SPH CYL AX  
+0.50 +0.00 0  
ADD 1.75

<L> SPH CYL AX  
+0.50 +0.25 6  
ADD 1.75

YASHFEEN CARDIAC HOSPITAL  
NAVSARI.

	RIGHT EYE (PH.....)				LEFT			
	Sph.	Cyl.	Axis	V/A	Sph.			
Distance	<i>+0.50</i>			<i>6/9</i>	<i>+0.50</i>	<i>0.25</i>	<i>10</i>	<i>6/8</i>
Near				<i>UADH 1.75 DM</i>				<i>all</i>

PD: 66.0

REF DATA

Constant/Distance/Reading/Bi-Focal/Progressive/Separate Glasses

SLE :

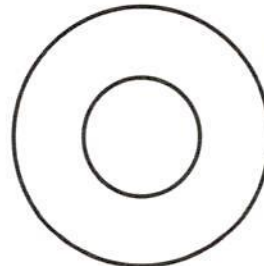
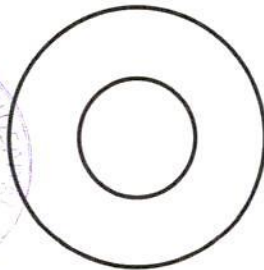

*R*  
*g. Tejmurthi*  
*Salt Eyrch*  
*oooo*

*uad*

*[Signature]*



# YASHFEEN IMAGING & RADIOLOGY DEPARTMENT

MANAGED BY :- YASHFEEN FOUNDATION

VIRAVAL, NAVSARI. 396 445. PHONE : (H) (02637) 235725

Website : [www.yashfeenhospital.in](http://www.yashfeenhospital.in) E-mail : [info@yashfeenhospital.in](mailto:info@yashfeenhospital.in)

Patient's Name:	PARESH G. PATEL	Age & Sex:	49Yrs/M
Ref. by Dr.	SELF	Date:	23-12-2023

## X RAY CHEST (PA VIEW)

Both lung fields appear normal.

Both hila appear normal.

Both CP angles appear clear.

Cardiac size appears within normal limit.

Both domes of diaphragm appear normal.

Bony thoracic cage appears normal.

### IMPRESSION:

- Normal X-ray chest (PA view).



  
Dr. DHARMESH DESAI  
(M.B.B.S. (D. Radio.))  
Reg. No. MD45284  
YASHFEEN GROUP OF HOSPITAL

Please contact immediately for any typographical error.

This is only professional opinion, not a final diagnosis. Kindly correlate clinically. Not valid for medicolegal purpose.



CH23038197 PARESH G PATEL 49Y 231223629 ChestErect PA 23-12-2023  
YASHFEEN GROUP OF HOSPITALS NAVSARI PH:9924047789



 **GPS Map**  
**Camera Lite**

746, Viraval Village, Navsari, Viraval, Gujarat 396445, India

Latitude  
20.961969°

Longitude  
72.9292663°

Local 02:50:38 PM  
GMT 09:20:38 AM

Altitude 12 meters  
Saturday, 23.12.2023