



भारत सरकार

Government of India



चेतना भूषण पवार

Chetana Bhushan Pawar

वडील : मुंडके अनिल

Father : Mundake Anil

जन्म तारीख / DOB: 20/06/1997

स्त्री / Female

9759 9121 5737



माझे **आधार**, माझी ओळख



भारतीय विशिष्ट ओळख प्राधिकरण

Unique Identification Authority of India

पत्ता 1919, भोई लेन, तळोदे,
नंदुरबार, तळोदा, महाराष्ट्र,
425413

Address: 1919, Bhol Lane,
Talode, Nandurbar, Taloda,
Maharashtra, 425413

9759 9121 5737



1947



help@uidai.gov.in

WWW

www.uidai.gov.in



સાચું નામ - સાચું પાત્ર સાચું સંસ્કાર
સાચું નામ - સાચું પાત્ર સાચું સંસ્કાર
સાચું નામ - સાચું પાત્ર સાચું સંસ્કાર
સાચું નામ - સાચું પાત્ર સાચું સંસ્કાર
સાચું નામ - સાચું પાત્ર સાચું સંસ્કાર



GPS Map Camera



Surat, Gujarat, India
A41, keshar bhawani soc opp Dhruv park soc godadra, surat, Keshar Bhawani Society,
Maharana Pratap Nagar, Godadara, Surat, Gujarat 394211, India
Lat 21.174889°
Long 72.873803°
08/02/24 09:32 AM GMT +05:30



Health Check up Booking Confirmed Request(bobS7932),Package Code-PKG10000377, Beneficiary Code-279302

Mediwheel <wellness@mediwheel.in>
 bhushansonar80@gmail.com
 customercare@mediwheel.in

Tue, 6 Feb, 2024 at 1:03 pm



011-41195959

Dear **Bhushan Ramesh Pawar,**

We are pleased to confirm your health checkup booking request with the following details.

- Booking Date** : 05-02-2024
- Hospital Package Name** : Mediwheel Full Body Health Annual Plus Check
- Patient Package Name** : Mediwheel Full Body Health Checkup Male Below 40
- Name of Diagnostic/Hospital** : Niramay Trust General Hospital
- Address of Diagnostic/Hospital** : A-42, 76, 77, 78, 1st-2nd Floor, Keshar Bhavani Society, Keshar Bhawani Society, Godadara, Surat - 395010
- City** : Surat
- State** :
- Pincode** : 395010
- Appointment Date** : 08-02-2024
- Confirmation Status** : Booking Confirmed
- Preferred Time** : 10:00 am - 10:30 am
- Booking Status** : Booking Confirmed

Member Information		
Booked Member Name	Age	Gender
Chetana Bhushan pawar	26 year	Female

Note - Please note to not pay any amount

Instructions to undergo Health Check:

- Please ensure you are on complete fasting for 10-To-12-Hours prior to check.
- During fasting time do not take any kind of medication, alcohol, cigarettes, tobacco or any other liquids (except Water) in the morning.
- Bring urine sample in a container if possible (containers are available at the Health Check centre).
- Please bring all your medical prescriptions and previous health medical records with you.
- Kindly inform the health check reception in case if you have a history of diabetes and cardiac problems.

For Women:

- Pregnant Women or those suspecting are advised not to undergo any X-Ray test
- It is advisable not to undergo any Health Check during menstrual cycle.



In case of further assistance, Please reach out to Team Mediwheel.

Thanks,
Mediwheel Team

We have received this mail because your email ID is registered with this system operated by **Accofami Healthcare Limited**. Please don't reply to this message.

Please read **Mediwheel Terms & Conditions** for more information. This email is received because you are **registered with us**. [Click here](#) to unsubscribe.

© 2024 - 25, Accofami Healthcare Pvt Limited (Mediwheel)

Handwritten signature



Handwritten text: Makse 106635





NIRAMAY TRUST GENERAL HOSPITAL & PRASUTIGRUH

NIRAMAY TRUST GENERAL HOSPITAL & PRASUTIGRUH

Dr. Balkrushna Hirani

Date :- 31/12/24

Patient Name :- CHITRA A. BHUSHAN PARMAR

Weight :- 58.550 kg

Age :- 26 y/o F

B.P. :-

Heart :- 153

Dr. Parul Parmar
MB, DGO (Ob & Gynec)
Senior Gynecologist
(Fellowship in Infertility & Laparoscopy & Ul Expert)
સામાજિક અને સ્ત્રીશાસ્ત્ર

Rx

no any complaint.

no fever, no chest pain
no cough, no. Breatheless.

no Abdo. Pain.

no vomiting.

plato. no DM
no HTN

no. Throid.

O/E

T. 37.2

P. 84/min

BP = 100/100

SpO2 = 98%

RR = 18/min

CS = clear

PIA = soft

WS (cl. var)

ms

U passed.

Abdo. 95

Baete 79.

Chest - 79.

BMZ :- 22.9

Dr. Balkrushna K. Hirani
M. D. (Medicine)
Reg. No.: G-31800



Dr. Kalpesh Kalsariya
M.B.B.S., M.D. CTCCM, ON
Consultant Physician & Intensivist
સામાજિક શાસ્ત્ર, સર્જિકલ સ્ત્રીશાસ્ત્ર
& કાર્ડિયોલોજી

Dr. Hitesh Ladumor
B.A.M.S. (C.M.O)
Family Physician
સામાજિક શાસ્ત્ર

Dr. Jignesh Savsaviya
M.S. (Surgeon) F.M.A.S., F.A.G.S., F.I.S.C.P.
Consultant General, Laparoscopic
& Gastrointestinal Surgeon
સર્જિકલ શાસ્ત્ર અને સામાજિક શાસ્ત્ર

Dr. Mayur Kalsariya
M.D. (Pediatrics)
Consultant Pediatrician
& Neonatologist
સામાજિક શાસ્ત્ર અને સ્ત્રીશાસ્ત્ર

Dr. Bhavna Vala
B.H.M.S. (CGO)
સામાજિક શાસ્ત્ર

Dr. Mahesh Ladumor
M.S. (Orthopaedics)
Orthopaedics Surgeon
Knee & Hip Replacement
Arthroscopy Specialist
સામાજિક શાસ્ત્ર (સર્જિકલ)

Dr. D. B. Hadiya
B.H.M.S. CCR
Medical Director (CEO)

42,76,77,78, Kesharbhavani Soc, Part-A, Opp. Dhur Park, Godadara Naher Road, Godadara, Surat. 395012

niramaygeneralhospital@gmail.com

Mo. 99799 85570



NIRAMAY TRUST GENERAL HOSPITAL & PRASUTIGRUH
Reg No. G-8276-Gujat

NIRAMAY TRUST GENERAL HOSPITAL & PRASUTIGRUH

Dr. Parul Parmar Date :- 8/2/24

Patient Name :- Chetana Bhushan Pawar Weight :-

Age :- 26/f B.P. :-

Gyne

S/B Dr Parmar

clo: white discharge

Dr. Hemang Vaniya

M.B.B.S., M.D., I.D.C.C.M., MPH (USA)
Specialist in Obstetrics, Gynaecology & Reproductive Health

Dr. Payal Hadiya

M.S (Obs & Gynec)
Fetal Medicine Expert
સામાજિક અને ગર્ભાવસ્થા સલાહકાર

Dr. Chetan Chovatiya

M.D Pediatrics
(Consultant Pediatrician & Neonatologist)
સામાજિક અને ગર્ભાવસ્થા સલાહકાર

Dr. Jignesh Savsaviya

MS (Surgeon) FMAS, FIAGES, FISCIP
Consultant General, Laparoscopic & Gastrointestinal Surgeon

Dr. Shobhit Taneja

M.B.B.S, M.S. Ortho, FIA
Orthopedic and Joint Replacement Surgeon

Dr. Bhavna Vala

B.H.M.S.(GGO)
સામાજિક સલાહકાર

Dr. Hitesh Ladumor

B.A.M.S.(CMO)



LP: 30/1/24
mn: Regular/28-30d
oh: 1st: 9/5yr/FTD
2nd: missed at 1 1/2 NA (O&C)
TAS: ut \approx
Dis: cr hypostrophed

Adm PAP SMEAR sent
- FAS kit - ①
- Clingen pessary ⑥
get CPR
childbirth preparation
1
Opn after 5 days

Dr. Parul J. Parmar
M. D. DGB (Gynec)
Reg. No: G-8276



NIRAMAY TRUST GENERAL HOSPITAL & PRASUTIGRUH

NIRAMAY TRUST GENERAL HOSPITAL & PRASUTIGRUH

Dr. _____ Date :- 26/12/21

Patient Name :- CHETANA BHUSHAN DAWAR Weight :- _____

Age :- 26 yo / f B.P. :- _____

Dr. Parul Parmar
MB, DGO (Obs & Gynec)
Senior Gynaecologist
(Fellowship in Infertility & Laparoscopy & Ul Expert)
સામાજિક અને સર્જિકલ ક્ષેત્રમાં

Rx teeth examination
=> teeth mild pain.

upper molar mild yellowish.
lower molar 3 teeth
remove h-5 year back.

Dr. Kalpesh Kalsariya
M.B.B.S., M.D., C.C.M., C.H.
Consultant Physician & Intensivist
સામાજિક ક્ષેત્રમાં, સર્જિકલ-કોલેજીયલ
& હાર્ટલેસ કોલેજીયલ

Dr. Hitesh Ladumor
B.A.M.S. (C.M.O.)
Family Physician
સર્જિકલ ક્ષેત્રમાં

eye examination
=> Both eye long distance:
mild blurry vision.

Both eye short distance:
complete vision.

Dr. Jignesh Savsaviya
M.S. (Surgeon) F.M.A.S., F.A.G.S., F.I.S.C.P.
Consultant General, Laparoscopic
& Gastrointestinal Surgeon
સર્જિકલ, કોલેજીયલ અને સામાજિક ક્ષેત્રમાં

Dr. Mayur Kalsariya
M.D. (Pediatrics)
Consultant Pediatrician
& Neonatologist
સર્જિકલ ક્ષેત્રમાં અને સામાજિક ક્ષેત્રમાં



Dr. Bhavna Vata
B.H.M.S. (CCO)
સર્જિકલ ક્ષેત્રમાં

Dr. Mahesh Ladumor
M.S. (Orthopaedics)
Orthopaedics Surgeon
Knee & Hip Replacement
Arthroscopy Specialist
સામાજિક અને સામાજિક ક્ષેત્રમાં

nose:
Air way complete. eye number checked.
no Borentelasmus
no black
no ring of nose.
no tonsil redness.

Dr. D. B. Hadiya
B.H.M.S., CCH
Medical Director (CEO)

42,76,77,78, Kesharbhavani Soc, Part-A, Opp. Dhur Park, Godadara Naher Road, Godadara, Surat. 395012

niramaygeneralhospital@gmail.com

Mo. 99799 85570



NIRAMAY TRUST GENERAL HOSPITAL & PRASUTIGRUH

NIRAMAY TRUST GENERAL HOSPITAL & PRASUTIGRUH

Dr. Date :-

Patient Name :- MEGANA BHOSHAN DAWAR

Weight :- 53.550 kg

Age :- 26 year / female

B.P. :-

Dr. Parul Parmar
MB, DGO (Obs & Gynec)
Senior Gynaecologist
(Fellowship in Infertility & Laparoscopy & UI Expert)
સર્જન અને ગર્ભસ્ત્રી વિશેષજ્ઞ

Rx

DIET PLAN

Height :- 153

આહાર :- જલદી ગરમી યા- ચોરસ, મગફળી.

10 વાગ્યે આહાર :- ડૂબા પીણું, મલાઈ શરૂઆત.

૩ વાગ્યે :- ચાઈ, ચોરલી, ભાત, દાળ, ચોરસી,

૩ વાગ્યે :- શકીરી, મોંઘણી, નાઈચન ચાલની.

૭ વાગ્યે :- જલદી ચોરસ, ચીમણી, ડાંચ, મગફળી ચાલની.

૨) લીચી, તલેલ, મેદાંબળી વગર, વલાંબ વગર (કાકડાં, વાલાઈ, દાંબલી, નોનલેટ, કુલોની)

૩) જલમ ચોરસ, વાઈ યાંબળાંમી ડાંચી

૪) શેમળા ૫-૬ પિલેટ ચાલની.

૫) નિયમિત આહાર ૨ કલાક આગળ ૨ કલાક ચોઈ ફરતી.

૬) ૩૦ min ચાલના માટે ગાઈડાંમી પાંચ

Dr. Kalpesh Kalsariya
M.B.B.S., M.D., DCCM, CH
Consultant Physician & Intensivist
સર્જન સ્પેશિયલિસ્ટ, સર્જન સ્પેશિયલિસ્ટ & સર્જન સ્પેશિયલિસ્ટ

Dr. Hitesh Ladumor
B.A.M.S. (CMD)
Family Physician
જાણકારી સર્જન

Dr. Jignesh Savsaviya
M.S. (Surgeon) F.M.S., F.R.C.S., F.S.C.P.
Consultant General, Laparoscopic & Gastrointestinal Surgeon
સર્જન, સર્જન અને સર્જન સર્જન

Dr. Mayur Kalsariya
M.D. (Pediatric)
Consultant Pediatrician & Neonatologist
સર્જન સર્જન અને સર્જન સર્જન

Dr. Bhavna Vala
B.H.M.S. (GGO)
સર્જન સર્જન

Dr. Mahesh Ladumor
M.S. (Orthopedics)
Orthopedic Surgeon
Knee & Hip Replacement
Arthroscopy Specialist
સર્જન સર્જન: સર્જન (સર્જન)

Dr. D. B. Hadiya
M.D., F.R.C.S. (C)
Kesharbhavani
Society, Godadara
Surat-395012



42, 76, 77, 78, Kesharbhavani Soc, Part-A, Opp. Dhur Park, Godadara Naher Road, Godadara, Surat. 395012

niramaygeneralhospital@gmail.com

Mo. 99799 85570



**NIRAMAY TRUST GENERAL HOSPITAL
& PRASUTIGRUH**
Surat, Gujarat - 395012

NIRAMAY TRUST GENERAL HOSPITAL & PRASUTIGRUH

Dr. Ramnik Modi Date :- 8/2/2024

Patient Name :- Mrs. Chetna Pantel

Weight :-

Age :- 26 / F

B.P. :-

Dr. Parul Parmar
MB, DGO (Dns & Gynec)
Senior Gynecologist
(Fellowship in Infertility &
Laparoscopy & UI Expert)
સુરત સેન્ટ્રલ હોસ્પિટલ સુરત

Rx Echocardiography

• Good LV systolic function

Dr. Kalpesh Kalsariya
M.B.B.S., M.D., CTCCM, CCH
Consultant Physician & Intensivist
સુરત સેન્ટ્રલ હોસ્પિટલ, સુરત
& સુરત સેન્ટ્રલ હોસ્પિટલ

• LVEF 60-1.

• NO RWMA at rest

Dr. Hitesh Ladumor
B.A.M.S. (CMO)
Family Physician
સુરત સેન્ટ્રલ હોસ્પિટલ

• Normal diastolic function.

• Structurally normal valves

• Normal size chambers

Dr. Jignesh Savsaviya
M.S. (Surgeon) F.M.S., F.A.C.S., F.I.S.C.P.
Consultant General, Laparoscopic
& Gastrointestinal Surgeon
સુરત સેન્ટ્રલ હોસ્પિટલ સુરત

• No clot, No vegetation

• NO Pericardial effusion

Dr. Mayur Kalsariya
M.D. (Pediatrics)
Consultant Paediatrician
& Neonatologist
સુરત સેન્ટ્રલ હોસ્પિટલ સુરત

Conclusion:

• Normal echocardiography &
color doppler study

Dr. Bhavna Vala
B.H.M.S. (DGO)
સુરત સેન્ટ્રલ હોસ્પિટલ

Dr. Mahesh Ladumor
M.S. (Orthopaedics)
Orthopaedics Surgeon
Knee & Hip Replacement
Arthroscopy Specialist
સુરત સેન્ટ્રલ હોસ્પિટલ સુરત

Dr. D. B. Hadiya
B.H.M.S., CCR
Medical Director (CEO)



(Handwritten signature)

42,76,77,78, Kesharbhavani Soc, Part-A, Opp. Dhur Park, Godadara Naher Road, Godadara, Surat. 395012

✉ niramaygeneralhospital@gmail.com

Mo. 99799 85570



MARUTI

DIGITAL X-RAY & SONOGRAPHY CENTRE

Dr. Mehul G. Vaghasiya

MBBS, DMRD, Radio Diagnosis

Clinic : 78788 34867

14-15, 3rd Floor, Raj Empire, Nr. Maharana Pratap Chowk, Godadara, Surat.

Patient Name : CHETANA BHUSHAN PAWAR	Age/Sex : 26 Y/F
Ref. By Dr : NIRAMAY GENERAL HOSPITAL	Date : 08/02/2024

X-RAY CHEST PA VIEW

Both lungs fields appear normal.

Both hilum appear normal.

No evidence of any Hilar or Medastional LN enlargement.

BOTH CP angle clear.

Cardiac size & shape appears normal.

Bony cage appear normal.

COMMENTS :No significant abnormality detected.

Please correlate clinically

Thanks for reference.

M G Vagh
Dr. Mehul Vaghasiya
DMRD





CHETANA BHUSHAN PAWAR /26YR/ F

Chest PA

Patient Id. Ref By Dr. NIRAMAY HOSPITAL

08/02/2024 11:44:43 AM

MARUTI DIGITAL X-RAY & SONOGRAPHY CENTRE SURAT PH:- 78788 34867

નીરામય જનરલ હોસ્પિટલ & પ્રસુતિગૃહ

42,76,77,78, કેશરભવાની સોસાયટી, વિભાગ-A, ધૃવપાર્ક ની સામે, ગોડાદરા નહેર રોડ, ગોડાદરા, સુરત. Mo.99799 85570

Name:- _____ Date:- _____

Rx	Patient Name	: CHETANA BHUSHAN PAWAR	Age / Sex	: 27Y/F
	Ref. Doctor	: DR.NIRAMAY TRUST GENERAL HOSPITAL & PRASUTIGRUB	Date	: 08/02/2024

USG: ABDOMEN & PELVIS

Liver is normal in size and echo texture. Surface is smooth and regular. No evidence of focal solid or cystic lesion seen. Intrahepatic biliary radicles are normal. Right and left portal veins, hepatic veins are normal. **Main portal vein** is normal in calibre.

Gall bladder is well distended and shows normal wall thickness. No evidence of calculus noted.

Pancreas is normal in size, shape and echo texture.

Spleen is normal size, shape and echo texture.

Both kidneys appear normal in size with homogenous echo pattern

Right kidney: 94x33 mm. **Left kidney:** 97x38 mm.

Approx 3.2 mm size calculus at upper pole calyx & 3.7 mm size calculus at mid pole calyx of left kidney.

No evidence of hydronephrosis or hydroureter seen on either side.

CMD is preserved in both kidneys. No signs of renal abscess seen on any side.

Urinary bladder is well distended and shows normal wall thickness. Lumen is echo free.

Uterus is anteverted, measures 63 x 36 x 48mm normal in size. Myometrial echo texture is normal. No focal lesion seen. Cervix is normal.

Endometrial thickness: 7 mm. Endometrial cavity is empty.

Both ovaries are normal in size and show normal follicles.

No adnexal lesion seen on either side. No free fluid in POD.

Small and large bowel loops are unremarkable.

No evidence of abnormal bowel wall thickening or dilatation seen.

No evidence of mesenteric or retroperitoneal lymphadenopathy seen.

No evidence of ascites seen.

IMPRESSION:

- Left renal calculi.
- No other significant abnormality seen.

Dr. Haresh N. Balar
M.D. (Radiologist)
Reg. No. 11111
DR. HARSH BALAR

CONSULTANT RADIOLOGIST



Patient

Exam

ID	08-02-2024-0005	Accession #	
Name	CHETANA	Exam Date	08022024
Birth Date		Description	
Gender	Other	Sonographer	DR.HARESH BALAR





HAEMOGRAM PROFILE

TEST	RESULT	UNIT	METHOD	REFERENCE INTERVAL
BLOOD COUNTS & INDICES				
Haemoglobin	: 12.70	(89 %gm%		12.0 - 16.0 gm%
Total RBC	: 4.25	mill/cmm		4.2 - 5.4 mill/cmm
PCV	↓ : 36.70	%		37 - 47 %
MCV	: 86.35	fL		80 - 96 fL
MCH	: 29.88	pg		27 - 31 pg
MCHC	: 34.60	%		32 - 36 %
RDW	: 11.60	%		10 - 15 %
Total WBC	: 7,200	/cmm		4,000 - 11,000/cmm
Platelet Count	: 2,15,000	/cmm		1.5 - 4.0 Lac/cmm.
DIFFERENTIAL LEUCOCYTES COUNT				
Band Cells	: 00	%		00 - 06 %
Neutrophils	: 60	%		55 - 70 %
Lymphocytes	: 32	%		20 - 40 %
Eosinophils	: 04	%		01 - 06 %
Monocytes	: 04	%		02 - 08 %
Basophils	: 00	%		00 - 01 %
ABSOLUTE COUNTS				
Neutrophils	: 4320	/μL		2000 - 7000 /μL
Lymphocytes	: 2304	/μL		800 - 4000 /μL
Eosinophils	: 288	/μL		20 - 500 /μL
Monocytes	: 288	/μL		120 - 1200 /μL
SMEAR STUDY				
RBC	: NORMOCYTIC, NORMOCHROMIC			
Platelet In Smear	: ADEQUATE			
PARASITES (By Thin & Thick Smear)	: M.P. NOT DETECTED			
ERYTHROCYTES SEDIMENTATION RATE				
ESR After 1st Hour	↑ : 16	mm	Westergren	03 - 12 mm
Blood Group	: "B"			
Rh Factor (Anti D.)	: "POSITIVE"			

(Done on Fully Automated Cell Counter NIHON KARDEN CELL TECH ALFA)

End Of Report

Krishna D

Dr Krishna Vaghani
M.D.(Pathologist)
Reg No. G-24342

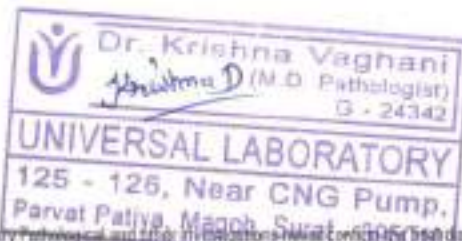

Investigations have their limitations. Solely Pathological and other investigations cannot confirm the diagnosis of the disease. This only help in diagnosing the disease in correlation to clinical symptoms & other related tests. Please interpret accordingly.

mailforuniversal@gmail.com

Main Branch : 125-126, 1st Floor, La Citadell,
Near Kangaroo Circle, Beside CNG Pump,
Magob, Parvat Patiya, Surat - 395 010.

98253 60243 82001 18966

UNIVERSAL LABORATORY

ESTD - 2013



mailforuniversal1@gmail.com

Mota Varachha Branch : Shop No. 109,
1st Floor, ABC Complex-2, ABC Circle,
Mota Varachha, Surat - 394 101

79844 42849

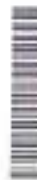

Report Of
CHETANA BHUSHAN PAWAR

Date: 08/02/2024 LOD No: 20 Age/Gender: 26 Yrs./F Regl. No: 0

Word/Sec

Referring Dr:
NIRAMAY TRUST GENERAL HOSPITAL & PRASUTIGRUH.

Info. Code : 12/5300_0_5300_0

LIVER FUNCTION TEST

TEST	RESULT	UNIT	REFERENCE INTERVAL
S. BILIRUBIN			
Total	: 0.60	mg/dl	0 - 1.0 mg/dl
Direct	: 0.20	mg/dl	up to 0.3 mg/dl
Indirect	: 0.40	mg/dl	0.1 - 1.0 mg/dl
S. Alk. Phosphatase	: 94	U/L	Adult : up to 290 U/L Children: up to 1200 U/L
S.G.P.T.	⊕ : 42	U/L	10 - 40 U/L
S.G.O.T.	: 40	IU/L	up to 40 IU/L
SERUM PROTEIN			
Total Protein	: 7.20	g/dl	6.0 - 8.2 gm/dl
Albumin	: 4.20	g/dl	3.5 - 5.0 g/dl
Globulin	: 3.00	g/dl	2.3 - 3.5 g/dl
A.G. Ratio	: 1.4		2.5 - 1.2 : 1
S. Australia Antigen (HBs Ag)	: TEST IS NEGATIVE		Negative
Kit Used	: HEPACARD		
Bile Salts	: NIL		
Bile Pigments	: NIL		
PROTHROMBIN TIME			
Patient's P. T.	: 14.00	sec	
Control's P. T.	: 14.00	sec	
ISI	: 1.05		
P. Index	: 100.00	%	
P.Ratio	: 1.00		
INR	: 1.00		

(Done on Automated Random Access Biochemistry Analyser RY - 30)

End Of Report

Dr Krishna Vaghani
M.D.(Pathologist)
Reg No. G-24342



Dr. Krishna Vaghani
(M.D. Pathologist)
G - 24342

UNIVERSAL LABORATORY
125 - 126, Near CNG Pump,
Parvat Paliya, Magob, Surat - 395010



Investigations have their limitations. Solitary Pathological and other investigations never confirm the final diagnosis of the Disease. This only help in diagnosing the disease in correlation to clinical symptoms to other related tests. Please interpret accordingly.



Report Of
CHETANA BHUSHAN PAWAR

Date: 08/02/2024 Lab No: 20 Age/Gender: 26 Yrs./F Regl. No: 0

Word/Bed

Referring Dr.
NIRAMAY TRUST GENERAL HOSPITAL & PRASUTIGRUH.

Info. Code : 12/S300_0_5300_0

RENAL FUNCTION TEST

TEST	RESULT	UNIT	METHOD	REFERENCE INTERVAL
Blood Urea	: 15.20	mg/dl	DRY CHEMISTRY	10-50 mg/dl
Serum Creatinine	: 0.89	mg/dl	DRYCHEMISTRY	0.6 - 1.4 mg %
Serum Sodium	: 138.00	mmol/L I.S.E.		135-145 mmol/L
Serum Potassium	: 4.25	mmol/L I.S.E.		3.50 - 5.10 mmol/L
Serum Chloride	: 110.00	mmol/L I.S.E.		96 - 110 mmol/L
Serum Uric Acid	: 4.00	mg/dl		3.20 - 6.10 mg/dl
Serum Calcium	: 9.00	mg/dl	Dry Chemistry	8.5 - 10.5 mg/dl

Done on Fully Automated Random Access Biochemistry Analyzer: Miso Nava.

End Of Report

Krishna

Dr Krishna Vaghani
M.D.(Pathologist)
Reg No. G-24342

 **Dr. Krishna Vaghani**
(M.D. Pathologist)
G - 24342
UNIVERSAL LABORATORY
125 - 126, Near CNG Pump,
Parvat Patiya, Magob, Surat - 395010



Investigations have their limitations. Solitary Pathological and other investigations never confirm the final diagnosis of the disease. This only help in diagnosing the disease in correlation to clinical symptoms & other related tests. Please interpret accordingly.

mailforuniversal@gmail.com

UNIVERSAL LABORATORY

mailforuniversal1@gmail.com

Main Branch : 125-126, 1st Floor, La Citadell,
Near Kangaroo Circle, Beside CNG Pump,
Magob, Parvat Patiya, Surat - 395 010.

ESTD : 2013

Mota Varachha Branch : Shop No. 109,
1st Floor, ABC Complex-2, ABC Circle,
Mota Varachha, Surat - 394 101

98253 60243 82001 18966



79844 42849



Report Of
CHETANA BHUSHAN PAWAR
Date: 08/02/2024 Lab No: 20 Age/Gender: 26 Yrs./F Regl. No: 0

Ward/Bed:

Referring Dr:
NIRAMAY TRUST GENERAL HOSPITAL & PRASUTIGRUH.

Info. Code : 12/5300_0_5300_0

BLOOD GLUCOSE ANALYSIS

TEST	RESULT	UNIT	REFERENCE INTERVAL
FASTING			
Blood Glucose	: 80.0	mg/dl	70 - 110 mg/dl
Urine Glucose	: NIL		
Urine Acetone	: NIL		
POST-PRANDIAL (PPBS)			
Blood Glucose	: 110.0	mg/dl	up to 140 mg/dl
Urine Glucose	: NIL		
Urine Acetone	: NIL		

(Done on Automated Random Access Biochemistry Analyser RV - 50)

End Of Report

Krishna V

Dr Krishna Vaghani
M.D.(Pathologist)
Reg No. G-24342

 **Dr. Krishna Vaghani**
(M.D. Pathologist)
G - 24342
UNIVERSAL LABORATORY
125 - 126, Near CNG Pump,
Parvat Patiya, Magob, Surat - 395010



Investigations have their limitations. Solitary Pathological and other investigations never confirm the final diagnosis of the disease. This only help in diagnosing the disease in correlation to clinical symptoms & other related tests. Please interpret accordingly.

mailforuniversal@gmail.com

Main Branch : 125-126, 1st Floor, La Citadell,
Near Kangaroo Circle, Beside CNG Pump,
Magob, Parvat Patiya, Surat - 395 010.

98253 60243 82001 18966

UNIVERSAL LABORATORY

ESTD : 2013



mailforuniversal1@gmail.com

Mota Varachha Branch : Shop No. 109,
1st Floor, ABC Complex-2, ABC Circle,
Mota Varachha, Surat - 394 101

79844 42849



Report Of
CHETANA BHUSHAN PAWAR
Date: 08/02/2024 Lab No: 20 Age/Gender: 26 Yrs./F Regl. No: 0

Ward/Bed

Referring Dr.
NIRAMAY TRUST GENERAL HOSPITAL & PRASUTIGRUH.
Info. Code : 12/5300_0_5300_0

Hb A1C REPORT

TEST	RESULT	UNIT	REFERENCE INTERVAL
Hb A1C - Glycated Hb Glycated Haemoglobin	: 5.4	%	Non Diabetic : 4.3 - 6.3 % Good Control : 6.4 - 7.5 % Moderate Control : 7.5 - 9.0 % Poor Control : 9.0 % & Above
Avg. Blood Glucose Level	: 115	mg/dL	
Estimated Average Glucose eAG	: 108	mg%	

Notes :

Average Blood Glucose	Hemoglobin A1c%
421	14 %
385	13 %
350	12 %
314	11 %
278	10 %
243	09 %
207	08 %
171	07 %
136	06 %
100	05 %
065	04 %

End Of Report

Krishna

Dr Krishna Vaghani
M.D.(Pathologist)
Reg No. G-24342

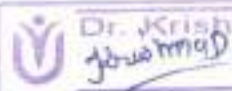

Dr. Krishna Vaghani
(M.D. Pathologist)
G - 24342

UNIVERSAL LABORATORY
125 - 126, Near CNG Pump,
Parvat Patiya, Magob, Surat - 395010



Investigations have their limitations. Solitary Pathological and other investigations never confirm the final diagnosis of the disease. This only help in diagnosing the disease in correlation to clinical symptoms & other related tests. Please interpret accordingly.

LIPID PROFILE

TEST	RESULT	UNIT	REFERENCE INTERVAL
Total Lipid (Calculated)	: 576	mg/dL	350 - 750 mg/dL
Serum Cholesterol	: 176.0	mg/dL	130 - 200 mg/dL
Serum Triglyceride	: 127.0	mg/dL	<150 : Normal
HDL Cholesterol	: 42.0	mg/dL	30 - 70 mg/dL
LDL Cholesterol	: 108.6	mg/dL	Upto 150 mg/dL
CHOL./HDL Chol. Ratio	: 4.19	:1	Less than 5
LDL Chol./HDL Chol Ratio	: 2.58	:1	Less than 3.5
VLDL (Calculated)	: 25.40	mg/dL	Upto 30 mg/dL
Non HDL Cholesterol (Calculated)	: 134.00	mg/dL	

Interpretation Based On New N.C.E.P. Guidelines

Test	Result (mg/dL)	Interpretation
CHOLESTEROL	< 200	Desirable
	200 - 239	Borderline
	> = 240	High
TRIGLYCERIDES	< 170	Normal
	170 - 199	Borderline
	> 200	High
LDL CHOLESTEROL	< 100	Desirable
	100 - 129	Sub-Optional
	130 - 159	Borderline High
	> 160	High
HDL CHOLESTEROL	< 35	Low
	> 35	High
	> 60	High

(Done on Automated Random Access Biochemistry Analyser RCT - 50)

End Of Report

Krishna

Dr Krishna Vaghani
M.D.(Pathologist)
Reg No. G-24342

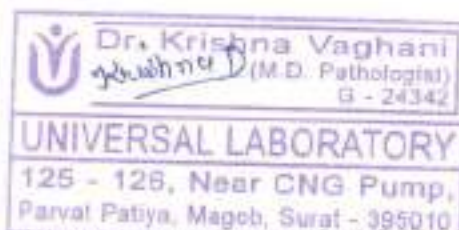

Investigations have their limitations. Solitary Pathological finding often investigations never confirm the final diagnosis of the disease. This only help in diagnosing the disease in correlation to clinical symptoms & other related tests. Please interpret accordingly.

mailforuniversal@gmail.com

UNIVERSAL LABORATORY

mailforuniversal1@gmail.com

Main Branch : 125-126, 1st Floor, La Citadell,
Near Kangaroo Circle, Beside CNG Pump,
Magob, Parvat Patiya, Surat - 395 010.

ESTD : 2013

Mota Varachha Branch : Shop No. 109,
1st Floor, ABC Complex-2, ABC Circle,
Mota Varachha, Surat - 394 101.

98253 60243 82001 18966



79844 42849

Report Of
CHETANA BHUSHAN PAWAR

Date: 08/02/2024 Lab No: 20 Age/Gender: 26 Yrs./F Regl. No: 0

Ward/Bed:

Referring Dr.
NIRAMAY TRUST GENERAL HOSPITAL & PRASUTIGRUH.

Info Code : 12/5300_0_5300_0

THYROID FUNCTION TEST

TEST	RESULT	UNIT	METHOD	REFERENCE INTERVAL
Total Triiodothyronine(T3)	: 1.24	ng/ml	eCLIA	0.6-2.02 ng/ml
Total Thyroxine(T4)	: 8.96	ug/dl	eCLIA	5.13-14.06 ug/dl
Thyroid Stimulating Hormone (TSH)	: 3.980	uIU/ml	eCLIA	0.27-5.25 uIU/ml

NORMAL VALUES

Age	T3 ng/ml	T4 ug/dl	T.S.H. uIU/ml
01 - 12 Month	1.05 - 2.80	7.8 - 16.5	New Born : 1.3-19.0 3 Days : 1.1-17.0 10 weeks : 0.6-10.0 14 months: 0.4-7.0
01 - 05 Yrs	1.05 - 2.69	7.3 - 15.0	0.4-6.0
05 - 10 Yrs	0.94 - 2.41	6.04 - 13.3	0.25-5.25
10 - 15 Yrs	0.83 - 2.13	5.60 - 11.7	0.25-5.25
15 - 20 Yrs	0.80 - 2.00	4.20 - 11.8	0.25-5.25
> 20 Yrs	0.79 - 1.58	4.00 - 11.0	0.25-5.25

Date on Fully Automated Fluorescent Enzyme Immunoassay: TBS/TH AIA 360: Japan.

End Of Report

Krishna

Dr Krishna Vaghani
M.D.(Pathologist)
Reg No. G-24342

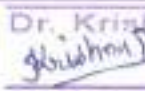

Dr. Krishna Vaghani
(M.D. Pathologist)
G - 24342

UNIVERSAL LABORATORY
125 - 126, Near CNG Pump,
Parvat Patiya, Magob, Surat - 395010



Investigations have their limitations. Solitary Pathological and other investigations never confirm the final diagnosis of the disease. This only help in diagnosing the disease in correlation to clinical symptoms & other related tests. Please interpret accordingly.

mailforuniversal@gmail.com

UNIVERSAL LABORATORY

mailforuniversal1@gmail.com

Main Branch : 125-126, 1st Floor, La Citadell,
Near Kangaroo Circle, Beside CNG Pump,
Magob, Parvat Patiya, Surat - 395 010.

ESTD - 2013

Mota Varachha Branch : Shop No. 109,
1st Floor, ABC Complex-2, ABC Circle,
Mota Varachha, Surat - 394 101.

98253 60243 82001 18966



79844 42849

Report Of
CHETANA BHUSHAN PAWAR
Date: 08/02/2024 Lab No. 20 Age/Gender 24 Yrs./F Reg. No. 0

Word/Text

Referring Dr:
NIRAMAY TRUST GENERAL HOSPITAL & PRASUTIGRUH.

Info. Code : 12/5300_0.5300_0

EXAMINATION OF URINE

TEST	RESULT	UNIT
Sample	: FASTING	
PHYSICAL EXAMINATION		
Quantity	: 20	ml
Colour	: PALE YELLOW	
Transparency	: CLEAR	
Specific Gravity	: Q.I.	
pH	: ACIDIC	
CHEMICAL EXAMINATION		
Albumin	: ABSENT	
Sugar	: NIL	
Acetone	: NIL	
Bile Salts	: ABSENT	
Bile Pigments	: ABSENT	
MICROSCOPIC EXAMINATION		
Pus Cells / h.p.f.	: 1-2	
R.B.C. / h.p.f.	: NIL	
Epithelial / h.p.f.	⊕: 1-2	
Crystals / h.p.f.	: NIL	
Amorphous Material	: NIL	
Cast	: NIL	
Bacteria	⊕: --	
Mucus	: NIL	
Yeast	: NIL	
Trichomonas	: NIL	
Spermatozoa	: NIL	
Fungus	: NIL	

End Of Report

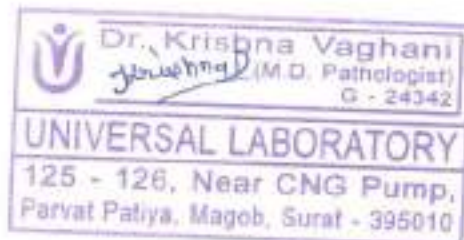

Krishna Vaghani
Dr Krishna Vaghani
M.D.(Pathologist)
Reg No. G-24342

Investigations have their limitations, Solitary Pathological and other investigations never confirm the final diagnosis of the disease. This only help in diagnosing the disease in correlation to clinical symptoms & other related tests. Please interpret accordingly.

mailforuniversal@gmail.com

Main Branch : 125-126, 1st Floor, La Citadell,
Near Kangaroo Circle, Beside CNG Pump,
Magob, Parvat Patiya, Surat - 395 010.

98253 60243 82001 18966

UNIVERSAL LABORATORY

ESTD : 2013



mailforuniversal1@gmail.com

Mota Varachha Branch : Shop No. 109,
1st Floor, ABC Complex-2, ABC Circle,
Mota Varachha, Surat - 394 101.

79844 42649

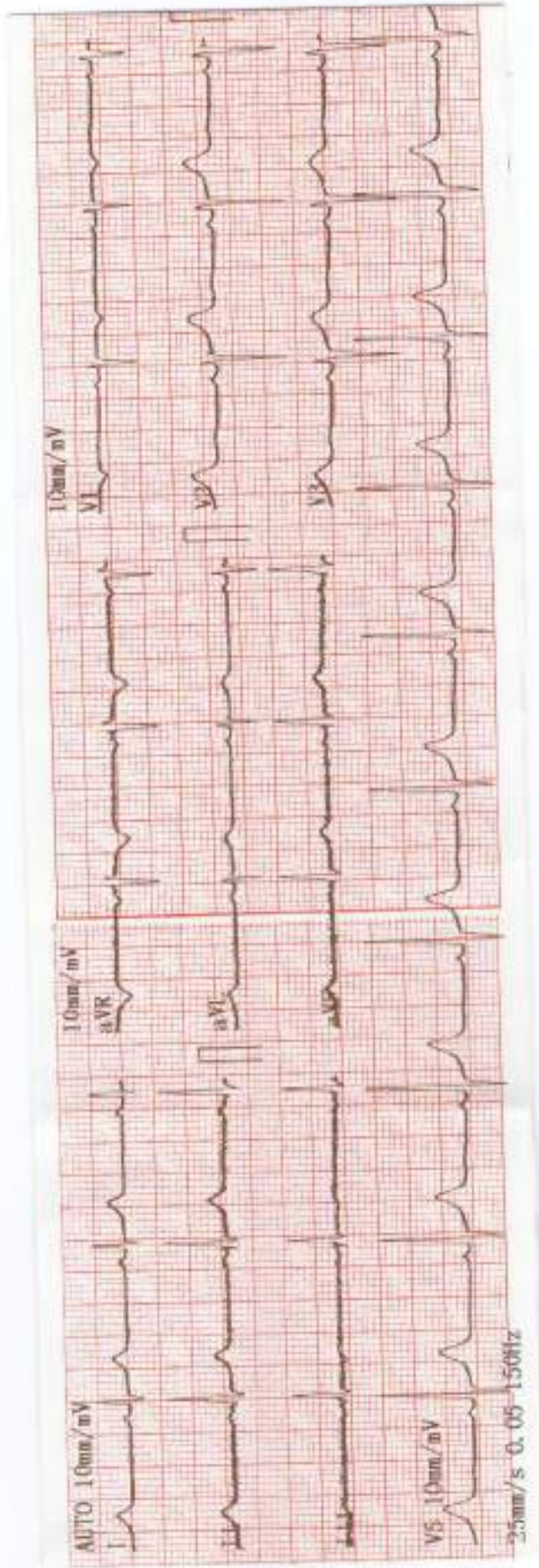

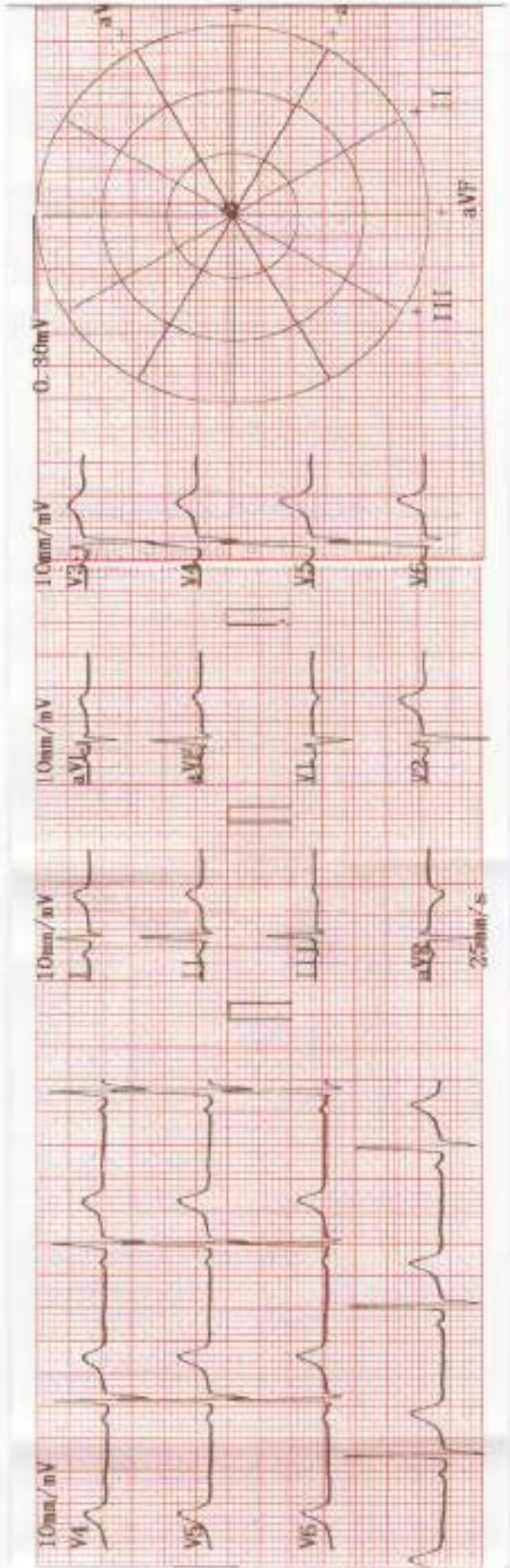

<< Conclusions >>

2024-02-08 10:39:55

0.30mV

Normal Sinus Rhythm
Cardiac electric axis normal

CHETNA BHUSHAN

ID :
 Name : **Chetna Bhushan**
 Sex : **Female**
 Height : **153 cm**
 Age : **26**
 Weight : **55 kg**
 SYS : **100 mmHg**
 DIA : **60 mmHg**

aVL : 0.02 mV	HR : 62
I : 0.02 mV	PR Interval : 127
-aVR : 0.01 mV	P-Duration : 94
II : 0.01 mV	QRS Duration : 90
aVF : 0.01 mV	T Duration : 176
III : 0.02 mV	QT/QTc : 387/394
V6 : 0.02 mV	P/QRS/T Axis deg : 19, 6/68.8/27.0
V5 : 0.06 mV	R(V5)/S(V1) mV : 1.47/0.57
V4 : 0.07 mV	R(V5)-S(V1) mV : 2.04
V3 : 0.09 mV	
V2 : 0.09 mV	
V1 : 0.03 mV	

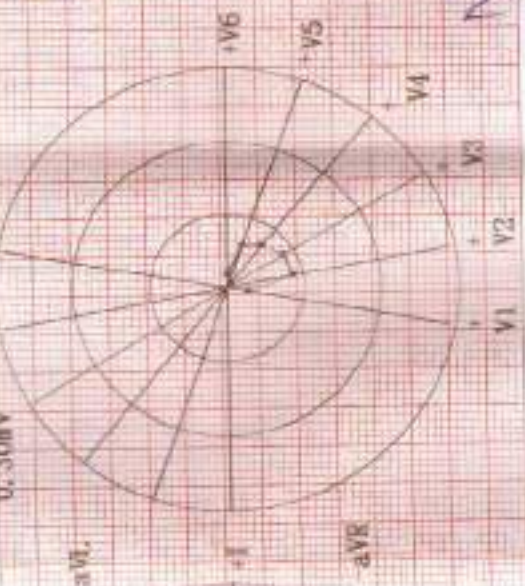

Praveen

Physician: G.31809