



Patient Name	: Mr.ABHINAV MISHRA	Collected	: 12/Aug/2024 08:25AM
Age/Gender	: 27 Y 8 M 21 D/M	Received	: 12/Aug/2024 12:12PM
UHID/MR No	: CWAN.0000137351	Reported	: 12/Aug/2024 12:59PM
Visit ID	: CWANOPV237553	Status	: Final Report
Ref Doctor	: Dr.SELF	Sponsor Name	: ARCOFEMI HEALTHCARE LIMITED
Emp/Auth/TPA ID	: 657652338264		

DEPARTMENT OF HAEMATOLOGY

PERIPHERAL SMEAR , WHOLE BLOOD EDTA

RBC's are Normocytic Normochromic
WBC's are normal in number and morphology
Platelets are Adequate
No hemoparasite seen.

Dr Sneha Shah
MBBS, MD (Pathology)
Consultant Pathologist

SIN No:BED240209900

This test has been performed at Apollo Health and Lifestyle ltd- Sadashiv Peth Pune, Diagnostics Lab





Patient Name : Mr.ABHINAV MISHRA	Collected : 12/Aug/2024 08:25AM
Age/Gender : 27 Y 8 M 21 D/M	Received : 12/Aug/2024 12:12PM
UHID/MR No : CWAN.0000137351	Reported : 12/Aug/2024 12:59PM
Visit ID : CWANOPV237553	Status : Final Report
Ref Doctor : Dr.SELF	Sponsor Name : ARCOFEMI HEALTHCARE LIMITED
Emp/Auth/TPA ID : 657652338264	

DEPARTMENT OF HAEMATOLOGY

ARCOFEMI - MEDIWHEEL - PMC PACK H - PAN INDIA - FY2324

Test Name	Result	Unit	Bio. Ref. Interval	Method
HEMOGRAM , WHOLE BLOOD EDTA				
HAEMOGLOBIN	16.5	g/dL	13-17	Spectrophotometer
PCV	50.50	%	40-50	Electronic pulse & Calculation
RBC COUNT	5.41	Million/cu.mm	4.5-5.5	Electrical Impedence
MCV	93.2	fL	83-101	Calculated
MCH	30.4	pg	27-32	Calculated
MCHC	32.6	g/dL	31.5-34.5	Calculated
R.D.W	12.6	%	11.6-14	Calculated
TOTAL LEUCOCYTE COUNT (TLC)	6,540	cells/cu.mm	4000-10000	Electrical Impedence
DIFFERENTIAL LEUCOCYTIC COUNT (DLC)				
NEUTROPHILS	43.1	%	40-80	Electrical Impedence
LYMPHOCYTES	41.7	%	20-40	Electrical Impedence
EOSINOPHILS	5.2	%	1-6	Electrical Impedence
MONOCYTES	9.1	%	2-10	Electrical Impedence
BASOPHILS	0.9	%	<1-2	Electrical Impedence
ABSOLUTE LEUCOCYTE COUNT				
NEUTROPHILS	2818.74	Cells/cu.mm	2000-7000	Calculated
LYMPHOCYTES	2727.18	Cells/cu.mm	1000-3000	Calculated
EOSINOPHILS	340.08	Cells/cu.mm	20-500	Calculated
MONOCYTES	595.14	Cells/cu.mm	200-1000	Calculated
BASOPHILS	58.86	Cells/cu.mm	0-100	Calculated
Neutrophil lymphocyte ratio (NLR)	1.03		0.78- 3.53	Calculated
PLATELET COUNT	219000	cells/cu.mm	150000-410000	Electrical impedence
ERYTHROCYTE SEDIMENTATION RATE (ESR)	6	mm at the end of 1 hour	0-15	Modified Westergren
PERIPHERAL SMEAR				

RBC's are Normocytic Normochromic
WBC's are normal in number and morphology
Platelets are Adequate



Dr Sheha Shah
MBBS, MD (Pathology)
Consultant Pathologist

SIN No:BED240209900

This test has been performed at Apollo Health and Lifestyle ltd- Sadashiv Peth Pune, Diagnostics Lab





Patient Name : Mr.ABHINAV MISHRA
Age/Gender : 27 Y 8 M 21 D/M
UHID/MR No : CWAN.0000137351
Visit ID : CWANOPV237553
Ref Doctor : Dr.SELF
Emp/Auth/TPA ID : 657652338264

Collected : 12/Aug/2024 08:25AM
Received : 12/Aug/2024 12:12PM
Reported : 12/Aug/2024 12:59PM
Status : Final Report
Sponsor Name : ARCOFEMI HEALTHCARE LIMITED

DEPARTMENT OF HAEMATOLOGY

ARCOFEMI - MEDIWHEEL - PMC PACK H - PAN INDIA - FY2324

No hemoparasite seen.

Dr Sneha Shah
MBBS, MD (Pathology)
Consultant Pathologist

SIN No:BED240209900

This test has been performed at Apollo Health and Lifestyle ltd- Sadashiv Peth Pune, Diagnostics Lab

Page 3 of 10





Patient Name : Mr.ABHINAV MISHRA	Collected : 12/Aug/2024 08:25AM
Age/Gender : 27 Y 8 M 21 D/M	Received : 12/Aug/2024 12:12PM
UHID/MR No : CWAN.0000137351	Reported : 12/Aug/2024 01:23PM
Visit ID : CWANOPV237553	Status : Final Report
Ref Doctor : Dr.SELF	Sponsor Name : ARCOFEMI HEALTHCARE LIMITED
Emp/Auth/TPA ID : 657652338264	

DEPARTMENT OF HAEMATOLOGY

ARCOFEMI - MEDIWHEEL - PMC PACK H - PAN INDIA - FY2324

Test Name	Result	Unit	Bio. Ref. Interval	Method
BLOOD GROUP ABO AND RH FACTOR , WHOLE BLOOD EDTA				
BLOOD GROUP TYPE	B			Microplate Hemagglutination
Rh TYPE	Positive			Microplate Hemagglutination

Sheha Shah

 Dr Sheha Shah
 MBBS, MD (Pathology)
 Consultant Pathologist

SIN No:BED240209900

This test has been performed at Apollo Health and Lifestyle ltd- Sadashiv Peth Pune, Diagnostics Lab





Patient Name	: Mr.ABHINAV MISHRA	Collected	: 12/Aug/2024 08:25AM
Age/Gender	: 27 Y 8 M 21 D/M	Received	: 12/Aug/2024 12:35PM
UHID/MR No	: CWAN.0000137351	Reported	: 12/Aug/2024 12:57PM
Visit ID	: CWANOPV237553	Status	: Final Report
Ref Doctor	: Dr.SELF	Sponsor Name	: ARCOFEMI HEALTHCARE LIMITED
Emp/Auth/TPA ID	: 657652338264		

DEPARTMENT OF BIOCHEMISTRY

ARCOFEMI - MEDIWHEEL - PMC PACK H - PAN INDIA - FY2324

Test Name	Result	Unit	Bio. Ref. Interval	Method
GLUCOSE, FASTING , NAF PLASMA	86	mg/dL	70-100	HEXOKINASE

Comment:

As per American Diabetes Guidelines, 2023

Fasting Glucose Values in mg/dL	Interpretation
70-100 mg/dL	Normal
100-125 mg/dL	Prediabetes
≥126 mg/dL	Diabetes
<70 mg/dL	Hypoglycemia

Note:

- 1.The diagnosis of Diabetes requires a fasting plasma glucose of > or = 126 mg/dL and/or a random / 2 hr post glucose value of > or = 200 mg/dL on at least 2 occasions.
2. Very high glucose levels (>450 mg/dL in adults) may result in Diabetic Ketoacidosis & is considered critical.

Sheha Shah

Dr Sheha Shah
 MBBS, MD (Pathology)
 Consultant Pathologist

SIN No:PLF02200611

This test has been performed at Apollo Health and Lifestyle ltd- Sadashiv Peth Pune, Diagnostics Lab



Patient Name : Mr.ABHINAV MISHRA	Collected : 12/Aug/2024 08:25AM
Age/Gender : 27 Y 8 M 21 D/M	Received : 12/Aug/2024 12:34PM
UHID/MR No : CWAN.0000137351	Reported : 12/Aug/2024 01:04PM
Visit ID : CWANOPV237553	Status : Final Report
Ref Doctor : Dr.SELF	Sponsor Name : ARCOFEMI HEALTHCARE LIMITED
Emp/Auth/TPA ID : 657652338264	

DEPARTMENT OF BIOCHEMISTRY

ARCOFEMI - MEDIWHEEL - PMC PACK H - PAN INDIA - FY2324

Test Name	Result	Unit	Bio. Ref. Interval	Method
GLUCOSE, POST PRANDIAL (PP), 2 HOURS , SODIUM FLUORIDE PLASMA (2 HR)	86	mg/dL	70-140	HEXOKINASE

Comment:

It is recommended that FBS and PPBS should be interpreted with respect to their Biological reference ranges and not with each other.

Conditions which may lead to lower postprandial glucose levels as compared to fasting glucose levels may be due to reactive hypoglycemia, dietary meal content, duration or timing of sampling after food digestion and absorption, medications such as insulin preparations, sulfonylureas, amylin analogues, or conditions such as overproduction of insulin.

Test Name	Result	Unit	Bio. Ref. Interval	Method
ALANINE AMINOTRANSFERASE (ALT/SGPT) , SERUM	25.76	U/L	<50	IFCC



DR.Sanjay Ingle
M.B.B.S,M.D(Pathology)
Consultant Pathologist

SIN No:SE04806671

This test has been performed at Apollo Health and Lifestyle Ltd- Sadashiv Peth Pune, Diagnostics Lab





Patient Name : Mr.ABHINAV MISHRA	Collected : 12/Aug/2024 08:25AM
Age/Gender : 27 Y 8 M 21 D/M	Received : 12/Aug/2024 12:34PM
UHID/MR No : CWAN.0000137351	Reported : 12/Aug/2024 01:09PM
Visit ID : CWANOPV237553	Status : Final Report
Ref Doctor : Dr.SELF	Sponsor Name : ARCOFEMI HEALTHCARE LIMITED
Emp/Auth/TPA ID : 657652338264	

DEPARTMENT OF BIOCHEMISTRY

ARCOFEMI - MEDIWHEEL - PMC PACK H - PAN INDIA - FY2324

Test Name	Result	Unit	Bio. Ref. Interval	Method
BILIRUBIN, TOTAL , SERUM	0.55	mg/dL	0.3-1.2	DPD

Sheha Shah
 Dr Sheha Shah
 MBBS, MD (Pathology)
 Consultant Pathologist

SIN No:SE04806671

This test has been performed at Apollo Health and Lifestyle ltd- Sadashiv Peth Pune, Diagnostics Lab



Patient Name	: Mr.ABHINAV MISHRA	Collected	: 12/Aug/2024 08:25AM
Age/Gender	: 27 Y 8 M 21 D/M	Received	: 12/Aug/2024 12:34PM
UHID/MR No	: CWAN.0000137351	Reported	: 12/Aug/2024 01:09PM
Visit ID	: CWANOPV237553	Status	: Final Report
Ref Doctor	: Dr.SELF	Sponsor Name	: ARCOFEMI HEALTHCARE LIMITED
Emp/Auth/TPA ID	: 657652338264		

DEPARTMENT OF BIOCHEMISTRY

ARCOFEMI - MEDIWHEEL - PMC PACK H - PAN INDIA - FY2324

Test Name	Result	Unit	Bio. Ref. Interval	Method
BUN/CREATININE RATIO , SERUM				
BLOOD UREA NITROGEN	8.3	mg/dL	8.0 - 23.0	Calculated
CREATININE	0.82	mg/dL	0.72 - 1.18	Modified Jaffe, Kinetic
BUN / CREATININE RATIO	10.15			Calculated

 Dr Sneha Shah
 MBBS, MD (Pathology)
 Consultant Pathologist

SIN No:SE04806671

This test has been performed at Apollo Health and Lifestyle ltd- Sadashiv Peth Pune, Diagnostics Lab





Patient Name : Mr.ABHINAV MISHRA	Collected : 12/Aug/2024 08:25AM
Age/Gender : 27 Y 8 M 21 D/M	Received : 12/Aug/2024 12:34PM
UHID/MR No : CWAN.0000137351	Reported : 12/Aug/2024 01:09PM
Visit ID : CWANOPV237553	Status : Final Report
Ref Doctor : Dr.SELF	Sponsor Name : ARCOFEMI HEALTHCARE LIMITED
Emp/Auth/TPA ID : 657652338264	

DEPARTMENT OF BIOCHEMISTRY

ARCOFEMI - MEDIWHEEL - PMC PACK H - PAN INDIA - FY2324

Test Name	Result	Unit	Bio. Ref. Interval	Method
CREATININE , SERUM	0.82	mg/dL	0.72 – 1.18	Modified Jaffe, Kinetic

Sheha Shah
Dr Sheha Shah
MBBS, MD (Pathology)
Consultant Pathologist

SIN No:SE04806671

This test has been performed at Apollo Health and Lifestyle ltd- Sadashiv Peth Pune, Diagnostics Lab



Patient Name	: Mr.ABHINAV MISHRA	Collected	: 12/Aug/2024 08:25AM
Age/Gender	: 27 Y 8 M 21 D/M	Received	: 12/Aug/2024 12:47PM
UHID/MR No	: CWAN.0000137351	Reported	: 12/Aug/2024 01:15PM
Visit ID	: CWANOPV237553	Status	: Final Report
Ref Doctor	: Dr.SELF	Sponsor Name	: ARCOFEMI HEALTHCARE LIMITED
Emp/Auth/TPA ID	: 657652338264		

DEPARTMENT OF CLINICAL PATHOLOGY

ARCOFEMI - MEDIWHEEL - PMC PACK H - PAN INDIA - FY2324

Test Name	Result	Unit	Bio. Ref. Interval	Method
COMPLETE URINE EXAMINATION (CUE) , URINE				
PHYSICAL EXAMINATION				
COLOUR	YELLOW		PALE YELLOW	Scattering of light
TRANSPARENCY	CLEAR		CLEAR	Scattering of light
pH	5.0		5-7.5	Bromothymol Blue
SP. GRAVITY	1.019		1.002-1.030	Dipstick
BIOCHEMICAL EXAMINATION				
URINE PROTEIN	NEGATIVE		NEGATIVE	PROTEIN ERROR OF INDICATOR
GLUCOSE	NORMAL		NEGATIVE	GOD-POD
URINE BILIRUBIN	NEGATIVE		NEGATIVE	Diazonium Salt
URINE KETONES (RANDOM)	NEGATIVE		NEGATIVE	Sodium nitro prusside
UROBILINOGEN	NORMAL		NORMAL (0.1-1.8mg/dl)	Diazonium salt
NITRITE	NEGATIVE		NEGATIVE	Sulfanilic acid
LEUCOCYTE ESTERASE	NEGATIVE		NEGATIVE	Diazonium salt
CENTRIFUGED SEDIMENT WET MOUNT AND MICROSCOPY				
PUS CELLS	1 - 2	/hpf	0-5	Microscopy
EPITHELIAL CELLS	1 - 2	/hpf	< 10	Microscopy
RBC	0	/hpf	0-2	Microscopy
CASTS	NEGATIVE	/lpf	0-2 Hyaline Cast	Microscopy
CRYSTALS	NEGATIVE	/hpf	Occasional-Few	Microscopy

Comment:

All urine samples are checked for adequacy and suitability before examination. All abnormal chemical examination are rechecked and verified by manual methods.

Microscopy findings are reported as an average of 10 high power fields.

*** End Of Report ***

Page 10 of 10

 Dr Sneha Shah
 MBBS, MD (Pathology)
 Consultant Pathologist

SIN No:UR2402948

This test has been performed at Apollo Health and Lifestyle ltd- Sadashiv Peth Pune, Diagnostics Lab



Name : Mr. Abhinav Mishra Address : pune Plan : ARCOFEMI MEDIWHEEL PMC CREDIT PAN INDIA OP AGREEMENT	Age : 27 Y Sex : M	UHID :CWAN.0000137351  <small>*CWAN.0000137351*</small> OP Number :CWANOPV237553 Bill No :CWAN-OCR-51782 Date : 12.08.2024 08:17
---	-------------------------------------	---

Sno	Serive Type/ServiceName	Department
1	ARCOFEMI - MEDIWHEEL - PMC PACK H - PAN INDIA - FY2324	
1	BILIRUBIN, TOTAL - SERUM	
2	GLUCOSE, FASTING	
3	HEMOGRAM + PERIPHERAL SMEAR	
4	ALANINE AMINOTRANSFERASE (ALT/SGPT), SERUM	
5	COMPLETE URINE EXAMINATION	
6	PERIPHERAL SMEAR	
7	ECG	
8	CREATININE, SERUM	
<input checked="" type="checkbox"/>	GLUCOSE, POST PRANDIAL (PP), 2 HOURS (POST MEAL) 11:00 Am.	
<input checked="" type="checkbox"/>	X-RAY CHEST PA	
	FITNESS BY GENERAL PHYSICIAN	
12	BLOOD GROUP ABO AND RH FACTOR	
13	OPHTHAL BY GENERAL PHYSICIAN	
<input checked="" type="checkbox"/>	BUN/CREATININE RATIO	

BP - 110/80 mmHg
 Ht - 162 cm
 Wt - 68 kg



CERTIFICATE OF MEDICAL FITNESS

This is to certify that I have conducted the clinical examination

of Mr. Abhinav Mishra on 13/8/2024.

After reviewing the medical history and on clinical examination it has been found that he she is

	Tick
<ul style="list-style-type: none">• Medically Fit	<input checked="" type="checkbox"/>
<ul style="list-style-type: none">• Fit with restrictions/recommendations <p>Though following restrictions have been revealed, in my opinion, these are not impediments to the job.</p> <p>1.....</p> <p>2.....</p> <p>3.....</p> <p>However the employee should follow the advice/medication that has been communicated to him/her.</p> <p>Review after _____</p>	
<ul style="list-style-type: none">• Currently Unfit. Review after _____ recommended	
<ul style="list-style-type: none">• Unfit	

Dr. Mushfiya
Medical Officer
The Apollo Clinic, (Location)

This certificate is not meant for medico-legal purposes

DR. MUSHFIYA BAHRAINWALA
M.B.B.S
Reg. No.: 47527
Apollo Clinic Wanowarie
NIBM Road, Kondl wa.

Date : 12-08-2024

Department : GENERAL

MR NO : CWAN.0000137351

Doctor :

Name : Mr. Abhinav Mishra

Registration No :

Age/ Gender : 27 Y / Male

Qualification :

Consultation Timing: 08:16

Height : 162cm.	Weight : 68kg.	BMI :	Waist Circum :
Temp :	Pulse :	Resp :	B.P : 110/80 mmHg

General Examination / Allergies
History

Free D.M.

Clinical Diagnosis & Management Plan

For Pmc

No Crs. at the moment ,

0lt: Throat - Mild Redness,

Chest - Clear

SI-S2 - E

LVS }
Abd } -VAS

Fluor & Reports



Follow up date:

Doctor Signature

GE MAC1200 ST MISHRA, ABHINAV 000137351, APOLLO CLINIC WANOWRIE
Male, 27 Years (25.11.1996)

HR 67 bpm
WAL

[Signature]

DR. MUSHFIYA BAHRAINWALA
M.B.B.S
Reg. No.: 47527
Apollo Clinic Wanowarie
NIBM Road, Kondhwa.

Measurement Results:
QRS : 102 ms
QT/QTcB : 394 / 417 ms
PR : 130 ms
P : 104 ms
RR/PP : 892 / 890 ms
P/QRS/T : 90/ 90/ 75 degrees
QTd/QTcBD: 18 / 19 ms
Sokolow : 1.9 mV
NK : 9

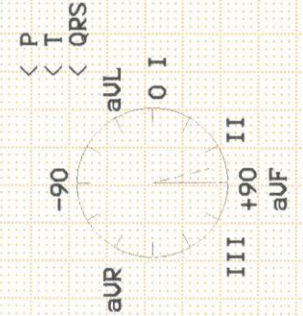

Unconfirmed report.

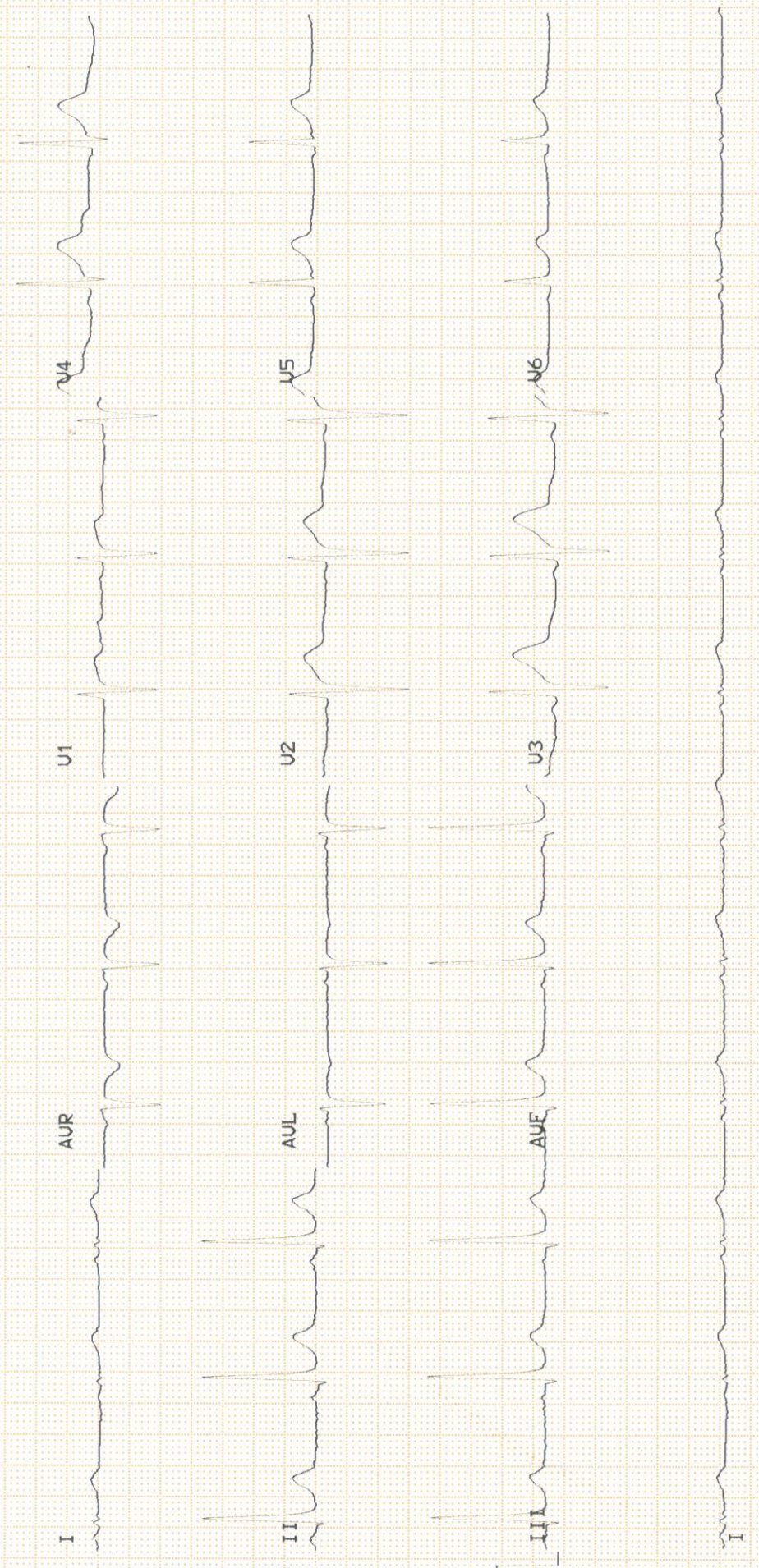

The Apollo Clinic

Wanowrie
Pune-411048

PATIENT NAME :- Mr. Abhinav Mishra

DATE :- 12/8/24

AGE/SEX :- 27Y/M

UHID : 137351

EYE CHECK UP

COMPLETE

PREMEDICAL/OTHER

	RIGHT EYE	LEFT EYE
Far Vision	6/6 ✓	6/6 ✓
Near Vision	N/6 ✓	N/6 ✓
Anterior Segment Pupil	NORMAL ✓	NORMAL ✓
Fundus	NORMAL -	NORMAL -
Colour Vision	NORMAL ✓	NORMAL ✓
Iop	NORMAL ✓	NORMAL ✓
Family History/Medical History	NA	NA

IMPRESSION:- Both Eyes Normal vision.

Advice :-

Ophthalmologist

Apollo Health and Lifestyle Limited

(CIN - U85110TG2000PLC115819)

Regd. Office: 1-10-60/62, Ashoka Raghupathi Chambers, 5th Floor, Begumpet, Hyderabad, Telangana - 500 016.

Ph No: 040-4904 7777, Fax No: 4904 7744 | Email ID: enquiry@apollohl.com | www.apollohl.com

APOLLO CLINICS NETWORK MAHARASHTRA

Pune (Aundh | Kharadi | Nigdi Pradhikaran | Viman Nagar | Wanowrie)

Online appointments: www.apolloclinic.com

TO BOOK AN APPOINTMENT

1860 500 7788

Patient Name	: Mr. Abhinav Mishra	Age	: 27 Y M
UHID	: CWAN.0000137351	OP Visit No	: CWANOPV237553
Reported on	: 12-08-2024 12:22	Printed on	: 12-08-2024 12:22
Adm/Consult Doctor	:	Ref Doctor	: SELF

DEPARTMENT OF RADIOLOGY

X-RAY CHEST PA

Both lung fields and hila are normal .

No obvious active pleuro-parenchymal lesion seen .

Both costophrenic and cardiophrenic angles are clear .

Cardiac shadow is normal.

Both diaphragms are normal in position and contour .

Thoracic wall and soft tissues appear normal.

CONCLUSION :

No obvious abnormality seen.

Printed on:12-08-2024 12:22

---End of the Report---

Dr. SATINDER LAMBA
MBBS, DMRE
Radiology

Apollo Health and Lifestyle Limited

(CIN - U85110TG2000PLC115819)

Regd. Office: 1-10-60/62, Ashoka Raghupathi Chambers, 5th Floor, Begumpet, Hyderabad, Telangana - 500 016.

Ph No: 040-4904 7777, Fax No: 4904 7744 | Email ID: enquiry@apollohl.com | www.apollohl.com

APOLLO CLINICS NETWORK MAHARASHTRA

Pune (Aundh | Kharadi | Nigdi Pradhikaran | Viman Nagar | Wanowrie)

Online appointments: www.apolloclinic.com

TO BOOK AN APPOINTMENT

 **1860 500 7788**