

CID : 2432016423  
Name : MS.YOGITA JAIN  
Age / Gender : 43 Years / Female  
Consulting Dr. : -  
Reg. Location : Borivali West (Main Centre)

Collected : 15-Nov-2024 / 09:46  
Reported : 15-Nov-2024 / 13:03

Use a QR Code Scanner  
Application To Scan the Code

**MEDIWHEEL FULL BODY HEALTH CHECKUP FEMALE ABOVE 40/2D ECHO**

**CBC (Complete Blood Count), Blood**

PARAMETER	RESULTS	BIOLOGICAL REF RANGE	METHOD
<b><u>RBC PARAMETERS</u></b>			
Haemoglobin	13.0	12.0-15.0 g/dL	Spectrophotometric
RBC	4.28	3.8-4.8 mil/cmm	Elect. Impedance
PCV	37.6	36-46 %	Measured
MCV	88	80-100 fl	Calculated
MCH	30.4	27-32 pg	Calculated
MCHC	<b>34.6</b>	31.5-34.5 g/dL	Calculated
RDW	<b>14.1</b>	11.6-14.0 %	Calculated
<b><u>WBC PARAMETERS</u></b>			
WBC Total Count	5960	4000-10000 /cmm	Elect. Impedance
<b><u>WBC DIFFERENTIAL AND ABSOLUTE COUNTS</u></b>			
Lymphocytes	39.2	20-40 %	
Absolute Lymphocytes	2330.0	1000-3000 /cmm	Calculated
Monocytes	5.0	2-10 %	
Absolute Monocytes	300.0	200-1000 /cmm	Calculated
Neutrophils	54.1	40-80 %	
Absolute Neutrophils	3220.0	2000-7000 /cmm	Calculated
Eosinophils	1.5	1-6 %	
Absolute Eosinophils	90.0	20-500 /cmm	Calculated
Basophils	0.2	0.1-2 %	
Absolute Basophils	<b>10.0</b>	20-100 /cmm	Calculated
Immature Leukocytes	-		
WBC Differential Count by Absorbance & Impedance method/Microscopy.			
<b><u>PLATELET PARAMETERS</u></b>			
Platelet Count	250000	150000-400000 /cmm	Elect. Impedance
MPV	8.9	6-11 fl	Calculated
PDW	15.7	11-18 %	Calculated
<b><u>RBC MORPHOLOGY</u></b>			
Hypochromia	-		
Microcytosis	-		



Use a QR Code Scanner  
Application To Scan the Code

**CID** : 2432016423  
**Name** : MS.YOGITA JAIN  
**Age / Gender** : 43 Years / Female  
**Consulting Dr.** : -  
**Reg. Location** : Borivali West (Main Centre)

**Collected** : 15-Nov-2024 / 09:46  
**Reported** : 15-Nov-2024 / 15:14

Macrocytosis -  
Anisocytosis -  
Poikilocytosis -  
Polychromasia -  
Target Cells -  
Basophilic Stippling -  
Normoblasts -  
Others Normocytic, Normochromic  
WBC MORPHOLOGY -  
PLATELET MORPHOLOGY -  
COMMENT -

Specimen: EDTA Whole Blood

ESR, EDTA WB-ESR 8 2-20 mm at 1 hr. Sedimentation

**Clinical Significance:** The erythrocyte sedimentation rate (ESR), also called a sedimentation rate is the rate red blood cells sediment in a period of time.

**Interpretation:**

Factors that increase ESR: Old age, Pregnancy, Anemia

Factors that decrease ESR: Extreme leukocytosis, Polycythemia, Red cell abnormalities- Sickle cell disease

**Limitations:**

- It is a non-specific measure of inflammation.
- The use of the ESR as a screening test in asymptomatic persons is limited by its low sensitivity and specificity.

**Reflex Test:** C-Reactive Protein (CRP) is the recommended test in acute inflammatory conditions.

**Reference:**

- Pack Insert
- Brigden ML. Clinical utility of the erythrocyte sedimentation rate. American family physician. 1999 Oct 1;60(5):1443-50.

\*Sample processed at SUBURBAN DIAGNOSTICS (INDIA) PVT. LTD Borivali Lab, Borivali West

\*\*\* End Of Report \*\*\*



*J Thakker*

**Dr. JYOT THAKKER..**  
**M.D. (PATH), DPB**  
**Pathologist & AVP( Medical Services)**



Use a QR Code Scanner  
Application To Scan the Code

CID : 2432016423  
Name : MS.YOGITA JAIN  
Age / Gender : 43 Years / Female  
Consulting Dr. : -  
Reg. Location : Borivali West (Main Centre)

Collected : 15-Nov-2024 / 14:13  
Reported : 15-Nov-2024 / 19:00

**MEDIWHEEL FULL BODY HEALTH CHECKUP FEMALE ABOVE 40/2D ECHO**

<u>PARAMETER</u>	<u>RESULTS</u>	<u>BIOLOGICAL REF RANGE</u>	<u>METHOD</u>
GLUCOSE (SUGAR) FASTING, Fluoride Plasma Fasting	89.0	Non-Diabetic: < 100 mg/dl Impaired Fasting Glucose: 100-125 mg/dl Diabetic: >/= 126 mg/dl	Hexokinase

Note: ADA recommendations, AACC, Wallach's interpretation of diagnostic tests 10th edition.

GLUCOSE (SUGAR) PP, Fluoride Plasma PP	117.9	Non-Diabetic: < 140 mg/dl Impaired Glucose Tolerance: 140-199 mg/dl Diabetic: >/= 200 mg/dl	Hexokinase
--	-------	---	------------

Note: ADA recommendations, AACC, Wallach's interpretation of diagnostic tests 10th edition.

\*Sample processed at SUBURBAN DIAGNOSTICS (INDIA) PVT. LTD Borivali Lab, Borivali West  
\*\*\* End Of Report \*\*\*



*Bmhasakar*

**Dr.KETAKI MHASKAR**  
M.D. (PATH)  
Pathologist

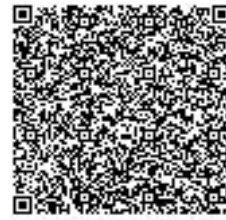

CID : 2432016423  
Name : MS.YOGITA JAIN  
Age / Gender : 43 Years / Female  
Consulting Dr. : -  
Reg. Location : Borivali West (Main Centre)

Collected : 15-Nov-2024 / 09:46  
Reported : 15-Nov-2024 / 15:56

Use a QR Code Scanner  
Application To Scan the Code

**MEDIWHEEL FULL BODY HEALTH CHECKUP FEMALE ABOVE 40/2D ECHO**  
**KIDNEY FUNCTION TESTS**

PARAMETER	RESULTS	BIOLOGICAL REF RANGE	METHOD
BLOOD UREA, Serum	20.7	12.8-42.8 mg/dl	Kinetic
BUN, Serum	9.7	6-20 mg/dl	Calculated
CREATININE, Serum	0.70	0.51-0.95 mg/dl	Enzymatic
eGFR, Serum	110	(ml/min/1.73sqm) Normal or High: Above 90 Mild decrease: 60-89 Mild to moderate decrease: 45-59 Moderate to severe decrease: 30-44 Severe decrease: 15-29 Kidney failure: <15	Calculated

Note: eGFR estimation is calculated using 2021 CKD-EPI GFR equation

TOTAL PROTEINS, Serum	7.0	6.4-8.3 g/dL	Biuret
ALBUMIN, Serum	4.2	3.5-5.2 g/dL	BCG
GLOBULIN, Serum	2.8	2.3-3.5 g/dL	Calculated
A/G RATIO, Serum	1.5	1 - 2	Calculated
URIC ACID, Serum	4.6	2.4-5.7 mg/dl	Enzymatic
PHOSPHORUS, Serum	3.0	2.7-4.5 mg/dl	Molybdate UV
CALCIUM, Serum	9.7	8.6-10.0 mg/dl	N-BAPTA
SODIUM, Serum	138	135-148 mmol/l	ISE
POTASSIUM, Serum	4.7	3.5-5.3 mmol/l	ISE
CHLORIDE, Serum	103	98-107 mmol/l	ISE

\*Sample processed at SUBURBAN DIAGNOSTICS (INDIA) PVT. LTD Borivali Lab, Borivali West  
\*\*\* End Of Report \*\*\*



*Bmhasakar*

**Dr.KETAKI MHASKAR**  
M.D. (PATH)  
Pathologist

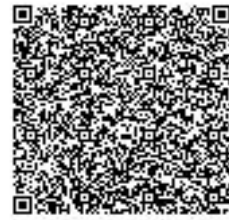

CID : 2432016423  
Name : MS.YOGITA JAIN  
Age / Gender : 43 Years / Female  
Consulting Dr. : -  
Reg. Location : Borivali West (Main Centre)

Collected : 15-Nov-2024 / 09:46  
Reported : 15-Nov-2024 / 14:41

Use a QR Code Scanner  
Application To Scan the Code

**MEDIWHEEL FULL BODY HEALTH CHECKUP FEMALE ABOVE 40/2D ECHO**  
**GLYCOSYLATED HEMOGLOBIN (HbA1c)**

PARAMETER	RESULTS	BIOLOGICAL REF RANGE	METHOD
Glycosylated Hemoglobin (HbA1c), EDTA WB - CC	5.5	Non-Diabetic Level: < 5.7 % Prediabetic Level: 5.7-6.4 % Diabetic Level: >/= 6.5 %	HPLC
Estimated Average Glucose (eAG), EDTA WB - CC	111.1	mg/dl	Calculated

**Intended use:**

- In patients who are meeting treatment goals, HbA1c test should be performed at least 2 times a year
- In patients whose therapy has changed or who are not meeting glycemic goals, it should be performed quarterly
- For microvascular disease prevention, the HbA1C goal for non pregnant adults in general is Less than 7%.

**Clinical Significance:**

- HbA1c, Glycosylated hemoglobin or glycated hemoglobin, is hemoglobin with glucose molecule attached to it.
- The HbA1c test evaluates the average amount of glucose in the blood over the last 2 to 3 months by measuring the percentage of glycosylated hemoglobin in the blood.

**Test Interpretation:**

- The HbA1c test evaluates the average amount of glucose in the blood over the last 2 to 3 months by measuring the percentage of Glycosylated hemoglobin in the blood.
- HbA1c test may be used to screen for and diagnose diabetes or risk of developing diabetes.
- To monitor compliance and long term blood glucose level control in patients with diabetes.
- Index of diabetic control, predicting development and progression of diabetic micro vascular complications.

**Factors affecting HbA1c results:**

**Increased in:** High fetal hemoglobin, Chronic renal failure, Iron deficiency anemia, Splenectomy, Increased serum triglycerides, Alcohol ingestion, Lead/opiate poisoning and Salicylate treatment.

**Decreased in:** Shortened RBC lifespan (Hemolytic anemia, blood loss), following transfusions, pregnancy, ingestion of large amount of Vitamin E or Vitamin C and Hemoglobinopathies

**Reflex tests:** Blood glucose levels, CGM (Continuous Glucose monitoring)

**References:** ADA recommendations, AACC, Wallach's interpretation of diagnostic tests 10th edition.

\*Sample processed at SUBURBAN DIAGNOSTICS (INDIA) PVT. LTD Borivali Lab, Borivali West

\*\*\* End Of Report \*\*\*



*J Thakker*

**Dr.JYOT THAKKER..**  
M.D. (PATH), DPB  
Pathologist & AVP( Medical Services)

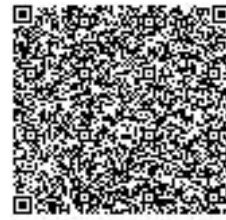

CID : 2432016423  
Name : MS.YOGITA JAIN  
Age / Gender : 43 Years / Female  
Consulting Dr. : -  
Reg. Location : Borivali West (Main Centre)

Use a QR Code Scanner Application To Scan the Code  
Collected : 15-Nov-2024 / 09:46  
Reported : 15-Nov-2024 / 15:19

**MEDIWHEEL FULL BODY HEALTH CHECKUP FEMALE ABOVE 40/2D ECHO  
URINE EXAMINATION REPORT**

<u>PARAMETER</u>	<u>RESULTS</u>	<u>BIOLOGICAL REF RANGE</u>	<u>METHOD</u>
<b><u>PHYSICAL EXAMINATION</u></b>			
Color	Pale yellow	Pale Yellow	-
Transparency	Clear	Clear	-
<b><u>CHEMICAL EXAMINATION</u></b>			
Specific Gravity	1.010	1.002-1.035	Chemical Indicator
Reaction (pH)	6.0	5-8	pH Indicator
Proteins	Absent	Absent	Protein error principle
Glucose	Absent	Absent	GOD-POD
Ketones	Absent	Absent	Legals Test
Blood	Absent	Absent	Peroxidase
Bilirubin	Absent	Absent	Diazonium Salt
Urobilinogen	Normal	Normal	Diazonium Salt
Nitrite	Absent	Absent	Griess Test
<b><u>MICROSCOPIC EXAMINATION</u></b>			
(WBC)Pus cells / hpf	1-2	0-5/hpf	
Red Blood Cells / hpf	Absent	0-2/hpf	
Epithelial Cells / hpf	2-3	0-5/hpf	
Hyaline Casts	Absent	Absent	
Pathological cast	Absent	Absent	
Calcium oxalate monohydrate crystals	Absent	Absent	
Calcium oxalate dihydrate crystals	Absent	Absent	
Triple phosphate crystals	Absent	Absent	
Uric acid crystals	Absent	Absent	
Amorphous debris	Absent	Absent	
Bacteria / hpf	8-10	0-20/hpf	
Yeast	Absent	Absent	
Others	-		

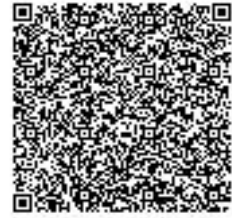

Use a QR Code Scanner  
Application To Scan the Code

CID : 2432016423  
Name : MS.YOGITA JAIN  
Age / Gender : 43 Years / Female  
Consulting Dr. : -  
Reg. Location : Borivali West (Main Centre)

Collected : 15-Nov-2024 / 09:46  
Reported : 15-Nov-2024 / 15:19

\*Sample processed at SUBURBAN DIAGNOSTICS (INDIA) PVT. LTD Borivali Lab, Borivali West  
\*\*\* End Of Report \*\*\*



*J Thakker*

**Dr.JYOT THAKKER..**  
**M.D. (PATH), DPB**  
**Pathologist & AVP( Medical Services)**



Use a QR Code Scanner  
Application To Scan the Code

CID : 2432016423  
Name : MS.YOGITA JAIN  
Age / Gender : 43 Years / Female  
Consulting Dr. : -  
Reg. Location : Borivali West (Main Centre)

Collected : 15-Nov-2024 / 13:07  
Reported : 16-Nov-2024 / 16:31

**MEDIWHEEL FULL BODY HEALTH CHECKUP FEMALE ABOVE 40/2D ECHO**  
**PAP SMEAR REPORT**

**Specimen** : (G/SDC- 11614/24)  
Received Ezi prep vial.

**Adequacy** :  
Satisfactory for evaluation.  
Endocervical and squamous metaplastic cells are present.

**Microscopic** :  
Smear reveals mainly superficial and fewer intermediate squamous cells along with moderate neutrophilic infiltrate, lactobacilli and coccobacilli.

**Interpretation** :  
Negative for intraepithelial lesion or malignancy.

*Case was reviewed by Dr. Shital Joshi.*

Report as per " THE BETHESDA SYSTEM" for cervicovaginal reporting.

**Note** : : Pap test is a screening test for cervical cancer with inherent false negative results.

\*Sample processed at SUBURBAN DIAGNOSTICS (INDIA) PVT. LTD SDRL, Vidyavihar Lab  
\*\*\* End Of Report \*\*\*



**Dr.VRUNDA SHETH**  
**MBBS,DNB(Path),Dip.FRCP.**  
**CHIEF OF HISTOPATHOLOGY &**  
**CYTOPATHOLOGY**



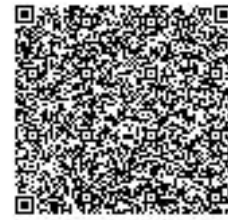

Use a QR Code Scanner  
Application To Scan the Code

CID : 2432016423  
Name : MS.YOGITA JAIN  
Age / Gender : 43 Years / Female  
Consulting Dr. : -  
Reg. Location : Borivali West (Main Centre)

Collected : 15-Nov-2024 / 09:46  
Reported : 15-Nov-2024 / 14:48

**MEDIWHEEL FULL BODY HEALTH CHECKUP FEMALE ABOVE 40/2D ECHO**  
**BLOOD GROUPING & Rh TYPING**

<u>PARAMETER</u>	<u>RESULTS</u>
ABO GROUP	B
Rh TYPING	Positive

NOTE: Test performed by automated Erythrocytes magnetized technology (EMT) which is more sensitive than conventional methods.

Specimen: EDTA Whole Blood and/or serum

**Clinical significance:**

ABO system is most important of all blood group in transfusion medicine

**Limitations:**

- ABO blood group of new born is performed only by cell (forward) grouping because allo antibodies in cord blood are of maternal origin.
- Since A & B antigens are not fully developed at birth, both Anti-A & Anti-B antibodies appear after the first 4 to 6 months of life. As a result, weaker reactions may occur with red cells of newborns than of adults.
- Confirmation of newborn's blood group is indicated when A & B antigen expression and the isoagglutinins are fully developed at 2 to 4 years of age & remains constant throughout life.
- Cord blood is contaminated with Wharton's jelly that causes red cell aggregation leading to false positive result
- The Hh blood group also known as Oh or Bombay blood group is rare blood group type. The term Bombay is used to refer the phenotype that lacks normal expression of ABH antigens because of inheritance of hh genotype.

**References:**

1. Denise M Harmening, Modern Blood Banking and Transfusion Practices- 6th Edition 2012. F.A. Davis company. Philadelphia
2. AABB technical manual

\*Sample processed at SUBURBAN DIAGNOSTICS (INDIA) PVT. LTD SDRL, Vidyavihar Lab

\*\*\* End Of Report \*\*\*



*Anupa*

**Dr.ANUPA DIXIT**  
**M.D.(PATH)**  
**Consultant Pathologist**



CID : 2432016423  
Name : MS.YOGITA JAIN  
Age / Gender : 43 Years / Female  
Consulting Dr. : -  
Reg. Location : Borivali West (Main Centre)

Use a QR Code Scanner Application To Scan the Code  
Collected : 15-Nov-2024 / 09:46  
Reported : 15-Nov-2024 / 15:56

**MEDIWHEEL FULL BODY HEALTH CHECKUP FEMALE ABOVE 40/2D ECHO**  
**LIPID PROFILE**

PARAMETER	RESULTS	BIOLOGICAL REF RANGE	METHOD
CHOLESTEROL, Serum	151.0	Desirable: <200 mg/dl Borderline High: 200-239mg/dl High: >/=240 mg/dl	CHOD-POD
TRIGLYCERIDES, Serum	90.9	Normal: <150 mg/dl Borderline-high: 150 - 199 mg/dl High: 200 - 499 mg/dl Very high:>/=500 mg/dl	GPO-POD
HDL CHOLESTEROL, Serum	44.1	Desirable: >60 mg/dl Borderline: 40 - 60 mg/dl Low (High risk): <40 mg/dl	Homogeneous enzymatic colorimetric assay
NON HDL CHOLESTEROL, Serum	106.9	Desirable: <130 mg/dl Borderline-high:130 - 159 mg/dl High:160 - 189 mg/dl Very high: >/=190 mg/dl	Calculated
LDL CHOLESTEROL, Serum	89.0	Optimal: <100 mg/dl Near Optimal: 100 - 129 mg/dl Borderline High: 130 - 159 mg/dl High: 160 - 189 mg/dl Very High: >/= 190 mg/dl	Calculated
VLDL CHOLESTEROL, Serum	17.9	< /= 30 mg/dl	Calculated
CHOL / HDL CHOL RATIO, Serum	3.4	0-4.5 Ratio	Calculated
LDL CHOL / HDL CHOL RATIO, Serum	2.0	0-3.5 Ratio	Calculated

\*Sample processed at SUBURBAN DIAGNOSTICS (INDIA) PVT. LTD Borivali Lab, Borivali West  
\*\*\* End Of Report \*\*\*



*Bmhasakar*

**Dr.KETAKI MHASKAR**  
**M.D. (PATH)**  
**Pathologist**

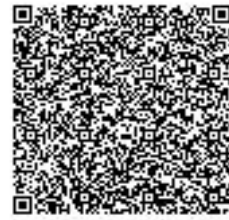

Use a QR Code Scanner  
 Application To Scan the Code

CID : 2432016423  
 Name : MS.YOGITA JAIN  
 Age / Gender : 43 Years / Female  
 Consulting Dr. : -  
 Reg. Location : Borivali West (Main Centre)

Collected : 15-Nov-2024 / 09:46  
 Reported : 15-Nov-2024 / 15:18

**MEDIWHEEL FULL BODY HEALTH CHECKUP FEMALE ABOVE 40/2D ECHO**  
**THYROID FUNCTION TESTS**

<u>PARAMETER</u>	<u>RESULTS</u>	<u>BIOLOGICAL REF RANGE</u>	<u>METHOD</u>
Free T3, Serum	4.9	3.5-6.5 pmol/L	ECLIA
Free T4, Serum	16.0	11.5-22.7 pmol/L First Trimester:9.0-24.7 Second Trimester:6.4-20.59 Third Trimester:6.4-20.59	ECLIA
sensitiveTSH, Serum	1.64	0.35-5.5 microU/ml First Trimester:0.1-2.5 Second Trimester:0.2-3.0 Third Trimester:0.3-3.0 microU/ml	ECLIA

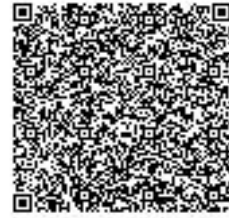

CID : 2432016423  
Name : MS.YOGITA JAIN  
Age / Gender : 43 Years / Female  
Consulting Dr. : -  
Reg. Location : Borivali West (Main Centre)

Collected : 15-Nov-2024 / 09:46  
Reported : 15-Nov-2024 / 15:18

Use a QR Code Scanner  
Application To Scan the Code

**Interpretation:**

A thyroid panel is used to evaluate thyroid function and/or help diagnose various thyroid disorders.

**Clinical Significance:**

- 1)TSH Values between high abnormal upto15 microIU/ml should be correlated clinically or repeat the test with new sample as physiological factors can give falsely high TSH.
- 2)TSH values may be trasiently altered becuae of non thyroidal illness like severe infections,liver disease, renal and heart severe burns, trauma and surgery etc.

TSH	FT4 / T4	FT3 / T3	Interpretation
High	Normal	Normal	Subclinical hypothyroidism, poor compliance with thyroxine, drugs like amiodarone, Recovery phase of non-thyroidal illness, TSH Resistance.
High	Low	Low	Hypothyroidism, Autoimmune thyroiditis, post radio iodine Rx, post thyroidectomy, Anti thyroid drugs, tyrosine kinase inhibitors & amiodarone, amyloid deposits in thyroid, thyroid tumors & congenital hypothyroidism.
Low	High	High	Hyperthyroidism, Graves disease, toxic multinodular goiter, toxic adenoma, excess iodine or thyroxine intake, pregnancy related (hyperemesis gravidarum, hydatiform mole)
Low	Normal	Normal	Subclinical Hyperthyroidism, recent Rx for Hyperthyroidism, drugs like steroids & dopamine), Non thyroidal illness.
Low	Low	Low	Central Hypothyroidism, Non Thyroidal Illness, Recent Rx for Hyperthyroidism.
High	High	High	Interfering anti TPO antibodies, Drug interference: Amiodarone, Heparin, Beta Blockers, steroids & anti epileptics.

**Diurnal Variation:**TSH follows a diurnal rhythm and is at maximum between 2 am and 4 am , and is at a minimum between 6 pm and 10 pm. The variation is on the order of 50 to 206%. Biological variation:19.7%(with in subject variation)

**Reflex Tests:**Anti thyroid Antibodies,USG Thyroid ,TSH receptor Antibody. Thyroglobulin, Calcitonin

**Limitations:**

1. Samples should not be taken from patients receiving therapy with high biotin doses (i.e. >5 mg/day) until atleast 8 hours following the last biotin administration.
2. Patient samples may contain heterophilic antibodies that could react in immunoassays to give falsely elevated or depressed results. this assay is designed to minimize interference from heterophilic antibodies.

**Reference:**

- 1.O.koulouri et al. / Best Practice and Research clinical Endocrinology and Metabolism 27(2013)
- 2.Interpretation of the thyroid function tests, Dayan et al. THE LANCET . Vol 357
- 3.Tietz ,Text Book of Clinical Chemistry and Molecular Biology -5th Edition
- 4.Biological Variation:From principles to Practice-Callum G Fraser (AACC Press)

\*Sample processed at SUBURBAN DIAGNOSTICS (INDIA) PVT. LTD Borivali Lab, Borivali West  
\*\*\* End Of Report \*\*\*



*Bmhasakar*

**Dr.KETAKI MHASKAR**  
**M.D. (PATH)**  
**Pathologist**



CID : 2432016423  
Name : MS.YOGITA JAIN  
Age / Gender : 43 Years / Female  
Consulting Dr. : -  
Reg. Location : Borivali West (Main Centre)

Use a QR Code Scanner Application To Scan the Code  
Collected : 15-Nov-2024 / 09:46  
Reported : 15-Nov-2024 / 15:18

**MEDIWHEEL FULL BODY HEALTH CHECKUP FEMALE ABOVE 40/2D ECHO**  
**LIVER FUNCTION TESTS**

<u>PARAMETER</u>	<u>RESULTS</u>	<u>BIOLOGICAL REF RANGE</u>	<u>METHOD</u>
BILIRUBIN (TOTAL), Serum	0.31	0.1-1.2 mg/dl	Colorimetric
BILIRUBIN (DIRECT), Serum	0.16	0-0.3 mg/dl	Diazo
BILIRUBIN (INDIRECT), Serum	0.15	0.1-1.0 mg/dl	Calculated
TOTAL PROTEINS, Serum	7.0	6.4-8.3 g/dL	Biuret
ALBUMIN, Serum	4.2	3.5-5.2 g/dL	BCG
GLOBULIN, Serum	2.8	2.3-3.5 g/dL	Calculated
A/G RATIO, Serum	1.5	1 - 2	Calculated
SGOT (AST), Serum	19.9	5-32 U/L	NADH (w/o P-5-P)
SGPT (ALT), Serum	15.8	5-33 U/L	NADH (w/o P-5-P)
GAMMA GT, Serum	15.7	3-40 U/L	Enzymatic
ALKALINE PHOSPHATASE, Serum	54.1	35-105 U/L	Colorimetric

\*Sample processed at SUBURBAN DIAGNOSTICS (INDIA) PVT. LTD Borivali Lab, Borivali West  
\*\*\* End Of Report \*\*\*



*Bmhasakar*

**Dr.KETAKI MHASKAR**  
**M.D. (PATH)**  
**Pathologist**

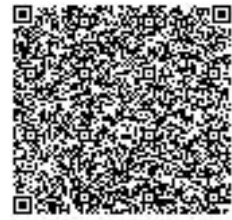

Use a QR Code Scanner  
Application To Scan the Code

CID : 2432016423  
Name : MS.YOGITA JAIN  
Age / Gender : 43 Years / Female  
Consulting Dr. : -  
Reg. Location : Borivali West (Main Centre)

Collected : 15-Nov-2024 / 09:46  
Reported : 15-Nov-2024 / 17:21

**MEDIWHEEL FULL BODY HEALTH CHECKUP FEMALE ABOVE 40/2D ECHO  
FUS and KETONES**

<u>PARAMETER</u>	<u>RESULTS</u>	<u>BIOLOGICAL REF RANGE</u>	<u>METHOD</u>
Urine Sugar (Fasting)	Absent	Absent	
Urine Ketones (Fasting)	Absent	Absent	

\*Sample processed at SUBURBAN DIAGNOSTICS (INDIA) PVT. LTD Borivali Lab, Borivali West  
\*\*\* End Of Report \*\*\*



*M Jain*

**Dr.MILLU JAIN**  
M.D.(PATH)  
Pathologist

<b>CID NO: 2432016423</b>	
<b>PATIENT'S NAME: MS.YOGITA JAIN</b>	<b>AGE/SEX: 43Y/F</b>
<b>REF BY: -----</b>	<b>DATE: 18/11/2024</b>

### 2-D ECHOCARDIOGRAPHY

1. RA, LA RV is Normal Size.
2. No LV Hypertrophy.
3. Normal LV systolic function. LVEF 60 % by bi-plane
4. No RWMA at rest.
5. Aortic valves normal. Trivial PR, Mild TR, Trivial MR.
6. Great arteries: Aorta: Normal
  - a. No mitral valve prolaps.
7. Inter-ventricular septum is intact and normal.
8. Intra Atrial Septum intact.
9. Pulmonary vein, IVC, hepatic are normal.
10. No LV clot.
11. No Pericardial Effusion
12. No Diastolic disfunction. No Doppler evidence of raised LVEDP.

PATIENT'S NAME: MS.YOGITA JAIN		AGE/SEX: 43Y/F
REF BY: -----		DATE: 18/11/2024

1. AO root diameter	3.0 cm
2. IVSd	0.9 cm
3. LVIDd	4.3 cm
4. LVIDs	2.2 cm
5. LVPWd	0.9 cm
6. LA dimension	3.6 cm
7. RA dimension	3.6 cm
8. RV dimension	3.0 cm
9. Pulmonary flow vel:	0.7 m/s
10. Pulmonary Gradient	2.4 m/s
11. Tricuspid flow vel	2.2 m/s
12. Tricuspid Gradient	20 m/s
13. PASP by TR Jet	30 mm Hg
14. TAPSE	2.6 cm
15. Aortic flow vel	1.1 m/s
16. Aortic Gradient	5 m/s
17. MV:E	0.8 m/s
18. A vel	0.6 m/s
19. IVC	16 mm
20. E/E'	8

**Impression:**

Mild TR, Mild PH PASP by TR Jet 30 mm Hg.

**Disclaimer**

Echo may have inter/intra observer variations in measurements as the study is observer dependent and changes with Pt's hemodynamics. Please co-relate findings with patients clinical status.

\*\*\*End of Report\*\*\*

  
**DR. S. NITIN**  
Consultant Cardiologist  
Reg. No. 87714



Name : <u>Yogita Jain</u>	Age / Gender <u>43 / F.</u>
Dr. :	Date : <u>15/11/24.</u>

**GYNAEC EXAMINATION REPORTS**

PERSONAL HISTORY

CHIEF COMPLAINTS : no

MARITAL STATUS : married.

MENSTRUAL HISTORY :

(i) MENARCHE : 14 yrs.

(ii) PRESENT MENSTRUAL HISTORY : 4/10/24. Continuous bleeding till 18<sup>th</sup> Oct. Applied with Mersine since 18<sup>th</sup> July 2024.

(iii) PAST MENSTRUAL HISTORY : (NO)

OBSTETRIC HISTORY : G<sub>3</sub> P<sub>2</sub> A<sub>2</sub> L<sub>2</sub> (Both FTND)  
(MVA) + 1 MTP.

PAST HISTORY : -

PREVIOUS SURGERIES : 1 MTP.

Bleeding @ @ @  
 since 2 yrs.  
 21 days cycle.

ALLERGIES : no.

FAMILY HISTORY : nil.

DRUG HISTORY : no.

BOWEL HABITS : Occasionally constipated.

BLADDER HABITS :

→ On some medication to reduce & control bleeding. Twice / week. On Gynaec's recommendation. Does not remember name

Name: Yogita Jani      Age / Gender: 43 / F  
Dr. :      Date: 15/11/24

**GYNAEC EXAMINATION REPORTS**

GENERAL EXAMINATION

TEMPERATURE :

RS :

PULSE :

CVs :

BP :

Breasts :

Per Abdomen :

Per vaginal :

NAD o/e

RECOMMENDATIONS

ADVISE :

  
**DR. MONALI SHAH**  
BHMS, CGO  
Certified Clinical Dietitian  
Reg. No. 57282

Authenticity Check



Use a QR Code Scanner  
Application to Scan the Code

CID : 2432016423  
Name : Ms Yogita jain  
Age / Sex : 43 Years/Female  
Ref. Dr :  
Reg. Location : Borivali West

Reg. Date : 15-Nov-2024  
Reported : 15-Nov-2024 / 13:15

**X-RAY CHEST PA VIEW**

Both lung fields are clear.  
Both costo-phrenic angles are clear.  
The cardiac size and shape are within normal limits.  
The domes of diaphragm are normal in position and outlines.  
The skeleton under review appears normal.

**IMPRESSION:**

**NO SIGNIFICANT ABNORMALITY IS DETECTED.**

**Kindly correlate clinically.**

Note: Investigations have their limitations. Solitary radiological investigations never confirm the final diagnosis. They only help in diagnosing the disease in correlation to clinical symptoms and other related tests. X-ray is known to have inter-observer variations. Further / follow-up imaging may be needed in some cases for confirmation / exclusion of diagnosis. Please interpret accordingly. In case of any typographical error / spelling error in the report, patient is requested to immediately contact the centre within 7 days post which the center will not be responsible for any rectification.

-----End of Report-----

**Dr. Pranali Mahale**  
MD, Radiodiagnosis  
Consultant Radiologist  
Reg no. 2019/07/5682

Click here to view images [http://3.111.232.119/GRISViewer/NeoradViewer?](http://3.111.232.119/GRISViewer/NeoradViewer?Access) sionNo=2024111509441948



Use a QR Code Scanner Application To Scan the Code

CID : 2432016423  
Name : Ms Yogita jain  
Age / Sex : 43 Years/Female  
Ref. Dr :  
Reg. Location : Borivali West

Reg. Date : 15-Nov-2024  
Reported : 15-Nov-2024 / 11:10

**USG WHOLE ABDOMEN**

**LIVER:** Liver is normal in size, shape and echotexture. There is no intra-hepatic biliary radical dilatation. No evidence of any obvious focal lesion.

**GALL BLADDER:** Gall bladder is distended and appears normal. No obvious wall thickening is noted. There is no evidence of any calculus.

(Tiny polyps/calculi may be missed due to technical limitations, sub-optimal distension of GB, adjacent gases and inter-machine variability in resolution settings)

**PORTAL VEIN:** Portal vein is normal. **CBD:** CBD is normal.

**PANCREAS:** Pancreas appears normal in echotexture. There is no evidence of any focal lesion or calcification.

**KIDNEYS:** Right kidney measures 9.8 x 3.6 cm. Left kidney measures 9.9 x 5.2 cm. Both kidneys are normal in shape and echotexture. Corticomedullary differentiation is maintained. There is no evidence of any hydronephrosis, hydroureter or calculus.

**SPLEEN:** Spleen is normal in size, shape and echotexture. No focal lesion is seen.

**URINARY BLADDER:** Urinary bladder is distended and normal. Wall thickness is within normal limits.

**UTERUS:** Uterus is anteverted, normal and measures 10.7 x 4.5 x 6.2 cm. **IUCD seen in situ and normal in position. Uterine myometrium shows heterogenous echotexture. Endometrium is normal in thickness and measures 7.2 mm.** Cervix appears normal.

**OVARIES:** Both ovaries appear normal in size and echotexture.

The right ovary measures 2.6 x 1.4 x 2.2 cm.

The left ovary measures 3.9 x 3.1 x 3.9 cm.

**A simple cyst of size 2.9 x 3.0 x 2.9 cm seen in right ovary.**

Bilateral adnexa is clear.

No free fluid or obvious significant lymphadenopathy is seen.

Click here to view images <http://3.111.232.119/IRISViewer/NeorsdViewer?Access=1509441844> sionNo=2024111509441844

Authenticity Check



Use a QR Code Scanner  
Application To Scan the Code

CID : 2432016423  
Name : Ms Yogita jain  
Age / Sex : 43 Years/Female  
Ref. Dr :  
Reg. Location : Borivali West

Reg. Date : 15-Nov-2024  
Reported : 15-Nov-2024 / 11:10

**Opinion:**

- Right ovarian simple cyst.

**For clinical correlation and follow up.**

Note: Investigations have their limitations. Solitary radiological investigations never confirm the final diagnosis. They only help in diagnosing the disease in correlation to clinical symptoms and other related tests. USG is known to have inter-observer variations. Further / Follow-up imaging may be needed in some cases for confirmation / exclusion of diagnosis. Patient was explained in detail verbally about the USG findings, USG measurements and its limitations. In case of any typographical error in the report, patient is requested to immediately contact the center for rectification within 7 days post which the center will not be responsible for any rectification. Please interpret accordingly.

-----End of Report-----

**Dr. Pranali Mahale**  
MD,Radiodiagnosis  
Consultant Radiologist  
Reg no. 2019/07/5682

Click here to view images [http://3.111.232.119/IRISViewer/NeoradViewer?](http://3.111.232.119/IRISViewer/NeoradViewer?Access)

sionNo=2024111509441844

REGD. OFFICE: Dr. Lal Path Labs Ltd., Block E, Sector-18, Rohini, New Delhi - 110085. | CIN No.: L74899DL1999PLC0045505

MUMBAI OFFICE: Suburban Diagnostics (India) Pvt. Ltd., Aston, 2<sup>nd</sup> Floor, Sundevarn Complex, Above Mercedes Showroom, Andheri West, Mumbai - 400053.

WEST REFERENCE LABORATORY: Shop No. 9, 101 to 105, Skyline Wealth Space Building, Near Dream, Premier Road, Vidyavihar West, Mumbai - 400056.

HEALTHLINE: 022-61700000 | E-MAIL: [customerservice@suburbandiagnostics.com](mailto:customerservice@suburbandiagnostics.com) | WEBSITE: [www.suburbandiagnostics.com](http://www.suburbandiagnostics.com)

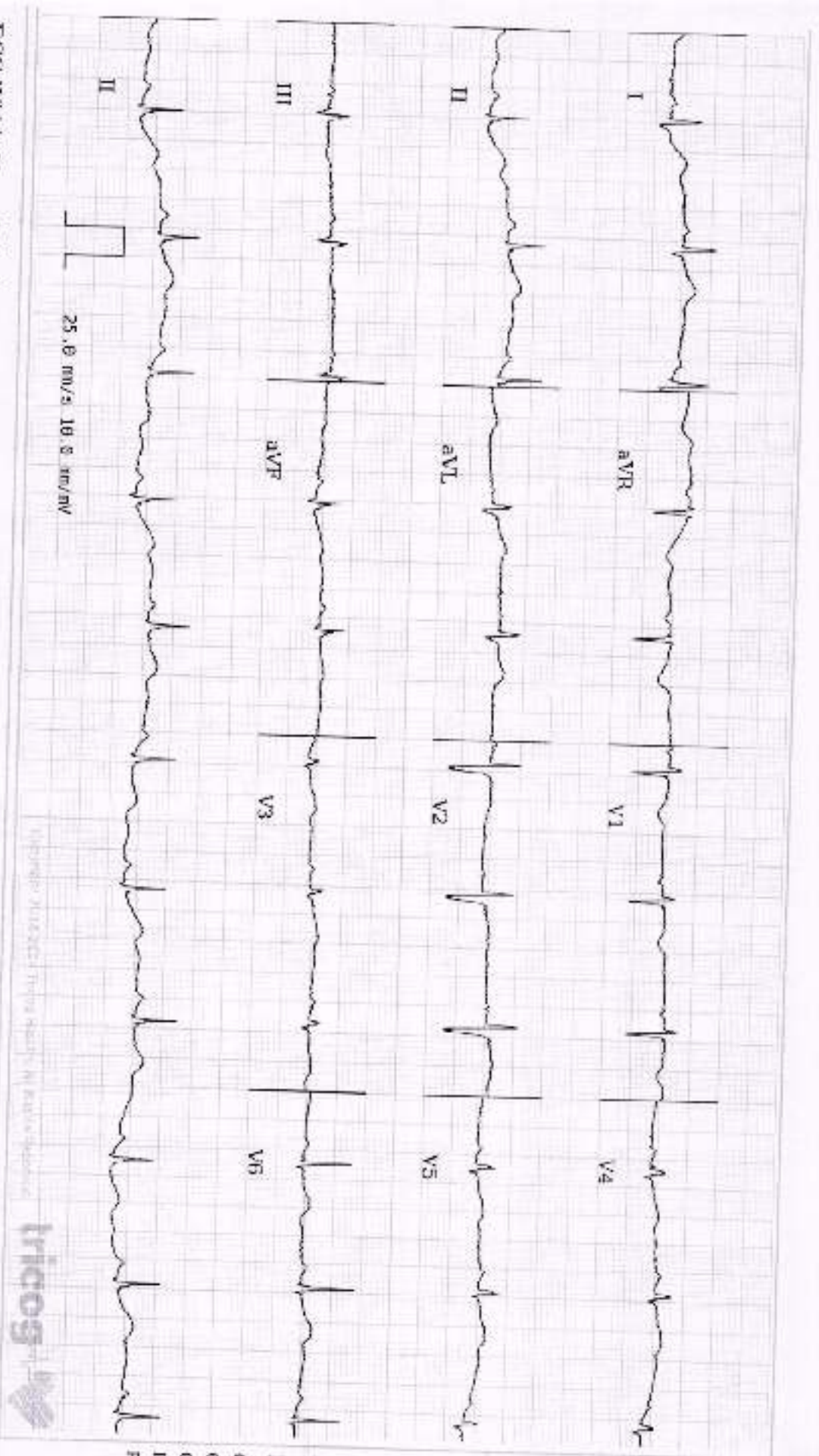

Age: **43** years NA months NA days

Gender: **Female**

Heart Rate: **68bpm**

Patient Vitals

BP: NA  
Weight: NA  
Height: NA  
Pulse: NA  
SpO2: NA  
Resp: NA  
Others: NA

**Measurements**

QRSD: 76ms  
QTc: 42ms  
QTcB: 450ms  
PR: 144ms  
P-R-T: 45° 43° 30°

REPORTED BY

*YJ*

Dr. Nitin Sharma  
M.D. (SPECIALIST), D.D. (CARDIO)  
Crosshair Cardiology  
8714

Disclaimer: It is advised to interpret ECGs in conjunction with clinical history, symptoms, and results of other tests and investigations. This report is for informational purposes only. For more information, please contact the provider.

Date:-

CID:

Name:- *Jogita Jain*

Sex / Age *B / F*

**EYE CHECK UP**

Chief complaints:

Systemic Diseases:

Past history:

Unaided Vision:

Aided Vision:

Refraction:

*Nil RE LE*  
*6/9 6/9*  
*M/G H/G*

(Right Eye)

(Left Eye)

	Sph	Cyl	Axis	Vn	Sph	Cyl	Axis	Vn
Distance								
Near								

Colour Vision: Normal / Abnormal

Remark:

**Suburban Diagnostics (I) Pvt. Ltd.**  
301& 302, 3rd Floor - *Vid Elegance*  
Above Tanta Jeweller, L. T. Road,  
Borivali (West), Mumbai - 400 092