



**Mediwheel**  
...Your wellness partner

**Arcofemi Healthcare Pvt Ltd**

(Formerly known as Arcofemi Healthcare Ltd)

F-701A, Lado Sarai, Mehrauli, New Delhi - 110030

Email: wellness@mediwheel.in, Website: www.mediwheel.in

Tel: +91-11-41195959, Fax: +91-11-29523020

CIN: U24240DL2011PTC216307

**MEDICAL FITNESS CERTIFICATE**

(To be signed by a registered medical practitioner holding a Medical degree)

This is to certify that **Mr. Mayur Bhai Rathod** aged, **35yr**. Based on the examination, I certify that he is in good dental and physical health and it is free from any physical defects such as deafness, colour blindness, and any chronic or contagious diseases.

Place: **Rajkot**

Date: **15/07/2024**

**Dr. Nitesh Kumar**  
**(MBBS)**  
**BCMR 47093**  
Name & Signature of

Medical officer

6

APollo

ભારત સરકાર  
Government of India

રહેલ મયુરભાઈ કિશોરભાઈ  
Rathod Mayurbhai Kishorbhai  
જન્મ તારીખ/DOB: 12/04/1989  
પુરુષ/ MALE

આધાર એ ઓળખનો પુરાવો છે, નાગરિકતા અથવા જન્મ તારીખનો નહીં તેનો ઉપયોગ માત્ર વડાસત્નો ઓનલાઇન ખાતરીકરક અથવા અધિકાર કોડ ઓફલાઇન મેકસીએમએલનુ સેનિંગ સાથે જ થવો જોઈએ  
Aadhaar is proof of identity, not of citizenship or date of birth. It should be used with verification (online authentication, or scanning of QR code / offline XML)

૨૦૦૬ ૩૦૧૨ ૨૮૩૪

મારો આધાર, મારી ઓળખ

*Handwritten signature*

*Handwritten signature*  
Dr. Ujal Shah  
M.D. Pathology  
Reg. No. G-13696

ભારતીય વિશિષ્ટ ઓળખાણ પ્રાધિકરણ  
Unique Identification Authority of India

સરનામું:  
71/એ, પંચાયત નગર - 2, યુનિવર્સિટી રોડ, રાજકોટ, રાજકોટ  
સો ઊની એરિયા, રાજકોટ,  
ગુજરાત - 360005

Address:  
71/A, Panchayat Nagar - 2, University Road,  
Rajkot, PO: Rajkot Sau Uni Area, DIST:  
Rajkot,  
Gujarat - 360005

Details as on: 11/04/2024

૨૦૦૬ ૩૦૧૨ ૨૮૩૪

VID : 9177 7068 2194 3025

1947 | help@uidai.gov.in | www.uidai.gov.in

# excel eXcel Diagnostic centre

Kim Plaza, Raiya Road, Rajkot-360 007.

DATE: 15/7/24

NAME OF CLIENT: Mayurbhai Rathod

DATE OF BIRTH: 12/4/1989 AGE: 35 (M) / FEMALE

HEIGHT: CM 160  
 WEIGHT: KG 72  
 ABDOMEN: CM 91  
 CHEST: CM INSPIRATION 89 CM EXPIRATION 94 CM

BLOOD PRESSURE: 132/89 mmHg 82-PULSE: /MIN

HABITS: TOBACCO/GUTKHA NO → 2 Pan Marks per day since 5 yrs  
 SMOKING NO QUANTITY NO DURATION NO  
 ALCOHOL NO QUANTITY NO DURATION NO

H/O BLEEDING GI TRACT, APPENDICITIS, PILES, FISTULA, THYROID, JAUNDICE, ETC	H/O ASTHMA, TUBERCULOSIS, BREATHLESSNESS	H/O PALPITATION, FAINTING SPELL, PAIN IN CHEST, BREATHLESSNESS ON EXERTION, SWELLING OF LEGS, FACE ETC	H/O BLEEDING URINARY TRACT, PAINFUL URINATION, PASSING OF STONES	H/O FITS, PARALYSIS, NERVOUS BREAKDOWN	H/O LEPROSY, LEUCODERMA, GENERAL DISEASE, ALLERGIC DERMATITIS
NO	NO	NO	NO	NO	NO

IS THERE ANYTHING IN THE MEDICAL HISTORY NOT ALREADY MENTIONED: NO

DETAILS OF OPERATION: NO

DETAILS OF ACCIDENT: NO

SYSTEMIC EXAMINATION (ANY ABNORMALITY FOUND) : NO

REFRACTIVE ERROR:

LEFT EYE	RIGHT EYE	NIGHT BLINDNESS	COLOUR VISION
<u>6/6</u>	<u>6/6</u>	NO	NORMAL

OTHER ILLNESS: NO

CONDITION OF TEETH, EARS, HEARING: NORMAL

H/O DIABETES: NO

H/O HIGH BLOOD PRESSURE: NO

FAMILY HISTORY: NOT SIGNIFICANT

I HAVE EXAMINED THE CANDIDATE PERSONALLY & HE/SHE IS FOUND FIT FOR WORK AFTER CORRELATION WITH LABORATORY REPORTS, X-RAY CHEST, ECG & MEDICAL EXAMINATION.

  
 Dr. G. D. Jagani (M.D.)  
 Req. No. G-1287

# excel eXcel Diagnostic centre

Kim Plaza, Raiya Road, Rajkot-360 007.

Full name of life to be assured: mayasbhai Rathod

Age/Sex: 35 y/m

Date: 15/7/24

### REST E.C.G. REPORT:

Position	
Standardization Imv	within
Mechanism	
Voltage	normal
Electrical Axis	
Auricular Rate	limit
Rhythm	
P Wave	
PR Interval	
QRS Complexes	
Q-T Duration	
S-T Segment	
T Wave	
Q Wave	

CONCLUSION: normal

Signature of doctor 

Dr. G. D. Jagani (M.D.)  
Reg. No. G-1287

Medical center stamp

Name: \_\_\_\_\_  
\_ yrs \_ cm \_ Kg BP \_\_\_\_\_

(X) *m/athod*

મયુર રાજ

15/7/27

Heart Rate : 74 bpm

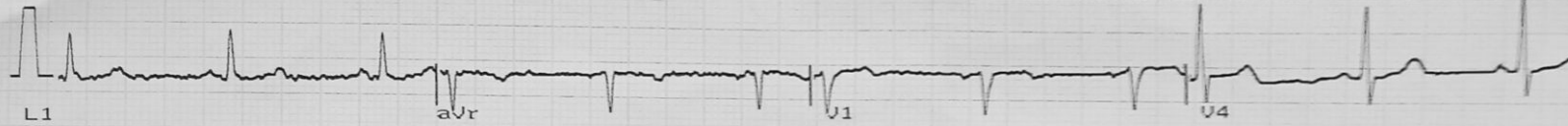

INTERVAL(ms)  
PR:107 QRS: 45  
QT:327 QTc:369  
ST:210

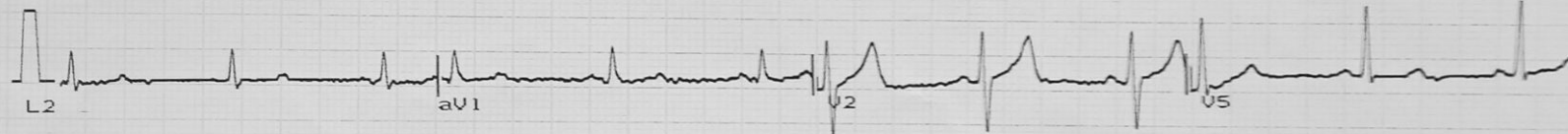

AXIS(deg)  
P : 0 QRS: 17  
T : 8

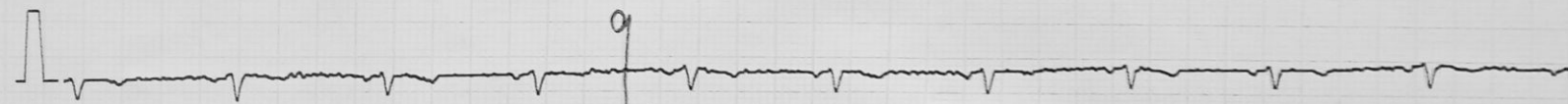
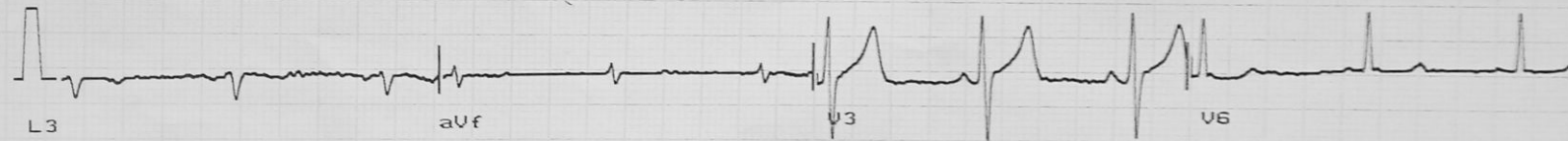

L3  
Ver 10mm/mV Time:  
1.9 25mm/sec Date:

Dr. G. D. Jagani (M.D.)  
Reg. No. G-1287

PATIENT NAME: MAYURBHAI RATHOD

AGE : 35 YEARS / MALE

DATE:15/07/2024

X-RAY OF CHEST PA VIEW

Both lungs are clear.

Heart size is normal.

Both the CP angles are clear.

Both the domes are normal in position and contour.

Bony thorax is normal.

Thank you for the reference.



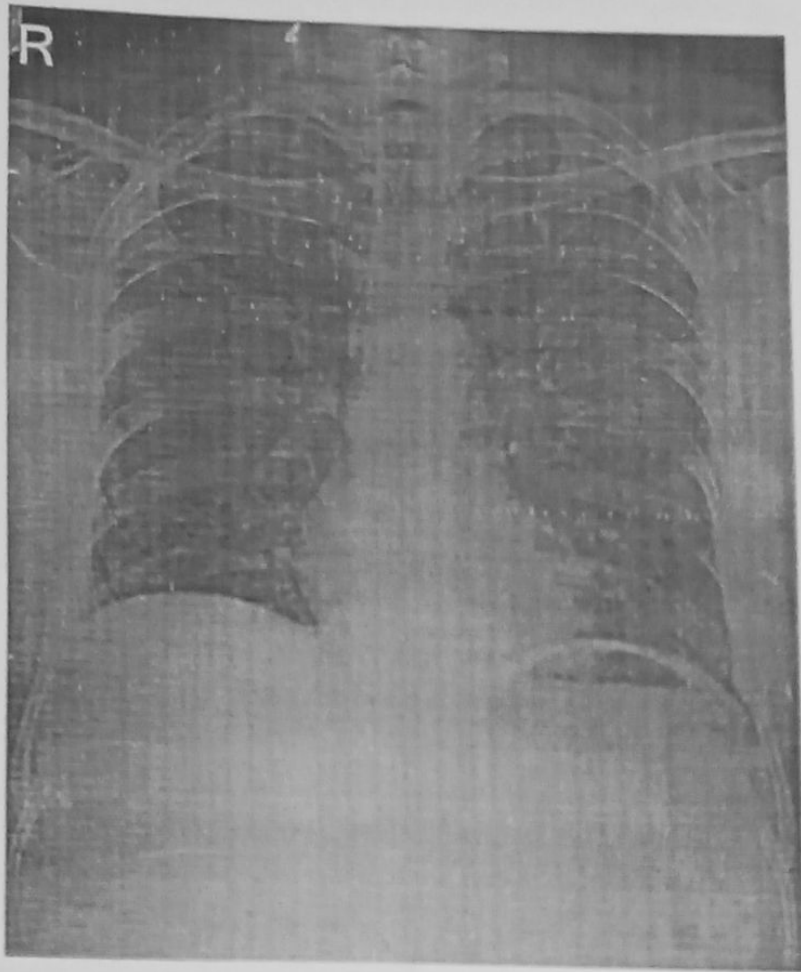

PATIENT NAME: MAYURBHAI RATHOD  
AGE : 35 YEARS / MALE  
DATE : 15/07/2024



## EYE EXAMINATION

DATE 15-07-24

NAME OF CLIENT: MAYURBHAI RATHOD

AGE: 35 YEARS GENDER: MALE

REFRACTIVE ERROR:	LEFT EYE	RIGHT EYE	NIGHT BLINDNESS	COLOUR VISION	
	6/6	6/6	NO	NORMAL	NORMAL

FUNDUS EXAMINATION

NORMAL

*Dxey*







# Dr. UPAL SHAH (M.D. PATHOLOGY) eXcel Diagnostic Centre

A COMPUTERIZED PATHOLOGY & MICROBIOLOGY LABORATORY

**EMPOWERED WITH ENDOCRINE & SPECIAL TEST UNIT**

Patient Name : MAYURBHAI RATHOD (I)

Age 35 Year

Sex Male

Reference:  
DR.

ID. 10



## URINE ANALYSIS

Test	Observed Value
Sample	Random
<b><u>PHYSICAL EXAMINATION</u></b>	
Quantity	20 mL
Colour	Pale yellow
Appearance	Sl. Turbid
pH	ACIDIC
Specific Gravity	1.005
<b><u>CHEMICAL EXAMINATION</u></b>	
Protein (Albumin)	ABSENT
Sugar	NIL
Bile Salts	ABSENT
Bile Pigment	ABSENT
<b><u>MICROSCOPIC EXAMINATION / HPF</u></b>	
Pus Cells	OCCASIONAL
Red Blood Cells	ABSENT
Epithelial Cells	ABSENT
Crystals	Absent
Amorphous material	Absent
Casts	Absent
Trichomonas vaginalis	Absent
Yeast	Absent
Bacteria	Absent
Spermatozoa	Absent
Urobilinogen	NOT INCREASED

Signature.

**Dr. Upal Shah**  
M.D. Pathology  
Reg. No. G-13696

Kim Plaza, Raiya Road, Rajkot-360 007. 24x7 Help Line : 95588 14684

NOTE : The above results are Subject to variations due to technical limitations. Hence correlation with clinical findings and other investigations are requested.



# Dr. UPAL SHAH (M.D. PATHOLOGY) eXcel Diagnostic Centre

A COMPUTERIZED PATHOLOGY & MICROBIOLOGY LABORATORY

**EMPOWERED WITH ENDOCRINE & SPECIAL TEST UNIT**

<b>Patient Name : MAYURBHAI RATHOD (I)</b>	<b>Reference:</b> DR.	<b>ID.10</b>  <b>Reg. Date:</b> 15/07/2024
Age 35 Year		
Sex Male		

## BLOOD GLUCOSE TEST

Test	Observed Value	Biological Reference Interval
Sample	FLOURIDE PLASMA	60.0 - 100.0
<b>FASTING (FBS)</b>		
Blood Sugar-F	85 mg/dL	60 - 100
Urine Sugar-F	NIL	
Urine Ketone-F	NIL	
<b>POST PRANDIAL (PPBS)</b>		
Blood Sugar-PP	110 mg/dL	80 - 120
Urine Sugar-PP	NIL	
Urine Ketone-PP	NIL	

## BLOOD CHEMISTRY

Test	Observed Value	Biological Reference Interval
S. Creatinine	1.12 mg/dL	0.60 - 1.50
SGPT (ALT)	23.6 U/L	Up to 49 U/L
<b>Bilirubin</b>		
Total	0.63 mg/dL	0.1 - 1.2
Direct	0.42 mg/dL	0.1 - 0.6
Indirect	0.21 mg/dL	0.10 - 0.50

## RENAL FUNCTION TEST

Test	Observed Value	Biological Reference Interval
BUN	13.6 mg/dl	10.0 - 20.0

**Dr. Upal Shah**  
Kim Plaza, Raiya Road, Rajkot-360 007. 24x7 Help Line 09555895555  
Reg. No. G-13696

NOTE : The above results are Subject to variations due to technical limitations. Hence correlation with clinical findings and other investigations are requested.



# Dr. UPAL SHAH (M.D. PATHOLOGY) eXcel Diagnostic Centre

A COMPUTERIZED PATHOLOGY & MICROBIOLOGY LABORATORY

**EMPOWERED WITH ENDOCRINE & SPECIAL TEST UNIT**

Patient Name : MAYURBHAI RATHOD (I)

Age & Sex: 35 Year | Male

Reference:  
DR.

ID. 10

000001

Reg. Date:  
15/07/2024

## CBC

Test	Observed Value		Biological Reference Interval
<b>Blood Count</b>			
Haemoglobin	13.85	g/dL	13.5 - 18.5
RBC Count	5.02	mill./cmm	4.50 - 6.00
Platelet Count	3,26,000	/cmm	150000 - 450000
WBC Count	6,500	/cmm	4000 - 11000
<b>DIFFERENTIAL WBC COUNT</b>			
Polymorphs	66	%	40 - 75
Lymphocytes	30	%	20 - 45
Eosinophils	2	%	0 - 6
Monocytes	2	%	0 - 10
Basophils	00	%	0 - 1
<b>RBC INDICES</b>			
PCV	43.3	%	35.0 - 45.0
MCV	86.3	fL	80.0 - 99.0
MCH	27.6 L	pg	28.0 - 32.0
MCHC	32.0	g/dL	30.0 - 34.0
ESR	8	mm/1st hour	0.0 - 10.0

BLOOD GROUP "ABO" Rh

"B" POSITIVE

Dr. Upal Shah  
M.D. Pathology  
Reg. No. G-13696

Kim Plaza, Raiya Road, Rajkot-360 007. 24x7 Help Line : 95588 14684

NOTE : The above results are Subject to variations due to technical limitations. Hence correlation with clinical findings and other investigations are requested.