

नाम | Name **Balraj Tipayya Mehetre**

पदनाम | Designation **Officer**

धारक के हस्ताक्षर | Signature of Holder



**20/04/2022**

जारी करने की तारीख

Date of Issue

  
जारीकर्ता प्राधिकारी

Issuing Authority





भारत सरकार

Government of India



बलराज तिपाय्या मेहेत्रे

Balraj Tipayya Mehetre

जन्म तारीख/DOB: 16/05/1983

पुरुष/ MALE

4349 5644 5205



माझे **आधार**, माझी ओळख



भारतीय विशिष्ट ओळख प्राधिकरण

Unique Identification Authority of India

**Address:**

ganeshwadi road, risala bazar,  
Hingoli, Hingoli,  
Maharashtra - 431513

**पत्ता:**

गणेशवाडी रस्ता, रिसाला बाजार, हिंगोली,  
हिंगोली,  
महाराष्ट्र - 431513

**4349 5644 5205**





(Regd. No. E / 1390 / Navsari)

# YASHFEEN CARDIAC HOSPITAL™

MANAGED BY :- YASHFEEN FOUNDATION

VIRAVAL, NAVSARI. 396 445. PHONE : (H) (02637) 235725

Website : www.yashfeenhospital.in E-mail : info@yashfeenhospital.in

(Stationary For Report Only)



NABH

## 2D ECHO CARDIOGRAPHY COLOUR DOPPLER REPORT

Patient Name & No	: BALRAJ TIPAYYA MEHETRE CH24027551	Age/Sex	UHID :	: 3322
Doctor	: Mohil Nagad	41/ M	No :	: 3364
Referred By	:		Date :	: 19/10/2024

### M-Mode findings

LVIDd : 40mm  
 LVIDs : 27mm  
 IVSd : 10mm  
 PWd : 09mm  
 EF : 60%  
 Aorta : 20mm  
 LA : 28mm

### 2D Imaging

Aortic Valve : Trileaflet, Peak Gradient 6mm of Hg.  
 Mitral Valve : Thin, Pliable, Normal Mobility, Normal function  
 Tricuspid Valve : Normal  
 Pulmonary Valve : Normal

=> : All cardiac chambers are normal sized.  
 => : All cardiac valves are normal.  
 => : No regional wall motion abnormality.  
 => : Normal LV systolic function.  
 => : Normal LV diastolic function.  
 => : IAS/IVS intact.  
 => : No obvious clots/ vegetations/ or effusion.  
 => : IVC Normal size.

### Doppler Findings

=> : No MS/MR, No TS/TR, No AS/AR & No PS/PR  
 Mitral inflow Pattern : E > A  
 Tissue Doppler Findings : E' > A'

Impression : Normal LVEF:60%, No RWMA.



Report Prepared By

DR. MOHIL NAGAD  
 M.D. Medicine, D.M. Cardiology  
 Senior Consultant-Interventional Cardiology  
 Reg. No. G-27893  
 YASHFEEN HOSPITAL, NAVSARI





# YASHFEEN CARDIAC HOSPITAL™

At. & Po. Viraval, Navsari. 396 445. Phone (H) (02637) 235725

Website : www.yashfeenhospital.in E-mail : info@yashfeenhospital.in

(For Laboratory Reports Only)



Patient Name : BALRAJ TIPAYYA MEHETRE

Age : 41 Years Sex : M

Ref By Dr. : -

Area : Krushnapur Date : 19/10/2024

Sample Time : 19/10/2024 09:03 No : 5

Time : 12:47PM

## HAEMOGRAM

Test	Findings	UOM	Normal Range
HAEMOGLOBIN	16.6	g/dl	M-13.5-17.0 gm/dl F-11.5-15.5 gm/dl
<b>HAEMOGRAM</b>			
RED BLOOD CELL	5.21	10 <sup>6</sup> /μL	3.76-5.70
TOTAL LEUCOCYTE COUNT	6500	10 <sup>3</sup> /μL	4,000-11,000cells/cumm
<b>Differential Count</b>			
Neutrophil	51	%	40-75 %
Lymphocytes	<b>41</b>	%	20-40 %
Eosinophil	2	%	01-06 %
Monocytes	6	%	02-10 %
Basophils	0	%	00-00 %
PLATELET. COUNT	271000	10 <sup>3</sup> /μL	1.5-5.5 Lacs/cumm
<b>RBC INDICES</b>			
P.C.V.	48.8	%	Male-40-56%, Female-37-47%
M.C.V.	93.7	fL	76.0-94.0
M.C.H.	<b>31.9</b>	pg	27.0-30.0
M.C.H.C.	34.0	g/dl	30.0-35.0
BLOOD GROUP	" O "	-	-
RH FACTOR	POSITIVE	-	-
E.S.R.(1 hour)	<b>4</b>	mm/hr.	Male-5-10 mm/hr, Female-5-20 mm/hr

Remarks

*P. Meel*  
Dr. PIYUSH B. CHAUDHARI

M.D. Medicine

Reg. No. G-21518

Designed By : Sarita Infotech Pvt. Ltd., Navsari

Yashfeen Cardiac Hospital

*Signature*  
Signature

Technician

Thanks for Reference



# YASHFEEN CARDIAC HOSPITAL™

At. & Po. Viraval, Navsari. 396 445. Phone (H) (02637) 235725

Website : www.yashfeenhospital.in E-mail : info@yashfeenhospital.in

(For Laboratory Reports Only)



Patient Name : BALRAJ TIPAYYA MEHETRE

Age : 41 Years Sex : M

Ref By Dr. : -

Area : Krushnapur Date : 19/10/2024

Sample Time : 19/10/2024 09:03 No : 5

Time : 12:47PM

## BLOOD SUGAR TEST REPORT

Test	Findings	UOM	Normal Range
FASTING BLOOD SUGAR	<b>119.8</b>	mg/dL	70-110 mg/dL
FASTING URINE SUGAR	NIL	-	NIL
POSTPANDRIAL BLOOD SUGAR	<b>210.0</b>	mg/dL	70-140 mg/dL
POSTPANDRIAL URINE SUGAR	<b>++++</b>	-	NIL



*P. Chaudhary*  
Dr. PIYUSH B. CHAUDHARI  
M.D. Medicine  
Reg. No. G-21518

### Remarks

Designed By : Sarita Infotech Pvt. Ltd., Navsari

Yashfeen Cardiac Hospital

*[Signature]*  
Signature

*Thanks for Reference*

Technician





# YASHFEEN CARDIAC HOSPITAL™

At. & Po. Viraval, Navsari. 396 445. Phone (H) (02637) 235725

Website : www.yashfeenhospital.in E-mail : info@yashfeenhospital.in

(For Laboratory Reports Only)



Patient Name : BALRAJ TIPAYYA MEHETRE

Age : 41 Years Sex : M

Ref By Dr. : -

Area : Krushnapur Date : 19/10/2024

Sample Time : 19/10/2024 09:03 No : 5

Time : 12:47PM

## HAEMOGLOBIN A1 C ESTIMATION

Test	Findings	UOM	Normal Range
Hb A1C	6.1	%	>8 :Action Suggested, 7-8 :Good Control, <7 :Goal, 6-7 :Near Normal Glycemia, <6 :Non-diabetic Level
<b>Technique</b> METHOD - HPLC		-	
Mean Blood Glucose	127.7	mg/dL	



*P. Chaudhary*  
**Dr. PIYUSH B. CHAUDHARI**  
M.D. Medicine  
Reg. No. G-21518

### Remarks

Designed By : Sarita Infotech Pvt. Ltd., Navsari

Yashfeen Cardiac Hospital

*[Signature]*  
Signature

*Thanks for Reference*

Technician



# YASHFEEN CARDIAC HOSPITAL™

At. & Po. Viraval, Navsari. 396 445. Phone (H) (02637) 235725

Website : www.yashfeenhospital.in E-mail : info@yashfeenhospital.in

(For Laboratory Reports Only)



Patient Name : BALRAJ TIPAYYA MEHETRE

Age : 41 Years Sex : M

Ref By Dr. : -

Area : Krushnapur Date : 19/10/2024

Sample Time : 19/10/2024 09:04 No : 5

Time : 12:47PM

## RENAL FUNCTION TEST REPORT

Test	Findings	UOM	Normal Range
S.CREATININE	1.0	mg/dL	Male-0.9-1.4 mg/dL, Female-0.8-1.2 mg/dL
S.URIC ACID	6.6	mg/dL	Male:3.5-7.2 mg/dL, Female:2.6-6.0 mg/dL
BLOOD UREA NITROGEN	<b>4.2</b>	mg/dL	4.7-23.0 mg/dL



*P. Chaudhary*  
**Dr. PIYUSH B. CHAUDHARI**  
M. D. Medicine  
Reg. No. G-21518

### Remarks

Designed By : Sarita Infotech Pvt. Ltd., Navsari

Yashfeen Cardiac Hospital

*Sarita*  
signature

*Thanks for Reference*

Technician





# YASHFEEN CARDIAC HOSPITAL™

At. & Po. Viraval, Navsari. 396 445. Phone (H) (02637) 235725

Website : www.yashfeenhospital.in E-mail : info@yashfeenhospital.in

(For Laboratory Reports Only)



Patient Name : BALRAJ TIPAYYA MEHETRE

Age : 41 Years Sex : M

Ref By Dr. : -

Area : Krushnapur Date : 19/10/2024

Sample Time : 19/10/2024 09:04 No : 5

Time : 12:47PM

## LIPID PROFILE TEST REPORT

Test	Findings	UOM	Normal Range
S. CHOLESTEROL	193.3	mg/dL	<200:Desirable, 200-239:Borderline High, >=240:High
HDL CHOLESTEROL	<b>33.0</b>	mg/dL	<40:Low(High Risk), >=60:High(Low Risk)
LDL CHOLESTEROL	<b>149.1</b>	mg/dL	<100.0: Optimal, 100.0-129.0: Nearoptimal/ Aboveoptimal, 130.0-159.0:Borderline High, 160.0-189.0:High, >=190.0:Very High
VLDL CHOLESTEROL	32.3	mg/dL	Upto 40.0 mg/dL
S.TRIGLYCERIDES	<b>161.4</b>	mg/dL	<150.0:Normal, 150.0-199.0:Borderline high, 200.0-499.0:High, >=500.0:Very High
CHOL/ HDL RATIO	<b>5.9</b>	mg/dL	LESS THAN 5.0
LDL/ HDL RATIO	4.5	mg/dL	LESS THAN 5.0



*P. Chaudhary*  
Dr. PIYUSH B. CHAUDHARI  
M.D. Medicine  
Reg. No. G-21518

Remarks

Designed By : Sarita Infotech Pvt. Ltd., Navsari

Yashfeen Cardiac Hospital

*Signature*  
Signature

*Thanks for Reference*

Technician



# YASHFEEN CARDIAC HOSPITAL™

At. & Po. Viraval, Navsari. 396 445. Phone (H) (02637) 235725

Website : [www.yashfeenhospital.in](http://www.yashfeenhospital.in) E-mail : [info@yashfeenhospital.in](mailto:info@yashfeenhospital.in)

(For Laboratory Reports Only)



Patient Name : BALRAJ TIPAYYA MEHETRE  
Ref By Dr. : -  
Sample Time : 19/10/2024 09:04 No : 5

Age : 41 Years Sex : M  
Area : Krushnapur Date : 19/10/2024  
Time : 12:48PM

## LIVER FUNCTION TEST REPORT

Test	Findings	UOM	Normal Range
TOTAL BILIRUBIN	0.9	mg/dL	0-1.0 mg/dL
DIRECT BILIRUBIN	0.3	mg/dL	0-0.8 mg/dL
INDIRECT BILIRUBIN	<b>0.6</b>	mg/dL	0-0.2 mg/dL
SGPT	<b>50.4</b>	U/L	Below 40.0 U/L
S.ALKALINE PHOSPHATASE	74.7	U/L	Child-170.0-515.0 U/L, Adults-37.0-147.0 U/L
TOTAL PROTEIN	6.9	g/dl	6.0-8.0 g/dl
ALBUMIN	4.7	g/dl	3.0-5.0 g/dl
GLOBULIN	<b>2.2</b>	g/dl	3.0-3.5 g/dl
A/G	2.2	g/dl	
SGOT	25.7	U/L	Below 40.0 U/L



*P. Chaudhari*  
Dr. PIYUSH B. CHAUDHARI  
M. D. Medicine  
Reg. No. G-21518

### Remarks

Designed By : Sarita Infotech Pvt. Ltd., Navsari

Yashfeen Cardiac Hospital

*[Signature]*  
Signature

*Thanks for Reference*

Technician





# YASHFEEN CARDIAC HOSPITAL™

At. & Po. Viraval, Navsari. 396 445. Phone (H) (02637) 235725

Website : www.yashfeenhospital.in E-mail : info@yashfeenhospital.in

(For Laboratory Reports Only)



Patient Name : BALRAJ TIPAYYA MEHETRE  
Ref By Dr. : -  
Sample Time : 19/10/2024 09:05 No : 5

Age : 41 Years Sex : M  
Area : Krushnapur Date : 19/10/2024  
Time : 12:48PM

## THYROID FUNCTION TEST REPORT

Test	Findings	UOM	Normal Range
T3 (TRIODOTHYRONINE)	1.11	ng/ml	Newborns:0.73-2.88, 6 Days-3 Months:0.80-2.75, 4-12Months:0.86-2.65, 1-6 Years:0.92-2.48, 7-11 Years:0.93-2.31, 12-20Years:0.91-2.18, Adults:0.80-2.00
T4(THYROXINE)	7.43	µg/dl	Newborns:5.04-18.5, 6 Days-3 Months:5.41-17.0, 4-12 Months:5.67-16.0, 1-6 Years:5.95-14.7, 7-11 Years:5.99-13.8, 12-20 Years:5.91-13.2, Adults:5.10-14.1
TSH	2.65	µIU/ml	Newborns:0.70-15.2, 6 Days-3 Months:0.72-11.0, 4-12 Months:0.73-8.35, 1-6 Years:0.70-5.97, 7-11 Years:0.60-4.84, 12-20 Years:0.51-4.30, Adults:0.27-4.20

**TECHNIQUE**  
ELECTROCHEMILUMINESCEN  
CE



*P. Chaudhary*  
**Dr. PIYUSH B. CHAUDHARI**  
M. D. Medicine  
Reg. No. G-21518

Remarks

Designed By : Sarita Infotech Pvt. Ltd., Navsari

Yashfeen Cardiac Hospital

*[Signature]*  
Signature

*Thanks for Reference*

Technician





# YASHFEEN CARDIAC HOSPITAL™

At. & Po. Viraval, Navsari. 396 445. Phone (H) (02637) 235725

Website : www.yashfeenhospital.in E-mail : info@yashfeenhospital.in  
(For Laboratory Reports Only)



Patient Name : BALRAJ TIPAYYA MEHETRE

Age : 41 Years Sex : M

Ref By Dr. : -

Area : Krushnapur Date : 19/10/2024

Sample Time : 19/10/2024 09:04 No : 5

Time : 12:48PM

## GGT TEST REPORT

Test	Findings	UOM	Normal Range
SERUM GGT	30.0	U/L	10.0-71.0 U/L



*P. Chaudhary*  
Dr. PIYUSH B. CHAUDHARI  
M.D. Medicine  
Reg. No. G-21518

Remarks

Designed By : Sarita Infotech Pvt. Ltd., Navsari

Yashfeen Cardiac Hospital

*Sarita*  
Signature

*Thanks for Reference*

Technician



# YASHFEEN CARDIAC HOSPITAL™

At. & Po. Viraval, Navsari. 396 445. Phone (H) (02637) 235725

Website : www.yashfeenhospital.in E-mail : info@yashfeenhospital.in

(For Laboratory Reports Only)



Patient Name : BALRAJ TIPAYYA MEHETRE

Age : 41 Years Sex : M

Ref By Dr. : -

Area : Krushnapur Date : 19/10/2024

Sample Time : 19/10/2024 09:04 No : 5

Time : 12:48PM

## ROUTINE URINE ANALYSIS

Test	Findings	UOM	Normal Range
<b>PHYSICAL EXAMINATION</b>			
Quantity	-	-	
Colour	YELLOW	-	
Appearance	CLEAR	-	
Reaction	ACIDIC	-	
Sp. Gravity	1.005	-	
<b>CHEMICAL EXAMINATION</b>			
U.Albumin	NIL	-	
Sugar	NIL	-	
Acetone	NIL	-	
Bile Salt	NIL	-	
Bile Pigment	NIL	-	
Occult Blood	NIL	-	
<b>MICROSCOPIC EXAMINATION</b>			
Pus Cells	1-2	/hpf	
Epithelial cells	1-2	/hpf	
Red cells	ABSENT	/hpf	
Casts	-	/hpf	
Crystals	-	/hpf	
Others	-	/hpf	



*P. Chaudhary*  
Dr. PIYUSH B. CHAUDHARI  
M.D. Medicine  
Reg. No. G-21518

### Remarks

Designed By : Sarita Infotech Pvt. Ltd., Navsari

Yashfeen Cardiac Hospital

*[Signature]*  
signature

*Thanks for Reference*

Technician



# YASHFEEN IMAGING & RADIOLOGY DEPARTMENT

MANAGED BY :- YASHFEEN FOUNDATION

VIRAVAL, NAVSARI. 396 445. PHONE : (H) (02637) 235725

Website : [www.yashfeenhospital.in](http://www.yashfeenhospital.in) E-mail : [info@yashfeenhospital.in](mailto:info@yashfeenhospital.in)

Patient's Name:	BALRAJ T. MEHETRE	Age & Sex:	41Yrs/M
Ref. by Dr.	SELF	Date:	19-10-2024

## X RAY CHEST (PA VIEW)

Both lung fields appear normal.

Both hila appear normal.

Both CP angles appear clear.

Cardiac size appears within normal limit.

Both domes of diaphragm appear normal.

Bony thoracic cage appears normal.

### IMPRESSION:

- Normal X-ray chest (PA view).

  
Dr. Dharmesh Desai  
(M.D. Radiology)  
MD  
Reg. No. G - 45284  
YASHFEEN GROUP OF HOSPITAL



Please contact immediately for any typographical error.

This is only professional opinion, not a final diagnosis. Kindly correlate clinically. Not valid for medicolegal purpose.



BALRAJ ,  
ID:  
DOB:  
41 Years , ,  
Male ,Unknown  
Med.:  
Location:  
Referring Physician:  
Notes:

19-10-2024 10:11:43  
Vent. Rate: 81 BPM  
PR int: 145 ms  
QRS dur: 95 ms  
QT/QTc: 360/397 ms  
P-R-T axes: 57 32 47  
Avg. RR: 738 ms  
QTcB: 419 ms  
QTcF: 398 ms

SINUS RHYTHM  
NORMAL ECG

UNCONFIRMED REPORT  
Reviewed by:

*P. Chaudhary*  
Dr. PIYUSH B. CHAUDHARI  
M.D. Medicine  
Reg. No. G-21518

Signed by  
Date:

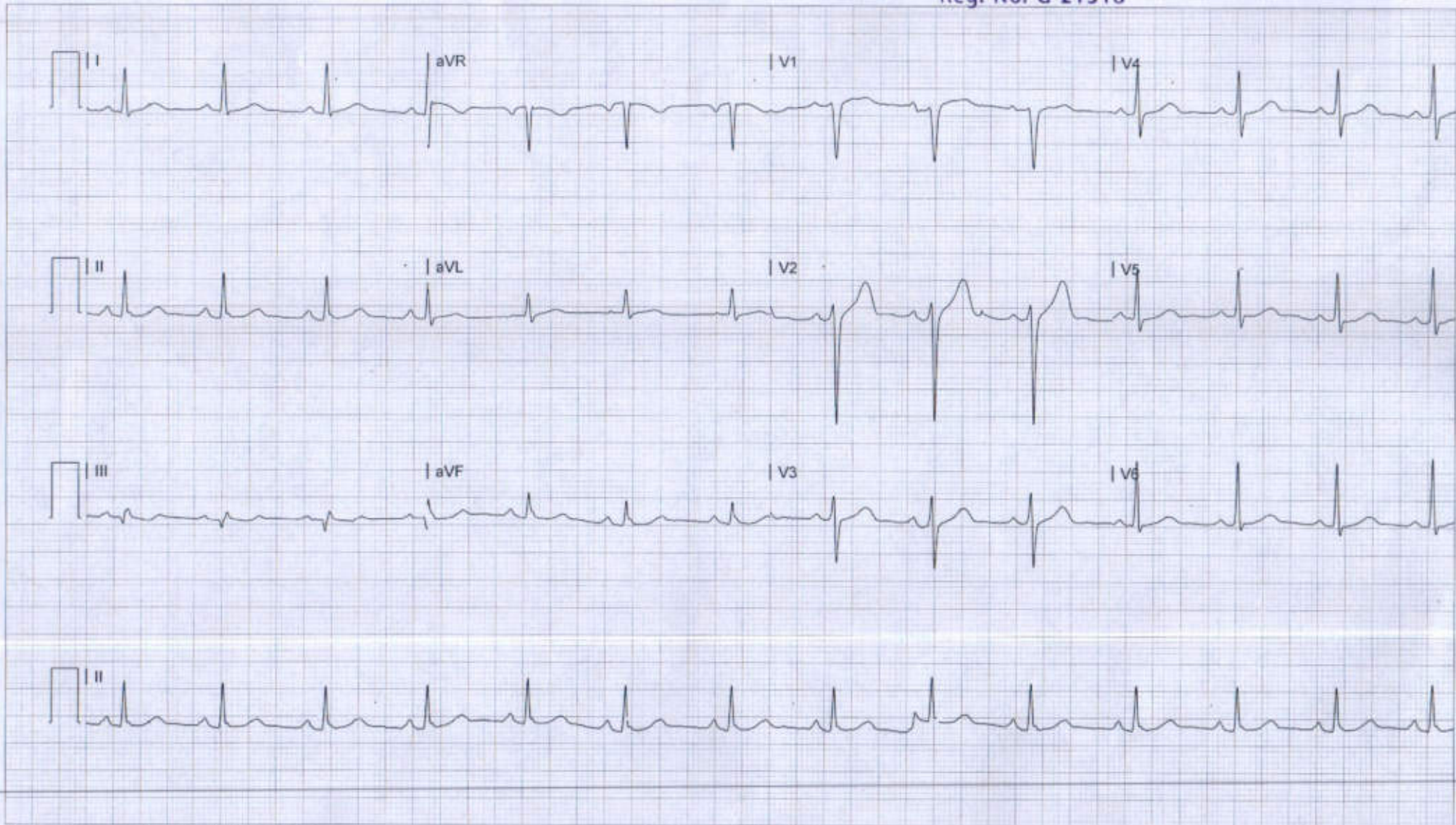



# YASHFEEN IMAGING & RADIOLOGY DEPARTMENT

MANAGED BY :- YASHFEEN FOUNDATION

VIRAVAL, NAVSARI. 396 445. PHONE : (H) (02637) 235725

Website : [www.yashfeenhospital.in](http://www.yashfeenhospital.in) E-mail : [info@yashfeenhospital.in](mailto:info@yashfeenhospital.in)

Name	BALRAJ T. MEHETRE	Age	41Y/M
Ref by Dr	SELF	Date	19/10/2024

## USG ABDOMEN (SCREENING)

**Liver** appears normal in size & shape with bright echopattern.

No e/o focal lesion. IHBR appear normal.

PV and CBD appear normal.

**Gall bladder** appears distended & normal in shape & size. No e/o calculus or mass seen. Walls appear normal.

**Pancreas** appears normal in size and echogenicity. No e/o focal or diffuse lesion.

**Spleen** appears normal in size and shows normal echopattern. No e/o focal lesion.

**Both Kidneys** appear normal in size and echopattern. CM Differentiation is preserved.

No e/o calculus or hydronephrosis on either side.

Perirenal spaces appear normal on either side.

Suprarenal regions appear normal on either side. No e/o mass lesion.

**Bladder** is physiologically distended. No e/o calculus or mass. Walls appear normal.

**Prostate** appears enlarged in size measuring 29 cc with normal echopattern.

No e/o calcification.

RIF region appears normal.

No e/o ascites.

### IMPRESSION:

1. Mild prostatomegaly. Adv: S. PSA correlation.
2. Grade II fatty changes in liver.

Dr. DHARMESH DESAI  
M.D. (Radiology)  
Reg. No. 45284  
MD  
YASHFEEN GROUP OF HOSPITAL



Please contact immediately for any typographical error.

This is only professional opinion, not a final diagnosis. Kindly correlate clinically. Not valid for medicolegal purpose.



# YASHFEEN CARDIAC HOSPITAL

## EYE DEPARTMENT

Chief Complaint :

*Routine Checkup*

Medical History : ~~DM / HT / Asthama / Allergy / Heart / Thyroid / TB / Anticoagulants~~

Family History :

Past Ocular History : *H/O cataract, Glaucoma, Retina*

Ocular Trauma :

Visual Acuity :

*6/9<sup>r</sup>  
6/9<sup>l</sup>*

IOP :

	RIGHT EYE (PH.....)				LEFT EYE (PH.....)			
	Sph.	Cyl.	Axis	V/A	Sph.	Cyl.	Axis	V/A
Distance	<i>-0.75</i>	<i>—</i>		<i>6/9</i>	<i>-0.75</i>	<i>—</i>		<i>6/9</i>
Near	<i>←————— 1.00m —————→</i>							

Constant/Distance/Reading/Bi-Focal/Progressive/Separate Glasses

SLE :



*Adv. Glasses  
Rep. May After  
1-year*



*ALC  
on this check*



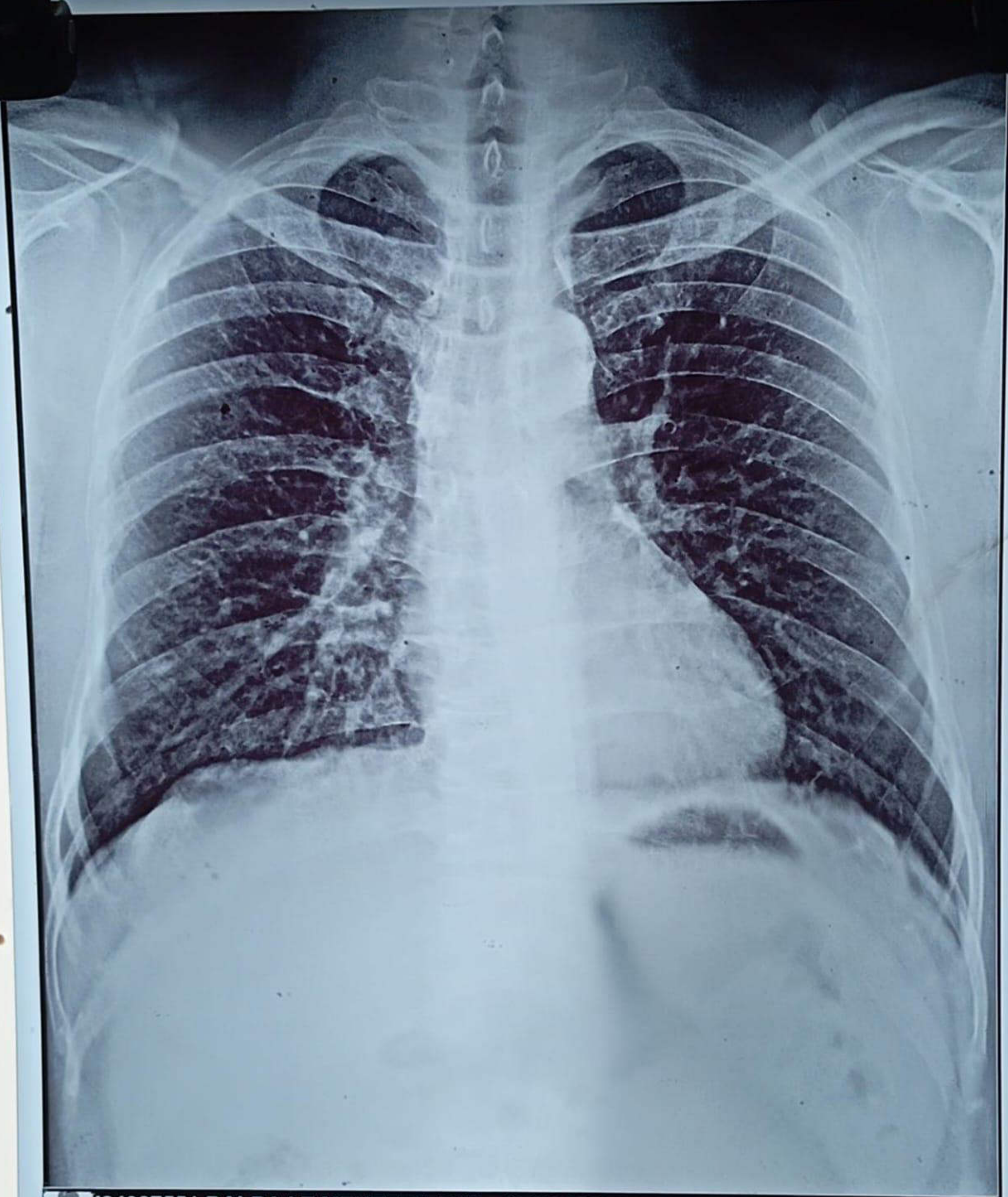

H24027551 BALRAJ T MEHETRE 41/Y 191024369 ChestErect PA 19/10/2024  
YASHFEEN GROUP OF HOSPITALS NAVSARI PH:9924047789





 GPS Map Camera



**Navsari, Gujarat, India**  
205, Viraval Rd, Mahavir Society, Navsari, Viraval, Gujarat 396427, India  
Lat 20.962034°  
Long 72.929195°  
19/10/24 12:35 PM GMT +05:30