

- COMPU. PATHOLOGY • ALLERGY TESTING
- DIGITAL WHOLE BODY X-RAYS
- DIGITAL 3D SONOGRAPHY
- DIGITAL WHOLE BODY COLOUR DOPPLER
- DIGITAL 2-D ECHO WITH COLOUR DOPPLER
- E.C.G. • LUNG FUNCTION TEST
- MAMMOGRAPHY & BONE MINERAL DENSITOMETRY

- COMPUTERISED STRESS TEST
- DENTAL
- ADVANCED DENTISTRY
- PHYSIOTHERAPY
- AUDIOMETRY & SPEECH THERAPY
- FULL BODY HEALTH CHECK-UPS
- CORPORATE HEALTH CHECKUPS



# HEALTHCARE

MEDICAL CENTRE & DIAGNOSTICS

**Patient's Name** : MR AMAN MISHRA  
**Referred By Dr** : MEDIWHEEL  
**Sex** : MALE **Age** : 32 Years  
**Collected At** : GOREGAON MAIN BRANCH

**Lab No.** : LCA7863 \*LCA7863\*  
**Reg. Date** : 07-Mar-2024 9:31 am  
**Report Date** : 07-Mar-2024 2:23 pm  
**Print Date** : 09-Mar-2024 12:47 pm

## BIOCHEMISTRY

TEST	RESULT		NORMAL VALUES
Blood Urea Nitrogen (BUN)	16.40		5 - 20 mg/dl
CREATININE	1.06	mg/dl	0.7 - 1.3 mg/dl
Serum Uric Acid	7.10	mg%	Male 3.5 - 7.2 mg%
Age of the Patient	32		
eGFR	86.05	ml/min	

eGFR calculation based on MDRD guideline 2012

More than 90 ml / min / 1.73 Sqm - Normal eGFR

60-89 ml / min / 1.73 Sqm - Mild decrease in eGFR is common in 30% healthy adults .

Suggest reapt testing in 6 to 12 months.

Exclude kidney disease in those at high risk (Diabetes & Hypertension

30-59 ml / min / 1.73 Sqm - consistent with modrate chronic kidney disease if confirmed over three month .

Consider nephrology referral if progressive deterioration of more than 20 % for Egfr or creatinine.

15 - 29 ml / min / 1.73 Sqm - Consistent with severe chronic kidney disease . Consider nephrology referral

----- End of Report -----

Printed By : RIYA

Checked By  
JAY

DR. BHAVINI KAMDAR  
MD (PATH) MUM

- BORIVALI CENTRE** 1ST FLR., YOGI AVENUE, YOGI NAGAR, BORIVALI (W), MUMBAI - 400092. • TEL.: 2899 6565 / 2899 1376 • MOB.: 90222 39301
- KANDIVALI CENTRE** MAHAVIR SURYADARSHAN SOC., SATYANAGAR RD., MAHAVIR NAGAR, KANDIVALI (W), MUMBAI - 67. • TEL.: 2868 0090 / 6522 6565 / 2869 7808 • MOB.: 90220 54458
- KANDIVALI CENTRE** SHOP NO. 44/49, EMP 71, EVERSHINE MILLENNIUM PARADISE, THAKUR VILLAGE, 120 FEET ROAD, KANDIVALI (E) MUMBAI - 400101. • TE.: 2885 7171 / 89288 41541
- DAHISAR CENTRE** NILANGI APARTMENT, KANDERPADA JUNCTION, DAHISAR (W), MUMBAI - 400068. • TEL.: 2893 3427 • MOB.: 90220 58504
- GORAI CENTRE** VICTORY HEIGHTS, GORAI MAIN ROAD, OPP. SUVIDYA SCHOOL, BORIVALI (W), MUMBAI - 400092. • TEL.: 2809 6556 • MOB.: 90224 80354 / 72080 02565
- GOREGAON CENTRE** M.G. ROAD, NEAR JAIN MANDIR, GOREGAON (W), MUMBAI - 400062. • Tel.: 2873 3030 / 2873 3131 • MOB.: 93213 83806

Website : [www.healthcarediag.com](http://www.healthcarediag.com) • E-mail : [healthcare.medicals@gmail.com](mailto:healthcare.medicals@gmail.com)

"Home Visit Facility Call On 76667 66307"

- COMPU. PATHOLOGY • ALLERGY TESTING
- DIGITAL WHOLE BODY X-RAYS
- DIGITAL 3D SONOGRAPHY
- DIGITAL WHOLE BODY COLOUR DOPPLER
- DIGITAL 2-D ECHO WITH COLOUR DOPPLER
- E.C.G. • LUNG FUNCTION TEST
- MAMMOGRAPHY & BONE MINERAL DENSITOMETRY

- COMPUTERISED STRESS TEST
- DENTAL
- ADVANCED DENTISTRY
- PHYSIOTHERAPY
- AUDIOMETRY & SPEECH THERAPY
- FULL BODY HEALTH CHECK-UPS
- CORPORATE HEALTH CHECKUPS



# HEALTHCARE

MEDICAL CENTRE & DIAGNOSTICS

Patient's Name : MR AMAN MISHRA  
 Referred By Dr : MEDIWHEEL  
 Sex : MALE Age : 32 Years  
 Collected At : GOREGAON MAIN BRANCH

Lab No. : LCA7863 \*LCA7863\*  
 Reg. Date : 07-Mar-2024 9:31 am  
 Report Date : 07-Mar-2024 6:20 pm  
 Print Date : 09-Mar-2024 12:47 pm

## BLOOD GROUP

TEST	RESULT
Blood Group	'B'
Rh Factor	Positive

----- End of Report -----

Printed By : RIYA

Checked By  
 JAY

DR. BHAVINI KAMDAR  
 MD (PATH) MUM

- BORIVALI CENTRE** 1ST FLR., YOGI AVENUE, YOGI NAGAR, BORIVALI (W), MUMBAI - 400092. • TEL.: 2899 6565 / 2899 1376 • MOB.: 90222 39301
- KANDIVALI CENTRE** MAHAVIR SURYADARSHAN SOC., SATYANAGAR RD., MAHAVIR NAGAR, KANDIVALI (W), MUMBAI - 67. • TEL.: 2868 0090 / 6522 6565 / 2869 7808 • MOB.: 90220 54458
- KANDIVALI CENTRE** SHOP NO. 44/49, EMP 71, EVERSHINE MILLENNIUM PARADISE, THAKUR VILLAGE, 120 FEET ROAD, KANDIVALI (E) MUMBAI - 400101. • TE.: 2885 7171 / 89288 41541
- DAHISAR CENTRE** NILANGI APARTMENT, KANDERPADA JUNCTION, DAHISAR (W), MUMBAI - 400068. • TEL.: 2893 3427 • MOB.: 90220 58504
- GORAI CENTRE** VICTORY HEIGHTS, GORAI MAIN ROAD, OPP. SUVIDYA SCHOOL, BORIVALI (W), MUMBAI - 400092. • TEL.: 2869 6556 • MOB.: 90224 80354 / 72080 02565
- GOREGAON CENTRE** M.G. ROAD, NEAR JAIN MANDIR, GOREGAON (W), MUMBAI - 400062. • Tel.: 2873 3030 / 2873 3131 • MOB.: 93213 83806

Website : [www.healthcarediag.com](http://www.healthcarediag.com) • E-mail : [healthcare.medicals@gmail.com](mailto:healthcare.medicals@gmail.com)  
 "Home Visit Facility Call On 76667 66307"

- COMPU. PATHOLOGY • ALLERGY TESTING
- DIGITAL WHOLE BODY X-RAYS
- DIGITAL 3D SONOGRAPHY
- DIGITAL WHOLE BODY COLOUR DOPPLER
- DIGITAL 2-D ECHO WITH COLOUR DOPPLER
- E.C.G. • LUNG FUNCTION TEST
- MAMMOGRAPHY & BONE MINERAL DENSITOMETRY

- COMPUTERISED STRESS TEST
- DENTAL
- ADVANCED DENTISTRY
- PHYSIOTHERAPY
- AUDIOMETRY & SPEECH THERAPY
- FULL BODY HEALTH CHECK-UPS
- CORPORATE HEALTH CHECKUPS



# HEALTHCARE

MEDICAL CENTRE & DIAGNOSTICS

**Patient's Name** : MR AMAN MISHRA  
**Referred By Dr** : MEDIWHEEL  
**Sex** : MALE **Age** : 32 Years  
**Collected At** : GOREGAON MAIN BRANCH

**Lab No.** : LCA7863 \*LCA7863\*  
**Reg. Date** : 07-Mar-2024 9:31 am  
**Report Date** : 07-Mar-2024 2:23 pm  
**Print Date** : 09-Mar-2024 12:47 pm

## BLOOD SUGAR REPORT

TEST	RESULT	UNITS	NORMAL VALUES
BLOOD SUGAR FASTING	109.2	mg/dL	Normal: 70-110 mg/dL Impaired Fasting Glucose(IFG): 110 -125 Diabetes mellitus: >= 126 (on more than one occasion)
BLOOD SUGAR (Post prandial)	92.3	mg/dl	Normal: 70-140 mg/dL Impaired Tolerance: 140-199 Diabetes mellitus: >= 200 (on more than one occasion)
URINE SUGAR (Post prandial)	Absent		

Method: GOD - POD Enzymatic on Erba EM 200 Random access analyser

**Comment:**

Blood suagr values are known to be affected by several factors like food, stress and medication. So all discrepant results should be confirmed with repeat sample collection.

----- End of Report -----

Printed By : RIYA

Checked By  
JAY

DR. BHAVINI KAMDAR  
MD (PATH) MUM

- BORIVALI CENTRE** 1ST FLR., YOGI AVENUE, YOGI NAGAR, BORIVALI (W), MUMBAI - 400092. • TEL.: 2899 6565 / 2899 1376 • MOB.: 90222 39301
- KANDIVALI CENTRE** MAHAVIR SURYADARSHAN SOC., SATYANAGAR RD., MAHAVIR NAGAR, KANDIVALI (W), MUMBAI - 67. • TEL.: 2868 0090 / 6522 6565 / 2869 7808 • MOB.: 90220 54458
- KANDIVALI CENTRE** SHOP NO. 44/49, EMP 71, EVERSHINE MILLENNIUM PARADISE, THAKUR VILLAGE, 120 FEET ROAD, KANDIVALI (E) MUMBAI - 400101. • TE.: 2885 7171 / 89288 41541
- DAHISAR CENTRE** NILANGI APARTMENT, KANDERPADA JUNCTION, DAHISAR (W), MUMBAI - 400068. • TEL.: 2893 3427 • MOB.: 90229 58504
- GORAI CENTRE** VICTORY HEIGHTS, GORAI MAIN ROAD, OPP. SUVIDYA SCHOOL, BORIVALI (W), MUMBAI - 400092. • TEL.: 2869 6556 • MOB.: 90224 80354 / 72080 02565
- GOREGAON CENTRE** M.G. ROAD, NEAR JAIN MANDIR, GOREGAON (W), MUMBAI - 400062. • Tel.: 2873 3030 / 2873 3131 • MOB.: 93213 83806

Website : [www.healthcarediag.com](http://www.healthcarediag.com) • E-mail : [healthcare.medicals@gmail.com](mailto:healthcare.medicals@gmail.com)  
**"Home Visit Facility Call On 76667 66307"**

- COMPU. PATHOLOGY • ALLERGY TESTING
- DIGITAL WHOLE BODY X-RAYS
- DIGITAL 3D SONOGRAPHY
- DIGITAL WHOLE BODY COLOUR DOPPLER
- DIGITAL 2-D ECHO WITH COLOUR DOPPLER
- E.C.G. • LUNG FUNCTION TEST
- MAMMOGRAPHY & BONE MINERAL DENSITOMETRY

- COMPUTERISED STRESS TEST
- DENTAL
- ADVANCED DENTISTRY
- PHYSIOTHERAPY
- AUDIOMETRY & SPEECH THERAPY
- FULL BODY HEALTH CHECK-UPS
- CORPORATE HEALTH CHECKUPS



# HEALTHCARE

MEDICAL CENTRE & DIAGNOSTICS

**Patient's Name** : MR AMAN MISHRA  
**Referred By Dr** : MEDIWHEEL  
**Sex** : MALE **Age** : 32 Years  
**Collected At** : GOREGAON MAIN BRANCH

**Lab No.** : LCA7863 \*LCA7863\*  
**Reg. Date** : 07-Mar-2024 9:31 am  
**Report Date** : 07-Mar-2024 2:23 pm  
**Print Date** : 09-Mar-2024 12:47 pm

## COMPLETE BLOOD COUNT

TEST	RESULT	UNITS	NORMAL VALUES
Haemoglobin	16	gm %	Male : 13 - 17.0 gm%
Erythrocytes ( Total RBCs)	5.46	mill. / cmm	Male : 4.2 - 5.8mill. / cmm
PCV	49.5	%	Male : 37 - 51 %
MCV	90.60	fl	80- 96 fl
MCH	29.30	pg	27 - 32 pg
MCHC	32.40	gm%	32 - 37 gm%
RDW	14.5	%	12 - 14.5
<u>TOTAL WBC COUNT</u>			
TOTAL WBC COUNT	6350	/ cumm	4,000 - 11,000
<u>DIFFERENTIAL COUNT</u>			
Neutrophils	60	%	40 - 75
Lymphocytes	35	%	20 - 40
Eosinophils	03	%	0 - 6
Monocytes	02	%	2 - 8
Platelet count	232000	Lacs/cmm	150000-450000
<u>PERIPHERAL SMEAR</u>			
RBC Morphology	Normocytic Normochromic		
WBC Morphology	Normal		
Platelets Morphology	Adequate		
ESR (westergren's method)	10	mm/hr	Male: 0 - 10 mm Female: 0 - 20 mm

----- End of Report -----

Printed By : RIYA

Checked By  
JAY

DR. BHAVINI KAMDAR  
MD (PATH) MUM

- BORIVALI CENTRE** 1ST FLR., YOGI AVENUE, YOGI NAGAR, BORIVALI (W), MUMBAI - 400092. • TEL.: 2899 6565 / 2899 1376 • MOB.: 90222 39301
- KANDIVALI CENTRE** MAHAVIR SURYADARSHAN SOC., SATYANAGAR RD., MAHAVIR NAGAR, KANDIVALI (W), MUMBAI - 67. • TEL.: 2868 0090 / 6522 6565 / 2869 7808 • MOB.: 90220 54458
- KANDIVALI CENTRE** SHOP NO. 44/49, EMP 71, EVERSHINE MILLENNIUM PARADISE, THAKUR VILLAGE, 120 FEET ROAD, KANDIVALI (E) MUMBAI - 400101. • TE.: 2885 7171 / 89288 41541
- DAHISAR CENTRE** NILANGI APARTMENT, KANDERPADA JUNCTION, DAHISAR (W), MUMBAI - 400068. • TEL.: 2893 3427 • MOB.: 90229 58504
- GORAI CENTRE** VICTORY HEIGHTS, GORAI MAIN ROAD, OPP. SUVIDYA SCHOOL, BORIVALI (W), MUMBAI - 400092. • TEL.: 2869 6556 • MOB.: 90224 80354 / 72080 02565
- GOREGAON CENTRE** M.G. ROAD, NEAR JAIN MANDIR, GOREGAON (W), MUMBAI - 400062. • Tel.: 2873 3030 / 2873 3131 • MOB.: 93213 83806

Website : [www.healthcarediag.com](http://www.healthcarediag.com) • E-mail : [healthcare.medicals@gmail.com](mailto:healthcare.medicals@gmail.com)  
**"Home Visit Facility Call On 76667 66307"**

- COMPU. PATHOLOGY • ALLERGY TESTING
- DIGITAL WHOLE BODY X-RAYS
- DIGITAL 3D SONOGRAPHY
- DIGITAL WHOLE BODY COLOUR DOPPLER
- DIGITAL 2-D ECHO WITH COLOUR DOPPLER
- E.C.G. • LUNG FUNCTION TEST
- MAMMOGRAPHY & BONE MINERAL DENSITOMETRY

- COMPUTERISED STRESS TEST
- DENTAL
- ADVANCED DENTISTRY
- PHYSIOTHERAPY
- AUDIOMETRY & SPEECH THERAPY
- FULL BODY HEALTH CHECK-UPS
- CORPORATE HEALTH CHECKUPS



# HEALTHCARE

MEDICAL CENTRE & DIAGNOSTICS

**Patient's Name** : MR AMAN MISHRA  
**Referred By Dr** : MEDIWHEEL  
**Sex** : MALE **Age** : 32 Years  
**Collected At** : GOREGAON MAIN BRANCH

**Lab No.** : LCA7863 \*LCA7863\*  
**Reg. Date** : 07-Mar-2024 9:31 am  
**Report Date** : 07-Mar-2024 5:42 pm  
**Print Date** : 09-Mar-2024 12:47 pm

## GLYCOSYLATED HAEMOGLOBIN (HbA1c)

TEST	RESULT	UNITS	NORMAL VALUES
HBA1C	5.3	%	4 - 5.7 %
ESTIMATED AVERAGE GLUCOSE	105.41		
METHOD : NEPHELOMETRY			

### DIAGNOSTIC CRITERIA FOR DIABETES:

Normal: Less than 5.7%  
 Impaired glucose tolerance: 5.8% to 6.4%  
 Diabetes: 6.5% or more  
**CONTROL CRITERIA IN DIABETICS:**  
 Optimal control: 7.0% or less  
 Fair control: 7.0% to 8.0%  
 Poor control: More than 8.0%

### Comment :

HbA1c values should not used in diagnosis of Diabetes Mellitus and are marker of glycaemic control in known cases of Diabetes Mellitus.

----- End of Report -----

\* RECHECKED & CONFIRMED

Printed By : RIYA

Checked By

JAY

DR. BHAVINI KAMDAR

MD (PATH) MUM

- BORIVALI CENTRE** 1ST FLR., YOGI AVENUE, YOGI NAGAR, BORIVALI (W), MUMBAI - 400092. • TEL.: 2899 6565 / 2899 1376 • MOB.: 90222 39301
- KANDIVALI CENTRE** MAHAVIR SURYADARSHAN SOC., SATYANAGAR RD., MAHAVIR NAGAR, KANDIVALI (W), MUMBAI - 67. • TEL.: 2868 0090 / 6522 6565 / 2869 7808 • MOB.: 90220 54458
- KANDIVALI CENTRE** SHOP NO. 44/49, EMP 71, EVERSHINE MILLENNIUM PARADISE, THAKUR VILLAGE, 120 FEET ROAD, KANDIVALI (E) MUMBAI - 400101. • TE.: 2885 7171 / 89288 41541
- DAHISAR CENTRE** NILANGI APARTMENT, KANDERPADA JUNCTION, DAHISAR (W), MUMBAI - 400068. • TEL.: 2893 3427 • MOB.: 90220 58504
- GORAI CENTRE** VICTORY HEIGHTS, GORAI MAIN ROAD, OPP. SUVIDYA SCHOOL, BORIVALI (W), MUMBAI - 400092. • TEL.: 2869 6556 • MOB.: 90224 80354 / 72080 02565
- GOREGAON CENTRE** M.G. ROAD, NEAR JAIN MANDIR, GOREGAON (W), MUMBAI - 400062. • Tel.: 2873 3030 / 2873 3131 • MOB.: 93213 83806

Website : [www.healthcarediag.com](http://www.healthcarediag.com) • E-mail : [healthcare.medicals@gmail.com](mailto:healthcare.medicals@gmail.com)

"Home Visit Facility Call On 76667 66307"



- COMPU. PATHOLOGY • ALLERGY TESTING
- DIGITAL WHOLE BODY X-RAYS
- DIGITAL 3D SONOGRAPHY
- DIGITAL WHOLE BODY COLOUR DOPPLER
- DIGITAL 2-D ECHO WITH COLOUR DOPPLER
- E.C.G. • LUNG FUNCTION TEST
- MAMMOGRAPHY & BONE MINERAL DENSITOMETRY

- COMPUTERISED STRESS TEST
- DENTAL
- ADVANCED DENTISTRY
- PHYSIOTHERAPY
- AUDIOMETRY & SPEECH THERAPY
- FULL BODY HEALTH CHECK-UPS
- CORPORATE HEALTH CHECKUPS



# HEALTHCARE

MEDICAL CENTRE & DIAGNOSTICS

**Patient's Name :** MR AMAN MISHRA  
**Referred By Dr :** MEDIWHEEL  
**Sex :** MALE **Age :** 32 Years  
**Collected At :** GOREGAON MAIN BRANCH

**Lab No. :** LCA7863 \*LCA7863\*  
**Reg. Date :** 07-Mar-2024 9:31 am  
**Report Date :** 07-Mar-2024 2:22 pm  
**Print Date :** 09-Mar-2024 12:47 pm

## LIPID PROFILE

TEST	RESULT	UNITS	NORMAL VALUES
SR. CHOLESTEROL	216	mg / dl	Desirable: < 200 mg/dl Borderline High: 200-239 mg/dl High: >= 240 mg/dl
SR. TRIGLYCERIDES	175.1	mg / dl	Normal: < 150 mg/dl Borderline High: 150-199 mg/dl High: 200-499 mg/dl Very High: >= 500 mg/dl
HDL CHOLESTEROL	51.8	mg / dl	35.3 - 79.5 mg / dl
VLDL	35.02	mg / dl	6 - 38 mg / dl
LDL CHOLESTEROL	129.18	mg / dl	Optimal: < 100 mg/dl Near Optimal: 100-129 mg/dl Borderline high: 130-159 mg/dl High: 160-189 mg/dl Very High: >= 190 mg/dl
CHOLESTEROL / HDL	4.17		< 5
LDL / HDL	2.49		< 3.5

NOTE: Reference Interval as per National Cholesterol Education Program (NCEP) Adult Treatment Panel III Report.  
 Lower HDL values are associated with increased risk of atherosclerosis. Cholesterol/HDL  
 Ratio below 5.1 is statistically associated with decreased incidence of heart disease.

----- End of Report -----

Printed By : RIYA

Checked By  
JAY

DR. BHAVINI KAMDAR  
MD (PATH) MUM

- BORIVALI CENTRE** 1ST FLR., YOGI AVENUE, YOGI NAGAR, BORIVALI (W), MUMBAI - 400092. • TEL.: 2899 6565 / 2899 1376 • MOB.: 90222 39301
- KANDIVALI CENTRE** MAHAVIR SURYADARSHAN SOC., SATYANAGAR RD., MAHAVIR NAGAR, KANDIVALI (W), MUMBAI - 67. • TEL.: 2868 0090 / 6522 6565 / 2869 7808 • MOB.: 90220 54458
- KANDIVALI CENTRE** SHOP NO. 44/49, EMP 71, EVERSHINE MILLENNIUM PARADISE, THAKUR VILLAGE, 120 FEET ROAD, KANDIVALI (E) MUMBAI - 400101. • TE.: 2885 7171 / 89288 41541
- DAHISAR CENTRE** NILANGI APARTMENT, KANDERPADA JUNCTION, DAHISAR (W), MUMBAI - 400068. • TEL.: 2893 3427 • MOB.: 90220 58504
- GORAI CENTRE** VICTORY HEIGHTS, GORAI MAIN ROAD, OPP. SUVIDYA SCHOOL, BORIVALI (W), MUMBAI - 400092. • TEL.: 2869 6556 • MOB.: 90224 80354 / 72080 02565
- GOREGAON CENTRE** M.G. ROAD, NEAR JAIN MANDIR, GOREGAON (W), MUMBAI - 400062. • Tel.: 2873 3030 / 2873 3131 • MOB.: 93213 83806

Website : [www.healthcarediag.com](http://www.healthcarediag.com) • E-mail : [healthcare.medicals@gmail.com](mailto:healthcare.medicals@gmail.com)  
 "Home Visit Facility Call On 76667 66307"

- COMPU. PATHOLOGY • ALLERGY TESTING
- DIGITAL WHOLE BODY X-RAYS
- DIGITAL 3D SONOGRAPHY
- DIGITAL WHOLE BODY COLOUR DOPPLER
- DIGITAL 2-D ECHO WITH COLOUR DOPPLER
- E.C.G. • LUNG FUNCTION TEST
- MAMMOGRAPHY & BONE MINERAL DENSITOMETRY

- COMPUTERISED STRESS TEST
- DENTAL
- ADVANCED DENTISTRY
- PHYSIOTHERAPY
- AUDIOMETRY & SPEECH THERAPY
- FULL BODY HEALTH CHECK-UPS
- CORPORATE HEALTH CHECKUPS



# HEALTHCARE

MEDICAL CENTRE & DIAGNOSTICS

**Patient's Name** : MR AMAN MISHRA  
**Referred By Dr** : MEDIWHEEL  
**Sex** : MALE    **Age** : 32 Years  
**Collected At** : GOREGAON MAIN BRANCH

**Lab No.** : LCA7863 \*LCA7863\*  
**Reg. Date** : 07-Mar-2024 9:31 am  
**Report Date** : 07-Mar-2024 2:22 pm  
**Print Date** : 09-Mar-2024 12:47 pm

## LIVER FUNCTION TEST

TEST	RESULT	UNITS	NORMAL VALUES
Bilirubin Total	0.59	mg / dl	0 - 1.0 mg / dl
Bilirubin Direct	0.29	mg / dl	0 - 0.4 mg / dl
Bilirubin Indirect	0.30	mg/dl	UPTO 0.8 mg / dl
S.G.P.T.	22.80	U / L	Up to 45 U / L
S.G.O.T.	14.70	U / L	Up to 46 U / L
Alkaline Phosphatase	86.00	U/l	1 - 12 Years: 54 - 369 U/l 20 - 59 Years: 53 - 128 U/l > 60 Years: 56 - 119 U/l
Total Proteins	7.42	gm / dl	6.4 - 8.3 gm / dl
Albumin	4.45	gm / dl	3.5 - 5.2 gm / dl
Globulin	2.97	mg/dl	2 - 3.5 mg / dl
A / G Ratio	1.50		1.0- 2.3
GGT	31.1	IU/L	55 IU/L

----- End of Report -----

Printed By : RIYA

Checked By  
JAY

DR. BHAVINI KAMDAR  
MD (PATH) MUM

- BORIVALI CENTRE** 1ST FLR., YOGI AVENUE, YOGI NAGAR, BORIVALI (W), MUMBAI - 400092. • TEL.: 2899 6565 / 2899 1376 • MOB.: 90222 39301
- KANDIVALI CENTRE** MAHAVIR SURYADARSHAN SOC., SATYANAGAR RD., MAHAVIR NAGAR, KANDIVALI (W), MUMBAI - 67. • TEL.: 2868 0090 / 6522 6565 / 2869 7808 • MOB.: 90220 54458
- KANDIVALI CENTRE** SHOP NO. 44/49, EMP 71, EVERSHINE MILLENNIUM PARADISE, THAKUR VILLAGE, 120 FEET ROAD, KANDIVALI (E) MUMBAI - 400101. • TE.: 2885 7171 / 89288 41541
- DAHISAR CENTRE** NILANGI APARTMENT, KANDERPADA JUNCTION, DAHISAR (W), MUMBAI - 400068. • TEL.: 2893 3427 • MOB.: 90220 58504
- GORAI CENTRE** VICTORY HEIGHTS, GORAI MAIN ROAD, OPP. SUVIDYA SCHOOL, BORIVALI (W), MUMBAI - 400092. • TEL.: 2869 6556 • MOB.: 90224 80354 / 72080 02565
- GOREGAON CENTRE** M.G. ROAD, NEAR JAIN MANDIR, GOREGAON (W), MUMBAI - 400062. • Tel.: 2873 3030 / 2873 3131 • MOB.: 93213 83806

Website : [www.healthcarediag.com](http://www.healthcarediag.com) • E-mail : [healthcare.medicals@gmail.com](mailto:healthcare.medicals@gmail.com)  
**"Home Visit Facility Call On 76667 66307"**



**Patient's Name** : MR AMAN MISHRA  
**Referred By Dr** : MEDIWHEEL  
**Sex** : MALE **Age** : 32 Years  
**Collected At** : GOREGAON MAIN BRANCH

**Lab No.** : LCA7863 \*LCA7863\*  
**Reg. Date** : 07-Mar-2024 9:31 am  
**Report Date** : 07-Mar-2024 5:17 pm  
**Print Date** : 09-Mar-2024 12:47 pm

## T3 T4 TSH

TEST	RESULT	UNITS	NORMAL VALUES
T3 [ Tri - iodothyronine ]	122.13	ng/dl	35 to 193 ng/dl HYPOTHYROID : Less than 35 ng/dl HYPERTHYROID : Above 193 ng/dl
T4 [ Thyroxine ]	8.21	ug/dl	: 4.87 to 11.72  µg/dl HYPOTHYROID : Less than 4.87 µg/dl HYPERTHYROID : Above 11.72 µg/dl
TSH [Thyroid Stimulating Hormone]	1.82	uIU/mL	0.35 - 4.94 Hypothyroid > 15.0 Hyperthyroid : < 0.35 First Trimester : 0.1 - 2.5 Second Trimester : 0.2 - 3.0 Third Trimester : 0.3 - 3.0

METHOD: CLIA

Interpretation :

1. TSH results between 4.5 to 15 show considerable physiologic & seasonal variation, suggest clinical correlation or repeat testing with fresh sample.
2. TSH values may be transiently altered because of non thyroidal illness like severe infections, liver disease, renal and heart failure , severe burns , trauma and surgery etc.
3. Drugs that decrease TSH values e.g:L droga, Glucocorticoid Drugs that increase TSH values e.g Iodine,Lithium,Amiodarone.
- 4.Total T3 & T4 Values may also be altered in other conditions due to changes in serum proteins or binding sites Pregnancy. Drugs (Androgens,Estrogens. O C Pills,Phenytoin). Nephrosis etc. In such cases Free T3 and Free T4 give corrected values.

----- End of Report -----

Printed By : RIYA

Checked By  
JAY

DR. BHAVINI KAMDAR  
MD (PATH) MUM



- COMPU. PATHOLOGY • ALLERGY TESTING
- DIGITAL WHOLE BODY X-RAYS
- DIGITAL 3D SONOGRAPHY
- DIGITAL WHOLE BODY COLOUR DOPPLER
- DIGITAL 2-D ECHO WITH COLOUR DOPPLER
- E.C.G. • LUNG FUNCTION TEST
- MAMMOGRAPHY & BONE MINERAL DENSITOMETRY

- COMPUTERISED STRESS TEST
- DENTAL
- ADVANCED DENTISTRY
- PHYSIOTHERAPY
- AUDIOMETRY & SPEECH THERAPY
- FULL BODY HEALTH CHECK-UPS
- CORPORATE HEALTH CHECKUPS



# HEALTHCARE

MEDICAL CENTRE & DIAGNOSTICS

**Patient's Name** : MR AMAN MISHRA  
**Referred By Dr** : MEDIWHEEL  
**Sex** : MALE    **Age** : 32 Years  
**Collected At** : GOREGAON MAIN BRANCH

**Lab No.** : LCA7863 \*LCA7863\*  
**Reg. Date** : 07-Mar-2024 9:31 am  
**Report Date** : 07-Mar-2024 3:47 pm  
**Print Date** : 09-Mar-2024 12:47 pm

## URINE ROUTINE & MICROSCOPY

TEST	RESULT
<u>PHYSICAL EXAMINATION</u>	
Quantity	15 ml
Colour	Pale yellow
Appearance	clear
Deposit	Absent
pH	Acidic (5.0)
Specific Gravity	1.010
<u>CHEMICAL EXAMINATION</u>	
Proteins	Absent
Sugar	Absent
Ketone	Absent
Occult Blood	Absent
Bile Pigment	Absent
Bile Salts	Absent
Urobilinogen	Normal
<u>MICROSCOPIC EXAMINATION OF CENTRIFUGED DEPOSIT</u>	
Red Blood Cells	Absent
Pus Cells	Occasional /hpf
Epithelial Cells	Occasional /hpf
Casts	Not seen
Crystals	Not seen /hpf
Yeast	Not seen
Bacteria	Absent

----- End of Report -----

Printed By : RIYA

Checked By  
JAY

DR. BHAVINI KAMDAR  
MD (PATH) MUM

- BORIVALI CENTRE** 1ST FLR., YOGI AVENUE, YOGI NAGAR, BORIVALI (W), MUMBAI - 400092. • TEL.: 2899 6565 / 2899 1376 • MOB.: 90222 39301
- KANDIVALI CENTRE** MAHAVIR SURYADARSHAN SOC., SATYANAGAR RD., MAHAVIR NAGAR, KANDIVALI (W), MUMBAI - 67. • TEL.: 2868 0090 / 6522 6565 / 2869 7808 • MOB.: 90220 54458
- KANDIVALI CENTRE** SHOP NO. 44/49, EMP 71, EVERSHINE MILLENNIUM PARADISE, THAKUR VILLAGE, 120 FEET ROAD, KANDIVALI (E) MUMBAI - 400101. • TE.: 2885 7171 / 89288 41541
- DAHISAR CENTRE** NILANGI APARTMENT, KANDERPADA JUNCTION, DAHISAR (W), MUMBAI - 400068. • TEL.: 2893 3427 • MOB.: 90220 58504
- GORAI CENTRE** VICTORY HEIGHTS, GORAI MAIN ROAD, OPP. SUVIDYA SCHOOL, BORIVALI (W), MUMBAI - 400092. • TEL.: 2809 6556 • MOB.: 90224 80354 / 72080 02565
- GOREGAON CENTRE** M.G. ROAD, NEAR JAIN MANDIR, GOREGAON (W), MUMBAI - 400062. • Tel.: 2873 3030 / 2873 3131 • MOB.: 93213 83806

Website : [www.healthcarediag.com](http://www.healthcarediag.com) • E-mail : [healthcare.medicals@gmail.com](mailto:healthcare.medicals@gmail.com)  
**"Home Visit Facility Call On 76667 66307"**

Please note the following health check-up booking summary on 07/03/2024

1 message

Customer Care :Mediwheel ; New Delhi <customercare@mediwheel.in>  
To: "healthcare.medicals@gmail.com" <healthcare.medicals@gmail.com>

Wed, Mar 8, 2024 at 7:23 PM

Member Name	Member Age	Mobile	Package Name
Geetika Priya	29 year	8818889136	Mediwheel Full Body Health Checkup Female Below 40
MR. MISHRA AMAN	32 year	8818889136	Mediwheel Full Body Health Checkup Male Below 40

Thanks & Regards



Arcofemi Health Care Ltd. | F-701 A, Lado Sarai, Mehrauli | New Delhi – 110 030  
Ph No. 011-41195959

Email : customercare@mediwheel.in; | Web: www.mediwheel.in

प्रति,

समन्वयक,  
Mediwheel (Arcofemi Healthcare Limited)  
हेल्पलाइन नंबर: 011-41195959

महोदय/ महोदया,

विषय: बैंक ऑफ़ बड़ोदा के कर्मचारियों के लिए वार्षिक स्वास्थ्य जांच।

हम आपको सूचित करना चाहते हैं कि हमारे कर्मचारी जिनका विवरण निम्नानुसार है हमारे करार के अनुसार आपके द्वारा उपलब्ध कराई गई कैशलेस वार्षिक स्वास्थ्य जांच सुविधा का लाभ लेना चाहते हैं।

	कर्मचारी विवरण
नाम	MR. MISHRA AMAN
क.कू.संख्या	185257
पदनाम	REGIONAL WEALTH MANAGER
कार्य का स्थान	MUMBAI,RO MUMBAI WEST
जन्म की तारीख	09-07-1991
स्वास्थ्य जांच की प्रस्तावित तारीख	07-03-2024
बुकिंग संदर्भ सं.	23M185257100096746E

यह अनुमोदन/ संस्तुति पत्र तभी वैध माना जाएगा जब इसे बैंक ऑफ़ बड़ोदा के कर्मचारी आईडी कार्ड की प्रति के साथ प्रस्तुत किया जाएगा। यह अनुमोदन पत्र दिनांक 05-03-2024 से 31-03-2024 तक मान्य है। इस पत्र के साथ किए जाने वाले चिकित्सा जांच की सूची अनुलग्नक के रूप में दी गई है। कृपया नोट करें कि उक्त स्वास्थ्य जांच हमारी टाई-अप व्यवस्था के अनुसार कैशलेस सुविधा है। हम अनुरोध करते हैं कि आप हमारे कर्मचारी के स्वास्थ्य जांच संबंधी आवश्यकताओं पर उचित कार्रवाई करें तथा इस संबंध में अपनी सर्वोच्च प्राथमिकता तथा सर्वोत्तम संसाधन उपलब्ध कराएं। उपर्युक्त सारणी में दी गई कर्मचारी कूट संख्या एवं बुकिंग संदर्भ संख्या का उल्लेख अनिवार्य रूप से इनवॉइस में किया जाना चाहिए।

हम इस संबंध में आपके सहयोग की अपेक्षा करते हैं।

भवदीय,

हस्ता/-

(मुख्य महाप्रबंधक)

मानव संसाधन प्रबंधन विभाग

बैंक ऑफ़ बड़ोदा

(नोट: यह कंप्यूटर द्वारा जनरेट किया गया पत्र है। हस्ताक्षर की आवश्यकता नहीं है। कृपया किसी भी स्पष्टीकरण के लिए Mediwheel (Arcofemi Healthcare Limited) से संपर्क करें।)



### SUGGESTIVE LIST OF MEDICAL TESTS

FOR MALE	FOR FEMALE
CBC	CBC
ESR	ESR
Blood Group & RH Factor	Blood Group & RH Factor
Blood and Urine Sugar Fasting	Blood and Urine Sugar Fasting
Blood and Urine Sugar PP	Blood and Urine Sugar PP
Stool Routine	Stool Routine
<b>Lipid Profile</b>	<b>Lipid Profile</b>
Total Cholesterol	Total Cholesterol
HDL	HDL
LDL	LDL
VLDL	VLDL
Triglycerides	Triglycerides
HDL / LDL ratio	HDL / LDL ratio
<b>Liver Profile</b>	<b>Liver Profile</b>
AST	AST
ALT	ALT
GGT	GGT
Bilirubin (total, direct, indirect)	Bilirubin (total, direct, indirect)
ALP	ALP
Proteins (T, Albumin, Globulin)	Proteins (T, Albumin, Globulin)
<b>Kidney Profile</b>	<b>Kidney Profile</b>
Serum creatinine	Serum creatinine
Blood Urea Nitrogen	Blood Urea Nitrogen
Uric Acid	Uric Acid
HBA1C	HBA1C
Routine urine analysis	Routine urine analysis
USG Whole Abdomen	USG Whole Abdomen
<b>General Tests</b>	<b>General Tests</b>
X Ray Chest	X Ray Chest
ECG	ECG
2D/3D ECHO / TMT	2D/3D ECHO / TMT
Stress Test	Thyroid Profile (T3, T4, TSH)
PSA Male (above 40 years)	Mammography (above 40 years) and Pap Smear (above 30 years).
Thyroid Profile (T3, T4, TSH)	Dental Check-up consultation
Dental Check-up consultation	Physician Consultation
Physician Consultation	Eye Check-up consultation
Eye Check-up consultation	Skin/ENT consultation
Skin/ENT consultation	Gynaec Consultation



भारत सरकार

Government of India



अमन मिश्रा

Aman Mishra

जन्म तिथि / DOB : 09/07/1991

पुरुष / Male

4107 0614 7592

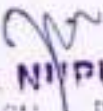
  
Dr. NIPUR RAI  
MBBS, Dip. in PHIOLOGY (PGDCC)  
Reg. No.. 2018115643



HEALTHCARE MEDICAL  
CENTRE & DIAGNOSTICS  
UNNAT NAGAR, M. G. ROAD,  
COOREGAON (W), MUMBAI - 62.  
65153030 / 65155050  
8369137828

आधार - आम आदमी का अधिकार





- COMPU. PATHOLOGY • ALLERGY TESTING
- DIGITAL WHOLE BODY X-RAYS
- DIGITAL 3D SONOGRAPHY
- DIGITAL WHOLE BODY COLOUR DOPPLER
- DIGITAL 2-D ECHO WITH COLOUR DOPPLER
- E.C.G. • LUNG FUNCTION TEST
- MAMMOGRAPHY & BONE MINERAL DENSITOMETRY

- COMPUTERISED STRESS TEST
- DENTAL
- ADVANCED DENTISTRY
- PHYSIOTHERAPY
- AUDIOMETRY & SPEECH THERAPY
- FULL BODY HEALTH CHECK-UPS
- CORPORATE HEALTH CHECKUPS



## EYE CHECK UP & COLOUR VISION

NAME- <i>Ms. Aman Mishra</i>	AGE: <i>32</i>	SEX: <i>Male</i>
REF- <i>MediWheel</i>		
DATE- <i>07/03/2024</i>		

	RIGHT EYE	LEFT EYE
CORNEA	NORMAL	NORMAL
PUPIL	NORMAL	NORMAL
SCLERA	NORMAL	NORMAL
EYE MOVEMENTS	NORMAL	NORMAL
REFRACTIVE ERROR	<i>Normal</i>	<i>Normal</i>
COLOUR VISION	NORMAL	NORMAL

**HEALTHCARE MEDICAL  
CENTRE & DIAGNOSTICS**  
UNNAT NAGAR, M. G. ROAD,  
GOREGAON (W), MUMBAI - 62.  
65153030 / 65155050



- COMPU. PATHOLOGY • ALLERGY TESTING
- DIGITAL WHOLE BODY X-RAYS
- DIGITAL 3D SONOGRAPHY
- DIGITAL WHOLE BODY COLOUR DOPPLER
- DIGITAL 2-D ECHO WITH COLOUR DOPPLER
- E.C.G. • LUNG FUNCTION TEST
- MAMMOGRAPHY & BONE MINERAL DENSITOMETRY

- COMPUTERISED STRESS TEST
- DENTAL
- ADVANCED DENTISTRY
- PHYSIOTHERAPY
- AUDIOLOGY & SPEECH THERAPY
- FULL BODY HEALTH CHECK-UPS
- CORPORATE HEALTH CHECKUPS



**HEALTHCARE**

MEDICAL CENTRE & DIAGNOSTICS

NAME	MR AMAN MISHRA	DATE	07.03.2024
		AGE	32 YRS
REF. BY DR.	MEDIWHEEL	SEX	MALE

## X-RAY CHEST (PAVIEW).

The lungs on either side show equal translucency

The cardiac size is normal.

The pleural spaces are normal.

The domes of the diaphragms are normal in position, and show smooth outline.

Ribs appear normal.

### IMPRESSION :

**NO EVIDENCE OF PULMONARY, PLEURAL OR CARDIAC PATHOLOGY IS NOTED.**

  
**DR. ANIL SAXENA**  
 (Consultant Radiologist)

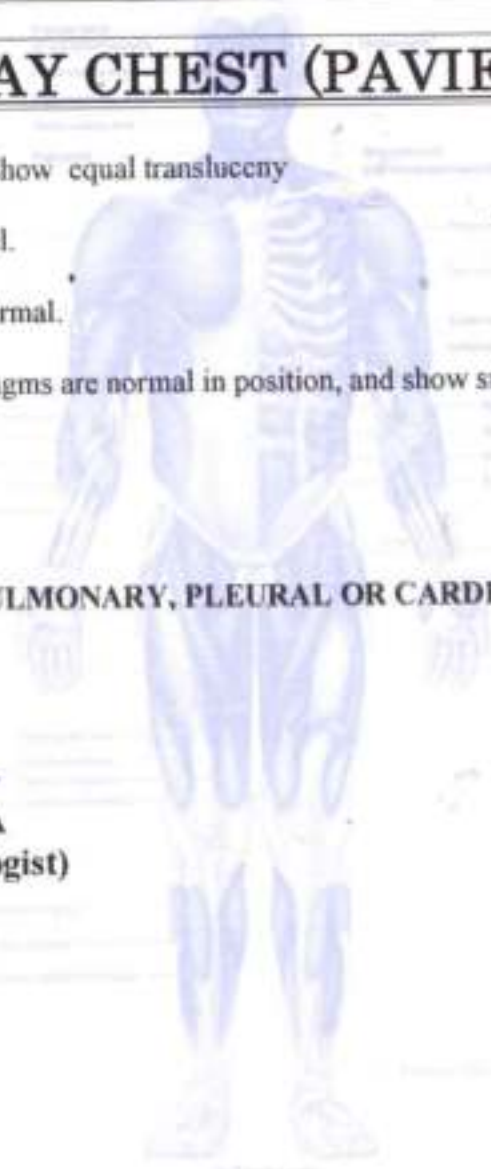

- COMPU. PATHOLOGY • ALLERGY TESTING
- DIGITAL WHOLE BODY X-RAYS
- DIGITAL 3D SONOGRAPHY
- DIGITAL WHOLE BODY COLOUR DOPPLER
- DIGITAL 2-D ECHO WITH COLOUR DOPPLER
- E.C.G. • LUNG FUNCTION TEST
- MAMMOGRAPHY & BONE MINERAL DENSITOMETRY

- COMPUTERISED STRESS TEST
- DENTAL
- ADVANCED DENTISTRY
- PHYSIOTHERAPY
- AUDIOMETRY & SPEECH THERAPY
- FULL BODY HEALTH CHECK-UPS
- CORPORATE HEALTH CHECKUPS



**HEALTHCARE**  
MEDICAL CENTRE & DIAGNOSTICS

NAME	MR AMAN MISHRA	DATE	07.03.2014
		AGE	32 YRS
REF. BY	MEDIWHEEL	SEX	MALE

**REAL TIME ABDOMINAL SONOGRAPHY SHOWS ,**

**LIVER :** Liver is normal in size showing homogenous parenchymal echotexture. A 0.7 x 0.7 cm sized small simple cyst is seen in the liver. There is no evidence of any other solid or cystic mass. The portal and the hepatic venous system appears normal.

**Gall bladder :** The Gall bladder is partially distended. The gall bladder wall of normal thickness. No evidence of gall stones.

**PANCREAS :** Pancreas is normal in size with smooth margin and homogenous parenchymal echotexture. No focal lesion seen.

**KIDNEYS :** Both kidneys are normal in size and shows homogenous cortical echotexture. Central calyceal echoes appears normal. There is no evidence of hydronephrosis or renal calculus.

(a) Right kidney measures: 11.4 x 4.3 cms

(b) Left kidney measures: 11.3 x 4.4 cms.

**SPLEEN :** The spleen is normal in size with homogenous parenchymal echotexture. No focal lesion are seen.

**URINARY BLADDER :** Urinary bladder is well distended. No evidence of calculus or intraluminal mass seen in the bladder.

**PROSTATE :** Prostate is normal in size and volume is 16 cc.

**IMPRESSION :**

**Small simple hepatic cyst, otherwise no significant abnormality detected.**

  
**DR. SHRIKANT BODKE .**  
**CONS. RADIOLOGIST.**

Note : Investigations have their limitations. Solitary radiological investigations never confirm the final diagnosis. They only help in diagnosing the disease in correlation to clinical symptoms and other related tests. Further / Follow-up imaging may be needed for confirmation of findings. Patient has been explained in detail about the USG findings measurements and limitations. In case of any typographical error in the report patient is requested to immediately contact the center for rectification, post which the center will not be responsible for any rectification. Please interpret accordingly.



- COMPU. PATHOLOGY
- DIGITAL X-RAY
- DIGITAL SONOGRAPHY
- DIGITAL COLOR DOPPLER
- 2D ECHO CARDIOGRAPHY
- MAMMOGRAPHY & BONE MINERAL DENSITOMETRY ( BMD )
- ECG ■ PFT
- COMPU. TREADMILL TEST
- PHYSIOTHERAPY
- DENTAL
- HEALTH CHECK-UP



MEDICAL CENTRE & DIAGNOSTICS

# ELECTROCARDIOGRAM (ECG)

MR. AMAN MISHRA

ELCA7863

07-Mar-2024



ECG

PATIENT Mr. Aman Mishra AGE. 32 SEX M

REF. BY DR. Mediwheel DATE 07/3/2024

INTERPRETATION : <u>Normal</u>	Dr. <u>Nr</u> <b>DR. NUPUR RAI</b> MBBS, DIPLOMA CARDIOLOGY (PGDCC) Reg. No. ZU16113043
--------------------------------	--

**HEALTHCARE MEDICAL CENTRE & DIAGNOSTICS**  
 ANANT NAGAR, M.G. ROAD,  
 SOREGAON (W), MUMBAI - 62.  
 65153030 / 65155050  
 8369137826



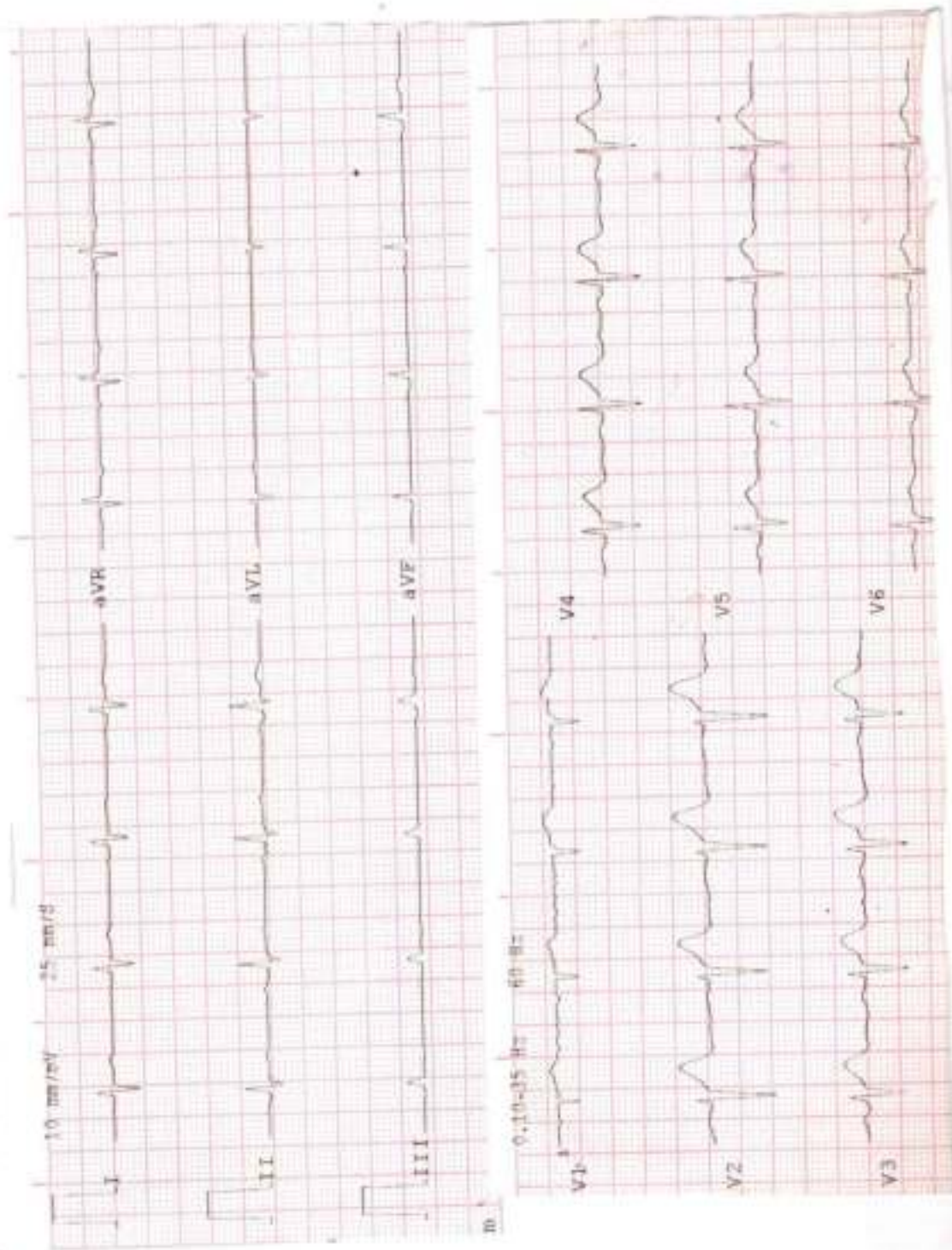

Axis : \_\_\_\_\_  
P. Waves : \_\_\_\_\_  
PR Interval : \_\_\_\_\_  
Q. Waves : \_\_\_\_\_  
QRS Interval : 2 \_\_\_\_\_  
ST Segment : \_\_\_\_\_  
T. Waves : \_\_\_\_\_  
QT Interval : \_\_\_\_\_  
Extra Systoles : \_\_\_\_\_

History : \_\_\_\_\_  
B.P. : \_\_\_\_\_  
Drugs : \_\_\_\_\_  
Standard : \_\_\_\_\_  
Auricular Rate : 72 bpm  
Ventricular Rate : \_\_\_\_\_  
Rhythm : f  
Mechanism : \_\_\_\_\_  
Voltage : \_\_\_\_\_

REMARKS & CONCLUSIONS : low  
\_\_\_\_\_  
\_\_\_\_\_

- COMPUT. PATHOLOGY • ALLERGY TESTING
- DIGITAL WHOLE BODY X-RAYS
- DIGITAL 3D SONOGRAPHY
- DIGITAL WHOLE BODY COLOUR DOPPLER
- DIGITAL 2-D ECHO WITH COLOUR DOPPLER
- E.C.G. • LUNG FUNCTION TEST
- MAMMOGRAPHY & BONE MINERAL DENSITOMETRY

- COMPUTERISED STRESS TEST
- DENTAL
- ADVANCED DENTISTRY
- PHYSIOTHERAPY
- AUDIOMETRY & SPEECH THERAPY
- FULL BODY HEALTH CHECK-UPS
- CORPORATE HEALTH CHECKUPS



**HEALTHCARE**

MEDICAL CENTRE & DIAGNOSTICS

DATE: 07/03/2024

TO,

Mediwheel

This is regarding your client Miss/Mrs/Mr. Aman Mishra

Visited to our centre on 07/03/2024 for

her/his proposed tests. All tests are done as scheduled except

Pending/skipped tests: Stool Examination.

Reason: Not willing.

We are canceling / will reschedule it as per her/his convenience.

Thank you.

Client's sign

**HEALTHCARE MEDICAL  
CENTRE & DIAGNOSTICS**  
URWAJI NAGAR, M. G. ROAD,  
GOREGAON (W), MUMBAI - 400 062  
85163030 / 85155050  
8389137828

**Dr. NUPUR RAI**  
MBBS, DIPLOMA IN RADIOLOGY (PGDCC)  
Medical Examiner  
Reg. No.. 2018115643





Summary

Ref. By : MEDWHEEL  
Medication : NIL  
Objective :

Protocol : BRUCE  
History : NIL

HEALTHCARE MEDICAL CENTRE AND DIAGNOSTICS  
M.G. ROAD, GOREGAON WEST,  
298/NR. AMAN NISHRA, 32 Yrs/Male  
Date: 07-Mar-2024 11:00:57 AM  
104 Kg/183 Cms

Stage	StageTime (min:Sec)	PhaseTime (Min:Sec)	Speed (kmph)	Grade (%)	METs	H.R. (bpm)	B.P. (mmHg)	R.P.P. (x100)	PVC	Comments
Supine					1.0	92	150/94	138	-	
Standing					1.0	87	150/94	130	-	
HV					1.0	94	150/94	141	-	
EXStart					1.0	86	150/94	129	-	
Stage 1	3:01	3:02	1.7	10.0	4.7	142	160/96	227	-	
Stage 2	3:01	6:02	2.5	12.0	7.1	143	170/100	243	-	
PeakEx	2:04	8:05	3.4	14.0	9.2	168	176/100	295	-	
Recovery	1:00		0.0	0.0	1.1	141	176/100	248	-	
Recovery	2:00		0.0	0.0	1.0	124	160/90	198	-	
Recovery	3:00		0.0	0.0	1.0	111	158/92	175	-	

Findings :

Exercise Time : 8:04 minutes  
 Max HR attained : 169 bpm 90% of Max Predictable HR 188  
 Max BP : 176/100(mmHg)  
 Workload attained : 9.2 (Good Effort Tolerance )  
 No significant ST segment changes noted during exercise or recovery.  
 No Angina/Arrhythmia/S3/murmur  
 Final Impression : Test is negative for inducible ischaemia.

Advice/Comments:

**HEALTHCARE MEDICAL CENTRES DIAGNOSTICS**  
 UNNAT NAGAR, M. G. ROAD,  
 GOREGAON (W), MUMBAI - 62.  
 65153036 / 65155050  
 8360197826

**Dr. NUPUR RAI**  
 MBBS, DPLM, CARDIOLOGY (PGDCC)  
 Reg. No.. 2018115643

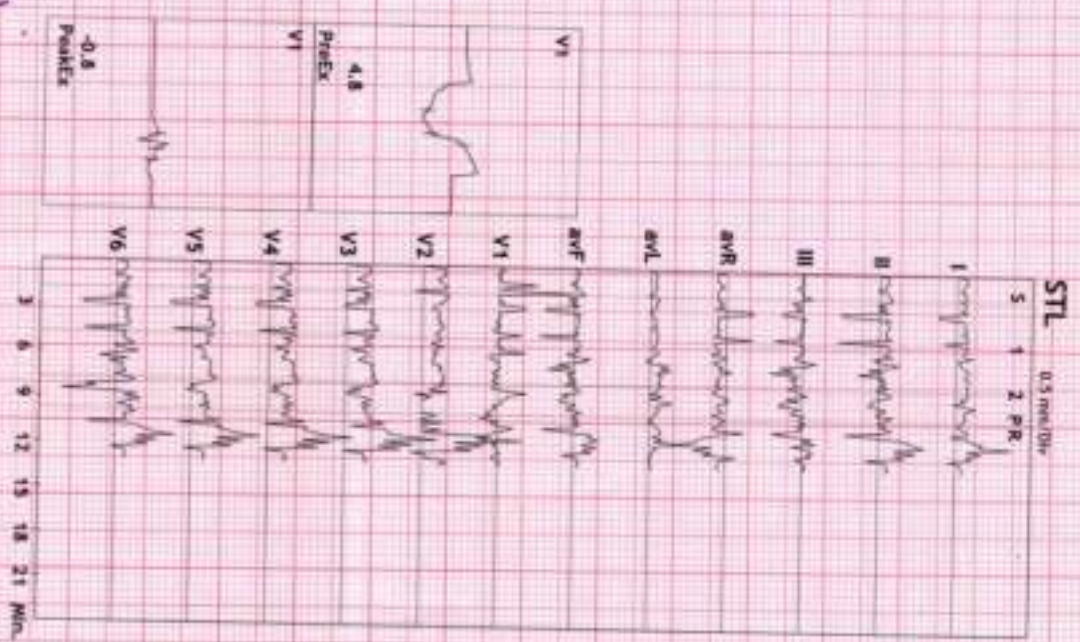





12 Lead + Comparison

298/MR AMAN MISHRA  
32 YRS/MALE  
104 Kg/183 Cms  
Date: 07-Mar-2024 11:00:57 AM

HR: 93 bpm  
METs: 1.0  
BP: 150/94

HEALTHCARE MEDICAL CENTRE AND DIAGNOSTICS  
M. G. ROAD, GOREGAON WEST.

APPR: 4% of 168  
Speed: 0.0 mph  
Grade: 0.0%

Raw ECG  
BRUCE  
11.0-100/Hz

Ex Time 00:35  
RLC :On  
Notch :On

SUPINE  
10.0 mm/mV  
25 mm/Sec

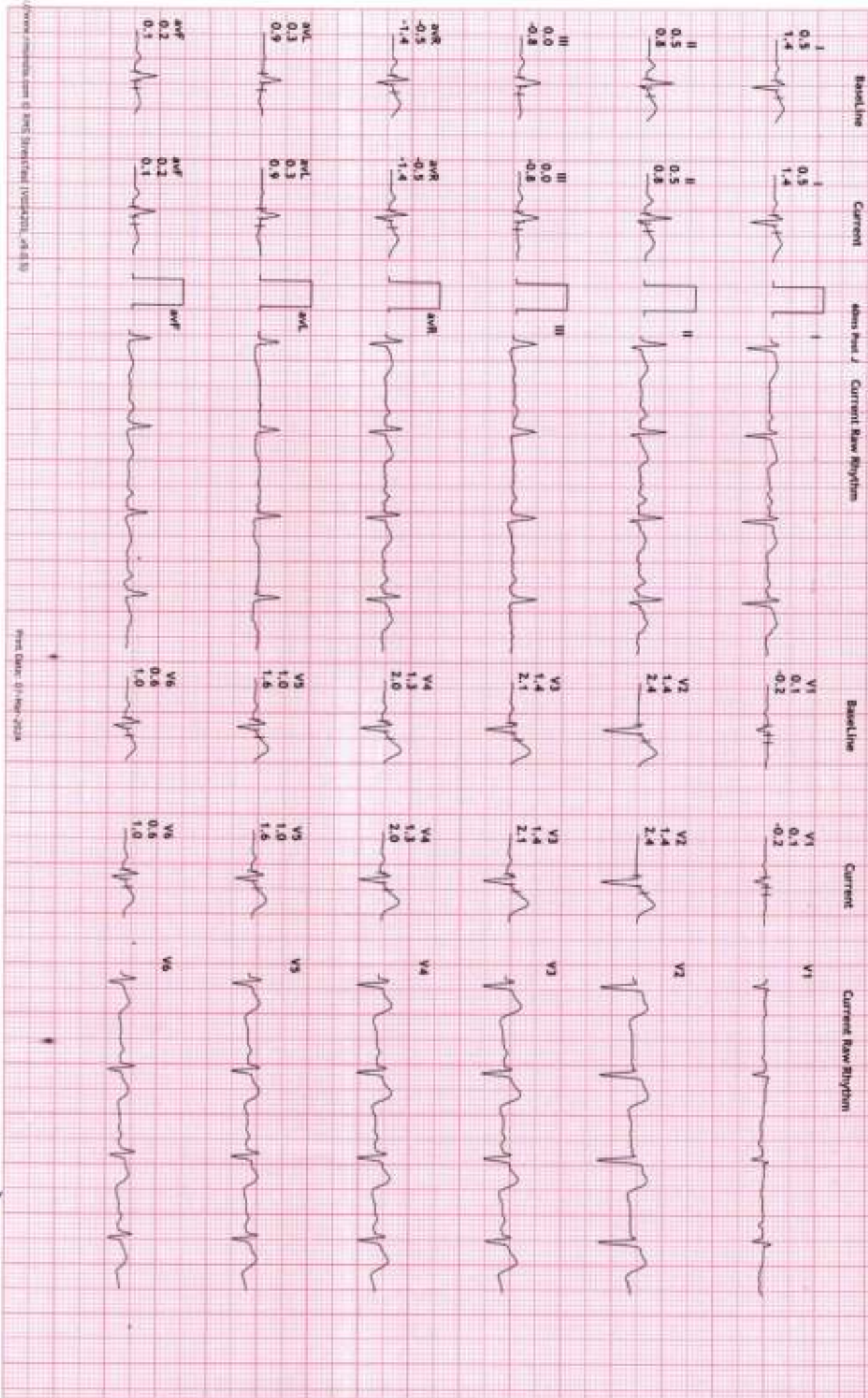

Handwritten signature





12 Lead + Comparison

298/MR AMAN MISRA  
32 Yrs/Male  
104 Kg/183 Gms  
Date: 07-Mar-2024 11:00:57 AM

HR: 87 bpm  
METs: 1.0  
Rr: 150/94

HEALTHCARE MEDICAL CENTRE AND DIAGNOSTICS  
M.G. ROAD, GOREGAON WEST,

MPHR: 46% of 188  
Speed: 0.0 mph  
Grade: 0.0%

Raw ECG  
BRUCE  
11.0-100/Hz

Ex Time 00:57  
RLC :On  
Hatch :On

STANDING  
10.0 mm/mV  
25 mm/Sec.

Baseline

Current

60ms Post J

Current Raw Rhythm

Baseline

Current

Current Raw Rhythm

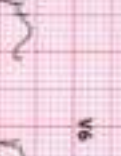
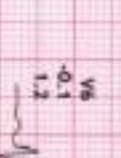
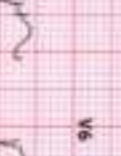
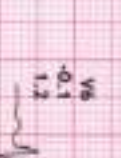
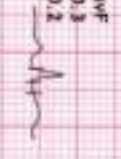
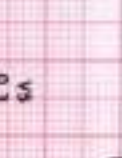
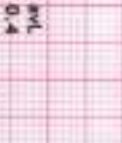
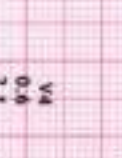
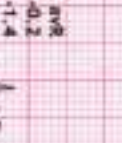
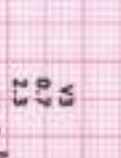
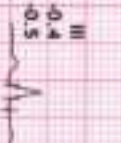
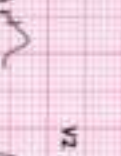
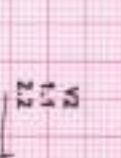
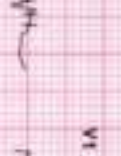
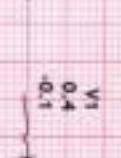
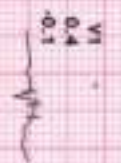

Handwritten mark





# 12 Lead + Comparison

298/MR AMAN MISHRA  
 32 YRS/MALE  
 104 kg/183 Cms  
 Date: 07-Mar-2024 11:00:57 AM

HR: 97 bpm  
 METS: 1.0  
 BP: 150/94

## HEALTHCARE MEDICAL CENTRE AND DIAGNOSTICS

M. G. ROAD, GOREGAON WEST.

MPHR: 51% of 188  
 Speed: 0.0 mph  
 Grade: 0.0%

Raw ECG  
 BRUCE  
 (1.0-100)/Hz

Ex Time 01:20  
 BLC :On  
 Noch :Dn

HV  
 10.0 mm/mV  
 25 mm/Sec.







### 12 Lead + Comparison

298/MR AMAN MISHRA  
 32 Yrs/Male  
 104 Kg/183 Cms  
 Date: 07-Mar-2024 11:00:57 AM

HR: 86 bpm  
 METS: 1.0  
 BP: 150/94

### HEALTHCARE MEDICAL CENTRE AND DIAGNOSTICS

M.G. ROAD, GOREGAON WEST,

MHR: 45% of 188  
 Speed: 0.0 mph  
 Grade: 0.0%

Raw ECG  
 BRUCE  
 11.0-100 JHz

Ex Time 00:00  
 BLC :On  
 Mouch :On

ExStart  
 10.0 mm/mV  
 25 mm/Sec

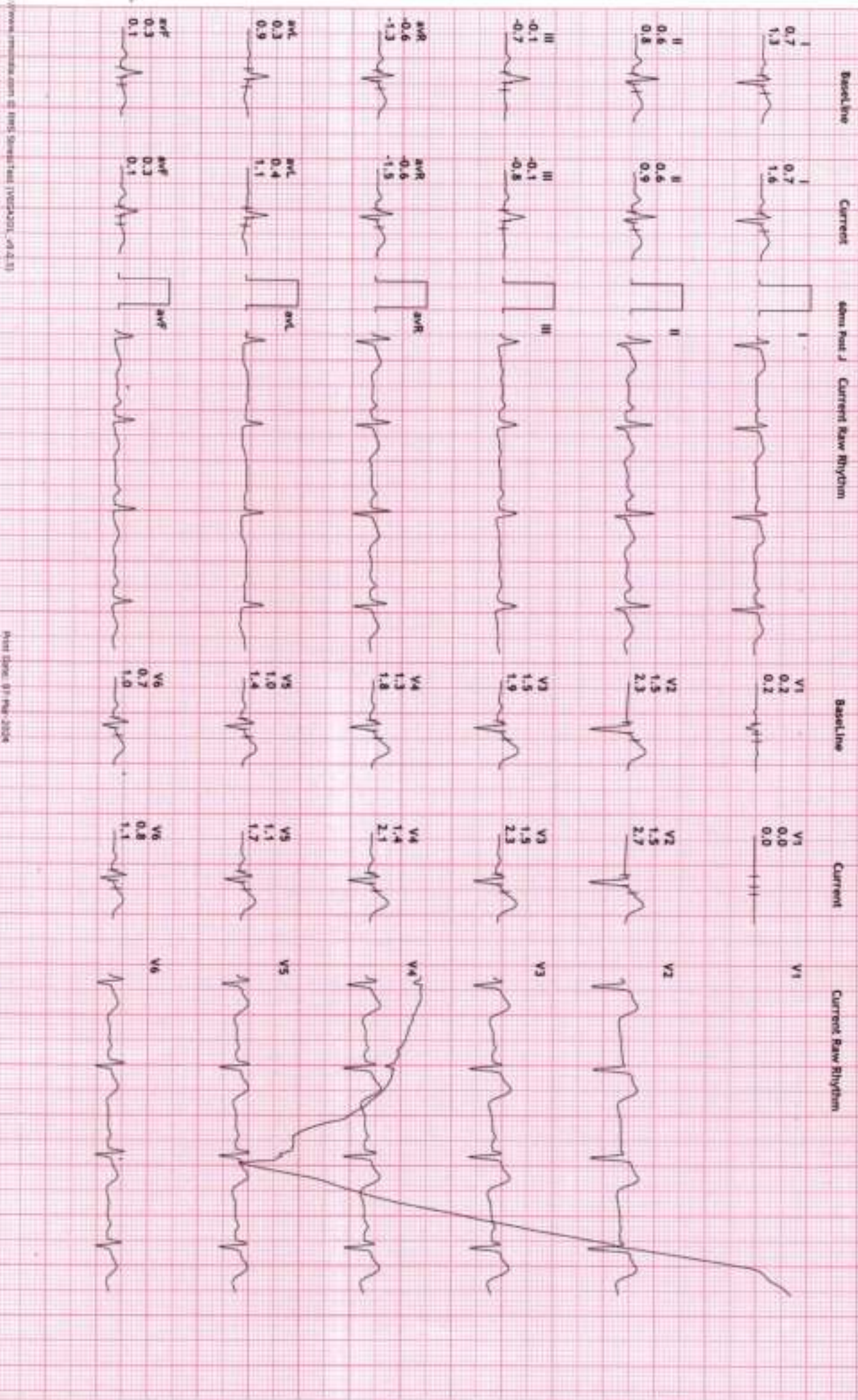

*[Handwritten mark]*









12 Lead + Comparison

298/MR AMAN MISHRA  
32 Yrs/Male  
104 Kg/183 Cms  
Date: 07-Mar-2024 11:00:57 AM

Hr: 143 bpm  
MEETS: 7.1  
BP: 170/100

HEALTHCARE MEDICAL CENTRE AND DIAGNOSTICS  
M.G.ROAD, GOREGAON WEST.

MPHR: 76% of 188  
Speed: 2.5 mph  
Grade: 12.0%

Raw ECG  
BRUCE  
(1.6-100)Hz

Ex Time 06:00  
RLC :On  
Notch :Dn

Stage 2 ( 03:00  
10.0 mm/mV  
25 mm/Sec

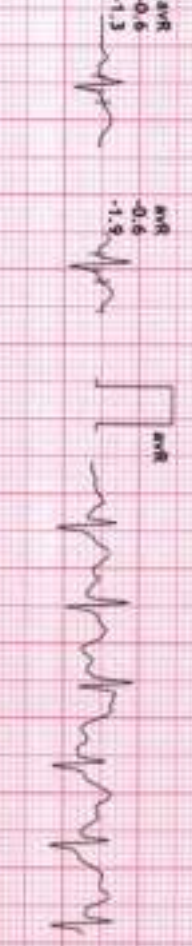
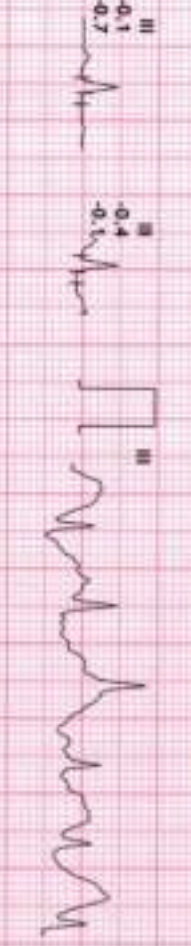
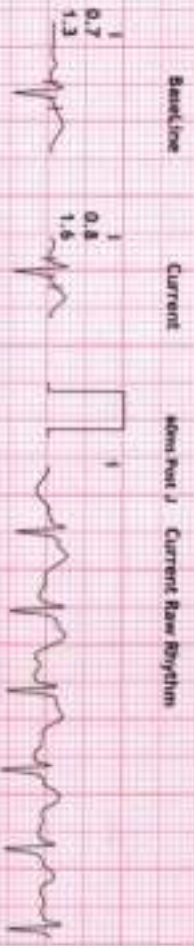

Handwritten mark





12 Lead + Comparison

298/MR AMAN MISHRA  
32 Yrs/Male  
104 Kg/183 Cms  
Date: 07-Mar-2024 11:00:57 AM

HR: 168 bpm  
METs: 9.2  
BP: 176/100

HEALTHCARE MEDICAL CENTRE AND DIAGNOSTICS  
M.G.ROAD, GOREGAON WEST.

APHR: 89% of 188  
Speed: 3.4 mm/s  
Grade: 14.0%

Raw ECG  
BRUCE  
11.0-100/Hz

Ex Time 08:03  
RLC : On  
Notch : On

PeakEx  
10.0 mm/mV  
25 mm/Sec

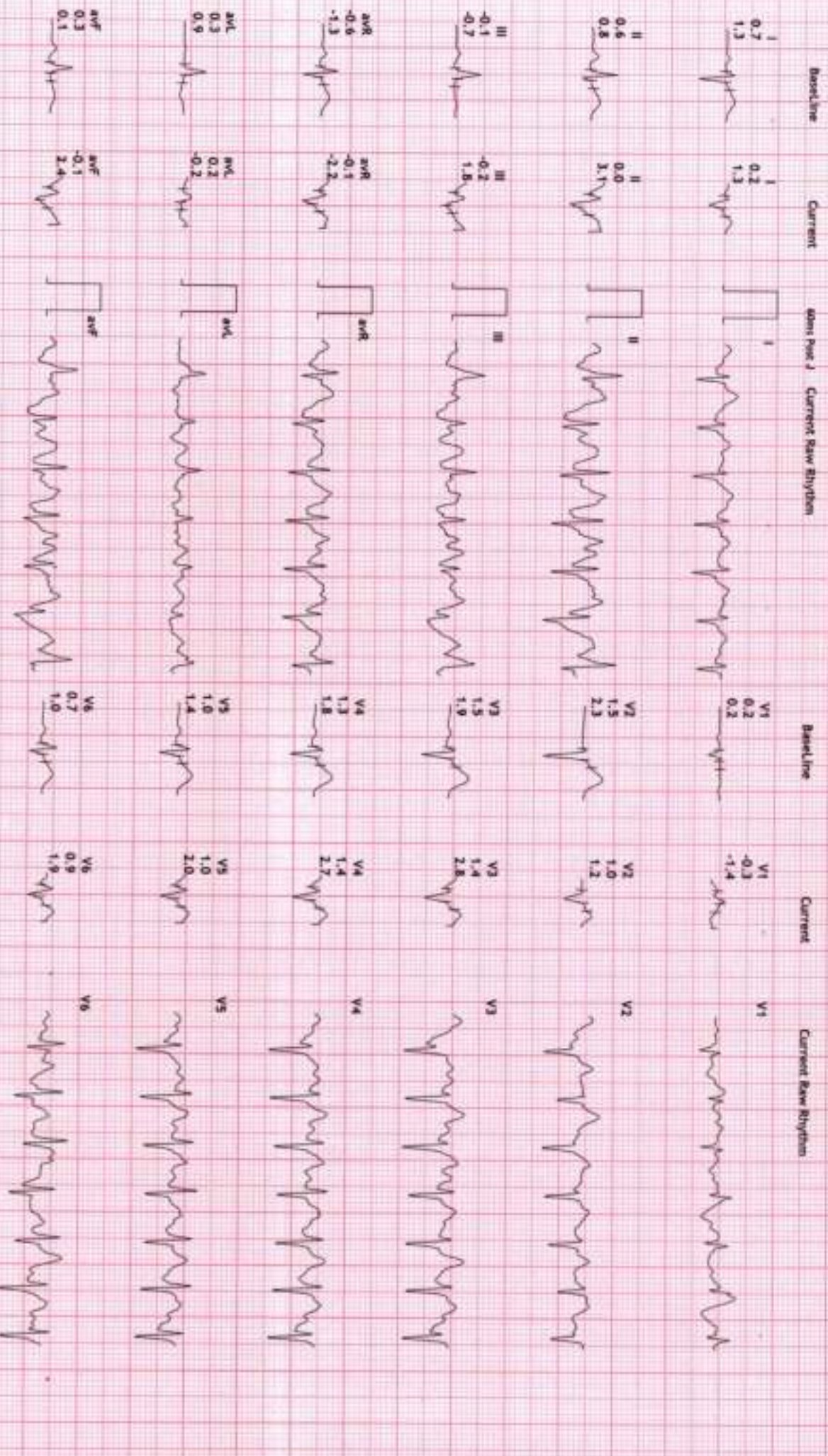

Handwritten signature/initials





12 Lead + Comparison

Z98/MR AMAN MESBHA  
32 Yrs/Male  
104 Kg/183 Cms  
Date: 07-Mar-2024 11:00:57 AM

HR: 143 bpm  
METs: 1.1  
BP: 176/90

HEALTHCARE MEDICAL CENTRE AND DIAGNOSTICS  
M.G.ROAD, GOREGAON WEST.

MPHR: 76% of 188  
Speed: 1.1 mph  
Grade: 0.0%

Raw ECG  
BRUCE  
11.0-100/Hz

Ex Time 08:03  
RLC :On  
Notch :On

Recovery : ( 01 :  
10.0 mm/mV  
25 mm/Sec

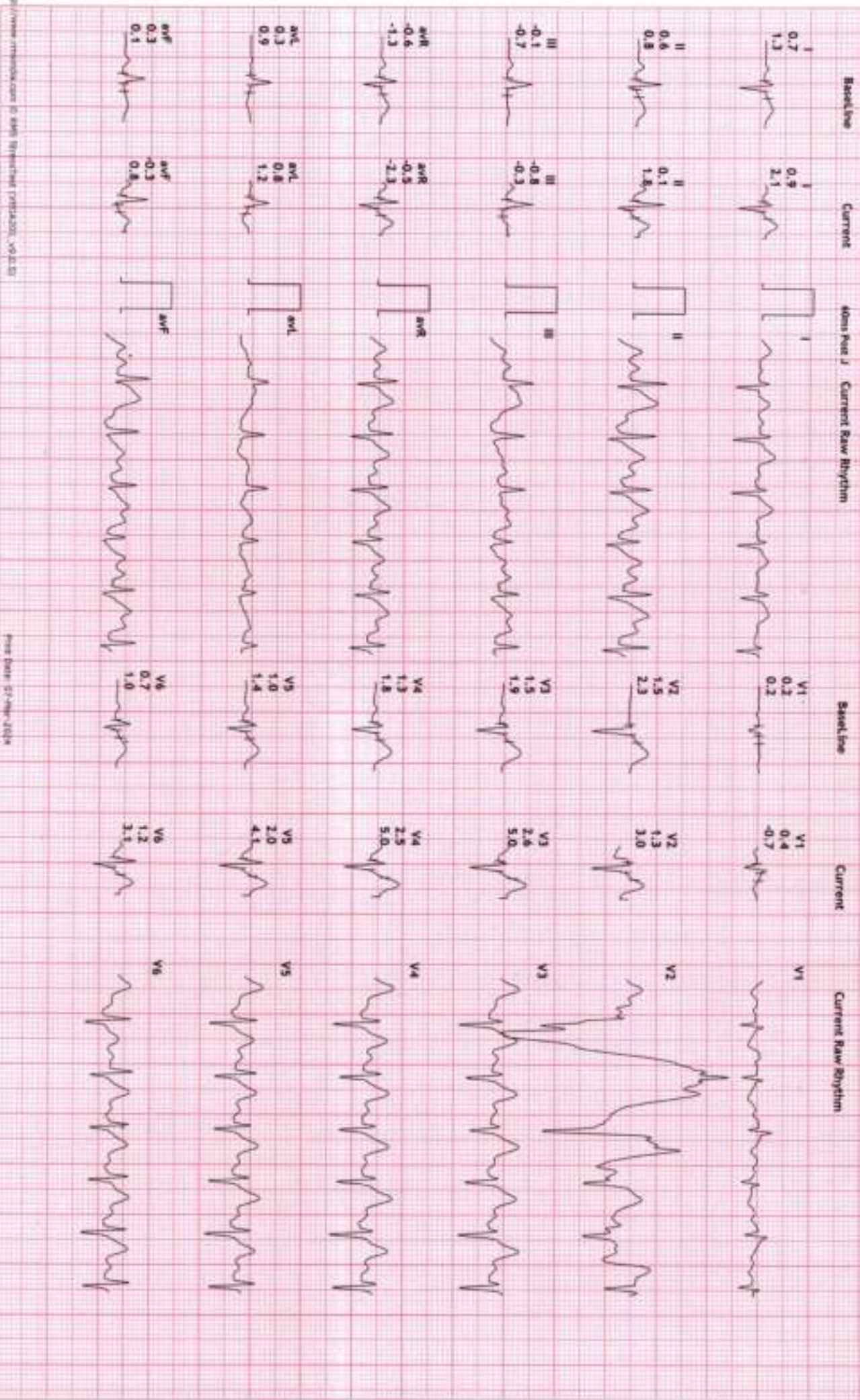

Handwritten mark





12 Lead + Comparison

Z98/MR AMAN MISHRA  
32 Yrs/Male  
104 Kg/183 Cms  
Date: 07-Mar-2024 11:00:57 AM

HRC: 118 bpm  
METS: 1.0  
BP: 160/90

HEALTHCARE MEDICAL CENTRE AND DIAGNOSTICS  
M.G.ROAD, GOREGAON WEST.

MHR: 62% of 188  
Speed: 0.0 mph  
Grade: 0.0%

Raw ECG  
BRUCE  
(1.0-100)Hz

Ex Time 08:03  
RLC :On  
Notch :On

Recovery : ( 02:  
10.0 mm/mV  
25 mm/Sec

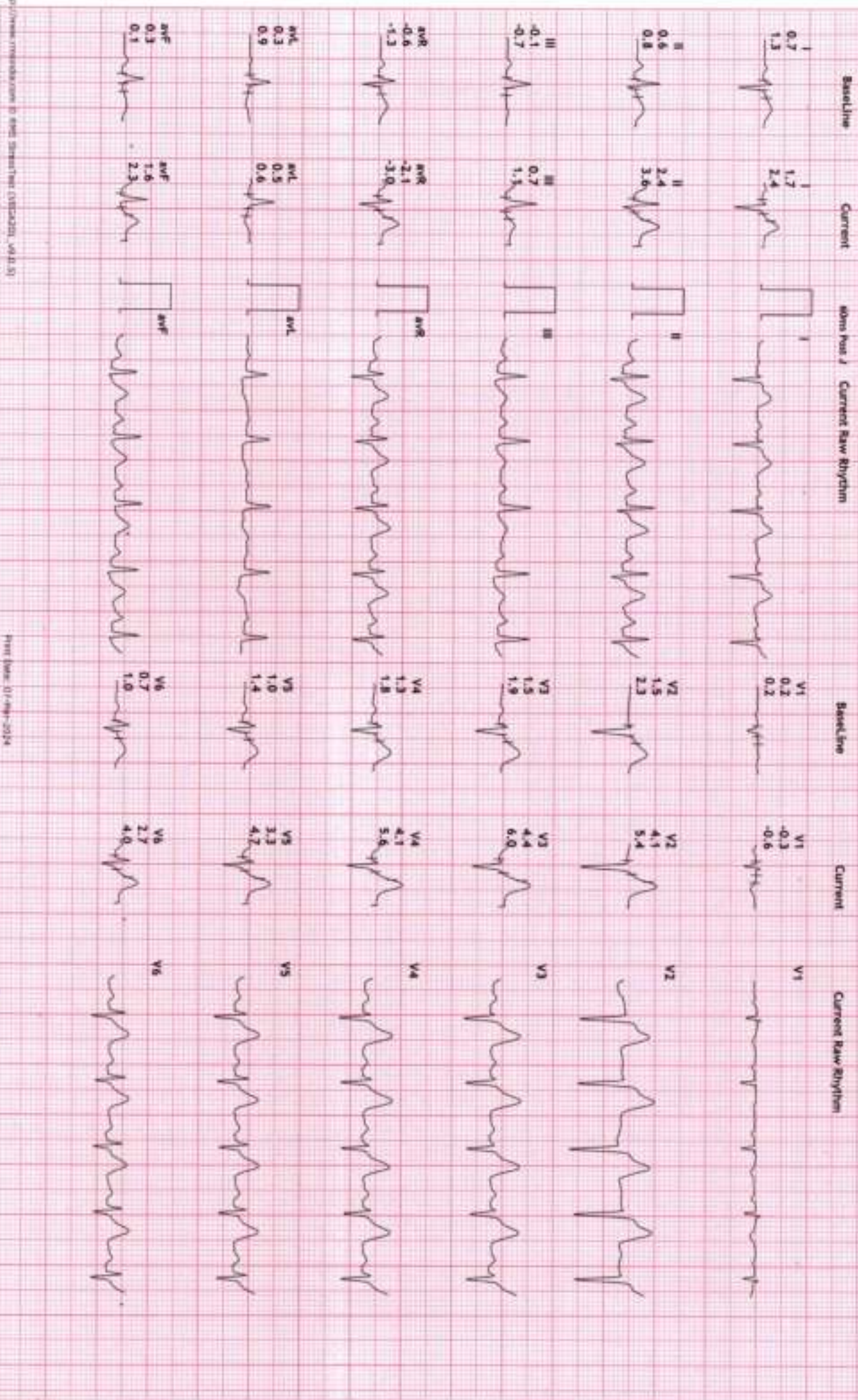

Handwritten signature





12 Lead + Comparison

HEALTHCARE MEDICAL CENTRE AND DIAGNOSTICS

M.G. ROAD, GOREGAON WEST.

298/MR AMAN MISHRA  
32 Yrs/Male  
104 Kg/183 Cms  
Date: 07-Mar-2024 11:00:57 AM

HR: 111 bpm  
METTS: 1.0  
BP: 158/92

NPR: 59% of 188  
Speed: 0.0 r/s  
Grade: 0.0%

Raw ECG  
BRUCE  
(1.0-100)Hz

Ex Time 08:03  
RLC :0h  
Notch :On

Recovery : ( 03)  
10.0 mm/mV  
25 mm/Sec

