

MEDICAL FITNESS CERTIFICATE

This is to certify that Mr./**RANJEET SINGH** son of Hanuman kaswan of aged 32 .based on the examination, I certify that he is in good mental and physical health and is free from any physical defects such a deafness, colour blindness, and chronic or contagious diseases.

Ran
Signature of the candidate

Place: *Sikar*

Date *24/02/2024*

Dr. Himanshu
Dr. Himanshu Agarwal
MD. GEN. Medicine
RMC No. - 43718/27910
Dr. Himanshu Agarwal

MD.GEN.Medicine

RMC No-43718/27910

G.H.R.C-Sikar



भारत सरकार
Government of India

भारतीय विशिष्ट पहचान प्राधिकरण
Unique Identification Authority of India

नमोद्वेषन क्रम/ Enrolment No.: 0648/00130/56098

To
रंजीत सिंह
Ranjeet Singh
C/O: Hanuman Kaswan,
SHRI KRISHAN BHAGWAN MANDIR KE PICHHE,
WARD NO 02,
VTC: Dhari Mana,
PO: Sahwa,
Sub District: Taranagar,
District: Churu,
State: Rajasthan,
PIN Code: 331302,
Mobile: 9529158419

(Handwritten Signature)

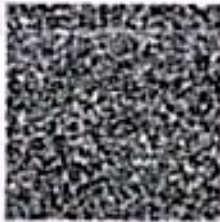

आपका आधार क्रमांक / Your Aadhaar No. :
8636 7435 4997
VID : 9103 5496 9674 0725

मेरा आधार, मेरी पहचान



Government of India

सूचना / INFORMATION

- आधार पहचान का प्रमाण है, नागरिकता या जन्मतिथि का नहीं। जन्मतिथि आधार नंबर धारक द्वारा प्रस्तुत सुचना और विनिर्देशों में विनिर्दिष्ट जन्मतिथि के प्रमाण के दस्तावेज़ पर आधारित है।
- इस आधार पर भी सुभोद्वेषन (अज्ञेय) द्वारा शिष्टता प्रमाणिकरण एजेंसी के जॉयेंट ऑनलाइन प्रमाणिकरण के द्वारा साक्षात्कृत किया जाना चाहिए या ऐप स्टोर में उपलब्ध एमआधार या आधार क्यूआर कोड स्कैनर ऐप में क्यूआर कोड को स्कैन करने या www.uidai.gov.in पर उपलब्ध मुद्रित क्यूआर कोड रीडर का उपयोग करके साक्षात्कृत किया जाना चाहिए।
- आधार विनिश्चित और सुरक्षित है।
- पहचान और चर्चे के समर्पण में दस्तावेज़ों को आधार के लिए नमोद्वेषन की तारीख से प्रत्येक 10 वर्षों में कम से कम एक बार आधार में अपडेट करवाना चाहिए।
- आधार विभिन्न सरकारी और गैर-सरकारी सेवाओं/सेवाओं का लाभ लेने में सहायता करता है।
- आधार में अज्ञेय मोबाइल नंबर और ईमेल अडॉप्ट अपडेट करें।
- आधार सेवाओं का लाभ लेने के लिए एमआधार ऐप डाउनलोड करें।
- आधार/बीयोमेट्रिक्स का उपयोग न करने के समय मुद्रा सुनिश्चित करने के लिए आधार/बीयोमेट्रिक्स ऑफ/अनलॉक सुविधा का उपयोग करें।
- आधार की रक्षा करने वाले सफल होने के लिए सावधान रहें।
- Aadhaar is proof of identity, not of citizenship or date of birth (DOB). DOB is based on information supported by proof of DOB document specified in regulations, submitted by Aadhaar number holder.
- This Aadhaar letter should be verified through either online authentication by UIDAI-appointed authentication agency or QR code scanning using mAadhaar or Aadhaar QR Scanner app available in app stores or using secure QR code reader app available on www.uidai.gov.in.
- Aadhaar is unique and secure.
- Documents to support identity and address should be updated in Aadhaar after every 10 years from date of enrolment for Aadhaar.
- Aadhaar helps you avail of various Government and Non-Government benefits/services.
- Keep your mobile number and email id updated in Aadhaar.
- Download mAadhaar app to avail of Aadhaar services.
- Use the feature of Lock/Unlock Aadhaarbiometrics to ensure security when not using Aadhaarbiometrics.
- Entities seeking Aadhaar are obligated to seek consent.



भारत सरकार
Government of India



रंजीत सिंह
Ranjeet Singh
जनम तिथि/DOB: 10/01/1992
पुरुष/ MALE

आधार पहचान का प्रमाण है, नागरिकता या जन्मतिथि का नहीं। इसका उपयोग प्रमाणिकरण (ऑनलाइन प्रमाणिकरण, या क्यूआर कोड/ ऑनलाइन पहचानकर्ता की सहायता) के साथ किया जाना चाहिए।
Aadhaar is proof of identity, not of citizenship or date of birth. It should be used with verification (online authentication, or scanning of QR code / offline XML).

8636 7435 4997

मेरा आधार, मेरी पहचान



भारतीय विशिष्ट पहचान प्राधिकरण
Unique Identification Authority of India



नाम:
रंजीत सिंह कसवान, श्री कृष्ण भगवान मंदिर के पीछे, वार्ड नं 02, धारी माना, साहवा, पंचायत,
तारनागर - 331302

Address:
C/O: Hanuman Kaswan, SHRI KRISHAN BHAGWAN MANDIR KE PICHHE, WARD NO 02, Dhari Mana, PO: Sahwa, DIST: Churu, Rajasthan - 331302

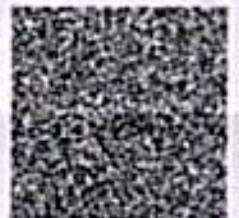

8636 7435 4997

VID : 9103 5496 9674 0725

102 24/02/24 09:21

HR : 73 bpm

BP 118 / 84 mmHg

Interpretation : (Minnesota Code)
7_2_1 RBBB Without MI.
7_4_1 Intraventricular Conduction Defect wit
9_1 Low voltage QRS.

Room : 0
ID :
Name : *Ranjeet*
Gender :
Height : 000 (cm) Age : 000 (Yrs) Weight : 000(kg)

Axes (deg)
P : 62
QRS : -84
T : 59

Intervals (msec)
PR:161, QRS:108
QT:416, QTc:461
ST: 91



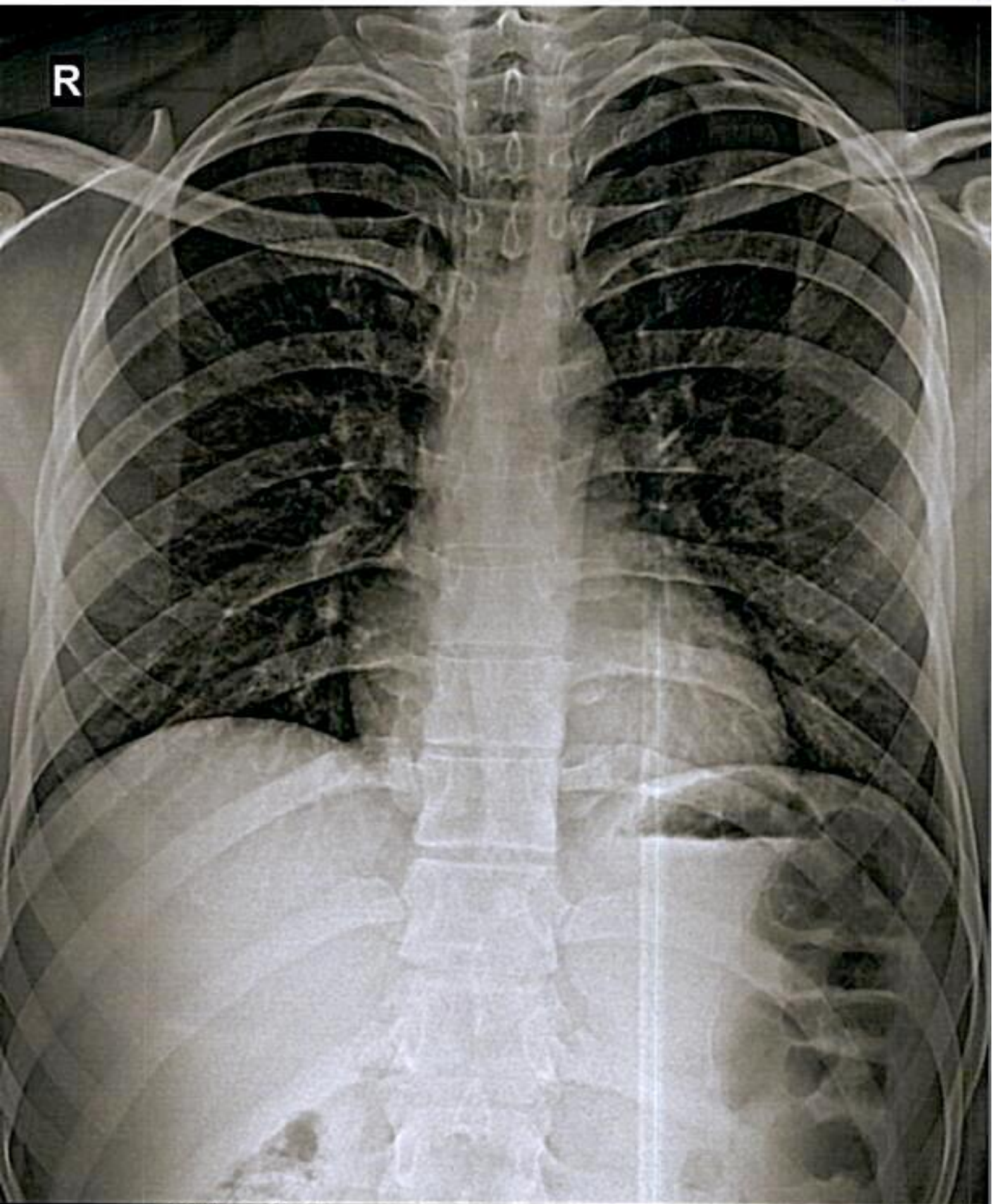

R

RANJEET SINGH M CHEST,PA VIEW 24-Feb-24 10:02 AM

GURUKRIPA HOSPITALS, SIKAR



H-2021-0867

GURUKRIPA HOSPITALS RESEARCH CENTER PVT. LTD.

Gurukripa Circle, Jyoti Nagar, Piprali Road, Sikar (Raj.) 332001

Helpline : 01572-244548, 241548

E-mail : gurukripahospitals@gmail.com, www.gurukripahospitals.co.in



PATIENT: - SINGH RANJEET	AGE: 32 YRS.	UHID NO.
REF BY- DR.	SEX- M	DATE: - 24-Feb-24

USG WHOLE ABDOMEN

LIVER	Enlarged (~ 16 cm) & shows mildly bright echotexture. No focal lesion is seen. IHBR not dilated. Intra Hepatic portion of IVC is normal.
PORTAL VEIN	Normal.
GB	Partially distended with clear lumen & normal wall thickness. No abnormal radio opaque calculus is noted.
CBD	Normal.
PANCREAS	Normal in size, shape & echotexture. No focal lesion is seen. MPD is not dilated. No pancreatic calcification is noted.
SPLEEN	Normal in size, shape & echotexture. No focal lesion is seen. Splenic vein is normal.
Rt. KIDNEY	Normal in size, shape, position and echotexture. PC system is not dilated. CM differentiation is normal.
Lt. KIDNEY	Normal in size, shape, position and echotexture. PC system is not dilated. CM differentiation is normal.
UB	Lumen is echofree. Wall thickness is normal. B/L UVJ are clear. No calculus or any mass lesion seen in urinary bladder.
PROSTATE	Normal in size ~ 15 gms. No parenchymal calcification is noted.

- No ascites or lymphadenopathy seen.

IMPRESSION: Mild Hepatomegaly with fatty changes (Gr.-I).

Punito
DR. YEMIKA DHAYAL
MD RADIO DIAGNOSIS

Reg. No. 50649/201338
 G.H.R.C. Sikar



बेटी बचाओ-बेटी पढ़ाओ

एक लिंग परीक्षण करवाना अत्यन्त अपराध है इसको ज़िम्मेदार ठोस प्रमाण नम्बर 104/108 पर की जा सकती है।

Form B is over Leaf...





H-2021-0867

GURUKRIPA HOSPITALS RESEARCH CENTER PVT. LTD.

Gurukripa Circle, Jyoti Nagar, Piprali Road, Sikar (Raj.) 332001

Helpline : 01572-244548, 241548

E-mail : gurukripahospitals@gmail.com, www.gurukripahospitals.co.in



2-D ECHO COLOUR DOPPLER REPORT

NAME: - MR:-SINGH RANJEET	AGE:-32Y/Sex:-M	Date:-24-FEB.-2024
---------------------------	-----------------	--------------------

LEFT VENTRICLE:

Size : NORMAL
Wall Motion : NORMAL

Dimensions (2D / M-mode)

LVID D	43 mm	
LVID S	28 mm	
EF	60%	
PW (d) 8	mm	IVS (D) 9 mm
PW (S) 10	mm	IVS (S) 11 mm

LEFT ATRIUM

Diameter :- 30mm

RIGHT VENTRICLE

RVI D (d) :- 25mm

MITRAL VALVE: NORMAL

LV Inflow Doppler:

Peak E	0.5m/sec	Peak A Vel.	0.7m/sec
--------	----------	-------------	----------

Mitral Regurgitation:-TRIVIAL

Tricuspid Regurgitation:-MILD(20+RAP)

AORTIC VALVE:- NIL

AORTIC Regurgitation:-NIL

PERICARDIUM:- NORMAL

IMPRESSION:-

- NO RWMA
- TRIVIAL MR, MILD TR(20+RAP),NO AR,NO PR
- DIASTOLIC FUNCTION NORMAL
- NORMAL LV SYSTOLIC FUNCTION, EF-60%
- NO INTRA CARDIAC CLOT/VEGETATION/PERICARDIAL EFFUSION

DR. J. R. SONI

(REG NO 27757)

MD, D.M. (Cardiology)

Chief Interventional Cardiologist

REG. NO. 27757/23597



PT Name : MR. RANJEET SINGH
 Age : 32-0-0 Y/M/D
 Reg No : UHID191972
 Consultant : DR. MARIF *Dr. Himanshu*
 Department : GENERAL MEDICINE
 Dr. Reg No :
 Category : TPA

Date/Time : 24-02-2024 / 5:26PM
 Sex : Male
 Mobile No : 9529158419
 OPD No : 6
 Dr Room No : 106
 User Name : SIDHARTH
 Address : SIKAR

BP : *120/80mm* H/O Diabetes -
 Pulse : *90x/min* H/O Drug Allergy -
 SpO2 : *90% on Rm* H/O HTN -
 H/O surgery -
 LMP (For Female) -

Presenting Complaints -

For Medical Checkup

Non active Lupus

Provisional/Final Diagnosis -

Systemic/Local Examination -

Ans
Dyslipidemia

Rx:-

T. Rosuvip - 2 1tbl once

Investigation Advised -

Improve life style
Keep diabetes fit physically and
hemodynamically

Dr. Himanshu Agarwal
 MD. GEN. Medicine
 RMC No. - 43718/27910
 Sign/Time G. H. R. C. - Sikar

Review after _____ days

On dated _____



GURUKRIPA HOSPITAL RESEARCH CENTRE PVT.LTD.

Gurukripa Circle, Jyoti Nagar, Piprali Road, Sikar (Raj.) 332001

PH.: 01572-244548 Helpline :- +91-9571883826

email: gurukripahospitals@gmail.com | Website : www.gurukripahospitals.co.in



Name :MR.SINGH RANJEET	Reg. No. :OutSide	IPD/OPD Status :OPD
Age/Sex :32 Y/Male	Lab No. :21240224021	consultant :SELF
Ref. Dr. :	Receipt no : 23-140381	Location/Bed.No :

Sample Collected at: 24/02/2024 9:06:40 AM

Report Gen at: 24/02/2024 3:43:01 PM



BIOCHEMISTRY



Accession No

Registration No

SAMPLE TYPE :

Investigations	Result	Unit	Biological Reference Interval
BLOOD SUGAR (F)(PP)			
BLOOD SUGAR (FASTING)	89.0	mg/dl	74-106
Blood Sugar (PP)	119.0	mg/dl	70-140
LIPID PROFILE.			
TOTAL CHOLESTROL	210.9	mg/dl	0-200
TRIGLYCERIDES	288.5	mg/dl	0-150
HDL CHOLESTROL	35.2	mg/dl	40-88
LDL CHOLESTROL	118.00	mg/dl	25-60
VLDL CHOLESTROL	57.70	mg/dl	0-100

*** End of Report ***

BLOOD SUGAR (FASTING) Methodology : GOD-POD with Serum / Plasma

TOTAL CHOLESTROL

Normal < 200 mg / dl Desirable
 Border Line High 200-239 mg/dl
 High > 240 mg / dl

TRIGLYCERID

Normal< 150 mg / dl
 Border Line High150 - 199 mg / dl
 High>= 200-499 mg / dl
 Very High>= 500 mg / dl

LDL CHOLESTROL

Normal< 130 mg / dl Desirable
 Border Line High130 - 159 mg / dl
 High >160 mg / dl

VLDL CHOLESTROL

<30 mg/dl

Methodology : TC Enzymatic ,TRIG Enzymatic GPO-POD, HDLC Phosphotungstic ACID / MgCl 2 , LDLC=T.CHOL -HDL -TRIG / 5,

Dr. Pathologist
Dr. Pathologist
 MD (Pathologist)
 Reg. No. 31402/16727
 G. H. R. C., Sikar

TECHNOLOGIST

THIS REPORT IS NOT VALID FOR MEDICO-LEGAL PURPOSE



GURUKRIPA HOSPITAL RESEARCH CENTRE PVT.LTD.

Gurukripa Circle, Jyoti Nagar, Piprali Road, Sikar (Raj.) 332001

PH: 01572-244548 Helpline :- +91-9571883826

email: gurukripahospitals@gmail.com | Website : www.gurukripahospitals.co.in



IS-2023-0867

Name	:MR.SINGH RANJEET	Reg. No.	:OutSide	IPD/OPD Status	:OPD
Age/Sex	:32 Y/Male	Lab No.	:21240224021	consultant	:SELF
Ref. Dr.		Recipt no	: 23-140381	Location/Bed.No	:

Sample Collected at: 24/02/2024 9:06:40

AM9:06AM

Report Gen at: 24/02/2024 3:41:49 PM



Accession No

BIOCHEMISTRY



Registration No

HbA1C (GLYCOSYLATED Hb)

Test Value : 6.1 %
 Estimated Average Glucose : 140.0 mg/dl

GUIDE VALAUE-

The following hemoglobin A1C range may be used for interpretation of result. However, factors such as duration of diabetes adherence to therapy and the age of patient should also be considered in assessing the degree of blood glucose control. These values are for nonpregnent individuals.

Hemoglobin A 1c (%)	Degree of glucose control	Action Suggested
> 8		
7 - 8		Good Control
< 7		Goal
6-7		Near Normal Glycemia Z

Ranjeet
PATHOLOGIST
Ranjeet Agarwal
 MD (Pathologist)
 No. 31402/16727
 G. H. R. C., Sikar

TECHNOLOGIST

THIS REPORT IS NOT VALID FOR MEDICO-LEGAL PURPOSE



GURUKRIPA HOSPITAL RESEARCH CENTRE PVT.LTD.

Gurukripa Circle, Jyoti Nagar, Piprali Road, Sikar (Raj.) 332001

PH: 01572-244548 Helpline :- +91-9571883826

email: gurukripahospitals@gmail.com | Website : www.gurukripahospitals.co.in



IS 2001-2017

Name : MR.SINGH RANJEET	Reg. No. : OutSide	IPD/OPD Status : OPD
Age/Sex : 32 Y/Male	Lab No. : 21240224021	consultant : SELF
Ref. Dr. :	Receipt no : 23-140381	Location/Bed.No :

Sample Collected at: 24/02/2024 9:06:40 AM

Report Gen at: 24/02/2024 3:42:08 PM



Accession No

LIVER FUNCTION TEST

Registration No

SAMPLE TYPE :

Investigations	Result	Unit	Biological Reference Interval
SGOT (AST)	25.9	U/L	0-40
SGPT (ALT)	46.1	U/L	0-40
BILIRUBIN (TOTAL)	0.45	mg/dl	0.00-1.10
BILIRUBIN DIRECT	0.11	mg/dl	0.00-0.25
BILIRUBIN INDIRECT	0.34	mg/dl	0.00-1.10
TOTAL PROTEIN	8.60	g/dL	6.6-8.3
ALBUMIN	5.60	g/dl	3.5-5.0
GLOBULIN	3.00	g/dl	2.0-3.0
A/G RATIO	1.87		1.0-2.3
ALKALINE PHOSPHATASE	79.7	/CUMM	40-140

*** End of Report ***

Pooja
PATHOLOGIST
 Dr. Pooja Agarwal
 MD (Pathologist)
 Reg. No. 31402/16727
 G. H. R. C., Sikar

TECHNOLOGIST

THIS REPORT IS NOT VALID FOR MEDICO-LEGAL PURPOSE



GURUKRIPA HOSPITAL RESEARCH CENTRE PVT.LTD.

Gurukripa Circle, Jyoti Nagar, Piprali Road, Sikar (Raj.) 332001

PH: 01572-244548 Helpline :- +91-9571883826

email: gurukripahospitals@gmail.com | Website : www.gurukripahospitals.co.in



31-2021-4667

Name	:MR.SINGH RANJEET	Reg. No.	:OutSide	IPD/OPD Status	:OPD
Age/Sex	:32 Y/Male	Lab No.	:21240224021	consultant	:SELF
Ref. Dr.	:	Receipt no	: 23-140381	Location/Bed.No	:

Sample Collected at: 24/02/2024 9:06:40 AM

Report Gen at: 24/02/2024 3:42:24 PM



Accession No

RENAL FUNCTION TEST



Registration No

SAMPLE TYPE :

Investigations	Result	Unit	Biological Reference Interval
RENAL PROFILE			
UREA	20.6	mg/dl	15-45
CREATININE	0.80	mg/dl	0.60-1.40
URIC ACID	7.53	mg/dl	2.5-6.0
SODIUM	142.2	mmol/L	133-150
POTASSIUM	4.02	mmol/L	3.5-5.5
CHLORIDE	96.8	mmol/L	95-110

*** End of Report ***

Pooja
PATHOLOGIST
Dr. Pooja Agarwal
 MD (Pathologist)
 Reg. No. 31-102/18727
 Gurukripa Circle, Sikar

TECHNOLOGIST

THIS REPORT IS NOT VALID FOR MEDICO-LEGAL PURPOSE



GURUKRIPA HOSPITAL RESEARCH CENTRE PVT.LTD.

Gurukripa Circle, Jyoti Nagar, Piprali Road, Sikar (Raj.) 332001

PH: 01572-244548 Helpline :- +91-9571883826

email: gurukripahospitals@gmail.com | Website : www.gurukripahospitals.co.in



SI-2023-4867

Name	:MR.SINGH RANJEET	Reg. No.	:OutSide	IPD/OPD Status	:OPD
Age/Sex	:32 Y/Male	Lab No.	:21240224021	consultant	:SELF
Ref. Dr.	:	Receipt no	: 23-140381	Location/Bed.No	:

Sample Collected at: 24/02/2024 9:06:40 AM

Report Gen at: 24/02/2024 3:42:36 PM



Accession No

HAEMATOLOGY REPORT

Registration No

SAMPLE TYPE :

Investigations	Result	Unit	Biological Reference Interval
ESR	04	mm/1hr	0.0-15.0
ABO GROUPING	"O"		
RH -TYPING	NEGATIVE		

*** End of Report ***

(ESR)Methodology :WESTERGREN with Trisodium citrate whole blood

(ABO-Rh)Methodology Antigen Antibody Reaction; EDTA Blood, Tube Test Method. Interpretation Human red blood cells possessing A and/ or B Antigen will agglutinate in the presence of antibody directed towards the antigen. Agglutination of red blood cells with anti-A,B,D, reagents indicates the presence or absence of the corresponding antigen.

Pathologist Signature
Dr. Pooja Agarwal
 MD (Pathologist)
 Reg. No. 01102101727
 C. I. I. C., Sikar

TECHNOLOGIST

THIS REPORT IS NOT VALID FOR MEDICO-LEGAL PURPOSE



GURUKRIPA HOSPITAL RESEARCH CENTRE PVT.LTD.

Gurukripa Circle, Jyoti Nagar, Piprali Road, Sikar (Raj.) 332001

PH: 01572-244548 Helpline :- +91-9571883826

email: gurukripahospitals@gmail.com | Website : www.gurukripahospitals.co.in



B-2021-0617

Name	:MR.SINGH RANJEET	Reg. No.	:OutSide	IPD/OPD Status	:OPD
Age/Sex	:32 Y/Male	Lab No.	:21240224021	consultant	:SELF
Ref. Dr.		Receipt no	: 23-140381	Location/Bed.No	:

Sample Collected at: 24/02/2024 9:06:40

Report Gen at: 24/02/2024 3:43:22 PM

AM9:06AM



Accession No

CLINICAL PATHOLOGY REPORT



Registration No

Urine Routine Examination Report

Investigation	Result	Unit
COLOR	Pale Yellow	
APPEARANCE	CLEAR	
PH	6.0	
SPECIFIC GRAVITY	1.025	
ALBUMIN	NIL	
SUGAR	NIL	
RBC	NIL	
PUS CELLS	2-3	0-0/HPF
EPITHELIAL CELL	1-2	0-1/HPF
CASTS	NIL	0-1/HPF
CRYSTALS	NIL	0-0/HPF
BACTERIA	NIL	0-0/HPF
OTHER	NIL	0-0/HPF

Dr. Pooja Agarwal
 MD (Pathologist)
 Reg. No. 3140216727
 G. H. R. C., Sikar

TECHNOLOGIST

THIS REPORT IS NOT VALID FOR MEDICO-LEGAL PURPOSE



GURUKRIPA HOSPITAL RESEARCH CENTRE PVT.LTD.

Gurukripa Circle, Jyoti Nagar, Piprali Road, Sikar (Raj.) 332001

PH: 01572-244548 Helpline :- +91-9571883826

email: gurukripahospitals@gmail.com | Website : www.gurukripahospitals.co.in



Name	:MR.SINGH RANJEET	Reg. No.	:OutSide	IPD/OPD Status	:OPD
Age/Sex	:32 Y/Male	Lab No.	:21240224021	consultant	:SELF
Ref. Dr.		Receipt no	: 23-140381	Location/Bed.No	:

Sample Collected at: 24/02/2024 9:06:40

Report Gen at: 24/02/2024 3:43:52 PM

AM9:06AM



Accession No

IMMUNOLOGY REPORT



Registration No

THYROID PROFILE

TRIIODOTHYRONINE (T3)	1.16	ng/ml	0.60 - 1.78
THYROXINE (T4)	10.85	ug/dl	4.82 - 15.65
THYROID STIMULATING HORMONE (TSH)	2.32	uIU/ml	0.38 - 5.33

Chemiluminescence

Interpretation:

Note 1. TSH levels are subject to circadian variation, reaching peak levels between 2 - 4.a.m. and at a minimum between 6-10 pm . The variation is of the order of 50% hence time of the day has influence on the measured serum TSH concentrations.

2. Values <0.03 uIU/mL need to be clinically correlated due to presence of a rare TSH variant in some individuals.

Clinical Use:

Primary Hypothyroidism

Hyperthyroidism

Hypothalamic – Pituitary hypothyroidism

Inappropriate TSH secretion

Nonthyroidal illness

Autoimmune thyroid disease

Pregnancy associated thyroid disorders

Thyroid dysfunction in infancy and early childhood

IN PREGNANCY REF RANGE of TSH

First trimester 0.60 - 3.4 mIU/mL

Second trimester 0.37 - 3.6 mIU/mL

Third trimester 0.38 - 4.0 mIU/mL

Pooja
Dr. Pooja Agarwal
 MD (Pathologist)
 Reg. No. S1402/10727
 C. H. R. C., Sikar

TECHNOLOGIST

THIS REPORT IS NOT VALID FOR MEDICO-LEGAL PURPOSE



GURUKRIPA HOSPITAL RESEARCH CENTRE PVT.LTD.

Gurukripa Circle, Jyoti Nagar, Piprali Road, Sikar (Raj.) 332001

PH: 01572-244548 Helpline :- +91-9571883826

email: gurukripahospitals@gmail.com | Website : www.gurukripahospitals.co.in



B-2021-4867

Name	:MR.SINGH RANJEET	Reg. No.	:OutSide	IPD/OPD Status	:OPD
Age/Sex	:32 Y/Male	Lab No.	:21240224021	consultant	:SELF
Ref. Dr.	:	Receipt no	: 23-140381	Location/Bed.No	:

Sample Collected at: 24/02/2024 9:06:40 AM

Report Gen at: 24/02/2024 3:44:13 PM



COMPLETE BLOOD COUNT



Accession No

Registration No

SAMPLE TYPE : WHOLE BLOOD

Investigations	Result	Unit	Biological Reference Interval
Hemoglobin (Hb%)	14.0	gm/dl	11-15
TLC.	7900	/CU MM	4,000-11,000
DLC			
Neutrophils	65	%	56-62
Lymphocytes	30	%	20-50
Eosinophils	03	%	1-6
Monocytes	02	%	0-5
Basophils	00	%	0-1
Red Cell Count (TRBC)	5.21	million/cumm	3.5-5.0
PCV/HCT	41.8	%	36-46
MCV	80.0	fl	80-95
MCH	26.9	pg	26.5-33.5
MCHC	33.5	g/dl	31.5-35.0
Platelet Count	1.50	Lakhs/cumm	1.50-4.50

*** End of Report ***

Pooja
PATHOLOGIST
Dr. Pooja Agarwal
MD (Pathologist)
Reg. No. 31402/18727
U. N. R. C., Sikar

TECHNOLOGIST

THIS REPORT IS NOT VALID FOR MEDICO-LEGAL PURPOSE



12345694 (326) / MR. RANJEET SINGH / 32 Yrs / M / 178 Cms / 80 Kg Date: 24-Feb-2024 Refd By : DR. J. K. SONI Examined By:

Stage	Time	Duration	Speed(mph)	Elevation	METs	Rate	% THR	BP	RPP	PVC	Comments
Supine	00:37	0:37	00.0	00.0	01.0	074	39 %	130/80	096	00	
Standing	01:13	0:36	00.0	00.0	01.0	083	44 %	130/80	107	00	
HV	01:55	0:42	00.0	00.0	01.0	075	40 %	130/80	097	00	
Warm Up	02:33	0:38	00.0	00.0	01.0	080	43 %	130/80	104	00	
ExStart	03:02	0:29	01.0	00.0	01.0	098	52 %	130/80	127	00	
BRUCE Stage 1	06:02	3:00	01.7	10.0	04.7	135	72 %	130/90	175	00	
BRUCE Stage 2	09:02	3:00	02.5	12.0	07.1	162	86 %	140/90	226	00	
PeakEx	09:26	0:24	03.4	14.0	07.5	167	89 %	140/90	233	00	
Recovery	10:26	1:00	01.1	00.0	01.1	154	82 %	140/90	215	00	
Recovery	11:26	2:00	00.0	00.0	01.0	117	62 %	140/80	163	00	
Recovery	12:35	3:10	00.0	00.0	01.0	102	54 %	130/85	132	00	

FINDINGS :

Exercise Time : 06:24
 Max HR Attained : 167 bpm 89% of Target 188
 Max BP Attained : 140/90
 Max WorkLoad Attained : 7.5 Fair response to induced stress

Test End Reasons : Test Complete, Heart Rate Achieved, Test Complete, Heart Rate Achieved

REPORT :

TMT is negative for inducible myocardial ischemia.



DR. J. K. SONI

DM CARDIOLOGY

REG. NO. 27757/23597

Doctor : DR. J. K. SONI

GURUKRIPA HOSPITAL

12345678 (026) / MR. RAJVEET SINGH / 32 Yrs / M / 178 Cms / 80 Kg / HR : 74

BRUCE:Supine(0:38)



Date: 24Feb-2024 12:19:12 PM METS: 1.0/ 74 bpm 39% of THR BP: 130/80 mmHg Combined Medians/BLC Ov/ HF 0.05 Hz/AF 35 Hz
 4X 80 mS Post 1

ExTime: 00:00 0.0 mph 0.0%
 25 mm/Sec. 1.0 Cal/mV

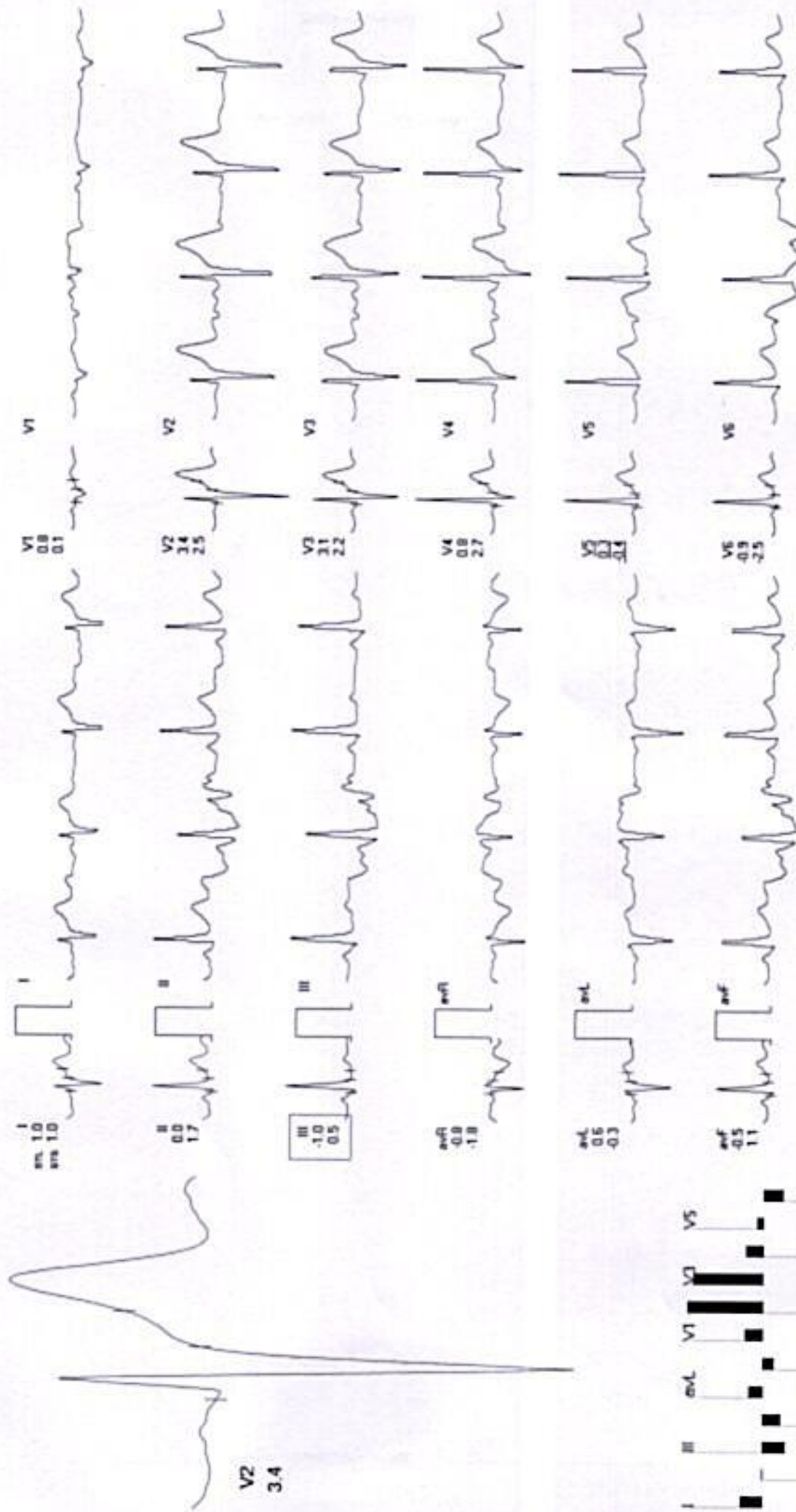

REMARKS:



Date: 24Feb-2024 12:19:12 PM METS: 1.0/83 bpm 44% of THR BP: 130/80 mmHg Combined Mediana/ ELC Or/ Notch Or/ HF 0.05 Hz LF 35 Hz

ExTime: 00:00 0.0 mph 0.0%
25 mm/Sec. 1.0 Cm/Div

4X 00 mS Post J

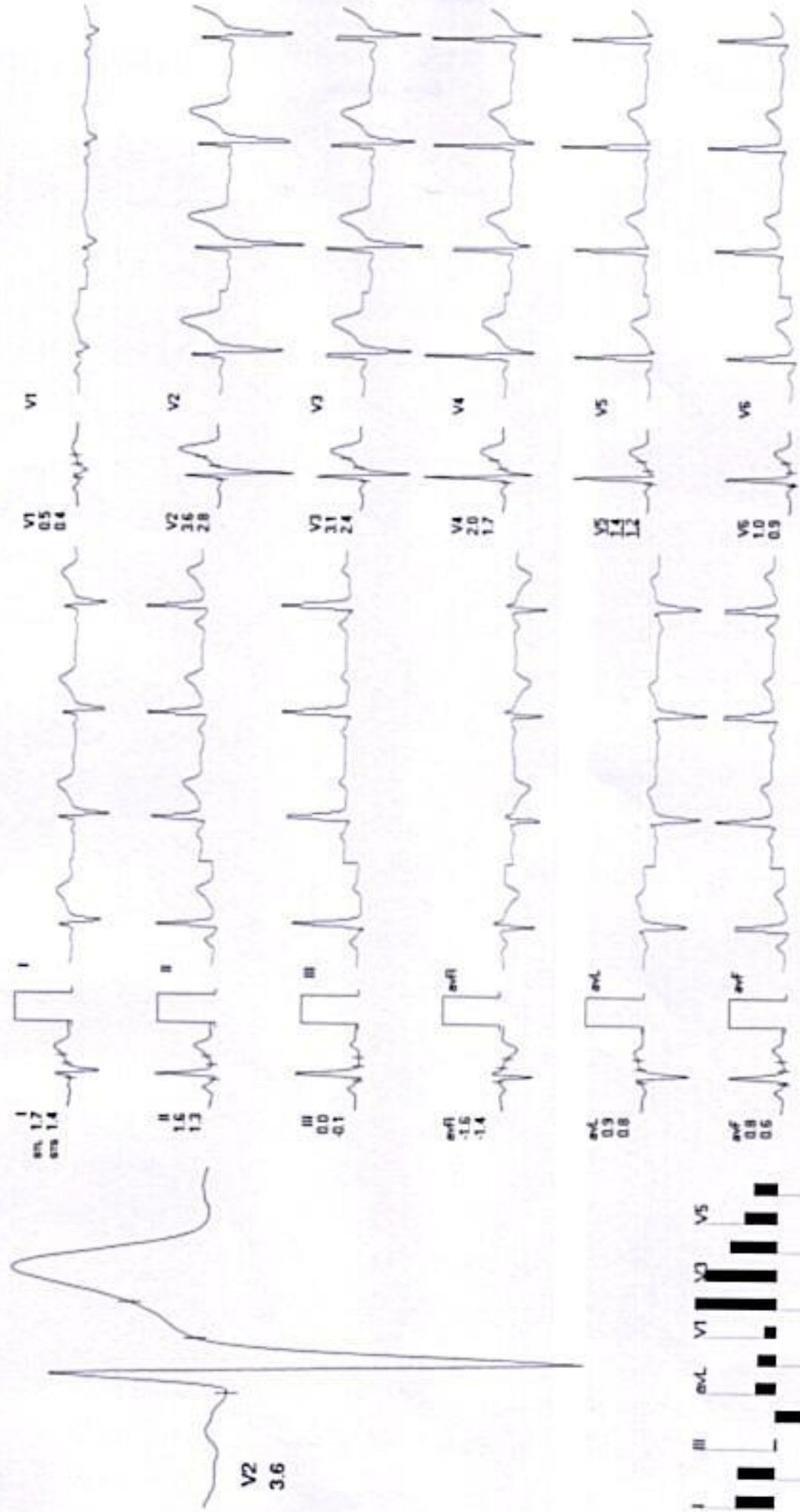

REMARKS:



Date: 24-Feb-2024 12:19:12 PM

METS: 1.0 / 75 bpm 40% of THR BP: 130/80 mmHg Combined Meds: BLC On/Notch On/HF 0.05 Hz/LF 35 Hz

ExTime: 00:00 0.0 mph 0.0%
25 mm/Sec 1.0 Cm/mV

4X 80 mS Post J

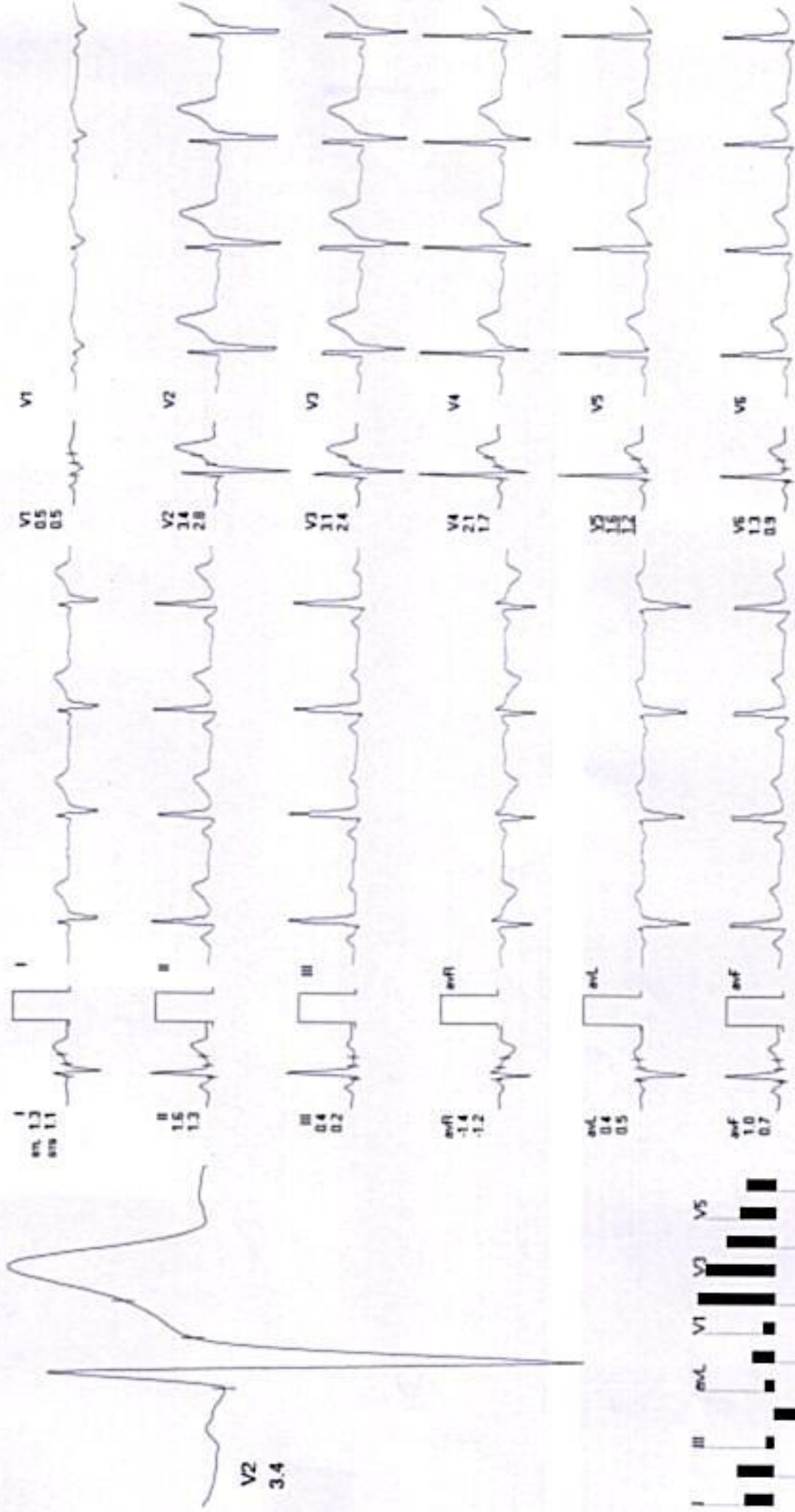

REMAPRS



Date: 24 Feb 2024 12:19:12 PM

METS: 1.0/ 80 bpm 43% of THR BP: 130/80 mmHg Combined Mediana/ BLC Oxy/ Notch Oxy/ HF 0.85 Hz/ LF 35 Hz

ExTime: 00:00 0.0 mph 0.0%
25 mm/Sec. 1.0 Cm/mV

4X

80 mS Post J

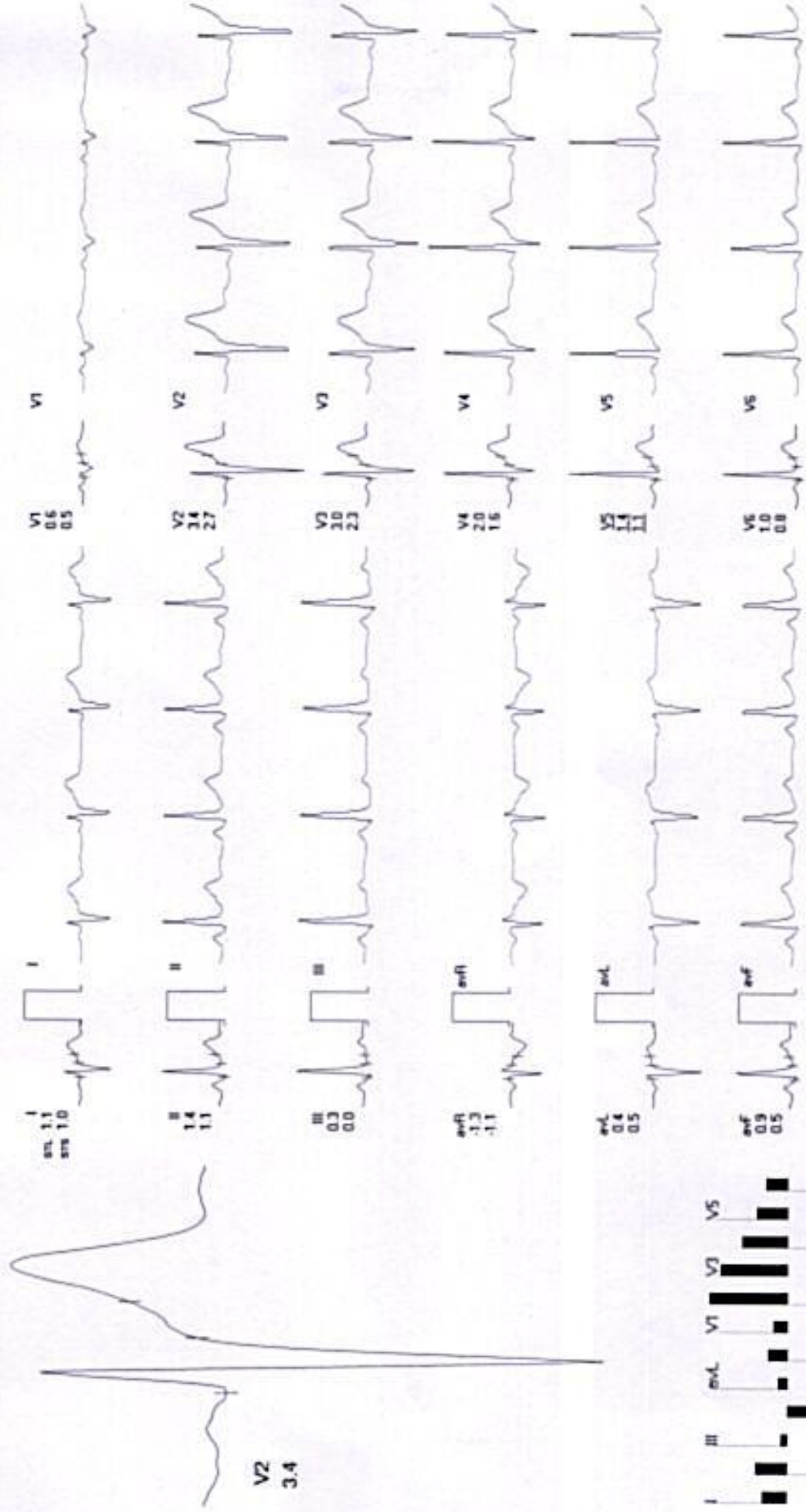

V2
3.4

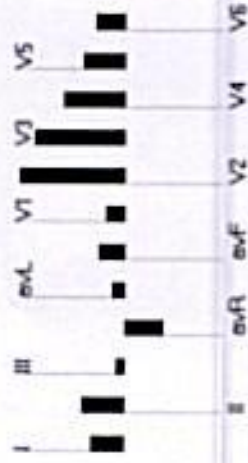

REMARKS:



Date: 24-Feb-2024 12:19:12 PM

METS: 1.0/ 98 bpm 52% of THR BP: 130/80 mmHg Combined Mediana/ BLC On/ Notch On/ HF 0.05 Hz/ LF 35 Hz

ExTime: 00:00 1.0 mph 0.0%
25 mm/Sec. 1.0 Cal/mV

4X 90 mS Post J

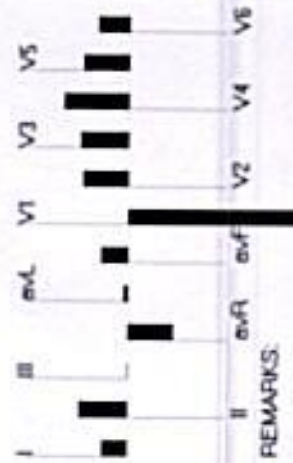
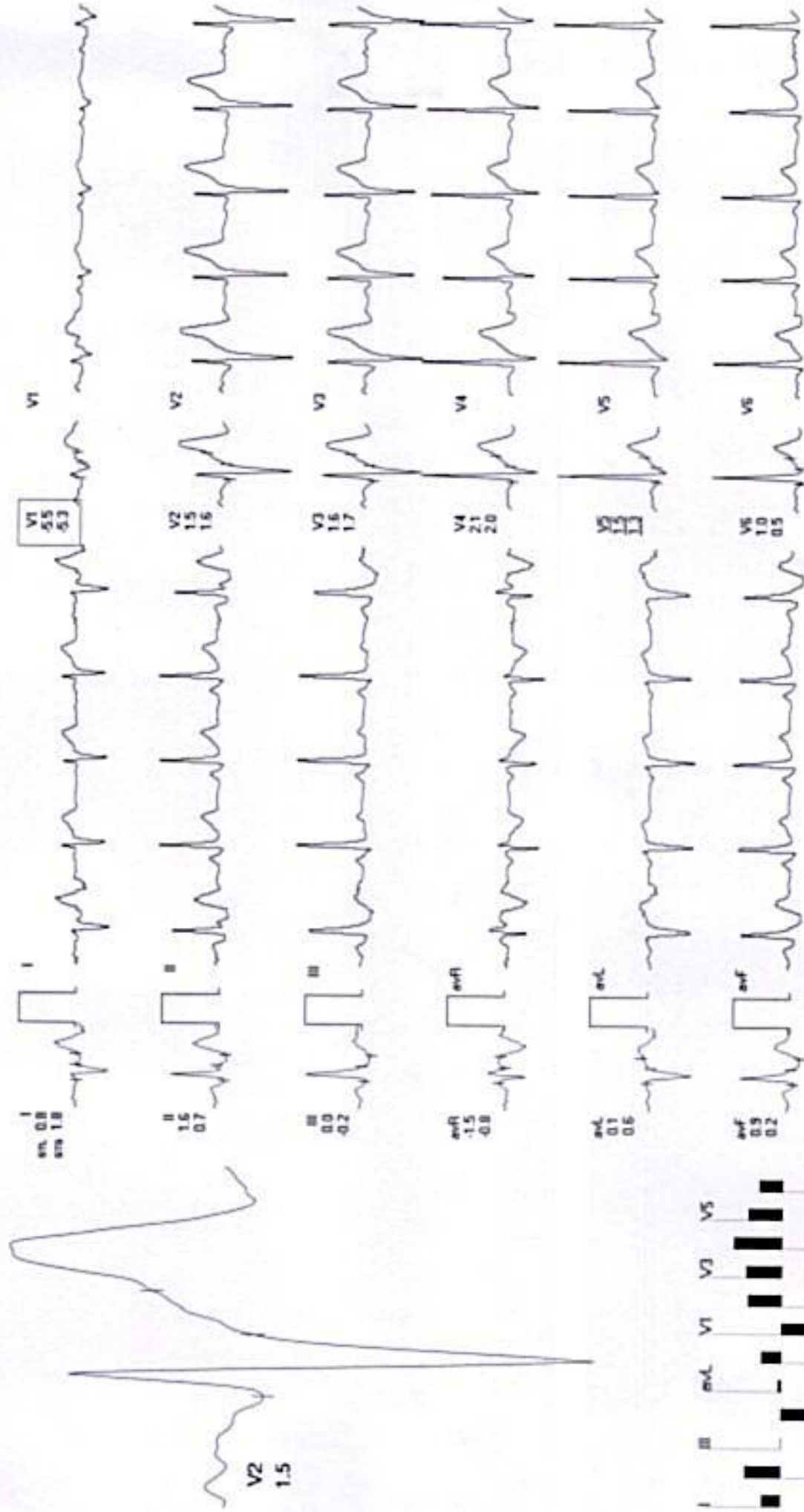

REMARKS:



Date: 24Feb-2024 12:19:12 PM

METS: 4.7/135 bpm 72% of THR BP: 130/90 mmHg Combined Medians/BLC Ov/Notch Ov/HF 0.05 Hz/AF 35 Hz

ExTime: 03:00 1.7 mph, 10.0%
25 mm/Sec. 1.0 Cm/mV

4X 60 mS Post J

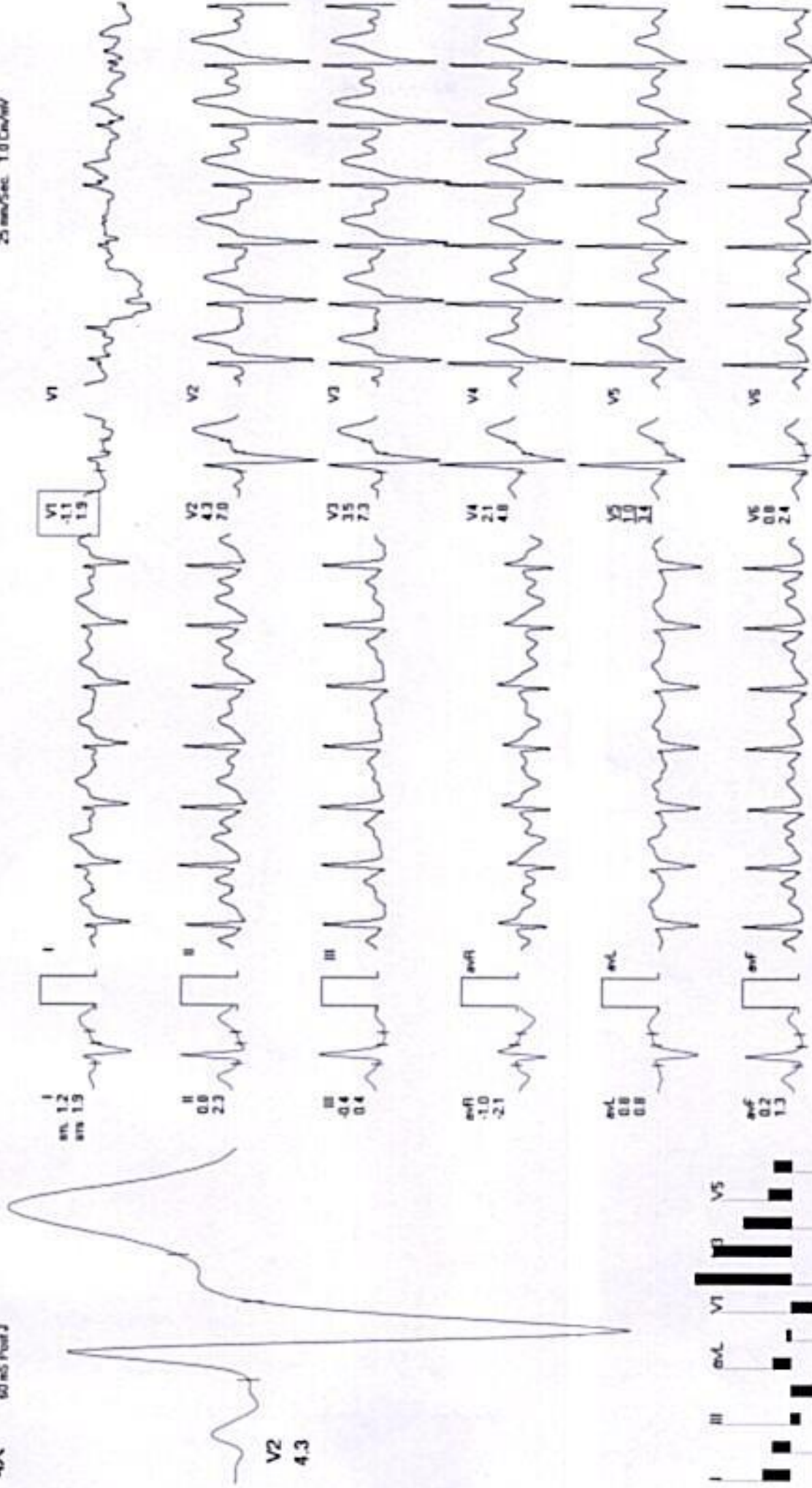

REMARKS



Date: 24 Feb 2024 12:19:12 PM

METS: 7.1/162 bpm 86% of THR BP: 140/90 mmHg Combined Meds/a/B/C Ov/Notch Ov/H/F 0.05 Hz/LF 35 Hz

Ex Time: 06:00 2.5 mph, 12.0%
25 mm/Sec 1.0 Ohm/V

4X 60 x5 Post J

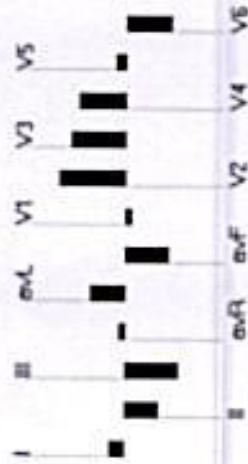
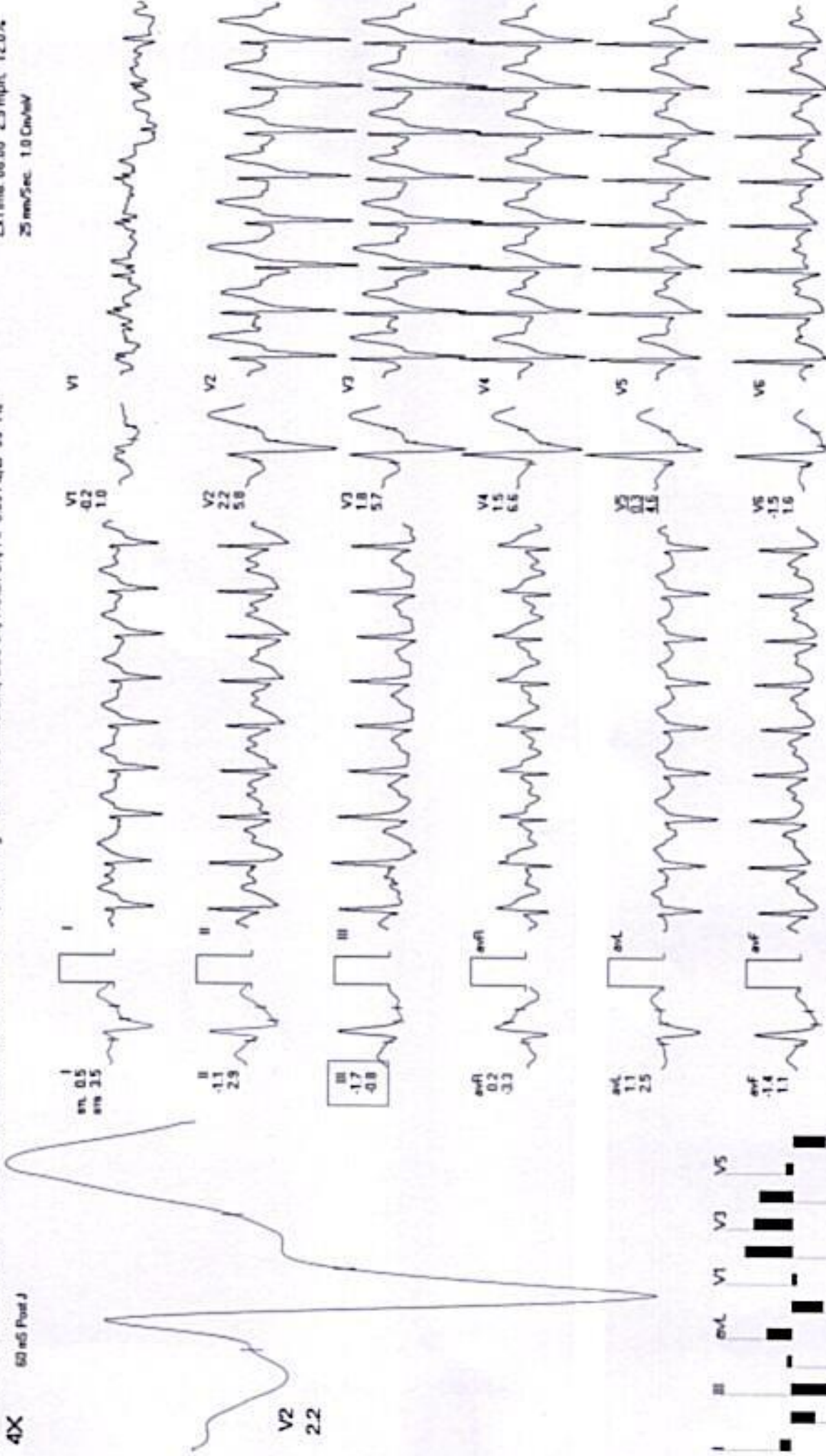

REMARKS:

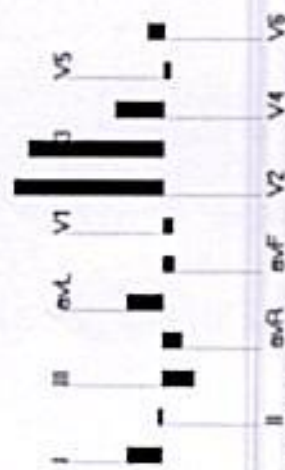
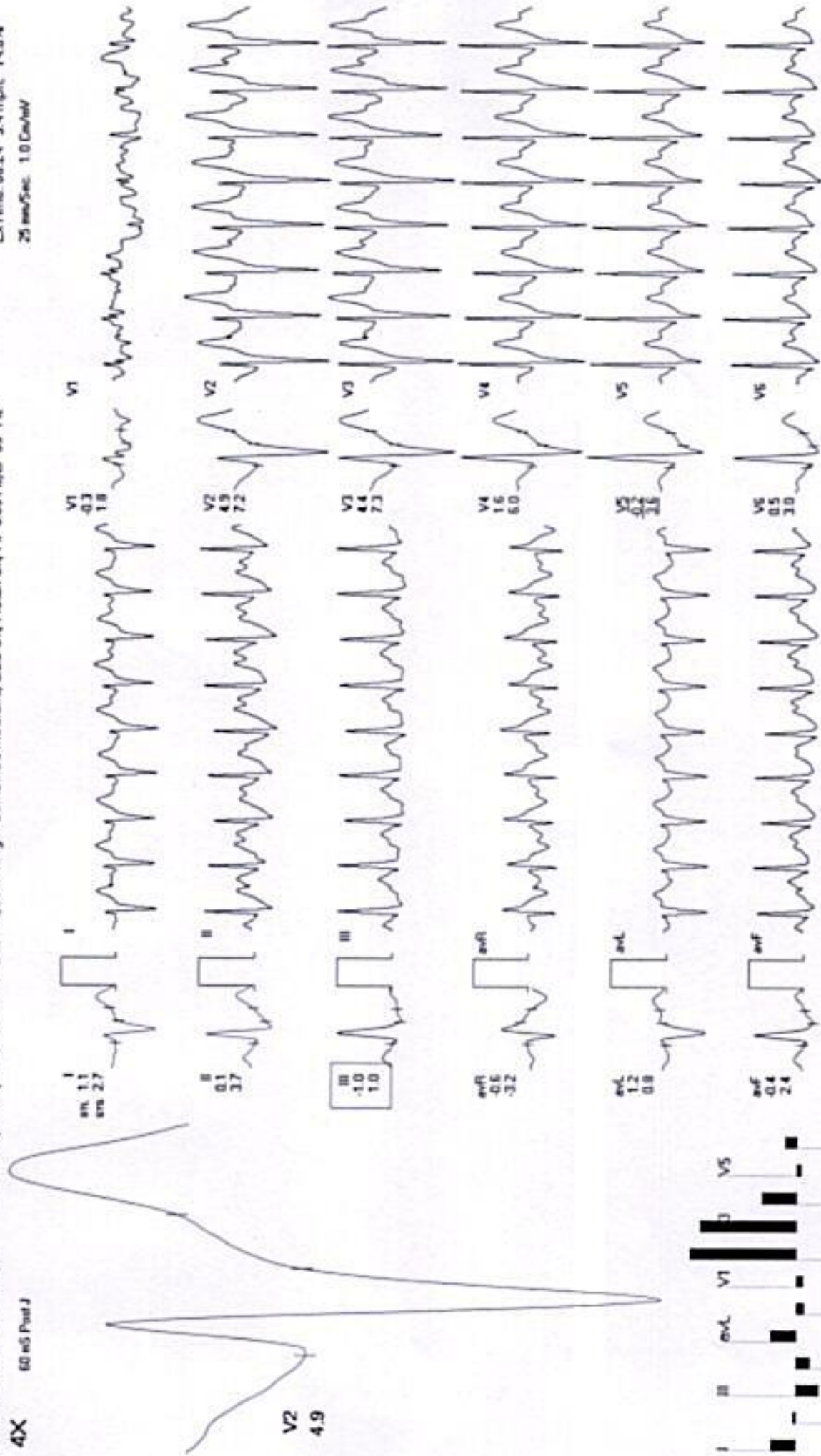

REMARKS:

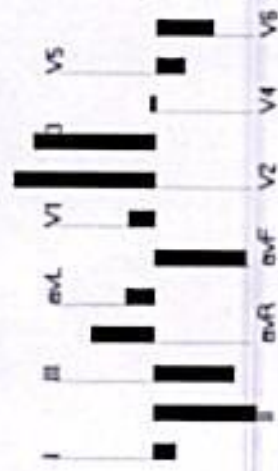
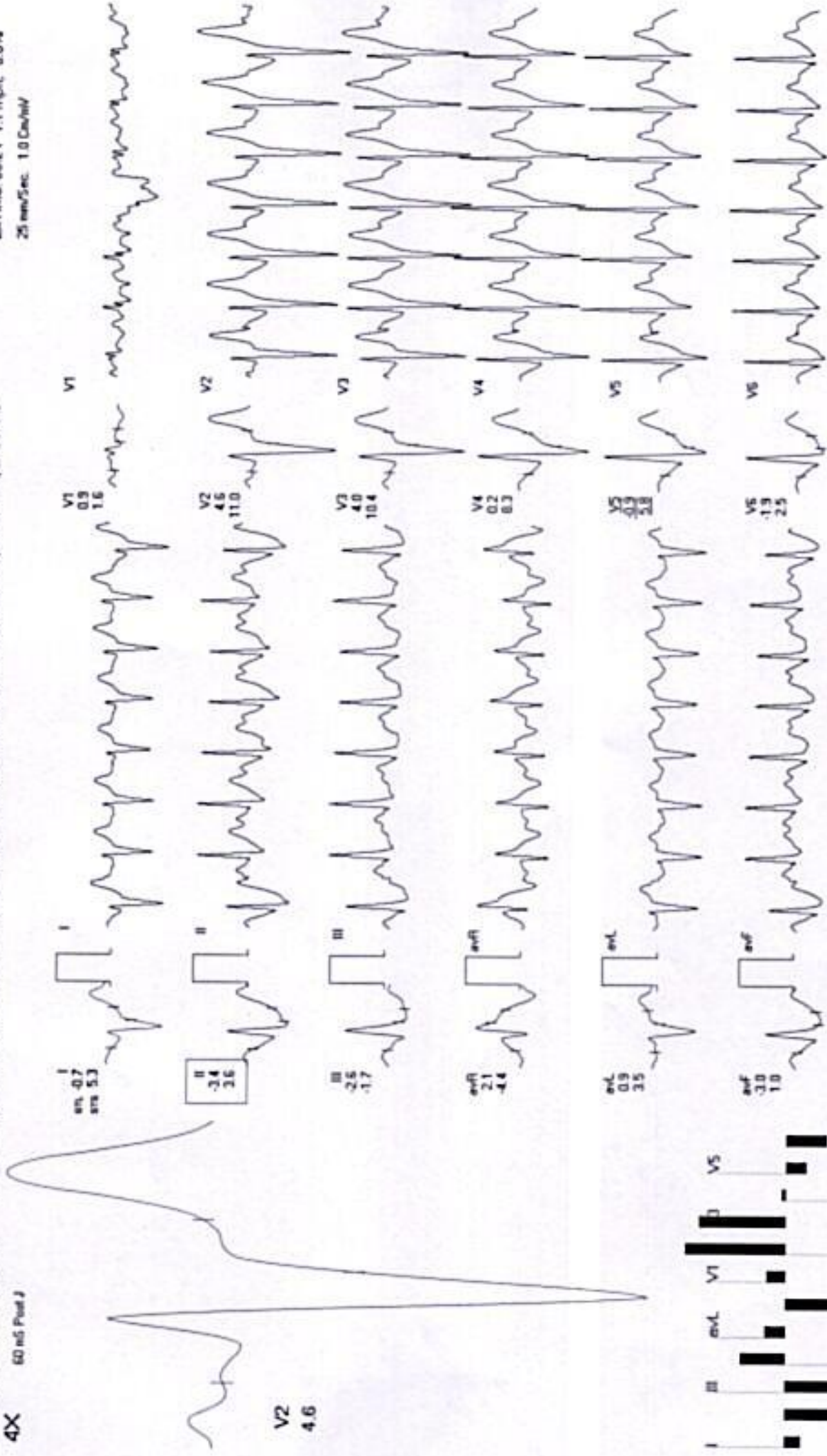

REMARKS:



Recovery(2:00)

ExTime: 06:24 0.0 mph 0.0%
25 mm/Sec 1.0 Cm/mV

GURUKRIPA HOSPITAL

123456004 (226) / MR. RANJEET SINGH / 32 Yrs / M / 178 Cms / 80 Kg / HR : 117

Date: 24 Feb-2024 12:19:12 PM METS: 1.0/117 bpm 62% of THR BP: 140/80 mmHg Combined Medians/BLC Ov/Notch Ov/HF 0.05 Hz/LF 35 Hz

4X

80 mS Post J

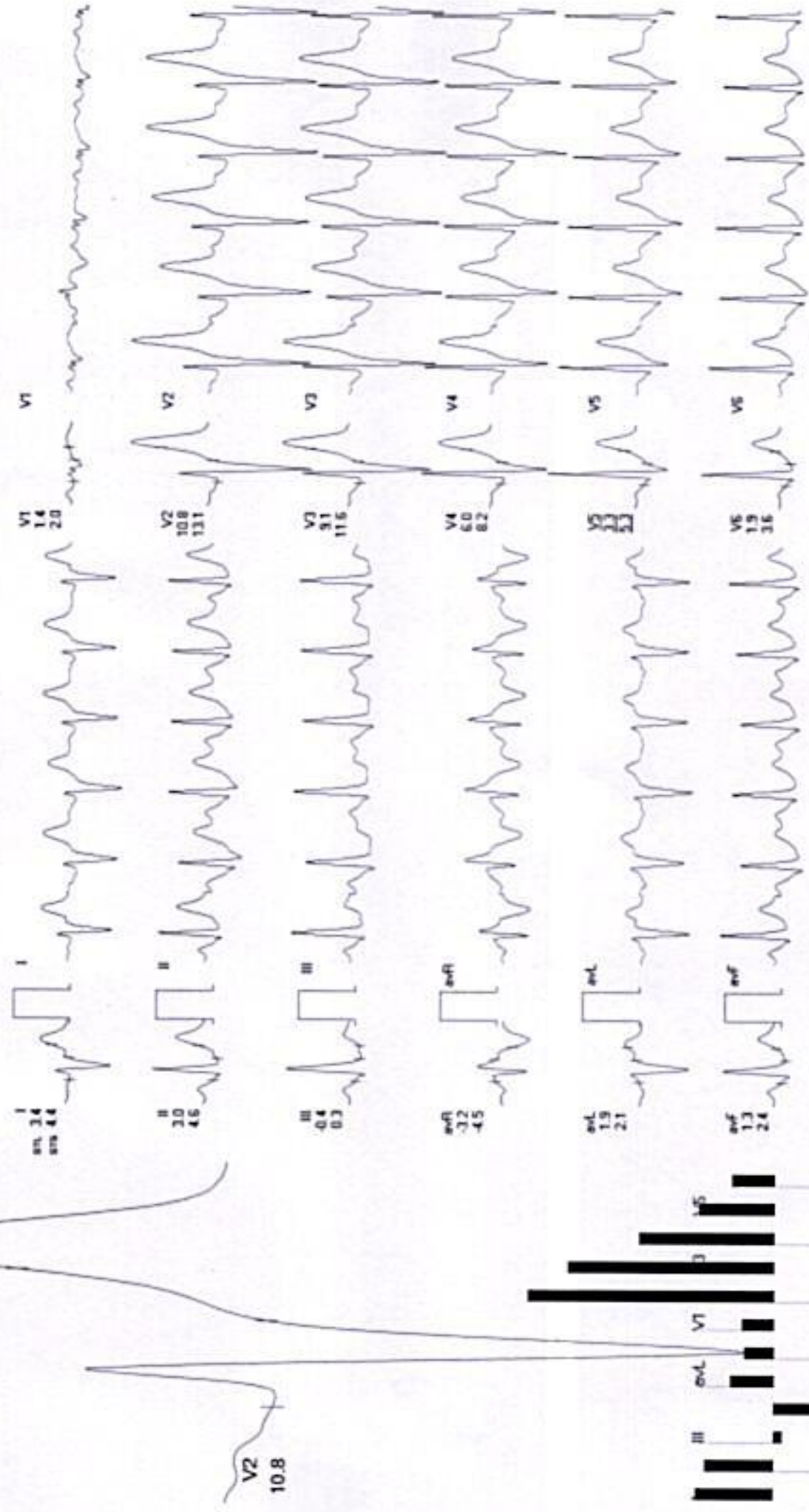

REMARKS:

GURUKRIPA HOSPITAL

12945634 (326) / MR. RANJEET SINGH / 32 Yrs / M / 178 Cms / 80 Kg / HR : 102

Date: 24-Feb-2024 12:19:12 PM

METS: 1.0/102 bpm 54% of THR BP 130/85 mmHg Combined Medians/ ECG/Notch On/ HF 0.05 Hz/ LF 35 Hz

4X 80 mS Post J

ExTime: 06:24 0.0 mph 0.0%
25 mm/Sec 1.0 Div/mV



Recovery(3:10)

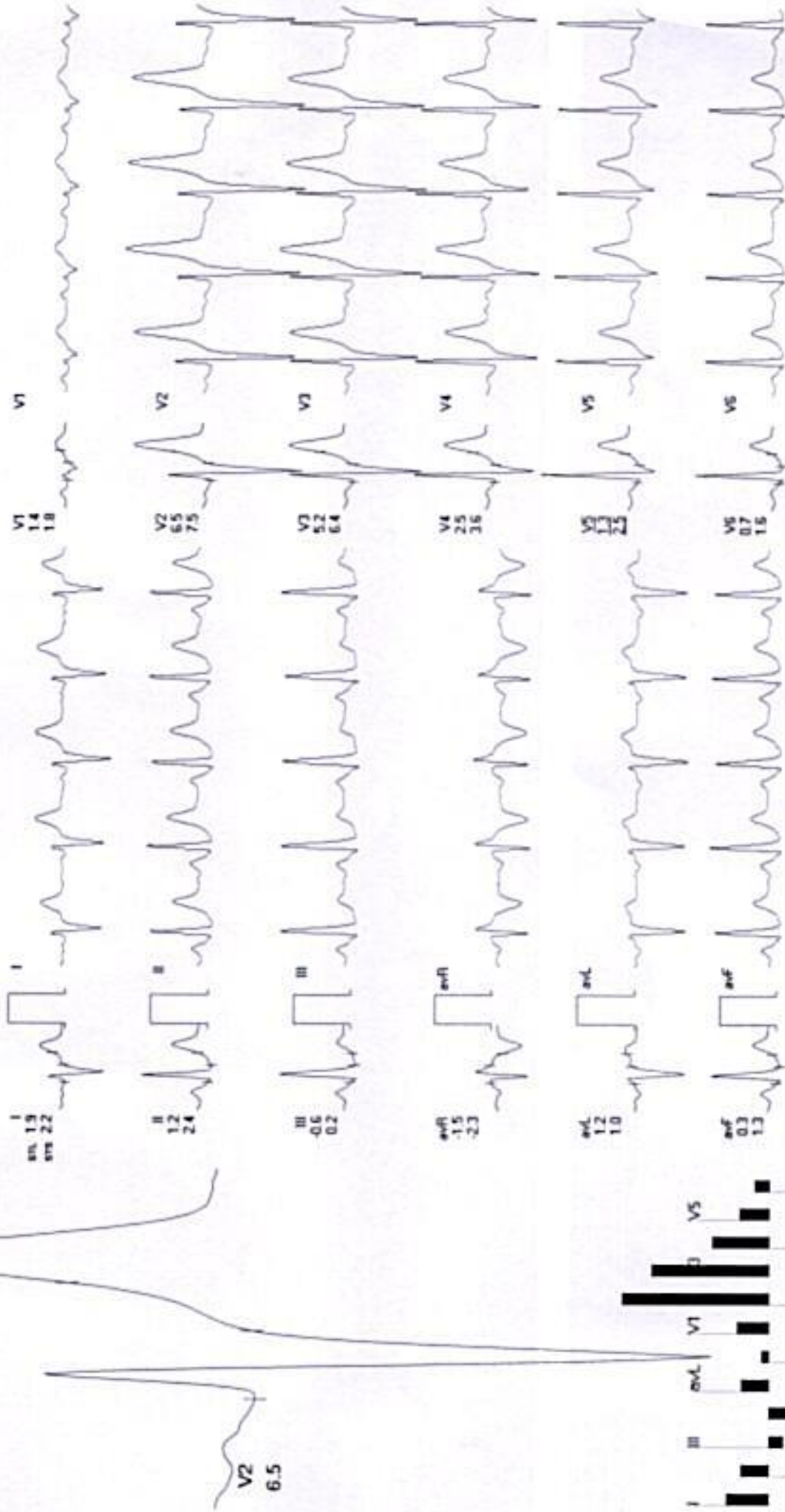

REMARKS: