

Dr. SIDDHARTH MALAIYA

Outpatient Summary and Prescription

MBBS,MS (Ophthalmology),(FLVPEI (Cornea & LASIK),FCOIRE (Ocular Surface),

MBBS

OPHTHALMOLOGY



Mr. BRAVESH CHANDRA WISHRA

UHID : ASHB.0000022685

Male, DOB : 01-JAN-1972(51Y 10M 19D)

OP Number - Visit ID : OP473083-1 Visit Date : 20-Nov-2023

Address : 701 GARDEN CITY NEAR EMPRESS MALL SAMARVARNI SILVASSA DADRA Other
Sangli 396230 Maharashtra India

Phone : 91-8000516979

Allergy :- No Known Allergy

CHIEF COMPLAINTS

Came for routine eye check up

PHYSICAL EXAMINATION

BE Xanthelasma

BE As WNL

BE central fundus CDR 0.3, FR +

ADVICE

BE eye Tear drops 4 times/day for 1 month

Dr. SIDDHARTH MALAIYA
MBBS, MS(EYE), FLVPEI, FCOIRE
Registration No :13858



Dep. of ophthalmology

Mr. Bhavesh chandra Mahga

5/11M, 20/11/25

MI Systemic

$V_{OD} \left\{ \begin{array}{l} 6/6 \text{ (Be)} \\ \text{CPA} \end{array} \right.$, $V_{OS} \left\{ \begin{array}{l} 6/12 \\ 6/9 \end{array} \right.$

Sub (P) +0.75 cyl x 10° 6/6

(Q) +0.5 cyl x 10° 6/6

Nv add +2.00 rslph - N6 (Be)

-0.5 / +1.25 x 6
AR
-0.5 / +0.75 x 6

Adm
New
Frame

Dr. Siddhant Mishra
MS Ophthalmology, FRCO, FRCO (C) CORE
Consultant Ophthalmologist
Reg. No. 14112/2014



20/11/23

Denasia Dental

Apollo
HOSPITALS

Mr. Bhavesh Chaudra.

O/E

H/O Extraction 2 ~~years~~^{days} back.

T/H adv

Implant \bar{c} 3

Dr. Shaifali

8120909047



Bhavesh C Mishra

SI/M

20/11/23

Routine ENT Checkup

of Bil. Tympanic

now
found norm

R) norm



Dr. Ankit Mishra
MBBS, MS,
ENT Head Neck Surgeon
Reg.No. MP-15530



Name : Mr. BHAVESH CHANDRA MISHRA Age : 51Yr 10Mth 19Days Gender : Male
 UHID : ASHB.0000022885 / BPLAH4642 WBNo/RefNo : AHC
 SIN \ LRN : 65851 \ 65854 \ 65856 \ 65855 \ 25718
 Specimen : Blood
 Ref Doctor : Dr. Akhil Kumar Tiwari



Collected on : 20-NOV-2023 03:45:52 PM Received on : 20-NOV-2023 04:00:35 PM Reported on : 20-NOV-2023 06:09:33 PM

MEDIWHEEL FULL BODY ANNUAL PLUS ABOVE 50 MALE

TEST NAME	RESULT	BIOLOGICAL REFERENCE INTERVALS	UNITS
GLUCOSE - SERUM / PLASMA (FASTING)	78	70-100	mg/dL
GLUCOSE - PLASMA (FASTING)	78	70-100	mg/dL
GLUCOSE - SERUM / PLASMA (POST PRANDIAL)	74	70-140	mg/dL
GLUCOSE - PLASMA - (POST PRANDIAL)	74	70-140	mg/dL
GLYCOSYLATED HEMOGLOBIN (HBA1C) - WHOLE BLOOD	5.3	4.0-5.6	%
ALT(SGPT) - SERUM / PLASMA	28	<50	U/L
ALT(SGPT) - SERUM	28	<50	U/L
ALBUMIN - SERUM	4.6	3.5-5.2	g/dL
ALKALINE PHOSPHATASE - SERUM/PLASMA	70	30-120	U/L
ALKALINE PHOSPHATASE - SERUM	70	30-120	U/L
AST (SGOT) - SERUM	31	< 50	U/L
BILIRUBIN, TOTAL - SERUM	0.6	0.3 - 1.2	mg/dL
BILIRUBIN TOTAL	0.6	0.3 - 1.2	mg/dL
CHOLESTEROL - SERUM / PLASMA	191	Desirable: <200 Borderline High: 200 - 239 High >240	mg/dL
CREATININE - SERUM / PLASMA	0.86	0.72 - 1.18	mg/dL
GGTP: GAMMA GLUTAMYL TRANSPEPTIDASE - SERUM	20	0 - 55	U/L
GAMMA GLUTAMYL TRANSPEPTIDASE - SERUM	20	0 - 55	U/L
HDL CHOLESTEROL - SERUM / PLASMA	49	>40	mg/dL



Name : Mr. BHAVESH CHANDRA MISHRA Age : 51Yr 10Mth 19Days Gender : Male
 UHID : ASHB.0000022885 / BPLAH4642 W/BNo/RefNo : AHC
 SIN \ LRN : 65851 \ 65854 \ 65856 \ 65855 \ 25718
 Specimen : Blood
 Ref Doctor : Dr. Akhil Kumar Tiwari



Collected on : 20-NOV-2023 03:45:57 PM Received on : 20-NOV-2023 04:00:35 PM Reported on : 20-NOV-2023 05:09:33 PM

LDL CHOLESTEROL - SERUM / PLASMA	145 *	Optimal: <100 Above optimal: 100-129 Borderline high: 130-159 High: 160-189 Very high: >190	mg/dL
PROTEIN TOTAL - SERUM / PLASMA			
PROTEIN TOTAL - SERUM	7.4	6.6-8.3	g/dL
TOTAL T3: TRI IODOTHYRONINE - SERUM	1.07	0.60-1.81	ng/ml
TOTAL T4: THYROXINE - SERUM	8.84	5.01 - 12.45	µg/dL
TRIGLYCERIDES - SERUM / PLASMA	80	Normal<150 Borderline high 150-199 High 200-499 Very high: ≥ 500	mg/dL
TSH: THYROID STIMULATING HORMONE - SERUM	2.74	0.35-5.50	µIU/mL
URIC ACID - SERUM / PLASMA	3.1 *	3.5-7.2	mg/dL
VLDL CHOLESTEROL - SERUM	16	15-30	
BILIRUBIN CONJUGATED (DIRECT) - SERUM			
BILIRUBIN CONJUGATED (DIRECT)	0.2	<0.2	mg/dL
PROSTATIC SPECIFIC ANTIGEN (PSA TOTAL) - SERUM	0.3	< 4	ng/mL
BUN (BLOOD UREA NITROGEN)	9.9	Male: <50yrs 8.87-20.5 mg/dl Male:>50yrs 8.41-25.7 mg/dl	mg/dL
TOTAL CHOLESTEROL AND HDL RATIO INTERPRETATIVE[2]TOTAL CHOLESTEROL/HDL CHOLESTEROL RATIO (Calculated)	3.9	3.5-5.0	



Name : Mr. BHAVESH CHANDRA MISHRA Age : 51Yr 10Mth 19Days Gender : Male
 UHID : ASHB.0000022885 / BPLAH4642 W/BNo/RefNo : AHC
 SIN \ LRN : 65851 \ 65854 \ 65856 \ 65855 \ 25718
 Specimen : Blood
 Ref Doctor : Dr. Akhil Kumar Tiwari



Collected on : 20-NOV-2023 03:45:52 PM Received on : 20-NOV-2023 04:00:35 PM Reported on : 20-NOV-2023 05:09:33 PM

BILIRUBIN UNCONJUGATED (INDIRECT) - SERUM	0.4	0.1-1.2	mg/dL
BILIRUBIN UNCONJUGATED (INDIRECT)			
GLOBULIN - SERUM	2.8	2.6-4.6	g/dL
GLOBULIN			
ALBUMIN/GLOBULIN RATIO	1.6	0.9-2.0	
ALBUMIN AND GLOBULIN RATIO			

Report Status: Final

* END OF REPORT *

CHECKED BY 153891
 153991



Printed On: 23-NOV-2023 11:35:59 AM

Dr Anupriya Chanda
 Consultant Pathologist

Page 3 of 3.



Name	Mr. BHAVESH CHANDRA MISHRA	Age	51Yr 10Mth 19Days	Gender	Male
UHID	ASHB.0000022885 / BPLAH4642	WBNo/RefNo	AHC		
SIN \LRN	65852 \ 65857 \ 25718				
Specimen	Urine				
Ref Doctor	Dr. Akhil Kumar Tiwari				





Collected on : 20-NOV-2023 03:45:52 PM Received on : 20-NOV-2023 03:54:51 PM Reported on : 20-NOV-2023 04:32:04 PM

MEDIWHEEL FULL BODY ANNUAL PLUS ABOVE 50 MALE

TEST NAME	RESULT	BIOLOGICAL REFERENCE INTERVALS	UNITS
URINE ROUTINE (CUE)			
MACROSCOPIC EXAMINATION			
Specific Gravity(Automated - Reflectance Spectrometer)	1.010	1.005 - 1.025	
Colour:(Naked Eye Examination)	Pale-Yellow		
Transparency:(Naked Eye Examination)	Clear		
pH(Automated - Reflectance Spectrometer)	Acidic		
Protein : (Automated - Reflectance Spectrometer/Sulpho-salicylic acid method)	Nil		
Sugar:(Automated - Reflectance Spectrometer/ Benedict's Test)	Nil		
Ketone(Automated - Reflectance Spectrometer/Rothera's test)	Nil		
Bilirubin: (Automated - Reflectance Spectrometer/Fouchet's method)	Nil		
Cells:			
RBC(Automated - Reflectance spectrometer/Microscopy/Flow cytometric)	Nil		
Pus Cells(Automated - Reflectance spectrometer/Microscopy/Flow	1-2	0.0 - 5.0/HPF	/hpf



Name : Mr. BHAVESH CHANDRA MISHRA **Age** : 51Yr 10Mth 19Days **Gender** : Male
UHID : ASHB.0000022885 / BPLAH4642 **W/BNo/RefNo** : AHC
SIN \LRN : 65852 \ 65857 \ 25718
Specimen : Urine
Ref Doctor : Dr. Akhil Kumar Tiwari



Collected on : 20-NOV-2023 03:45:52 PM **Received on** : 20-NOV-2023 03:54:51 PM **Reported on** : 20-NOV-2023 04:32:04 PM

cytometric)			
Epithelial Cells(Microscopic /Flow cytometric)	1-2	<20	/hpf
Yeast Cells	Absent		
Bacteria	Absent		
Gasts:(Microscopic /Flow cytometric)	Absent	ABSENT	
Crystals:(Microscopic /Flow cytometric)	Absent		
ERYTHROCYTE SEDIMENTATION RATE (ESR)	3	0-15	mm/1st hr
CBC			
HAEMOGLOBIN	16.3	13.0-17.0	g/dL
Packed cell volume (Calculated)	47.4	38.3-48.6	%
RBC COUNT(Impedance)	5.19	4.50-5.90	Million/ul
MCV-	91.3	80-100	fL
MCH-	31.4	27-32	pg
MCHC-	34.4	32-36	g/dL
RDW (Derived from RBC histogram)	14.5	11.8 - 14.5	%
TLC COUNT	7.08	4.0-11.0	10 ⁹ /mm ³
DIFFERENTIAL COUNT			
Neutrophils	50	40-80	%
Lymphocytes	40	20-40	%
Monocytes	6	2-10	%
Eosinophils	4	1-6	%
Basophils	0	0-2	%
Platelet Count(Impedance)	221.6	150-450	10 ⁹ /mm ³
Mean Platelet Volume	10.3	6.5-12.0	fL



Name: **Mr. BHAVESH CHANDRA MISHRA** Age: **51Yr 10Mth 19Days** Gender: **Male**
 UHID: **ASHB.0000022885 / BPLAH4642** W/BNo/RefNo: **AHC**
 SIN I/LRN: **65852 \ 65857 \ 25718**
 Specimen: **Urine**
 Ref Doctor: **Dr. Akhil Kumar Tiwari**



Collected on: **20-NOV-2023 03:45:52 PM** Received on: **20-NOV-2023 03:54:51 PM** Reported on: **20-NOV-2023 04:32:04 PM**

Report Status: Final

* END OF REPORT *

CHECKED BY: **154234**
153991



Printed On: **23-NOV-2023 11:36:20 AM**

Dr Anupriya Chanda
Consultant Pathologist



Male

Normal sinus rhythm
Normal ECG

QRS :	78 ms
QT / QTcBaz :	340 / 399 ms
PR :	166 ms
P :	88 ms
RR / PP :	724 / 722 ms
P / QRS / T :	66 / -7 / 21 degrees

Technician:
Ordering Ph:
Referring Ph:
Attending Ph:

Location:
Room:
Order Number:
Indication:
Medication 1:
Medication 2:
Medication 3:

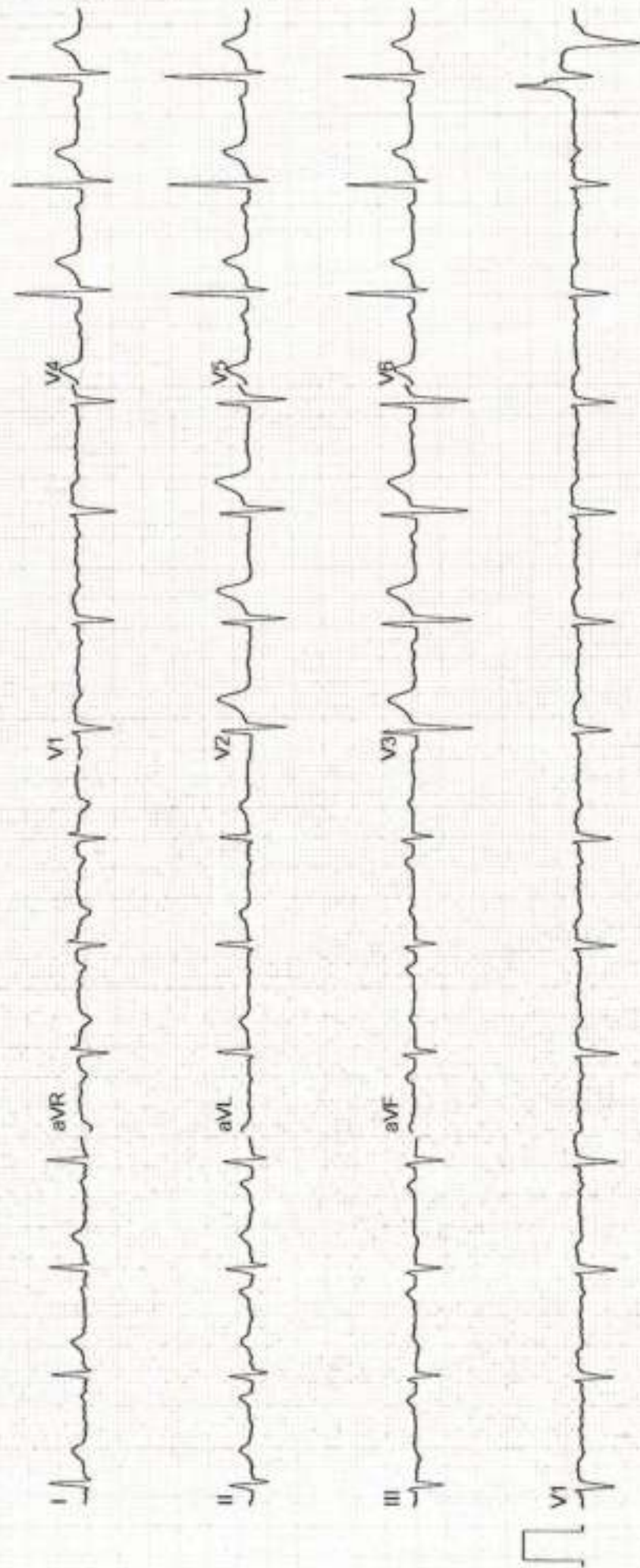

Apollo Sage Hospital
Bhopal

Station
Telephone:

EXERCISE STRESS TEST REPORT

Patient Name: MISHRA, BHAVESH CHANDRA
Patient ID: ASHB HC 22885
Height: 155 cm
Weight: 65 kg

DOB: 17.01.1972
Age: 51 yrs
Gender: Male
Race: Indian

Study Date: 20.11.2023
Test Type: Treadmill Stress Test
Protocol: BRUCE

Referring Physician: --
Attending Physician: Dr.Akhil Tiwari
Technician: Imrat Singh Kurmi

Medications:

Medical History:
NONE

Reason for Exercise Test:
Screening for CAD

Exercise Test Summary

Phase Name	Stage Name	Time in Stage	Speed [km/h]	Grade [%]	HR [bpm]	BP [mmHg]	Comment
PRETEST	SUPINE	01:12	0.00	0.00	81	120/80	
	STANDING	00:22	0.00	0.00	85	140/88	
	HYPERV.	00:06	0.00	0.00	80	140/88	
	WARM-UP	00:20	0.00	0.00	77	140/88	
EXERCISE	STAGE 1	03:00	2.70	10.00	136	150/88	
	STAGE 2	03:00	4.00	12.00	142	150/88	
	STAGE 3	03:00	5.50	14.00	169	170/88	
	STAGE 4	00:12	6.70	16.00	169		
RECOVERY		02:46	0.00	0.00	110	150/88	

The patient exercised according to the BRUCE for 9:11 min:s, achieving a work level of Max. METS: 10.70. The resting heart rate of 75 bpm rose to a maximal heart rate of 173 bpm. This value represents 102 % of the maximal, age-predicted heart rate. The resting blood pressure of 120/80 mmHg, rose to a maximum blood pressure of 190/88 mmHg. The exercise test was stopped due to Target heart rate achieved.

Interpretation

Summary: Resting ECG: normal.
Functional Capacity: normal.
HR Response to Exercise: appropriate.
BP Response to Exercise: normal resting BP - exaggerated response.
Chest Pain: none.
Arrhythmias: none.
ST Changes: none.
Overall impression: Normal stress test.

Conclusions

No Significant ST- Changes Noted During exercise & Recovery Stages,
Negative Stress test.

Physician

Technician

Patient Name:	BHAVESH CHANDRA MISHRA	Patient ID:	ASHB.0000022885
Age:	51 Years	Sex:	M
Accession Number:	17101.223008625	Modality:	US
Referring Physician:	Akhil Kumar Tiwari	Study:	ULTRASOUND - WHOLE ABDOMEN
Study Date:	20-Nov-2023		

ULTRA SONOGRAPHY ABDOMEN

Liver:- is normal in size and shows mild increased in parenchymal echotexture. Portal and hepatic venous system appears normal. Intra and extra hepatic biliary radicals are not dilated.

Gall Bladder:- is normal in size and shape. Its lumen is echofree.

Pancreas is normal in size outline and echopattern.

Spleen is normal in size and echopattern.

Both kidneys are normal in size, shape and echogenicity. Central pelvicalyceal sinus and corticomedullary ratio are normal.

Right kidney measures:- 8.7x3.2cm

Left kidney measures:- 9.6x4.4cm

Urinary bladder is normal in shape and contour. Its wall is normal.

Prostate is normal in size and shape and echotexture. Estimated volume is- 19cc.

No evidence of ascites is seen.

IMPRESSION:- Sonography Study Reveals:-

- Grade- I fatty liver.

ADV:- Clinical Correlation.

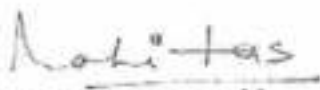

DR. HARI SANTOSH
CONSULTANT RADIOLOGIST
Date: 20-Nov-2023 17:21:06



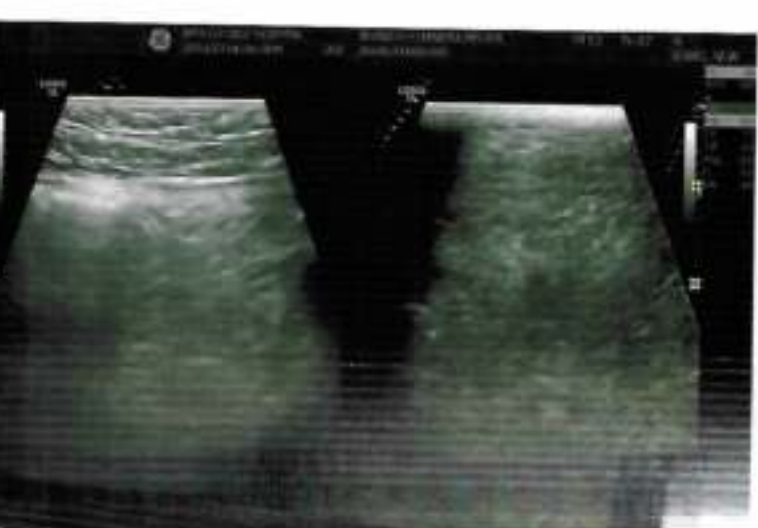



Out Patient Assessment Form
Apollo Hospital, Bhopal

Place Patient Label Here

Mr - Bhevesh Chandra
If label not available, write Pt. Name UHID No. IP No Age, Sex, Date, Name of Treating Physician

Date: 20/11/23 Time: 9:51 AM Consultant Name: HC

Pain Assessment

Nursing Assessment

0 No Pain
 2 Mild Pain
 4 Moderate Pain
 6 Severe Pain
 8 Very Severe Pain
 10 Worst Pain

Height: 155 cm Weight: 65.8 kg Pulse: 91/m BP: 174/115
 Allergies (if any): NO Falls risk: Yes No
 Oral hygiene: Poor Fair Good

Investigation Ordered



SpO2 - 99%
BMI - 27.4

Chief complains past medical / surgical history. Diagnosis, Treatment Plan, Current Medications & Follow - up advice :

Patient Education (Patient Is Briefed on Following) Cost May Vary In Course Of Disease

Proposed Care Plan Yes <input type="checkbox"/> No <input type="checkbox"/>	Expected Outcome: Yes <input type="checkbox"/> No <input type="checkbox"/>
Expected Cost: Yes <input type="checkbox"/> No <input type="checkbox"/>	Admission Advice: Yes <input type="checkbox"/> No <input type="checkbox"/>

Consultant Signature _____ Date: _____ Time: _____

GSTIN : 23ADEFSS580L1ZQ		OP Credit - Bill of Supply		Reference No:			
Name : Mr. BHAVESH CHANDRA MISHRA Age : 51Yr 10Mth 19Days Sex : Male		UHID : ASHB.0000022885 					
Father Name : SURENDRA MISHRA Address : 701 GARDEN CITY NEAR EMPRESS MALL SAMARVARNI SILVASSA DADRA Other Maharashtra India 396230. CallNo:91-8000516979 Pan Number :		OP Number : BPLAH4642 					
Doctor's Name : Dr. Akhil Kumar Tiwari Speciality : INTERNAL MEDICINE Payor Name : MEDIWHEEL ARCOFEMI HEALTHCARE PVT LTD AHC AGREEMENT Ref No : MEDIWHEEL ARCOFEMI HEALTHCARE PVT LTD AHC AGREE Authorization No : 1234 Employer Name : APOLLO BHOPAL GENERAL		Bill No : BPL-OCR-2231 Date : 20-Nov-23 Time : 15:31:20 		FOR APOLLO HOSPITALS			
S.No	Aliascode	Service Type/Service Name	Department	Qty	Ref Tariff	Dis(%)	Amount(INR)
1		Health Checkup(999311)					
1	0	MEDIWHEEL FULL BODY ANNUAL PLUS ABOVE 50 MALE	Apollo Health Check	1	2,900.00	0.00	2,900.00
Sub Total							2,900.00



Name : Mr. BHAVESH CHANDRA MISHRA

OP Number: BPLAH4642

Bill No: BPL-OCR-2231

Service Amount	2,900.00
	0.00
Total Bill Amount	2,900.00
Authorization Amount	2,900.00
To Pay	0.00
Refund Amount()	0.00
Net Amount Before Tax	2,900.00
Net Amount	2,900.00
No Tax is Payable on Reverse Charge Basis	
* Denotes Cancelled Services (QR) Denotes Quick Registration	
Mrs. KHAN RUMMA	Authorized Signatory
Cashier	
APOLLO SAGE HOSPITAL	

Apollo Sage Hospital - Bhopal

Regd No. NH7272/Sept. 2022

(A unit of S. R. Associates)

ICH No. 98/3-99-100, E-8 Arera Colony, Bhopal - 462026 (MP) India

☎ +91 - 755 - 4308101 📞 Emergency +91 - 755 - 3505060

📧 info@apollosage.in 🌐 www.apollosage.in

Scan here to
know us better

Facebook icon ApolloSageHospitals

Instagram icon apollosagehospital

Twitter icon apollo-sage-hospital

Name : Mr. BHAVESH CHANDRA MISHRA			OP Number: BPLAI4642			Bill No: BPL-OCR-2231		
Package Information								
S.No	Service Type\Service Name							Department
1	MEDIWHEEL FULL BODY ANNUAL PLUS ABOVE 50 MALE							
1	ALBUMIN - SERUM							BioChemistry
2	ALBUMIN/GLOBULIN RATIO							BioChemistry
3	ALKALINE PHOSPHATASE - SERUM/PLASMA							BioChemistry
4	ALT(SGPT) - SERUM / PLASMA							BioChemistry
5	AST (SGOT) - SERUM							BioChemistry
6	BILIRUBIN CONJUGATED (DIRECT) - SERUM							BioChemistry
7	BILIRUBIN UNCONJUGATED (INDIRECT) - SERUM							BioChemistry
8	BILIRUBIN, TOTAL - SERUM							BioChemistry
9	BLOOD GROUPING AND TYPING (ABO and Rh)							Blood Bank - 2 Services
10	BUN (BLOOD UREA NITROGEN)							BioChemistry
11	CBC							Haematology
12	CHOLESTEROL - SERUM / PLASMA							BioChemistry
13	COMPLETE BLOOD COUNT(CBC) WITH ESR							Haematology
14	CONSULTATION - DENTAL							Dental
15	CONSULTATION - DIET							Dietetics
16	CONSULTATION - ENT							Ear Nose and Throat
17	CONSULTATION - INTERNAL MEDICINE							General Medicine
18	CONSULTATION - OPHTHALMOLOGY							Ophthalmology
19	CREATININE - SERUM / PLASMA							BioChemistry
20	ECG							CARDIOLOGY
21	ERYTHROCYTE SEDIMENTATION RATE (ESR)							Haematology
22	GGTP: GAMMA GLUTAMYL TRANSPEPTIDASE - SERUM							BioChemistry
23	GLOBULIN - SERUM							BioChemistry
24	GLUCOSE - SERUM / PLASMA (FASTING)							BioChemistry
25	GLUCOSE - SERUM / PLASMA (POST PRANDIAL)							BioChemistry
26	GLYCOSYLATED HEMOGLOBIN (HBA1C) - WHOLE BLOOD							BioChemistry



Name :	Mr. BHAVESH CHANDRA MISHRA	OP Number:	BPLAH4642	Bill No:	BPL-OCR-2231
27	HDL CHOLESTEROL - SERUM / PLASMA			BioChemistry	
28	HISTORY TAKING - AHC			Medical	
29	LDL CHOLESTEROL - SERUM / PLASMA			BioChemistry	
30	LIPID PROFILE TEST (PACKAGE)			BioChemistry	
31	LIVER FUNCTION TEST (PACKAGE)			BioChemistry	
32	PHYSICAL EXAMINATION			Medical	
33	PROSTATIC SPECIFIC ANTIGEN (PSA TOTAL) - SERUM			BioChemistry	
34	PROTEIN TOTAL - SERUM / PLASMA			BioChemistry	
35	THYROID PACKAGE			BioChemistry	
36	TMT/2D ECHO			CARDIOLOGY	
37	TOTAL CHOLESTEROL AND HDL RATIO			BioChemistry	
38	TOTAL T3: TRI IODOTHYRONINE - SERUM			BioChemistry	
39	TOTAL T4: THYROXINE - SERUM			BioChemistry	
40	TRIGLYCERIDES - SERUM / PLASMA			BioChemistry	
41	TSH: THYROID STIMULATING HORMONE - SERUM			BioChemistry	
42	ULTRASOUND - WHOLE ABDOMEN			Ultrasound Radiology	
43	URIC ACID - SERUM / PLASMA			BioChemistry	
44	URINE ROUTINE (CUE)			Haematology	
45	VLDL CHOLESTEROL - SERUM			BioChemistry	
46	X-RAY CHEST PA			X Ray	

Amount saved on availing Health Check Package INR 13030

Note: Cancellation of individual test will not be refunded.

Amount saved on availing Health Check Package INR 13030

