

CERTIFICATE OF MEDICAL FITNESS

This is to certify that I have conducted the clinical examination

of Nitin Dhyani on 09/11/2024

After reviewing the medical history and on clinical examination it has been found that he/she is

	Tick
<ul style="list-style-type: none"> Medically Fit 	✓
<ul style="list-style-type: none"> Fit with restrictions/recommendations <p>Though following restrictions have been revealed, in my opinion, these are not impediments to the job.</p> <p>1. <u>High cholesterol</u></p> <p>2. _____</p> <p>3. _____</p> <p>However the employee should follow the advice/medication that has been communicated to him/her.</p> <p>Review after _____</p>	
<ul style="list-style-type: none"> Currently Unfit. <p>Review after _____ recommended</p>	
<ul style="list-style-type: none"> Unfit 	

Dr. Aradhana A. Patil
MBBS
Reg. No. 2024/07/5675

Dr. Aradhana Patil
Medical Officer
Apollo Clinic, (Aundh, Pune)

This certificate is not meant for medico-legal purposes

Measurement Results:
QRS : 102 ms
QT/QTcB : 386 / 452 ms
PR : 138 ms
P : 108 ms
RR/PP : 730 / 740 ms
P/QRS/T : 55 / -55 / 50 degrees
QTd/QTcBd : 48 / 56 ms
Sokolow : 0.7 mV
NK : 12

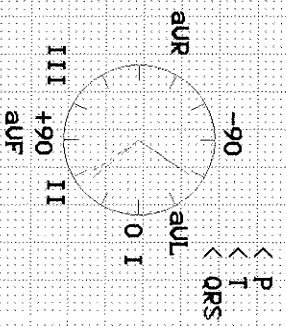

Interpretation:
Left anterior hemiblock
Left axis deviation
R/S inversion area between U1 and U2
probably abnormal ECG

Ⓝ Sinus rhythm

Dr. Aradhana A. Patil
MBBS
Reg. No. 2024/07/5675

Unconfirmed report.

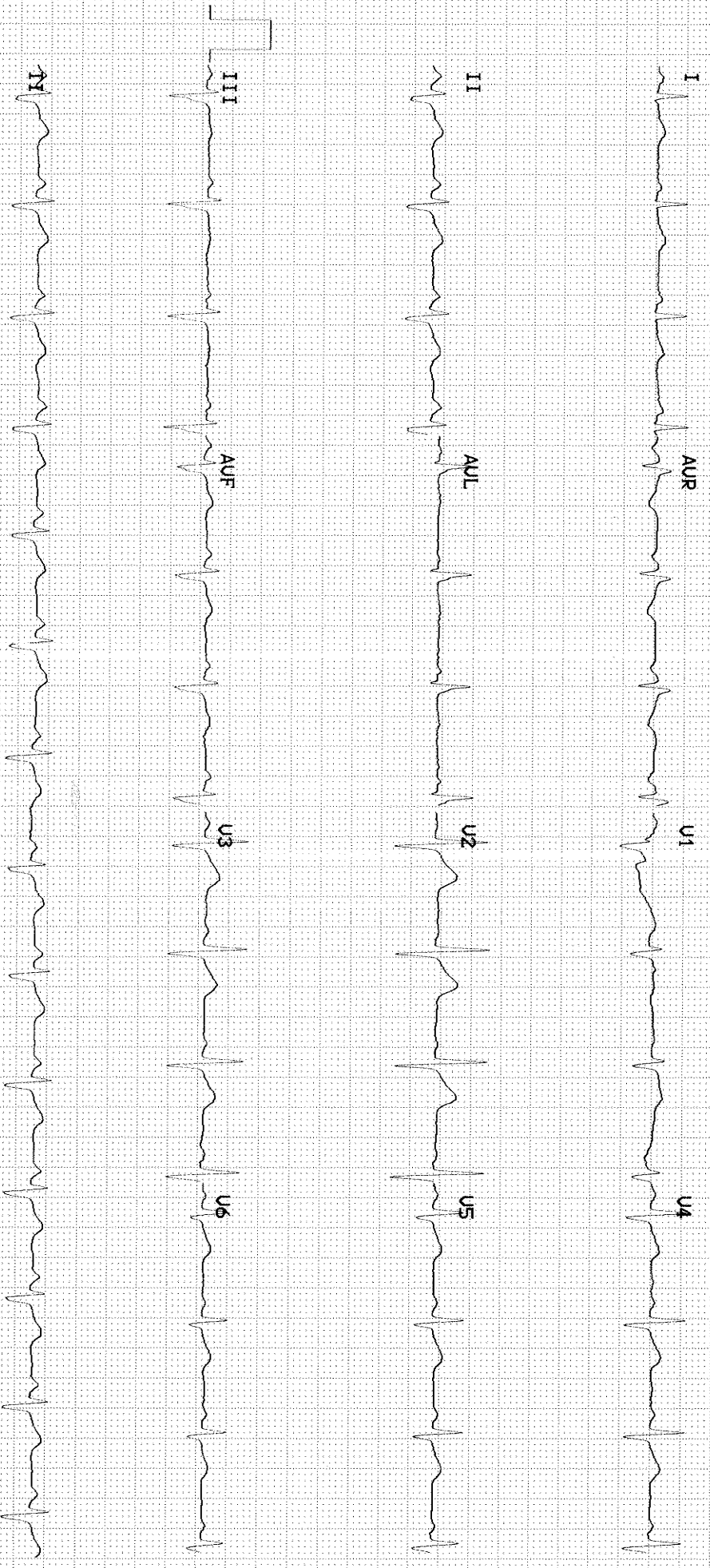

Patient Name	: Mr. Nitin Dhyani	Age	: 55Yrs 1Mths 20Days
UHID	: FTFV.0000018067	OP Visit No.	: CAUNOPV179216
Printed On	: 09-11-2024 02:43 PM	Advised/Pres Doctor	: --
Department	: Radiology	Qualification	: --
Referred By	: Self	Registration No.	: --
Employee Id	: 22E37332		

DEPARTMENT OF RADIOLOGY

CHEST RADIOGRAPH PA VIEW

No evidence of any focal lesion.

Trachea is central in position.

Costophrenic angles are clear.

Cardio thoracic ratio is normal.

Cardiac silhouette is well maintained.

Mediastinal and hilar regions are normal.

Both diaphragmatic domes are well visualized and normal.

Visualized skeleton and soft tissues around thoracic cage appear normal.

COMMENT: No significant abnormality seen.

Please correlate clinically.

---End Of The Report---

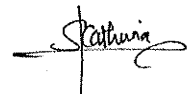

Dr.SUHAS KATHURIA
- MBBS,DMRE
2015/04/2158
Radiology

Patient Name : Mr. Nitin Dhyani Age : 55Yrs 1Mths 20Days
UHID : FTFV.0000018067 OP Visit No. : CAUNOPV179216
Printed On : 09-11-2024 03:42 PM Advised/Pres Doctor : --
Department : Radiology Qualification : --
Referred By : Self Registration No. : --
Employer Id : 22E37332

DEPARTMENT OF RADIOLOGY

USG ABDOMEN & PELVIS

Liver appears normal in size and shows enhanced in echotexture.

No focal lesion is seen. PV and CBD are normal.

No dilatation of the intrahepatic biliary radicals.

Gall bladder is well distended. No evidence of calculus. Wall thickness appears normal. No evidence of peri-GB collection. No evidence of focal lesion is seen.

Pancreas appears normal in echopattern. No focal/mass lesion/calcification. No evidence of peripancreatic free fluid or collection. Pancreatic duct appears normal.

Spleen appears normal. No focal lesion seen. Splenic vein appears normal.

Right Kidney is -8.7 x 4.7 cm. **Left Kidney** is - 9.8 x 5.3 cm.

Both Kidneys are normal in size and echotexture. The cortico medullary differentiation is maintained bilaterally. No evidence of calculus / hydronephrosis seen on either side. **There is a 29 x 26mm of size simple cortical cyst noted in lower pole cortex of left kidney.**

Urinary bladder is normal. No evidence of filling defect or mass effect. The wall thickness is normal.

Prostate is normal in size (25.52cc) and echotexture. No evidence of calcification seen.

No obvious free fluid or lymphadenopathy is noted in the abdomen .

IMPRESSION :

Grade I fatty liver

Left renal simple cortical cyst.
No other significant abnormality seen.

Suggest – clinical correlation.

(The sonography findings should always be considered in correlation with the clinical and other investigation finding where applicable.) It is only a professional opinion, not valid for medico legal purpose.

---End Of The Report---



Dr.SUHAS KATHURIA
MBBS,DMRE
2015/04/2158
Radiology

Patient Name : Mr. Nitin Dhyani Age : 55Yrs 1Mths 20Days
UHID : FTFV.0000018067 OP Visit No. : CAUNOPV179216
Printed On : 09-11-2024 02:53 PM Advised/Pres Doctor : --
Department : Cardiology Qualification : --
Referred By : Self Registration No. : --
Employer Id : 22E37332

DEPARTMENT OF CARDIOLOGY

2D ECHO CARDIOGRAPHY & COLOR DOPPLER REPORT

Mitral Valve : Normal.

Aortic Valve : Normal.

Tricuspid Valve : Normal.

Pulmonary Valve : Normal.

RWMA: Absent.

RA : Normal

RV : Normal

IVS : Intact

IAS : Intact

Pericardial effusion : No

IVC : Normal.

AO – 22 mm, LA – 30 mm, LVIDd – 43 mm, LVISd – 23 mm, IVS – 10 mm, PW – 9 mm.

CONCLUSION:

Normal size cardiac chambers.

No RWMA.

Good LV systolic function LVEF-60%.

Grade I diastolic dysfunction.

No AR/MR/TR No PAH.

No e/o clot, thrombus, vegetation or pericardial effusion.

P/S : Normal echo does not rule out coronary artery disease.

---End Of The Report---



Dr. SATYAJEET SURYAWANSHI
MBBS, D.N.B. (CARDIOLOGY)
2005/05/2798

Patient Name : MR. Nitin Dhyani
AGE/Sex : 55/m

Date : 09/11/24
UHID/ MR NO :

	RIGHT EYE	LEFT EYE
FAR VISION	6/6	6/6
NEAR VISION	2/0 (A)	2/0 (A)
ANTERIOR SEGMENT PUPIL	Normal	Normal
COLOUR VISION	Normal	Normal
FAMILY / MEDICAL HISTORY	No	No

Impression: Pres. Same Power.

Adv.: -

Optometrist: -
Mr. Yogesh Avaghad
Apollo Clinic – Aundh Pune

Date : 11/9/2024 Department : General Physician
 Patient Name : Mr. Nitin Dhyani Doctor : Dr. PRIYANKA LADI
 UHID : FTFV.0000018067 Registration No. : MMC/RENW/2019065008/
 Age / Gender : 55Yrs 1Mths 20Days/ Male Qualification : MBBS.
 Consultation Timing : 8:27 AM

Height : 170	Weight : 85	BMI :	Waist Circum : 98
Temp :	Pulse : 78	Resp :	B.P : 110/80

General Examination / Allergies History

Clinical Diagnosis & Management Plan

Present complains -

Comorbidity -

Allergies -

Surgical H/O

Family H/O

Addiction -

OE Present on my left

CVS Comorbidity

CNS Present on my left

P/A Present on my left

Chest Present on my left

Addiction

OE Present on my left

CVS Comorbidity

Allergies

Follow up date:

Doctor Signature

Patient Name : Mr.NITIN DHYANI	Collected : 09/Nov/2024 08:36AM
Age/Gender : 55 Y 1 M 20 D/M	Received : 09/Nov/2024 02:13PM
UHID/MR No : FTFV.0000018067	Reported : 09/Nov/2024 02:54PM
Visit ID : CAUNOPV179216	Status : Final Report
Ref Doctor : Self	Sponsor Name : ARCOFEMI HEALTHCARE LIMITED
Emp/Auth/TPA ID : 22E37332	

DEPARTMENT OF HAEMATOLOGY

ARCOFEMI - MEDIWHEEL - FULL BODY ANNUAL PLUS ABOVE 50Y MALE - 2D ECHO - PAN INDIA - FY2324

Sneha Shah

Dr Sneha Shah
 MBBS, MD (Pathology)
 Consultant Pathologist

SIN No:AUH241100388

This test has been performed at Apollo Health and Lifestyle Ltd- Sadashiv Peth Pune, Diagnostics Lab



Patient Name : Mr.NITIN DHYANI	Collected : 09/Nov/2024 08:36AM
Age/Gender : 55 Y 1 M 20 D/M	Received : 09/Nov/2024 02:54PM
UHID/MR No : FTFV.0000018067	Reported : 09/Nov/2024 03:38PM
Visit ID : CAUNOPV179216	Status : Final Report
Ref Doctor : Self	Sponsor Name : ARCOFEMI HEALTHCARE LIMITED
Emp/Auth/TPA ID : 22E37332	

DEPARTMENT OF IMMUNOLOGY

ARCOFEMI - MEDIWHEEL - FULL BODY ANNUAL PLUS ABOVE 50Y MALE - 2D ECHO - PAN INDIA - FY2324

Test Name	Result	Unit	Bio. Ref. Interval	Method
THYROID PROFILE TOTAL (T3, T4, TSH) , SERUM				
TRI-IODOTHYRONINE (T3, TOTAL)	1.14	ng/mL	0.7-2.04	CLIA
THYROXINE (T4, TOTAL)	10.05	µg/dL	5.48-14.28	CLIA
THYROID STIMULATING HORMONE (TSH)	3.431	µIU/mL	0.34-5.60	CLIA

Comment:

For pregnant females	Bio Ref Range for TSH in uIU/ml (As per American Thyroid Association)
First trimester	0.1 - 2.5
Second trimester	0.2 – 3.0
Third trimester	0.3 – 3.0

- TSH is a glycoprotein hormone secreted by the anterior pituitary. TSH activates production of T3 (Triiodothyronine) and its prohormone T4 (Thyroxine). Increased blood level of T3 and T4 inhibit production of TSH.
- TSH is elevated in primary hypothyroidism and will be low in primary hyperthyroidism. Elevated or low TSH in the context of normal free thyroxine is often referred to as sub-clinical hypo- or hyperthyroidism respectively.
- Both T4 & T3 provides limited clinical information as both are highly bound to proteins in circulation and reflects mostly inactive hormone. Only a very small fraction of circulating hormone is free and biologically active.
- Significant variations in TSH can occur with circadian rhythm, hormonal status, stress, sleep deprivation, medication & circulating antibodies.

TSH	T3	T4	FT4	Conditions
High	Low	Low	Low	Primary Hypothyroidism, Post Thyroidectomy, Chronic Autoimmune Thyroiditis
High	N	N	N	Subclinical Hypothyroidism, Autoimmune Thyroiditis, Insufficient Hormone Replacement Therapy.
N/Low	Low	Low	Low	Secondary and Tertiary Hypothyroidism
Low	High	High	High	Primary Hyperthyroidism, Goitre, Thyroiditis, Drug effects, Early Pregnancy
Low	N	N	N	Subclinical Hyperthyroidism
Low	Low	Low	Low	Central Hypothyroidism, Treatment with Hyperthyroidism
Low	N	High	High	Thyroiditis, Interfering Antibodies
N/Low	High	N	N	T3 Thyrotoxicosis, Non thyroidal causes

Sneha Shah
Dr Sneha Shah
 MBBS, MD (Pathology)
 Consultant Pathologist

SIN No:AUH241100384

This test has been performed at Apollo Health and Lifestyle Ltd- Sadashiv Peth Pune, Diagnostics Lab



Patient Name : Mr.NITIN DHYANI	Collected : 09/Nov/2024 08:36AM
Age/Gender : 55 Y 1 M 20 D/M	Received : 09/Nov/2024 02:54PM
UHID/MR No : FTFV.0000018067	Reported : 09/Nov/2024 03:31PM
Visit ID : CAUNOPV179216	Status : Final Report
Ref Doctor : Self	Sponsor Name : ARCOFEMI HEALTHCARE LIMITED
Emp/Auth/TPA ID : 22E37332	

DEPARTMENT OF IMMUNOLOGY

ARCOFEMI - MEDIWHEEL - FULL BODY ANNUAL PLUS ABOVE 50Y MALE - 2D ECHO - PAN INDIA - FY2324

Test Name	Result	Unit	Bio. Ref. Interval	Method
TOTAL PROSTATIC SPECIFIC ANTIGEN (tPSA) , SERUM	1.520	ng/mL	0-4	CLIA



DR.Sanjay Ingle
M.B.B.S,M.D(Pathology)
Consultant Pathologist

SIN No:AUH241100384

This test has been performed at Apollo Health and Lifestyle Ltd- Sadashiv Peth Pune, Diagnostics Lab



Patient Name : Mr.NITIN DHYANI	Collected : 09/Nov/2024 08:36AM
Age/Gender : 55 Y 1 M 20 D/M	Received : 09/Nov/2024 01:36PM
UHID/MR No : FTFV.0000018067	Reported : 09/Nov/2024 02:15PM
Visit ID : CAUNOPV179216	Status : Final Report
Ref Doctor : Self	Sponsor Name : ARCOFEMI HEALTHCARE LIMITED
Emp/Auth/TPA ID : 22E37332	

DEPARTMENT OF CLINICAL PATHOLOGY

ARCOFEMI - MEDIWHEEL - FULL BODY ANNUAL PLUS ABOVE 50Y MALE - 2D ECHO - PAN INDIA - FY2324

Test Name	Result	Unit	Bio. Ref. Interval	Method
COMPLETE URINE EXAMINATION (CUE) , URINE				
PHYSICAL EXAMINATION				
COLOUR	PALE YELLOW		PALE YELLOW	Scattering of light
TRANSPARENCY	CLEAR		CLEAR	Scattering of light
pH	5.0		5-7.5	Bromothymol Blue
SP. GRAVITY	1.007		1.002-1.030	Bromothymol Blue
BIOCHEMICAL EXAMINATION				
URINE PROTEIN	NEGATIVE		NEGATIVE	PROTEIN ERROR OF INDICATOR
GLUCOSE	NORMAL		NEGATIVE	GOD-POD
URINE BILIRUBIN	NEGATIVE		NEGATIVE	Diazonium Salt
URINE KETONES (RANDOM)	NEGATIVE		NEGATIVE	Sodium nitro prusside
UROBILINOGEN	NORMAL		NORMAL (0.1-1.8mg/dl)	Diazonium salt
NITRITE	NEGATIVE		NEGATIVE	Sulfanilic acid
LEUCOCYTE ESTERASE	NEGATIVE		NEGATIVE	Diazonium salt
CENTRIFUGED SEDIMENT WET MOUNT AND MICROSCOPY				
PUS CELLS	1 - 2	/hpf	0-5	Automated Image based microscopy
EPITHELIAL CELLS	0 - 1	/hpf	< 10	Automated Image based microscopy
RBC	0	/hpf	0-2	Automated Image based microscopy
CASTS	NEGATIVE	/lpf	0-2 Hyaline Cast	Automated Image based microscopy
CRYSTALS	NEGATIVE	/hpf	Occasional-Few	Automated Image based microscopy

Comment:

All urine samples are checked for adequacy and suitability before examination. All abnormal chemical examination are rechecked and verified by manual methods. Microscopy findings are reported as an average of 10 high power fields.

Sneha Shah

Dr Sneha Shah
 MBBS, MD (Pathology)
 Consultant Pathologist

SIN No:AUH241100386

This test has been performed at Apollo Health and Lifestyle Ltd- Sadashiv Peth Pune, Diagnostics Lab



