



GYNAECOLOGICAL CONSULTATION

MR. NO. S/149439

Name Mrs. Anshikhy Benzzeer

Date: 7/2/24

Age: 36 HL: 150 cm WL: 61.2 B.P.: 118/73 mmHg

Clinical Evaluation / History / Presenting Complain:

bleeding

ATI Day

Gynecological History :

	Yes	No
1. Have you ever noticed any bleeding between menstrual periods? માહિત ના સમય સિવાય વચ્ચે અનિયમિત બ્લોડિંગ થયું છે ?	<input type="checkbox"/>	<input type="checkbox"/>
2. Are / were your periods irregular? પીરિયડ રેગ્યુલર છે ?	<input type="checkbox"/>	<input type="checkbox"/>
3. Are you pregnant now? અભાઈ તમે ગેવનન છે ?	<input type="checkbox"/>	<input type="checkbox"/>
4. Have you had your change of life (Menopause)? મેનોપોઝ ની સંજ્ઞા અભાઈ ની વચ્ચે છે ?	<input type="checkbox"/>	<input type="checkbox"/>
5. Are / were you taking birth control pills? તમે બર્થ કન્ટ્રોલ પીલ્સ ખાઈ રહ્યા છો ?	<input type="checkbox"/>	<input type="checkbox"/>
6. Do you have a lump in your breast? સાંધાં કુચ્છાલ / ગોળું / ગાંઠ છે ?	<input type="checkbox"/>	<input type="checkbox"/>
7. Did anyone in your family suffer from breast cancer? કુટુંબના કોઈને બ્રેસ્ટ કેન્સર છે ?	<input type="checkbox"/>	<input type="checkbox"/>
8. Did anyone in you family suffer from any other cancer? કુટુંબના કોઈને કોઈ પણ અન્યરજી કેન્સર છે ?	<input type="checkbox"/>	<input type="checkbox"/>

Obstetric History :

1. Menstrual History : Menarche at 14 Yrs
 Menses: a. Scanty / Average / Excess
 b. No of Days: 3-5 / 5-7 / More than 7 days
 c. Interval: 3-5 days, Reg / Irregular
 d. Pain : Before / During / After / Painless
 Last menstrual Period (LMP): 21/2/24

2. Obstetric History :
 Gravida Pare Abortion 1 Live 1
 Married life with cohabitation.....
 Children M: 2 F: Last Delivery: Yrs back
 Any bad Obstetric event / history Yes / No
 If yes Describe:

History of Contraception & Family Planning:

Examination

- a. Breast Examination - Right
- b. Per abdomen examination
- c. Local examination
- d. Per Speculum Examination

NAD

Left



Scaly

Vulva:

Vagina

dry
P/S

Csc hypertrophy
Keratin dist.

- e. Per vaginal examination :

Cervi : Uterus : AV/RV : Normal / Bulky
 Adnexa :
 PAP's Smear Taken Yes / No

Clinical Impression:

[Empty box for Clinical Impression]

Recommendation:

A. Additional Inv. / Referral Suggested

[Empty box for Additional Inv. / Referral Suggested]

B. Therapeutic Advice

[Empty box for Therapeutic Advice]

to follow

Followup Date

DR. BHAVNA DESAI
 MD, DGO
 REG. NO.-10538
 SUNSHINE GLOBAL HOSPITAL
 SURAT.

Gynaecologist's Signature



OPD ASSESSMENT FORM



Name Mrs. Anushikha Jain Age.Sex 36/F MR.No. 3149439
 Doctor Dr Krunal Gajjar Date 7/02/24
 Ht: 150 cm Wt.: 61.2 kg Temp: _____ Pulse: 92 b/m BP: 118/93
 SPO2: 98% Post of walk SPO2: _____

Chief Complaints :

NOT - Any.

Drug / Food Allergy :

NO

40 Headache once a month.

Prior Medication Reviewed : Yes No

On examination :

RS } NAD.
CVS }

Past History :

140 migraine.

Provisional Diagnosis :

Nutritional Assessment :

- Obese
- Well nourished
- Mild- moderate nourished
- Severely mal-nourished

Treatment and further Advices :
(Write in Capital Letters)

Investigation advised :

Rx
 → Tab. Naxdom (500 mg) 1 tab sos. — (10)
 → Orthopedic opinion.

Krunal Gajjar
Dr. Krunal Gajjar
 M.B.B.S., MD (MEDICINE)
 CONSULTANT PHYSICIAN

Reg. No. G-20422

SUNSHINE GLOBAL HOSPITAL
SURAT. Signature

Follow Up : _____ Date : _____



OPD ASSESSMENT FORM



Name Mrs. Anushikha Benzeri Age.Sex _____ MR.No. _____

Doctor Dr. Shalaja Desai Date 07/02/24

Ht : _____ Wt. : _____ Temp : _____ Pulse : _____ BP : _____

SPO2 : _____ Post of walk SPO2 : _____

Chief Complaints :

Drug / Food Allergy :

- Routine dental check up

Prior Medication Reviewed : Yes No

On examination :

Past History :

- t stain

Provisional Diagnosis :

Nutritional Assessment :

- Obese
- Well nourished
- Mild- moderate nourished
- Severely mal-nourished

Treatment and further Advices :
(Write in Capital Letters)

Investigation advised :

Rx

1) scaling

Dr. Shalaja Desai

Dr. Shalaja Desai

B.D.S. (Dental Surgeon)

A-8763
Dental Surgeon

Signature

Sunshine Global Hospital, Surat

Follow Up : _____ Date : _____



GYNAECOLOGICAL CONSULTATION

MR. NO. 5149439

Name: Mrs. Anushikha Benazeer

Date: 07/02/24

Age: 36 / P.H.L.: 150cm WT: 61.2kg B.P.: 118/73 mmHg

Clinical Evaluation / History / Presenting Complain:

.....

.....

.....

.....

Gynecological History :

1. Have you ever noticed any bleeding between menstrual periods ?
કાંઈક ના સમય સિવાય વચ્ચે અનિયમીત બ્લોડિંગ: શરૂ છે ?
2. Are / were your periods irregular ?
પીરિયડ રેગ્યુલર છે ?
3. Are you pregnant now ?
અત્યારે તમે પ્રેગનન્ટ છો ?
4. Have you had your change of life (Menopause)?
મેનોપોઝ ની ઓફ ઇક્સા ની અસીર છે ?
5. Are / were you taking birth control pills?
તમે કોન્ટ્રાસેપ્શન પીલ્સ લે છે ?
6. Do you have a lump in your breast ?
સાનમાં દુ:ખાવી / સોજો / ગાંઠ છે ?
7. Did anyone in your family suffer from breast cancer ?
કુટુંબમાં કોઈને બ્રેસ્ટ કેન્સર છે ?
8. Did anyone in your family suffer from any other cancer ?
કુટુંબમાં કોઈને કોઈ પણ પ્રકારનું કેન્સર છે ?

Yes	No
<input type="checkbox"/>	<input type="checkbox"/>
<input type="checkbox"/>	<input type="checkbox"/>
<input type="checkbox"/>	<input type="checkbox"/>
<input type="checkbox"/>	<input type="checkbox"/>
<input type="checkbox"/>	<input type="checkbox"/>
<input type="checkbox"/>	<input type="checkbox"/>
<input type="checkbox"/>	<input type="checkbox"/>
<input type="checkbox"/>	<input type="checkbox"/>

Obstetric History :

1. Menstrual History : Menarche at Yrs
Menses: a. Scanty / Average / Excess
b. No of Days: 3-5 / 5-7 / More than 7 days
c. Interval days, Reg / Irregular
d. Pain : Before / During / After / Painless
Last menstrual Period (LMP):

2. Obstetric History :
Gravida Pare Abortion Live
Married life with cohabitation.....
Children M: F: Last Delivery: Yrs back
Any bad Obstetric event / history Yes / No
If yes Describe:

History of Contraception & Family Planning:

Examination

- a. Breast Examination - Right Left
- b. Per abdomen examination

- c. Local examination Vulva : Vagina
- d. Per Speculum Examination

- e. Per vaginal examination :
 - Cervi : Uterus : AV/RV : Normal / Bulky
 - Adnexa :
 - PAP's Smear Taken Yes / No

Clinical Impression:

Recommendation:

A. Additional Inv. / Referral Suggested

B. Therapeutic Advice

DR. BHAVNA DESAI
MD.DGO
R. G. P.O.-10538
SUNSHINE GLOBAL HOSPITAL
SURAT.

_____ **Followup Date**

_____ **Gynaecologist's Signature**



OPD ASSESSMENT FORM



Name Mrs. Amushikha Benaresh Age Sex 36 / F MR.No. 5149439

Doctor Dr. Hardik Shroff Date 07/02/24

Ht : _____ Wt. : _____ Temp : _____ Pulse : _____ BP : _____

SPO2 : _____ Post of walk SPO2 : _____

Chief Complaints :

Drug / Food Allergy :

rd. co Headache

Prior Medication Reviewed : Yes No

On examination :

Past History :

obs 2011
co IT injury off 2011

BE Ant-seg MAD

MR CG 6 D. 6 Fundus central / BE MAD

Provisional Diagnosis :

Nutritional Assessment :

NIT opthalmology

- Obese
- Well nourished
- Mild- moderate nourished
- Severely mal-nourished

Treatment and further Advices :
(Write in Capital Letters)

Investigation advised :

Rx

Dr. Hardik Shroff

DOMS, DNB (Ophthalmology)

Regd. No. G-28902

Signature

SUNSHINE GLOBAL HOSPITAL

Piplod, SURAT.

Follow Up : 805 Date : _____

In case of emergency Please report to Emergency Department of Hospital OR

Call : 75748 49465, 0261-4111000



PAT. NAME : Anushikha Benazeer	Date : 07/02/2024
REF. DOCTOR : Hosp. Dr.	AGE : 36 Yrs / F
INV. : USG Abdomen & Pelvis	MR NO. : S149439

Findings:

Liver is enlarge in size (16 cm), shape and shows normal echopattern. No e/o any focal or diffuse lesion noted. Intrahepatic biliary radicals are normal.

Gall bladder is not visualized, post cholecystectomy status.
CBD and Portal Vein appears normal is size and calibre.

Pancreas appears normal in size and shows normal echopattern to the extent assessed.
Spleen appears normal in size, shape and homogenous echopattern.

Both kidneys appear normal in size, shape and echopattern. The corticomedullary differentiation is well maintained. No e/o any calculus or hydronephrosis is seen.

Aorta and para-aortic regions appears normal. No e/o any lymphadenopathy.

Urinary bladder appears well distended and normal.

Uterus appears normal size, shape and echopattern. No e/o any focal or diffuse lesion noted.

Endometrial thickness is normal.

Cervix: Multiple simple cysts measuring upto 9 mm noted, probably **nabothian cysts**.

Both ovaries appear normal in size, shape and echopattern.

No e/o free fluid in abdomen / pelvis.

IMPRESSION:

- **Hepatomegaly.**
- **Nabothian cysts in cervix.**

Dr. Sneha Dumaswala
MBBS, DNB-Radiodiagnosis
Consultant Radiologist
G-21796

Transcribed By: Asha

Page: 1 out of 1
Date & Time of report: 02/07/2024 – 12:40 PM

Surat:
Piplod
Beside Big Bazar, Gaurav Path,
Dumas Road, Surat - 395007
T : +91 0261 4111000
F : +91 0261 4111001

Vadodara :
Manjalpur
Nr. Shreyas Vidyalaya, Nalini House,
Manjalpur, Vadodara - 390 011.
T : +91 265 3300400, 2633200, 2632044
F : +91 265 2632400

Vadodara :
Tilak Road
Anant Apartment, B/s. Aradhna Cinema,
Tilak Road, Vadodara - 390 001.
T : +91 265 2429282, 2429262
F : +91 265 434073



PAT. NAME : Anushikha Benazeer	Date : 07/02/2024
REF. DOCTOR : Hosp. Dr.	AGE : 36 Yrs / F
INV. : Radiograph of Chest PA	MR NO. : S149439

Clinical Details: HC.

Observation:

- Both the lung fields appears normal.
- Both costophrenic angles appear clear.
- Both the hila appears normal.
- Trachea appears in midline.
- Cardiac size and other mediastinal shadows appears normal.
- Both domes of diaphragm appear normal.
- Bony thorax appears normal.

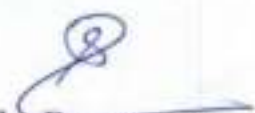
Dr. Sneha Dumaswala
MBBS, DNB-Radiodiagnosis
Consultant Radiologist
G-21796



MR No. : S149439	Collection Date : 07/02/2024 10:12AM
Patient Name : Mrs. Anushikha Benazeer	Age : 31 Y Sex : Female
Ref By : Dr. Hospital A Doctor	Report Date : 07/02/2024 12:45 PM

HAEMATOLOGY

Parameter	Result	Units	Normal Range
CBC with ESR			
HAEMOGLOBIN	10.4	gm/dl	12.0 - 15.0
PCV	34.6	%	36 - 46
RBC COUNT	4.34	mill/cmm	4.0 - 5.0
MCV	79.7	fl	76 - 96
MCH	24.0	pg	26 - 32
MCHC	30.1	%	32 - 36
RDW	14.0	%	11 - 15
PLATELET COUNT	3.31	lacs/cmm	1.5 - 4.5
WBC COUNT	8590	/cmm	4000 - 11000
ESR	10	mm/hr	0 - 15
DIFFERENTIAL WBC COUNT			
NEUTROPHIL	58	%	40 - 70
LYMPHOCYTES	34	%	20 - 40
EOSINOPHILS	02	%	1 - 6
MONOCYTES	06	%	2 - 11
BASOPHILS	00	%	0 - 2
PERIPHERAL SMEAR			
RBC MORPHOLOGY	Normochromic Normocytic, Anisocytosis(+)		
WBC MORPHOLOGY	Within Normal Range		
PLATELET ON SMEAR	Adequate		
HEMOPARASITES	Not Seen		

SYSMEX XN-550

***** End Report *****

Dr. Shobha Choksi
Dr. Shobha Choksi
MD, DCP (Pathology)

Surat:
Piplod
Beside Big Bazar, Gaunv. Path,
07/02/2024, Surat - 395007
T: +91 0261 4111000
F: +91 0261 4111001

Vadodara:
Manjalpur
Nr. Shreyas Vidyalaya, Nalini House,
Manjalpur, Vadodara - 390 011.
T: +91 265 3300400, 2633200, 2632044
F: +91 265 2632400

Vadodara:
Tilak Road
Anant Apartment, B/s. Aradhna Cinema,
Tilak Road, Vadodara - 390 001.
T: +91 265 2429282, 2429262
F: +91 265 434073

Reg. No.: G-9074



MR No. : S149439	Collection Date : 07/02/2024 10:12AM
Patient Name : Mrs. Anushikha Benazeer	Age : 31 Y Sex : Female
Ref By : Dr. Hospital A Doctor	Report Date : 07/02/2024 12:41 PM

HAEMATOLOGY

Parameter	Result	Normal Range
BLOOD GROUP & RH FACTOR		
BLOOD GROUP	"B"	
RH FACTOR	POSITIVE	

BIOCHEMISTRY

FASTING BLOOD SUGAR (FBS)			
FASTING BLOOD GLUCOSE (Hexokinase)	94	mg/dl	74 - 110
FASTING URINE GLUCOSE	Absent		
FASTING URINE KETONE	Absent		

CLINICAL CHEMISTRY

THYROID FUNCTION TEST [TFT]			
TOTAL T3 (CLIA)	1.46	ng/ml	0.846 - 2.02
TOTAL T4 (CLIA)	12.79	ug/dl	5.1 - 14.0
TSH (CLIA)	0.765	uIU/ml	0.2 - 4.5

Note:-

Thyroid stimulating hormone (TSH) is synthesized and secreted by the anterior pituitary in response to a negative feedback mechanism involving concentrations of FT3 (free T3) and FT4 (freeT4). Additionally the hypothalamic tripeptide, thyrotropin releasing hormone (TSH) directly stimulates TSH production. TSH stimulates thyroid cell production and hypertrophy also stimulate the thyroid gland to synthesize and secrete T3 and T4.

Quantification of TSH significant to differentiate primary (thyroid) from secondary (pituitary) and tertiary (hypothalamus) hypothyroidism. In primary hypothyroidism, TSH levels are significantly elevated while in secondary and tertiary hypothyroidism, TSH levels are low.

SC
Dr. Shobha Choksi
MD, DCP (Pathology)

Reg. No.: G-9074

Surat: Piplod Beside Big Bazar, Gaurav Path, D. N. Patel - 395 001 T : + 91 0261 4111000 F : + 91 0261 4111001	Vadodara : Manjalpur Nr. Shreyas Vidyalaya, Nalini House, Manjalpur, Vadodara - 390 011. T : +91 265 3300400, 2633200, 2632044 F : +91 265 2632400
--	--

Vadodara : Tilak Road Anant Apartment, B/s. Aradhna Cinema, Tilak Road, Vadodara - 390 001. T : +91 265 2429282, 2429262 F : +91 265 434073	Page 1 of 2
---	--------------------



MR No. : S149439	Collection Date : 07/02/2024 10:12AM
Patient Name : Mrs. Anushikha Benazeer	Age : 31 Y Sex : Female
Ref By : Dr. Hospital A Doctor	Report Date : 07/02/2024 12:42 PM

BIOCHEMISTRY

Parameter	Result	Units	Normal Range
HBA1C [GLYCOSYLATED HEAMOGLOBIN]			
HbA1c	6.2	%	Non-Diabetic level: <6 Good Control: 6 - 7 Poor Control: 7 - 8 Action Suggested > 8
MEAN BLOOD GLUCOSE	131.24	mg/dl	

The test is done on Cobas Integra 400plus-Turbidimetric Inhibition ImmunoAssay

Note:- Criteria for the diagnosis of diabetes HbA1c $\geq 6.5\%$

- HbA1c is important test for the assessment of long term blood glucose control (also called glycemic control).
- HbA1c reflects mean glucose concentration over past 6-8 weeks and provides a much better indication of long term glycemic control than blood glucose determination.
- HbA1c is formed by non-enzymatic reaction between glucose and Hb. This reaction is irreversible and therefore remains unaffected by short term fluctuations in blood glucose levels.
- Long term complications of diabetes such as retinopathy, nephropathy, and neuropathy are potentially serious and can lead to blindness kidney failure etc.
- Genetic Variants (Hb-S trait, Hb-C trait) elevated fetal haemoglobin & chemically modified derivatives of haemoglobin (eg carbamylated Hb in patients with renal failure) can affect the accuracy of HbA1c measurement.

SERUM URIC ACID

SERUM URIC ACID (Uricase)	4.9	mg/dl	2.4 - 5.7
---------------------------	-----	-------	-----------

***** End Report *****

Dr. Shobha Choksi
MD, DCP (Pathology)

Reg. No.: G-9074

Surat:
Piplod
Beside Big Bazar, Gaurav Path,
Surat - 391 214
T : +91 0261 4111000
F : +91 0261 4111001

Vadodara :
Manjalpur
Nr. Shreyas Vidyalaya, Nalini House,
Manjalpur, Vadodara - 390 011.
T : +91 265 3300400, 2633200, 2632044
F : +91 265 2632400

Vadodara :
Tilak Road
Anant Apartment, B/s. Aradhna Cinema,
Tilak Road, Vadodara - 390 001.
T : +91 265 2429282, 2429262
F : +91 265 434073

Page 1 of 1



MR No. : S149439	Collection Date : 07/02/2024 10:12AM
Patient Name : Mrs. Anushikha Benazeer	Age : 31 Y Sex : Female
Ref By : Dr. Hospital A Doctor	Report Date : 07/02/2024 12:42 PM

BIOCHEMISTRY

Parameter	Result	Units	Normal Range
LIPID PROFILE			
SERUM CHOLESTEROL CHOD PAP	190	mg/dl	50 - 200
HDL CHOLESTEROL Direct	49	mg/dl	40 - 60
LDL CHOLESTEROL Direct	114.5	mg/dl	0 - 100
SERUM TRIGLYCERIDE GPO PAP	131	mg/dl	50 - 150
LDL Calc	26.2	mg/dl	0 - 30
CHOLESTEROL / HDL RATIO	3.88		0 - 5
LDL / HDL RATIO	2.34		0 - 3

- LDL Cholesterol level is primary goal for treatment and varies with risk category and assessment.
- Risk assessment from HDL and Triglyceride has been revised. Also LDL goals have changed.
- Details on test interpretation available from the lab.

TEST	NEAR OPTIMAL (Moderate Risk)	BORDER LINE (Risk)	HIGH (Risk)	VERY HIGH
CHOLESTROL	160-199	200-239	240-279	280
HDL	50-59	40-49	< 40	
LDL	100-129	130-159	160-190	>190
TRIGLYCERIDES	150-169	170-199	240-499	>500
CHO/HDL RATIO	3.3-4.4	4.4-11.0	>11.0	
LDL/HDL RATIO	0.5-3.0	3.0-6.0	>6.0	

***** End Report *****

Dr. Shobha Choksi
MD, DCP (Pathology)

Reg. No.: G-9074

Surat:
Piplod
Beside Big Bazar, Gaunji Path,
Surat - 390001
T : + 91 0261 4111000
F : + 91 0261 4111001

Vadodara :
Manjalpur
Nr. Shreyas Vidyalaya, Nalini House,
Manjalpur, Vadodara - 390 011.
T : +91 265 3300400, 2633200, 2632044
F : +91 265 2632400

Vadodara :
Tilak Road
Anant Apartment, B/s. Aradhna Cinema,
Tilak Road, Vadodara - 390 001.
T : +91 265 2429282, 2429262
F : +91 265 434073



MR No. : S149439	Collection Date : 07/02/2024 10:12AM
Patient Name : Mrs. Anushikha Benazeer	Age : 31 Y Sex : Female
Ref By : Dr. Hospital A Doctor	Report Date : 07/02/2024 12:44 PM

BIOCHEMISTRY

Parameter	Result	Units	Normal Range
LIVER FUNCTION TEST			
ALKALINE PHOSPHATASE (IFCC)	67	U/L	35 - 130
BILIRUBIN TOTAL Diazo	0.3	mg/dl	0.0 - 1.2
BILIRUBIN DIRECT Diazo	0.1	mg/dl	0.0 - 0.4
BILIRUBIN INDIRECT (Calc)	0.2	mg/dl	0.0 - 0.8
ALT (IFCC)	11	U/L	5 - 41
SGOT (IFCC)	15	U/L	5 - 40
SERUM TOTAL PROTEIN Biuret	7.3	gm/dl	6.6 - 8.7
SERUM ALBUMIN BCG	4.4	gm/dl	3.5 - 5.2
SERUM GLOBULIN Calc	2.9	gm/dl	1.5 - 3.5
SERUM A/G RATIO Calc	1.52	gm/dl	1.5 - 2.5
SERUM CREATININE			
SERUM CREATININE (JAFTE)	0.6	mg/dl	0.5 - 1.2
BUN [BLOOD UREA NITROGEN]			
BUN	9.0	mg/dl	8 - 23
ALBUMIN-CREATININE RATIO			
URINE ALBUMIN/MICROALBUMIN (Immunoturbidimetry)	5.8	mg/L	
URINE CREATININE (JAFTE)	15.9	mg/dl	
ALBUMIN-CREATININE RATIO (Calculated)	36.4	mg/gm	Normal: <30; Microalbuminuria: 30-299; Clinical Albuminuria: >300

***** End Report *****

Dr. Shobha Choksi
MD, DCP (Pathology)

Surat:
Piplod
Beside Big Bazar, Gaurav Path,
07/02/2024 12:44 PM
T: +91 0261 4111000
F: +91 0261 4111001

Vadodara:
Manjalpur
Nr. Shreyas Vidyalaya, Nalini House,
Manjalpur, Vadodara - 390 011.
T: +91 265 3300400, 2633200, 2632044
F: +91 265 2632400

Vadodara:
Tilak Road
Anant Apartment, B/s. Aradhna Cinema,
Tilak Road, Vadodara - 390 001.
T: +91 265 2429262, 2429262
F: +91 265 434073

Reg. No.: G-9074



MR No. : S149439	Collection Date : 07/02/2024 10:12AM
Patient Name : Mrs. Anushikha Benazeer	Age : 31 Y Sex : Female
Ref By : Dr. Hospital A Doctor	Report Date : 07/02/2024 12:46 PM

CLINICAL PATHOLOGY

Parameter	Result	Normal Range
URINE ROUTINE & MICROSCOPIC EXAMINATION		
TYPE OF SPECIMEN - URINE	Random	
PHYSICAL EXAMINATION		
QUANTITY	50	ml
COLOUR	Pale Yellow	
APPEARANCE	Clear	
REACTION (pH)	6.0	
SPECIFIC GRAVITY	1.010	
CHEMICAL EXAMINATION		
PROTEIN	Absent	
GLUCOSE	Absent	
KETONE	Absent	
BILE SALT	Absent	
BILE PIGMENT	Absent	
OCCULT BLOOD	Present(+)	
NITRITE	Absent	
MICROSCOPIC EXAMINATION		
PUS CELLS	3-4	/hpf
EPITHELIAL CELLS	5-6	/hpf
WBC	2-3	/hpf
CASTS	Absent	
CRYSTALS	Absent	
BACTERIA	Absent	
YEAST CELLS	Absent	

***** End Report *****

Dr. Shobha Choksi
MD, DCP (Pathology)

Reg. No.: G-9074

Surat:
Piplod
Beside Big Bazar, Gaurav Path,
Surat - 391214
T: +91 0261 4111000
F: +91 0261 4111001

Vadodara:
Manjalpur
Nr. Shreyas Vidyalaya, Nalini House,
Manjalpur, Vadodara - 390 011.
T: +91 265 3300400, 2633200, 2632044
F: +91 265 2632400

Vadodara:
Tilak Road
Anant Apartment, B/s. Aradhna Cinema,
Tilak Road, Vadodara - 390 001.
T: +91 265 2429262, 2429262
F: +91 265 434073



MR No. : S149439	Collection Date : 07/02/2024 10:12AM
Patient Name : Mrs. Anushikha Benazeer	Age : 31 Y Sex : Female
Ref By : Dr. Hospital A Doctor	Report Date : 07/02/2024 1:14 PM

BIOCHEMISTRY

Parameter	Result	Units	Normal Range
POST PRANDIAL BLOOD GLUCOSE [PPBS]			
POST PRANDIAL BLOOD GLUCOSE (Hexokinase)	108	mg/dl	100 - 140
POST PRANDIAL URINE GLUCOSE	SNR		
POST PRANDIAL URINE KETONE	SNR		

***** End Report *****

[Signature]
Dr. Shobha Choksi
MD, DCP (Pathology)

Reg. No.: G-9074

Surat:
Piplod
Beside Big Bazar, Gaurav Path,
Dudheshwar, Surat - 395 001
T : + 91 0261 4111000
F : + 91 0261 4111001

Vadodara :
Manjalpur
Nr. Shreyas Vidyalaya, Nalini House,
Manjalpur, Vadodara - 390 011.
T : +91 265 3300400, 2633200, 2632044
F : +91 265 2632400

Vadodara :
Tilak Road
Anant Apartment, B/s. Aradhna Cinema,
Tilak Road, Vadodara - 390 001.
T : +91 265 2429282, 2429262
F : +91 265 434073

Page 1 of 1

ID: S149439
Date: 7-Feb-2024
10:55:26

36 years

Caucasian

Female

BRUCE
Max HR 168bpm 91% of max predicted 164bpm
Max BP 154/83
Reason for Termination: 9.6 METS
Comments:

Total Exercise time: 7:41
25.0 mm/s
10.0 mm/mV
100hz

Referred by:
Test ind:

Phase Name	Stage Name	Time in Stage	Speed (mph)	Grade (%)	Workload (METS)	HR (bpm)	BP (mmHg)	RPP (x100)
PRETEST	SUPINE	1:57	0.0	0.0	1.0	90	118/72	110
EXERCISE	STAGE 1	3:00	1.7	0.0	4.5	138	138/72	150
	STAGE 2	4:00	2.5	2.0	7.0	147	150/90	185
	STAGE 3	5:41	3.4	4.0	9.6	168	130/80	218
RECOVERY	RECOVERY	6:16	0.0	0.0	1.0	104	128/82	135

Test is negative for inducible ischemia

TECHNICIAN

Unconformed

MAC35-010B

ID: S149439

Visit:

7-Feb-2024

10:56:55

87bpm

BP: 118/73

PRETEST
SUPINE

1:29

BA 2E

87bpm

87bpm



40 Hz 25.0 mm/s 10.0 mm/mV

A. H. S. 50Hz HR 46

4 by 2.5s + rhythm Id

MAC55 010B

2

ID: S149439

Visit

7-Feb-2024

11:00:23

118bpm

BP: 118/73

ST @ 10mm/mV

80ms post

BA → E

1.7mph

10.0%

Lead

ST(mm)

Slope(mV/s)

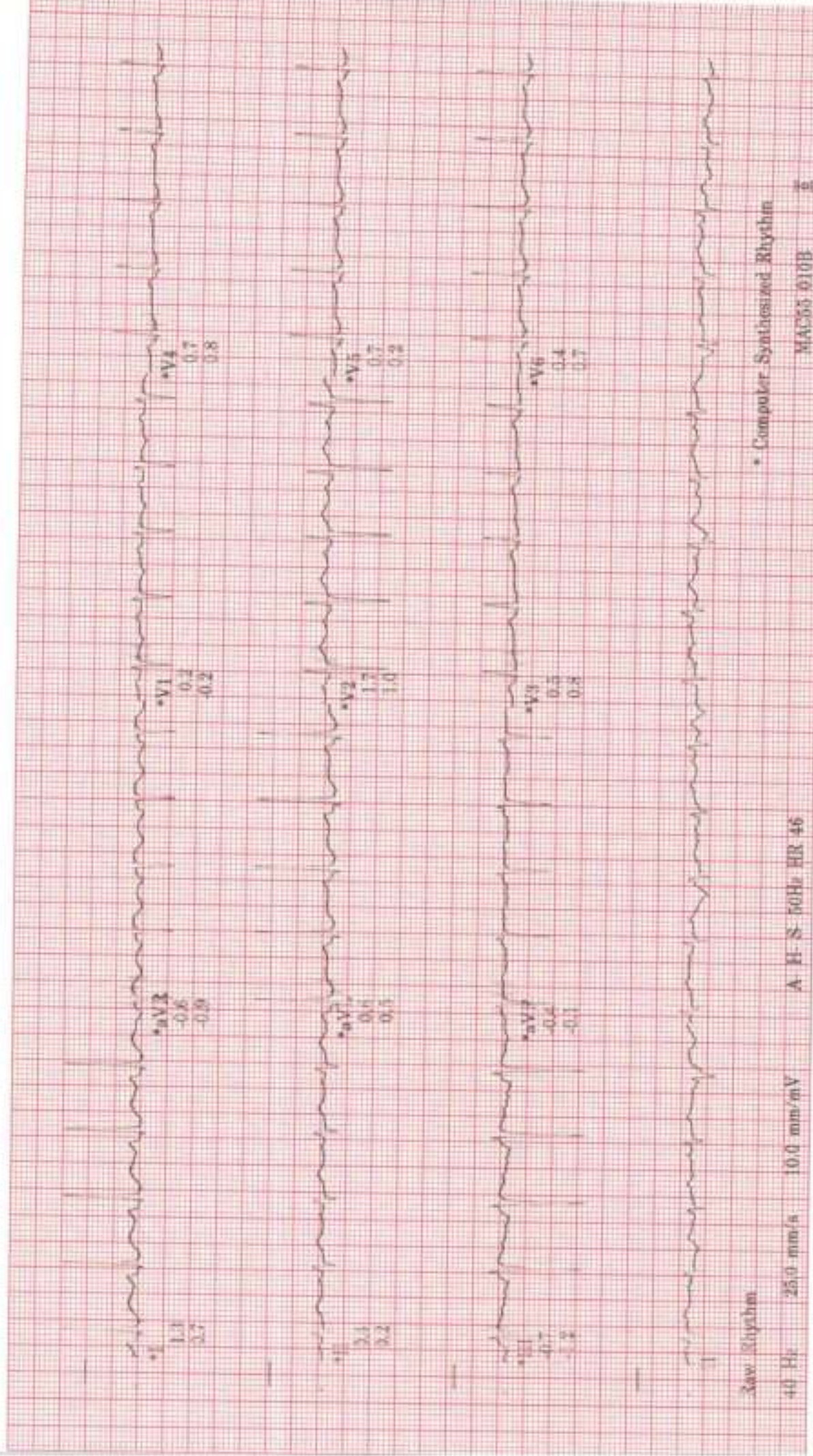

Computer Synthesized Rhythm

MAC55 010B

ID: S149439

Visit:

7-Feb-2024

11:03:23

141bpm

BP: 130/80

ST @ 10mm/mV

80ms post.J

EXERCISE

STAGE 2

6:00

BL 2E

2.5mph

12.0%

Lead

ST(mm)

Slope(mV/s)



3sw Rhythm

40 Hz 25.0 mm/s

10.0 mm/mV

A. H. S. 50Hz HR 46

* Computer Synthesized Rhythm

MAC55 010B

II

ID: S149439

Visit:

7-Feb-2024

11:05:04

RECOVERY
RECOVERY
0:00

168bpm

BP: 130/80

ST @ 10mm/mV
80ms post.J

BI DE

3.4m ph

14.0%

Lead
STV (mm)
Slope (mV/s)

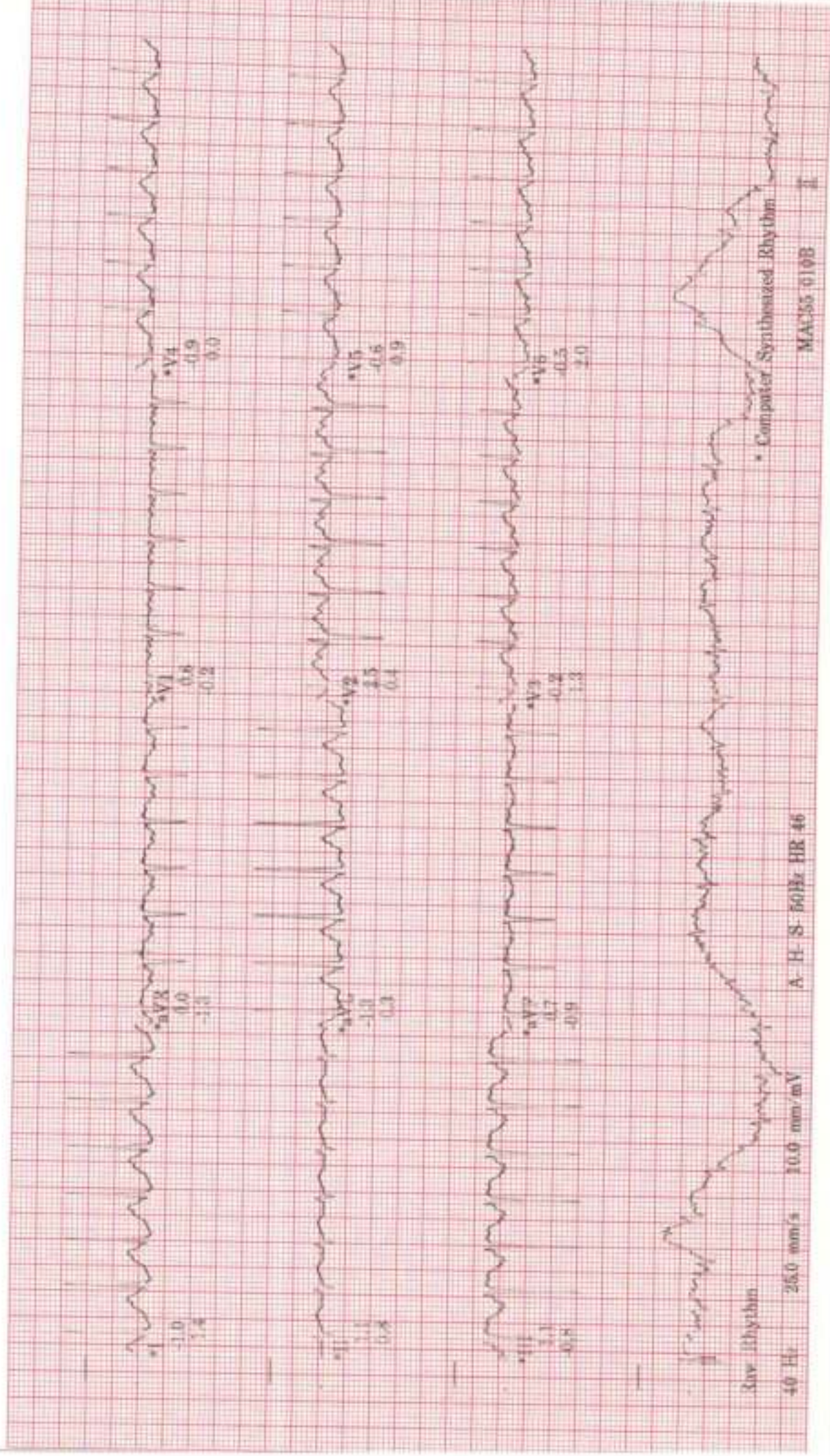

A-H-S-50Hz HR 46

10.0 mm/mV

25.0 mm/s

40 Hz

Raw Rhythm

Computer Synthesized Rhythm

MAC55 0108

ID: S149439

Vis: L

7-Feb-2024

11:07:04

110bpm

BP: 154/83

ST @ 10mm/mV

80ms postL

RECOVERY
RECOVERY

2:00

Lead
ST (mm)
Slope (mV/s)

BR

***mph

***%

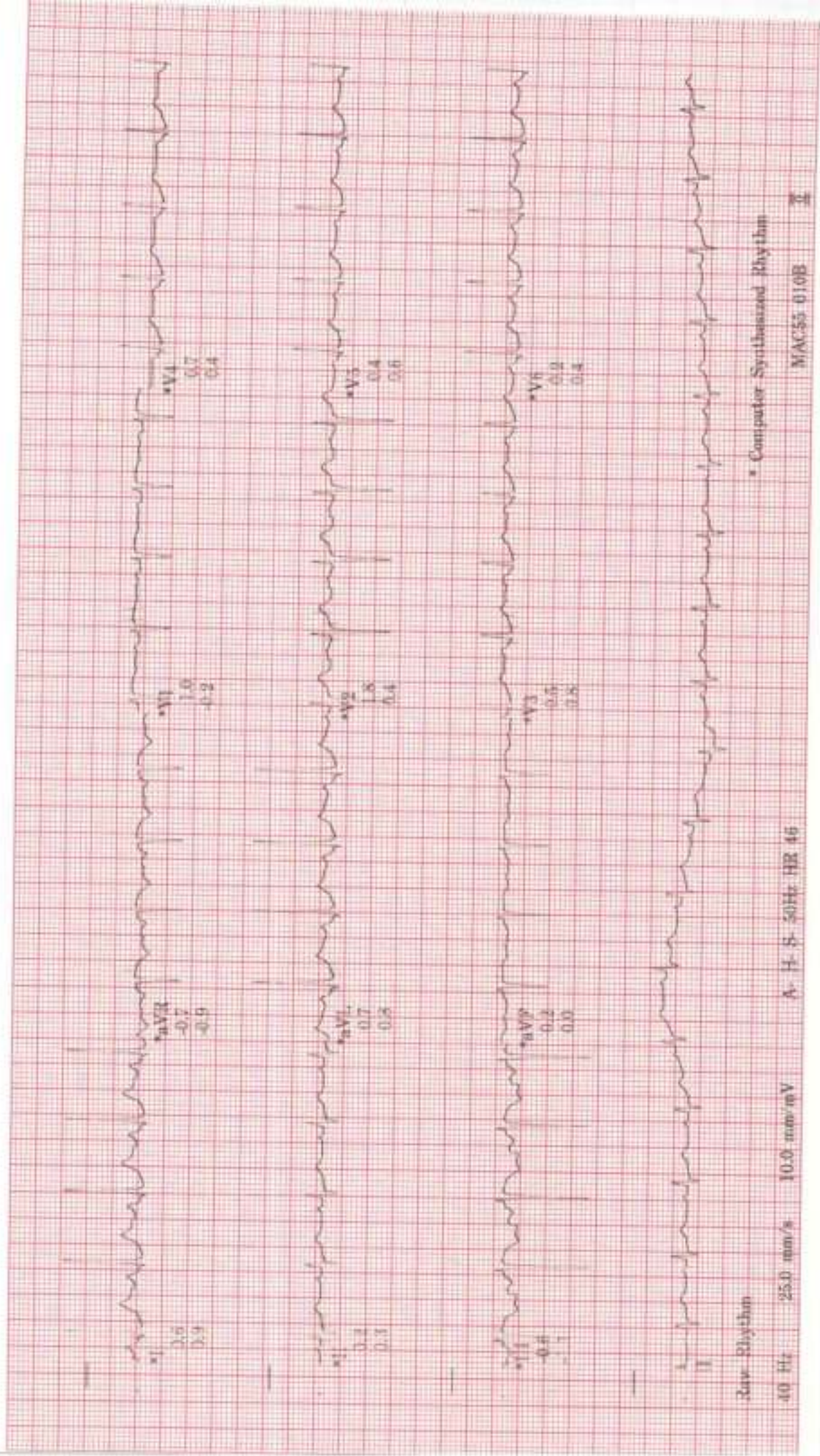

ID: S149439

Visit:

7-Feb-2024

11:09:04

105bpm

BP: 128/82

ST @ 10mm/mV

80ms post-J

RECOVERY
RECOVERY

4:00

BR E

**mph

**%

Lead
ST (mm)
Slope (mV/s)

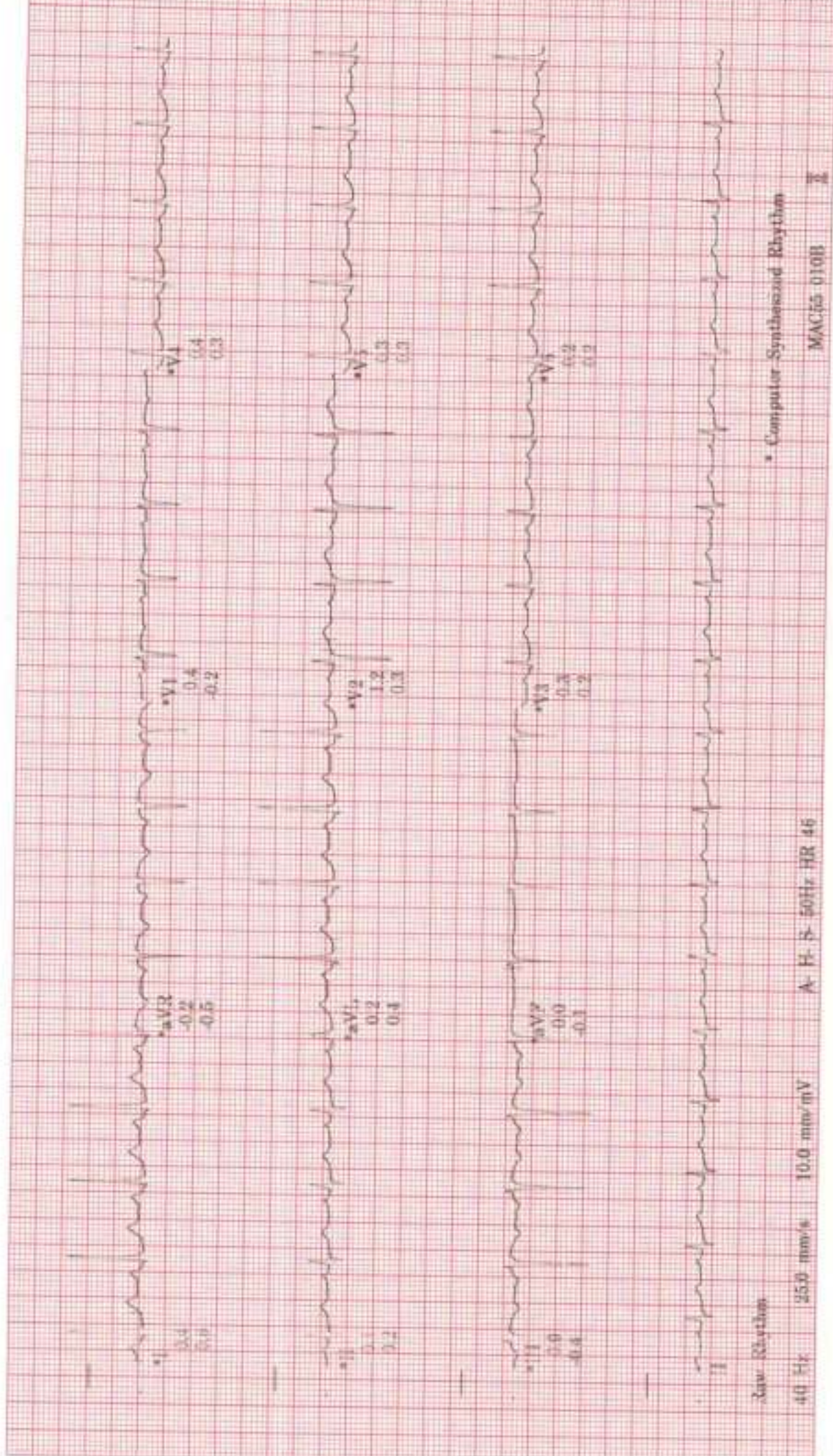

Raw Rhythm

40 Hz

25.0 mm/s

10.0 mm/mV

A H B 50Hz HR 46

* Computer-Synthesized Rhythm

MAC65 0108

II

ID: S119439
 V-012
 7 Feb 2024
 10:55:26

35 years

Caucasian

Female

Total Exercise time: 7:41
 Max HR: 158bpm 91% of max predicted 184bpm
 Max EP: 154/83
 Maximum workload: 9.6METS

25.0 mm/s
 10.0 mm/mV
 100hz

Reason for Termination:
 Comments:

Referred by:
 Test id:

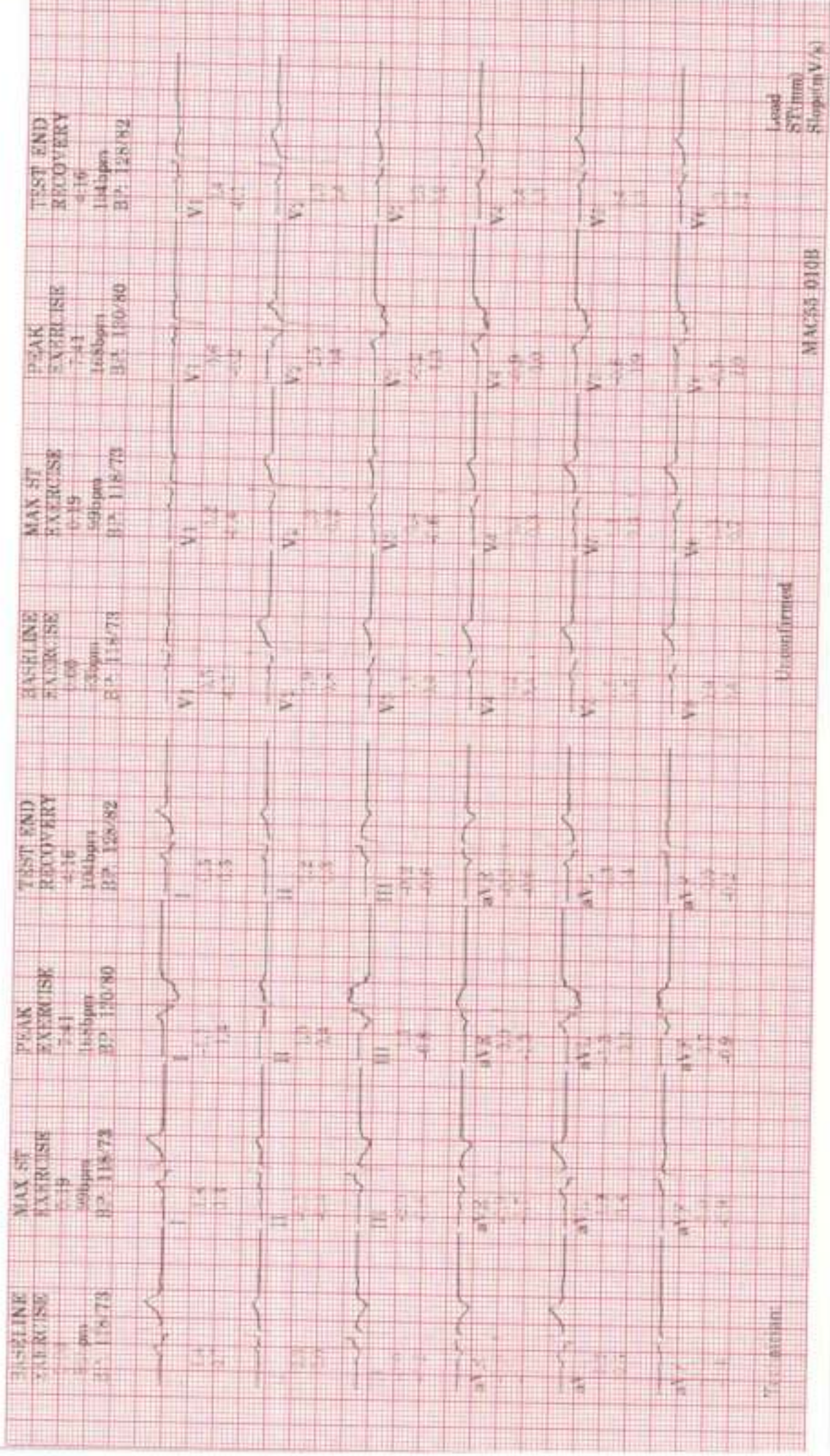

Test location:

Unsupervised

Lead ST (mm)
 Slope (mV/s)

MAC55-010B

ID: S149439
 Visit:
 7-Feb-2024
 10:55:26

35 years

Caucasian

Female

BRUCE

Max HR: 168bpm
 Max BP: 154/83
 Reason for Termination:

Total Exercise time: 7:41
 Max predicted 184bpm
 Maximum workload: 9.6METS

25.0 mm/s
 10.0 mm/mV
 100hz

Referred by:
 Test ind:

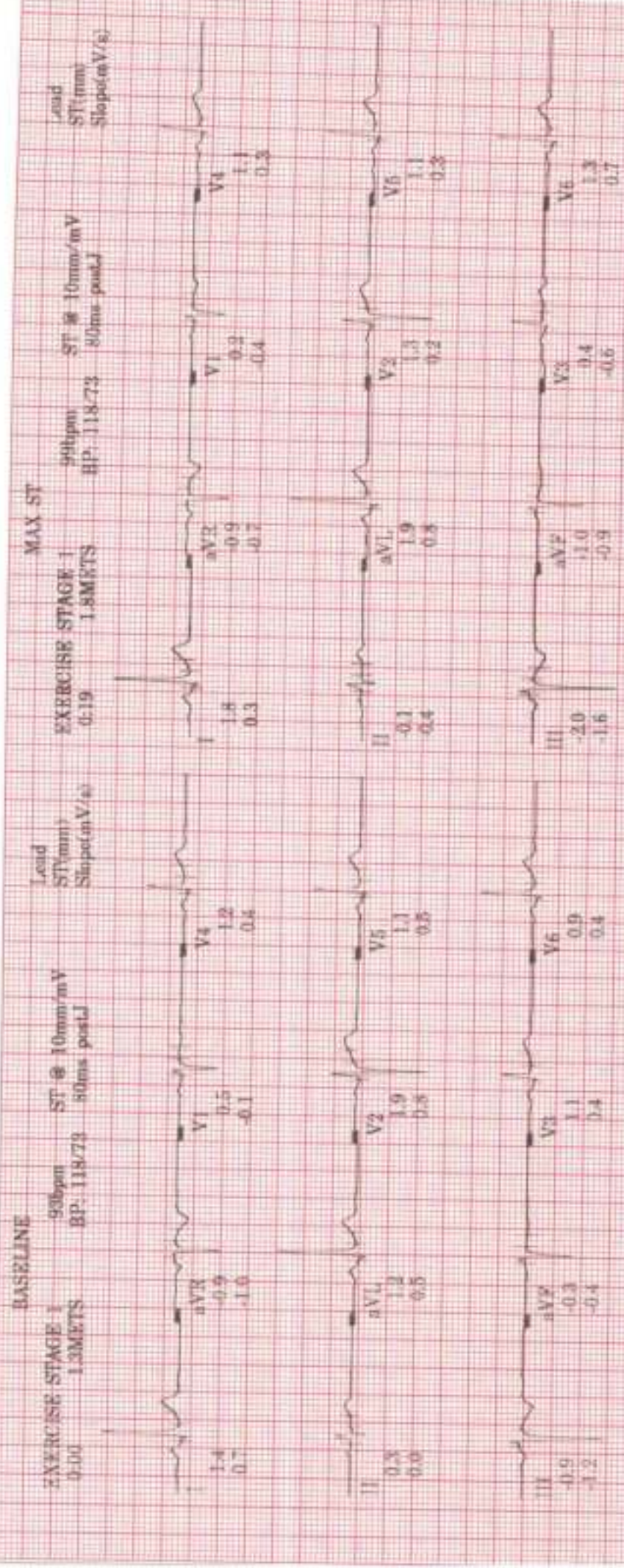

Technician:

Unconfirmed

MAC55 010B

ID: S149439

7-Feb-2024
10:55:26

PRETEST
SUPINE
1:30
87bpm
BP: 118/73
1.0METS

EXERCISE
STAGE 1
0:00
93bpm
BP: 118/73
1.3METS
BASELINE

EXERCISE
STAGE 1
0:19
99bpm
BP: 118/73
1.8METS
MAX ST

EXERCISE
STAGE 1
1:00
116bpm
BP: 118/73
2.9METS

EXERCISE
STAGE 1
2:00
119bpm
BP: 118/73
4.6METS

EXERCISE
STAGE 1
3:00
118bpm
BP: 118/73
4.6METS

EXERCISE
STAGE 2
4:00
138bpm
BP: 130/80
5.8METS

BRUCE

ST @ 10mm/mV
80ms postd

25.0 mm/s
1.0 mV/mV
150Hz

Lead
ST (mm)
Slope (mV/s)

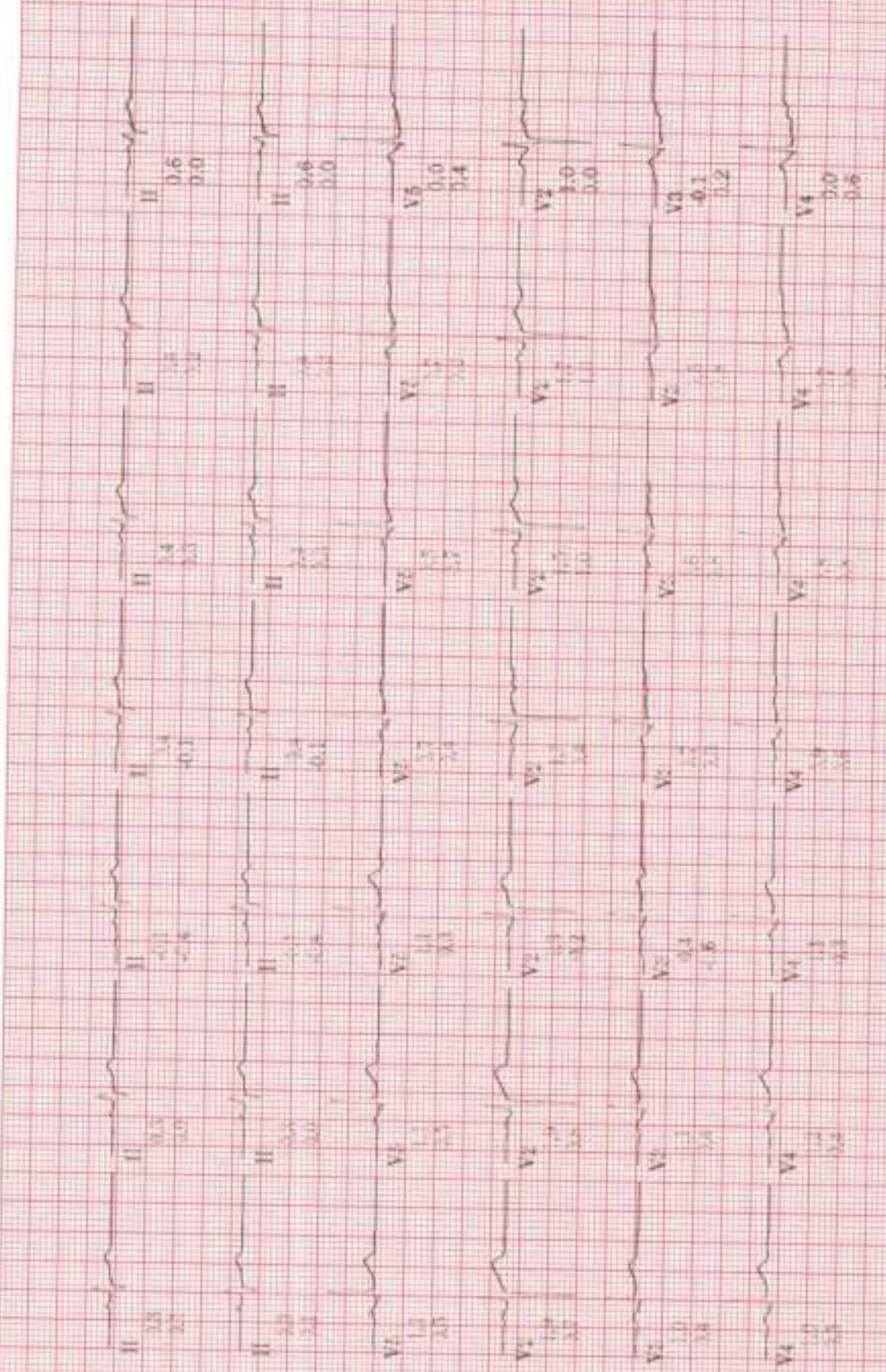

MAC55 010B

ID: S149439

7-Feb-2024
10:55:26

EXERCISE STAGE 2
5:00
142bpm
BP: 130/80
7.0METS

EXERCISE STAGE 2
6:00
141bpm
BP: 130/80
7.0METS

EXERCISE STAGE 3
7:00
159bpm
BP: 130/80
8.5METS

EXERCISE STAGE 3
7:41
168bpm
BP: 130/80
9.6METS

RECOVERY
1:00
136bpm
5.3METS

RECOVERY
2:00
110bpm
BP: 154/83
1.0METS

RECOVERY
3:00
103bpm
1.0METS

BRUCE

ST 3 10mm/mV
80ms post

25.0 mm/s
10.0 mm/mV
100hz

Lead
ST (mm)
Slope (mV/40)

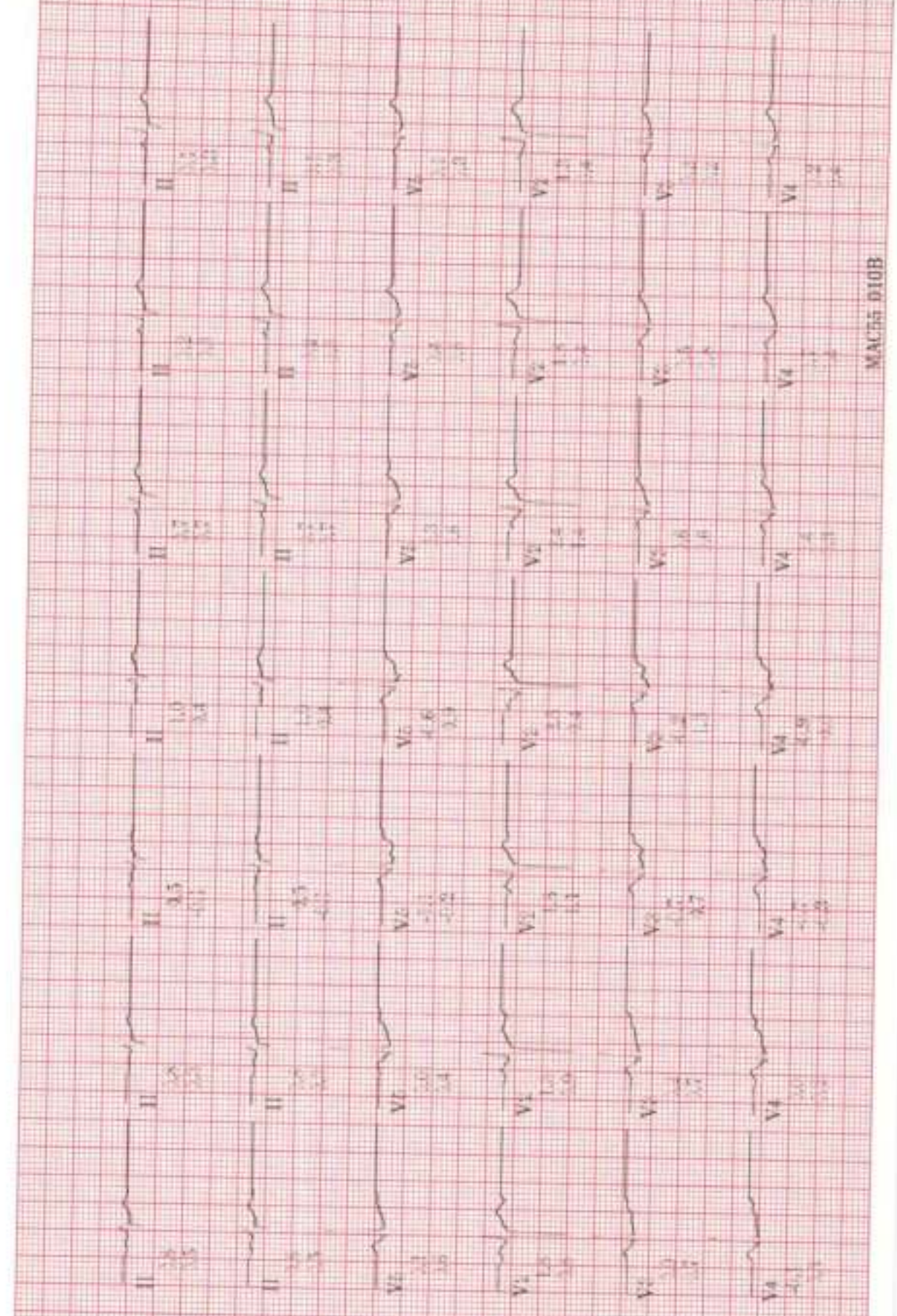

MAC55 010B

ID: S149439
Visit

BRUCE

7-Feb-2024
10:53:26

250 — BP (mmHg)

250 — Heart Rate (bpm)

200 —

ST @ 10mm/mV 40 — PVC's/m

50ms post

PXT0018E

(1-6)



MAX 12.010E

DOB:
97, FEMALE

Heart rate: 81 BPM
PR int: 155 ms
QRS dur: 79 ms
QT/QTc: 337/375 ms
P-R-T axes: 60 86 56

SINUS RHYTHM
NORMAL ECG
INTERPRETATION BASED ON A DEFAULT AGE OF 40 YEARS

Reviewed by -----

Benjamin
2/15

