



LETTER OF APPROVAL / RECOMMENDATION

To,

The Coordinator,
MediWheel (M/s. Arcofemi Healthcare Pvt. Ltd.)

Dear Sir / Madam,

Sub: Annual Health Checkup for the employees of Bank of Baroda

This is to inform you that the following employee wishes to avail the facility of Cashless Annual Health Checkup provided by you in terms of our agreement.

PARTICULARS	EMPLOYEE DETAILS
NAME	MR. PARMAR DILIP SHANKARBHAI
EC NO.	78646
DESIGNATION	SPECIAL OFFICE ASSISTANT
PLACE OF WORK	FERTILIZER NAGAR
BIRTHDATE	02-12-1979
PROPOSED DATE OF HEALTH CHECKUP	28-09-2024
BOOKING REFERENCE NO.	24S78646100113512E

This letter of approval / recommendation is valid if submitted along with copy of the Bank of Baroda employee id card. This approval is valid from **10-09-2024** till **31-03-2025** The list of medical tests to be conducted is provided in the annexure to this letter. Please note that the said health checkup is a **cashless facility** as per our tie up arrangement. We request you to attend to the health checkup requirement of our employee and accord your top priority and best resources in this regard. The EC Number and the booking reference number as given in the above table shall be mentioned in the invoice, invariably.

We solicit your co-operation in this regard.

Yours faithfully,

Sd/-

Chief General Manager
HRM & Marketing Department
Bank of Baroda

(Note: This is a computer generated letter. No Signature required. For any clarification, please contact MediWheel (M/s. Arcofemi Healthcare Pvt. Ltd.))



Patient Name : Dilip Shankarbai Parmar

Sample No. : 20240906857



Patient ID : 20240905193

Visit No. : OPD20240916085

Age / Sex : 44y 9m/Male

Call. Date : 28/09/2024 09:41

Consultant : DR KANCHI DESAI

S. Coll. Date : 28/09/2024 10:20

Ward : -

Report Date : 28/09/2024 14:48

CBC, ESR

Investigation	Result	Normal Value
Hemoglobin :	15.2 gm/dl	13.5 to 18.0 gm/dl
P.C.V. :	46.6 %	42.0 to 52.0 %
M.C.V. :	82.9 fL	78 to 100 fL
M.C.H. :	27 pg	27 to 31 pg
M.C.H.C. :	32.6 g/dl	32 to 36 g/dl
RDW :	12.2 %	11.5 to 14.0 %
RBC Count :	5.62 X 10 ⁶ / cumm	4.7 to 6.0 X 10 ⁶ / cumm
Polymorphs :	70 %	38 to 70 %
Lymphocytes :	26 %	15 to 48 %
Eosinophils :	2 %	0 to 6 %
Monocytes :	2 % [L]	3 to 11 %
Basophils :	0 %	0.0 to 1.0 %
Total :	100	< 100 > 100
WBC Count :	7100 /cmm	4000 to 10000 /cmm
Platelets Count :	246000 /cmm	1,50,000 to 4,50,000 /cmm
ESR - After One Hour :	16 mm/hr [H]	1 to 13 mm/hr

Dr. Mehul Desai
M.B.D.C.P
Reg.No.G-9521



Patient Name : Dilip Shankarbhai Parmar	Sample No. : 20240906857
Patient ID : 20240905193	
Age / Sex : 44y 9m/Male	Visit No. : OPD20240916085
Consultant : DR KANCHI DESAI	Call. Date : 28/09/2024 09:41
Ward : -	S. Coll. Date : 28/09/2024 10:20
	Report Date : 28/09/2024 14:48

Blood Group

Investigation	Result	Normal Value
BLOOD GROUP :		
ABO	B	
Rh	Positive	

FBS & PPBS

Investigation	Result	Normal Value
Blood Sugar (FBS) :	93 mg/dl	74 - 100 mg/dl
Urine Sugar (FUS) :	Nil	
Blood Sugar (PP2BS) :	95 mg/dl	70 to 120 mg/dl
Urine Sugar (PP2US) :	Nil	

HBA1C

Investigation	Result	Normal Value
Glycosylated Hb :	6 % [H]	Near Normal Glycemia : 6 to 7 Excellent Control : 7 to 8 Good Control : 8 to 9 Fair Control : 9 to 10 Poor Control : > 10
Average Plasma Glucose of Last 3 Months :	125.5	

Dr.Mehul Desai
M.B.D.C.P
Reg.No.G-9521



Savita

Superspeciality Hospital

(A Unit of Solace Healthcare Pvt. Ltd.)

Parivar Char Rasta, Waghodia-Dabhoi Ring Road, Vadodara-390019

0265-2578844 / 2578849 63596 88442

contact@savitahospital.com www.savitahospital.com

Patient Name : Dilip Shankarbai Parmar	Sample No. : 20240906857
Patient ID : 20240905193	
Age / Sex : 44y 9m/Male	Visit No. : OPD20240916085
Consultant : DR KANCHI DESAI	Call. Date : 28/09/2024 09:41
Ward : -	S. Coll. Date : 28/09/2024 10:21
	Report Date : 28/09/2024 14:48

Lipid Profile

Investigation	Result	Normal Value
Sample :	Fasting	
Sample Type :	Normal	
Cholesterol (Chol) :	192 mg/dl	Low risk : < 200 Moderate risk : 200 - 239 High risk : > or = 240
Triglyceride :	170 mg/dl	Normal : < 200.0 High : 200 - 499 Very High : > or = 500
HDL Cholesterol :	38 mg/dl [L]	Low risk : >or = 60 mg/dL High risk : Up to 35 mg/dL
LDL :	120 mg/dl [L]	131.0 to 159.0(N) < 130.0(L) > 159.0(H)
VLDL :	34 mg/dl	Up to 0 to 34 mg/dl
LDL/HDL Ratio :	3.16	Low risk : 0.5 to 3.0 Moderate risk : 3.0 to 6.0 Elevted level high > 6.0
Total Chol / HDL Ratio :	5.05	Low Risk : 3.3 to 4.4 Average Risk : 4.4 to 7.1 Moderate Risk : 7.1 to 11.0 High Risk : > 11.0
Total Lipids :	700 mg/dl	400 to 700 mg/dl

Note :- Lipemic samples give high triglyceride value and falsely low LDL value.

Dr.Mehul Desai
M.B.D.C.P
Reg.No.G-9521



Patient Name : Dilip Shankarbhai Parmar

Sample No. : 20240906857



Patient ID : 20240905193

Visit No. : OPD20240916085

Age / Sex : 44y 9m/Male

Call. Date : 28/09/2024 09:41

Consultant : DR KANCHI DESAI

S. Coll. Date : 28/09/2024 10:21

Ward : -

Report Date : 28/09/2024 14:48

RENAL FUNCTION TEST

Investigation	Result	Normal Value
Creatinine :	1 mg/dl	0.6 - 1.4 mg/dl
Urea :	17 mg/ dl	13 - 45 mg/dl
Uric Acid :	6.8 mg/dl	3.5 - 7.2 mg/dl
Calcium :	9.3 mg/dl	8.5 - 10.5
Phosphorus :	4.8 mg/dl	1.5 - 6.8

Dr.Mehul Desai
M.B.D.C.P
Reg.No.G-9521



Patient Name : Dilip Shankarbhai Parmar

Sample No. : 20240906857



Patient ID : 20240905193

Visit No. : OPD20240916085

Age / Sex : 44y 9m/Male

Call. Date : 28/09/2024 09:41

Consultant : DR KANCHI DESAI

S. Coll. Date : 28/09/2024 10:21

Ward : -

Report Date : 28/09/2024 14:48

LFT (Liver Function Test)

Investigation	Result	Normal Value
Total Bilirubin :	0.4 mg/dl	0.2 to 1.0 mg/dl
Direct Bilirubin :	0.1 mg/dl	0.0 to 0.2 mg/dl
Indirect Bilirubin :	0.3 mg/dl	0.0 to 0.8 mg/dl
AST (SGOT) :	21 U/L	5 to 34 U/L
ALT (SGPT) :	26 U/L	0 to 55 U/L
Total Protein (TP) :	7.4 g/dL	6.4 to 8.3, g/dl
Albumin (ALB) :	4.5 g/dl	3.5 to 5.2 g/dl
Globulin :	2.9 g/dl	2.3 to 3.5 g/dl
A/G Ratio :	1.55	
Alkaline Phosphatase (ALP) :	83 U/L	40 to 150 U/L
GAMMA GT. :	31 U/L	7 to 35 U/L

Dr. Mehul Desai
M.B.D.C.P
Reg.No.G-9521



Patient Name : Dilip Shankarbhai Parmar

Sample No. : 20240906857



Patient ID : 20240905193

Visit No. : OPD20240916085

Age / Sex : 44y 9m/Male

Call. Date : 28/09/2024 09:41

Consultant : DR KANCHI DESAI

S. Coll. Date : 28/09/2024 10:20

Ward : -

Report Date : 28/09/2024 14:48

Urine R/M

Investigation	Result	Normal Value
Quantity - :	20 ml	
Colour - :	Pale Yellow	
Reaction (pH) :	5.0	4.6-8.0
Turbidity :	Clear	
Deposit :	Absent	Absent
Sp.Gravity :	1.010	1.005-1.010
Protein :	Absent	Absent
Glucose :	Absent	Absent
Bile Salts :	Absent	Absent
Bile pigments :	Absent	Absent
Ketones :	Absent	Absent
Urobilinogen :	Absent	
Blood :	Absent	Absent
Crystals :	Calcium Oxalate	Absent
Pus Cells :	0-1 /hpf	0-5/hpf
Red Blood Cells :	Absent /hpf	Absent
Epithelial Cells :	0-1 /hpf	

Dr.Mehul Desai
M.B.D.C.P
Reg.No.G-9521



MC-4074

Baroda Unipath

SPECIALTY LABORATORY

Unipath Specialty Laboratory (Baroda) LLP - Platinum Complex, Opp. HDFC Bank, Nr. Radha Krishna char rasta, Akota, Vadodara - 390020
 Phone: 0265-2354435 / 2328280 | Mobile: 7228800500 / 8155028222 | Email: info.baroda@unipathllp.in
 Home Visit / OPD Reception : 9998724579

**TEST REPORT**

Reg. No. : 40901017143 Reg. Date : 28-Sep-2024 13:07 Collected On : 28-Sep-2024 13:07
 Name : Mr. DILIP PARMAR Approved On : 28-Sep-2024 14:59
 Age : 44 Years Gender : Male Ref. No. : Dispatch At :
 Ref. By : Tele No. :
 Location : SAVITA SUPERSPECIALTY HOSPITAL @ WAGHODIYA ROAD

Test Name	Results	Units	Bio. Ref. Interval
THYROID FUNCTION TEST			
T3 (triiodothyronine) <i>Method:CLIA</i>	1.25	ng/mL	0.6 - 1.81
T4 (Thyroxine) <i>Method:CLIA</i>	10.80	µg/dL	4.5 - 12.6
TSH (ultra sensitive) <i>Method:CLIA</i> Sample Type:Serum	2.580	µIU/mL	0.55 - 4.78

Comments:

Thyroid stimulating hormone (TSH) is synthesized and secreted by the anterior pituitary in response to a negative feedback mechanism involving concentrations of FT3 (free T3) and FT4 (free T4). Additionally, the hypothalamic tripeptide, thyrotropin-releasing hormone (TRH), directly stimulates TSH production. TSH stimulates thyroid cell production and hypertrophy, also stimulate the thyroid gland to synthesize and secrete T3 and T4. Quantification of TSH is significant to differentiate primary (thyroid) from secondary (pituitary) and tertiary (hypothalamus) hypothyroidism. In primary hypothyroidism, TSH levels are significantly elevated, while in secondary and tertiary hypothyroidism, TSH levels are low.

TSH levels During Pregnancy :

- First Trimester : 0.1 to 2.5 µIU/mL
- Second Trimester : 0.2 to 3.0 µIU/mL
- Third trimester : 0.3 to 3.0 µIU/mL

Reference : Carl A.Burtis,Edward R.Ashwood,David E.Bruns. Tietz Textbook of Clinical Chemistry and Molecular Diagnostics. 5th Edition. Philadelphia: WB Saunders,2012:2170

This is an electronically authenticated report."Please verify the authenticity of this report by scanning the QR code to ensure data integrity."

Test done from collected sample.

Printed On: 28-Sep-2024 15:00

Dr. Vishal Jhaveri
 M.B.B.S, Page 1 of 2
 Reg. G-13041

We are open 24 x 7 & 365 days

LLP Identification Number: AAN-8932

We are open 24 x 7 & 365 days

LLP Identification Number: AAN-8932



Unipath Specialty Laboratory (Baroda) LLP - Platinum Complex, Opp. HDFC Bank, Nr. Radha Krishna char rasta, Akota, Vadodara - 390020
Unipath Specialty Laboratory (Baroda) LLP - Platinum Complex, Opp. HDFC Bank, Nr. Radha Krishna char rasta, Akota, Vadodara - 390020
Phone: 0265-2354455 / 2326260 | Mobile: 7228800500 / 8155028222 | Email: info.baroda@unipathllp.in
Home Visit / OPD Reception : 9998724579



TEST REPORT

Reg. No. : 40901017143	Reg. Date : 28-Sep-2024 13:07	Collected On : 28-Sep-2024 13:07
Name : Mr. DILIP PARMAR		Approved On : 28-Sep-2024 14:23
Age : 44 Years	Gender : Male	Ref. No. :
Ref. By :		Dispatch At :
Location : SAVITA SUPERSPECIALTY HOSPITAL @ WAGHODIYA ROAD		Tele No. :

Test Name	Results	Units	Bio. Ref. Interval
-----------	---------	-------	--------------------

PSA	0.400	ng/mL	0 - 4
-----	-------	-------	-------

Method:CLIA

Sample Type:Serum

Useful For

1. Evaluating patients with documented prostate problems in whom multiple prostate-specific antigen tests may be necessary per year
2. Monitoring patients with a history of prostate cancer as an early indicator of recurrence and response to treatment.
3. Prostate cancer screening.

Comments

-Prostate-specific antigen (PSA) is a glycoprotein that is produced by the prostate gland, the lining of the urethra, and the bulbourethral gland. Normally, very little PSA is secreted in the blood. Increases in glandular size and tissue damage caused by benign prostatic hypertrophy, prostatitis, or prostate cancer may increase circulating PSA levels.

-Digital rectal examination generally does not increase normal prostate-specific antigen (PSA) values. However, cystoscopy, urethral instrumentation, and prostate biopsy may increase PSA levels.

----- End Of Report -----

This is an electronically authenticated report. "Please verify the authenticity of this report by scanning the QR code to ensure data integrity."

Test done from collected sample.

Printed On: 28-Sep-2024 15:00

Dr Mitesh Rathwa
 MD PATH Page 2 of 2
 Reg No : G-24196

We are open 24 x 7 & 365 days

LLP Identification Number: AAN-8932

We are open 24 x 7 & 365 days

LLP Identification Number: AAN-8932



PATIENT NAME: DILIP PARMAR

AGE/SEX: 50 YRS/M

DATE: Saturday, 28 September 2024

ULTRASOUND OF ABDOMEN & PELVIS

LIVER appears normal in size and **shows mildly raised parenchymal echogenicity**. No evidence of focal lesion. No evidence of dilated IHBR or portal vein. CBD appears normal.

GALL BLADDER is distended. No e/o wall thickening, pericholecystic edema or calculus within.

VISUALIZED PART OF PANCREAS appears normal. MPD is WNL.

SPLEEN appears normal in size and shows normal parenchymal echogenicity. No evidence of focal lesion.

BOTH KIDNEYS appear normal in size and position.

Show normal cortical echogenicity. Corticomedullary differentiation is maintained.

Left kidney shows 18 mm sized calculus at lower pole calyx. No hydronephrosis on either side.

URINARY BLADDER is full. Mucosal surface appears smooth with no e/o obvious wall thickening or calculus within.

PROSTATE appears normal in size (16 cc). No evidence of focal lesion noted.

BOWEL LOOPS appear normal and show normal peristalsis

No evidence of LYMPHADENOPATHY noted.

No evidence of ASCITES or PLEURAL EFFUSION noted.

IMPRESSION:

- Non-obstructive left intrarenal calculus.
- Grade I Fatty Liver.

DR SHARAD RUNGTA (MD & DNB)
CONSULTANT RADIOLOGIST

Not all pathologies can be detected on ultrasound in each scan. Further radiographic evaluation is suggested if required.



PATIENT NAME: DILIPBHAI S PARMAR

AGE/SEX: 44 YEARS/M

DATE: Saturday, 28 September 2024

CHEST X-RAY (PA)

Both lung fields appear normal.

Both hila appear normal

Bilateral costo-phrenic angles appear grossly clear

Mediastinum and cardiac shadow appear normal

Bony thorax appears unremarkable

No evidence of free gas under domes of diaphragm

IMPRESSION:

- NO SIGNIFICANT ABNORMALITY NOTED IN LUNG FIELDS
- NORMAL CARDIAC SHADOW

DR SHARAD RUNGTA (MD & DNB)
CONSULTANT RADIOLOGIST

Not all pathologies can be detected on ultrasound in each scan. Further radiographic evaluation is suggested if required.



2D-ECHOCARDIOGRAPHY AND COLOR DOPPLER REPORT

NAME: DILIP PARMAR

DATE: 28/09/2024

AGE/SEX: 44 YRS/MALE

REF BY: DIRECT

OBSERVATION:

- NORMAL LV SIZE AND NORMAL LV SYSTOLIC FUNCTION. LVEF = 60% (VISUAL).
- NO RWMA AT REST.
- CONCENTRIC LEFT VENTRICULAR HYPERTROPHY.
- GRADE I LV DIASTOLIC DYSFUNCTION.
- TRIVIAL MR. NO MS.
- NO AR. NO AS.
- MILD TR. NO PAH.
- NORMAL SIZED LA, RA & RV WITH NORMAL RV SYSTOLIC FUNCTION.
- NORMAL SIZED MPA, RPA & LPA.
- INTACT IAS & IVS.
- NO E/O INTRACARDIAC CLOT/VEGETATION/PE.
- NORMAL IVC.
- NORMAL PERICARDIUM.

LA: 33MM

AO: 28MM

IVS: 13/15MM

LVPW: 13/16MM

LVID: 44/26MM

CONCLUSION:

- CONCENTRIC LEFT VENTRICULAR HYPERTROPHY
- NORMAL LV/RV SIZE AND SYSTOLIC FUNCTION.
- NO RWMA AT REST.
- LVEF = 60% (VISUAL).

DR. NIRAV BHALANI
[CARDIOLOGIST]

DR. ARVIND SHARMA
[CARDIOLOGIST]

28-Sep-24 11:11:14 AM

DILIP PARMAR
Male

44 Years

Rate 63

PR 172

QRS 88

QT 384

QTc 394

--AXIS--

P 47

QRS -9

T 71

12 Lead; Standard Placement

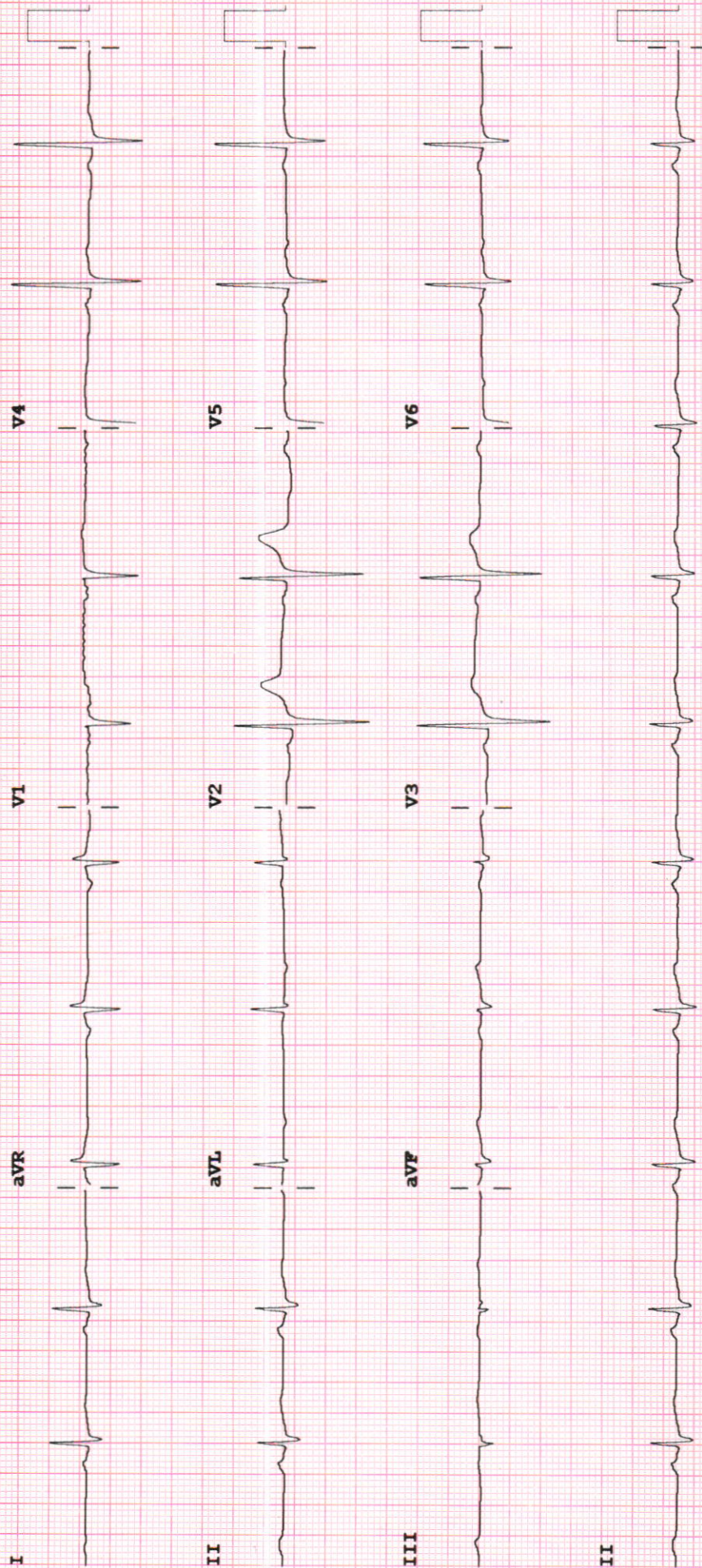

Device:

Speed: 25 mm/sec

Limb: 10 mm/mV

Chest: 10.0 mm/mV

F 50~ 0.50-150 Hz W

PH09

P?



Examination by Physician

Name : DILIP S PARMAR

Reg. No : 20240905193

Age/ Sex : 44Y/MALE

DOE : 28-09-2024

Physical Examination

Height: 171 cm Weight: 73 kg BMI: - Tempera

ture: Afebrile Pulse: 78/min BP: 136/94 mmHg SpO2-97% on RA

Chief Complaints:

Routine checkup

Past History:

No HTN, DM, Not on Rx

Examination:

General Examination:

NAD

Systemic Examination:

NAD

Investigation:

RBS FBS 93 mg/dl

ECG WNL, 2DEcho- conc. LVH

Others USG SIO- non obstructive intrarenal calculy

Advice: - plenty of oral fluids

SRD

- BP Monitoring

Signature _____





Examination by Ophthalmologist

Name : DILIP S PARMAR

Reg. No : 20240905193

Age/ Sex : 44Y/MALE

DOE : 28-09-2024

Nil

Medical History:

Kleo DM - OUKY

Examination of Eye: Right LEFT

External Examination: _____

Anti seg Examination: _____

Schiot Tonometry IOP: _____

Fundus: _____

Without Glass Distant Vision: _____

Near Vision: _____

With Glass Distant Vision: 6/6 6/6

Near Vision: N6 N6

Colour Vision (With Ishihara Chart): WNL

Impression: _____

Advice: BE Near vision glass use.

Signature: _____

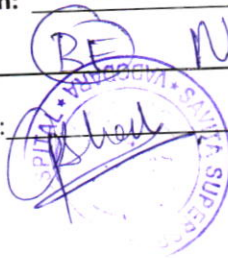



Examination by DENTAL

Name : DILIP S PARMAR

Reg. No : 20240905193

Age/sex : 44Y/MALE

DOE : 28-09-2024

Presenting Complaints:

No relevant complain

Medical History:

Diabetic since last 1 year and is not on medication.

Examination:

Stains ++

Caries -

Impression:

Advice:

Comp -

Scaling

Signature: _____

