



Compose

Inbox

Starred

Snoozed

Sent

Drafts

More

Appointment Date : 27-07-2024

Confirmation Status : Booking Confirmed

Preferred Time : 8:30am

Booking Status : Booking Confirmed

Member Information	
Booked Member Name	Age
Sangeeta chaturvedi	46 year
	Gender
	Female

Note - Please note to not pay any amount at the center.

Instructions to undergo Health Check:

- Please ensure you are on complete fasting for 10-To-12-Hours prior to check.
- During fasting time do not take any kind of medication, alcohol, cigarettes, tobacco or any other liquids (except Water) in the morning.
- Bring urine sample in a container if possible (containers are available at the Health Check centre).
- Please bring all your medical prescriptions and previous health medical records with you.
- Kindly inform the health check reception in case if you have a history of diabetes and cardiac problems.

For Women:

Handwritten signature in blue ink, possibly reading 'Sangeeta Chaturvedi'.

भारत सरकार
Government of India

श्रीमती चर्चडी
Sangeeta Chaturvedi
लिंग / SEX: महिला / FEMALE
जन्म तिथि / DOB: 24/09/1977

भारत सरकार
Government of India

3733 4296 8814

श्रीमती आचार, श्री परचाल



Issue Date: 24/09/2017



भारत सरकार
Government of India

श्रीमती चर्चडी
Sangeeta Chaturvedi
लिंग / SEX: महिला / FEMALE
जन्म तिथि / DOB: 24/09/1977

भारत सरकार
Government of India

3733 4296 8814

श्रीमती आचार, श्री परचाल



Issue Date: 24/09/2017





Patient Name : Sangeeta . Chaturvedi

Sample No. : 20240704136



Patient ID : 20240703202

Visit No. : OPD20240710302

Age / Sex : 46y/Female

Call. Date : 27/07/2024 10:08

Consultant : DR KANCHI DESAI

S. Coll. Date : 27/07/2024 12:20

Ward : -

Report Date : 27/07/2024 15:22

CBC, ESR

Investigation	Result	Normal Value
Hemoglobin :	11.7 gm/dl [L]	12.5 to 16.0 gm/dl
P.C.V. :	36.9 % [L]	37.0 to 47.0 %
M.C.V. :	77.7 fL [L]	78 to 100 fL
M.C.H. :	24.6 pg [L]	27 to 31 pg
M.C.H.C. :	31.7 g/dl [L]	32 to 36 g/dl
RDW :	13.9 %	11.5 to 14.0 %
RBC Count :	4.75 X 10 ⁶ / cumm	4.2 to 5.4 X 10 ⁶ / cumm
Polymorphs :	68 %	38 to 70 %
Lymphocytes :	29 %	15 to 48 %
Eosinophils :	1 %	0 to 6 %
Monocytes :	2 % [L]	3 to 11 %
Total :	100	< 100 > 100
WBC Count :	5500 /cmm	4000 to 10000 /cmm
Platelets Count :	251000 / cmm	1,50,000 to 4,50,000 /cmm
ESR - After One Hour :	40 mm/hr [H]	1 to 20 mm/hr

Dr.Mehul Desai
M.B.D.C.P
Reg.No.G-9521



Patient Name : Sangeeta . Chaturvedi	Sample No. : 20240704136
Patient ID : 20240703202	
Age / Sex : 46y/Female	Visit No. : OPD20240710302
Consultant : DR KANCHI DESAI	Call. Date : 27/07/2024 10:08
Ward : -	S. Coll. Date : 27/07/2024 12:21
	Report Date : 27/07/2024 15:22

Blood Group

Investigation	Result	Normal Value
BLOOD GROUP :		
ABO	A	
Rh	Positive	

HBA1C

Investigation	Result	Normal Value
Glycosylated Hb :	5.8 %	Near Normal Glycemia : 6 to 7 Excellent Control : 7 to 8 Good Control : 8 to 9 Fair Control : 9 to 10 Poor Control : > 10
Average Plasma Glucose of Last 3 Months :	119.76	

FBS & PPBS

Investigation	Result	Normal Value
Blood Sugar (FBS) :	105 mg/dl	74 - 100 mg/dl
Urine Sugar (FUS) :	Nil	

Dr.Mehul Desai
M.B.D.C.P
Reg.No.G-9521



Patient Name : Sangeeta . Chaturvedi	Sample No. : 20240704136 
Patient ID : 20240703202	Visit No. : OPD20240710302
Age / Sex : 46y/Female	Call. Date : 27/07/2024 10:08
Consultant : DR KANCHI DESAI	S. Coll. Date : 27/07/2024 12:21
Ward : -	Report Date : 27/07/2024 15:22

Lipid Profile

Investigation	Result	Normal Value
Sample :	Fasting	
Sample Type :	Normal	
Cholesterol (Chol) :	226 mg/dl [H]	Low risk : < 200 Moderate risk : 200 - 239 High risk : > or = 240
Triglyceride :	90 mg/dl	Normal : < 200.0 High : 200 - 499 Very High : > or = 500
HDL Cholesterol :	59 mg/dl	Low risk: >or = 60 mg/dL High risk : Up to 35 mg/dL
LDL :	149 mg/dl [N]	131.0 to 159.0(N) < 130.0(L) > 159.0(H)
VLDL :	18 mg/dl	Up to 0 to 34 mg/dl
LDL/HDL Ratio :	2.53	Low risk : 0.5 to 3.0 Moderate risk : 3.0 to 6.0 Elevted level high > 6.0
Total Chol / HDL Ratio :	3.83	Low Risk : 3.3 to 4.4 Average Risk : 4.4 to 7.1 Moderate Risk : 7.1 to 11.0 High Risk : > 11.0
Total Lipids :	675 mg/dl	400 to 700 mg/dl

Note :- Lipemic samples give high triglyceride value and falsely low LDL value.



Dr.Mehul Desai
M.B.D.C.P
Reg.No.G-9521



Patient Name : Sangeeta . Chaturvedi	Sample No. : 20240704136
Patient ID : 20240703202	Visit No. : OPD20240710302
Age / Sex : 46y/Female	Call. Date : 27/07/2024 10:08
Consultant : DR KANCHI DESAI	S. Coll. Date : 27/07/2024 12:21
Ward : -	Report Date : 27/07/2024 15:22

RENAL FUNCTION TEST

Investigation	Result	Normal Value
Creatinine :	0.7 mg/dl	0.6 - 1.4 mg/dl
Urea :	19 mg/ dl	13 - 45 mg/dl
Uric Acid :	4.2 mg/dl	3.5 - 7.2 mg/dl
Calcium :	8.8 mg/dl	8.5 - 10.5
Phosphorus :	5 mg/dl	1.5 - 6.8

Dr.Mehul Desai
M.B.D.C.P
Reg.No.G-9521



Patient Name : Sangeeta . Chaturvedi

Sample No. : 20240704136



Patient ID : 20240703202

Visit No. : OPD20240710302

Age / Sex : 46y/Female

Call. Date : 27/07/2024 10:08

Consultant : DR KANCHI DESAI

S. Coll. Date : 27/07/2024 12:21

Ward : -

Report Date : 27/07/2024 15:22

LFT (Liver Function Test)

Investigation	Result	Normal Value
Total Bilirubin :	0.6 mg/dl	0.2 to 1.0 mg/dl
Direct Bilirubin :	0.2 mg/dl	0.0 to 0.2 mg/dl
Indirect Bilirubin :	0.4 mg/dl	0.0 to 0.8 mg/dl
AST (SGOT) :	22 U/L	5 to 34 U/L
ALT (SGPT) :	20 U/L	0 to 55 U/L
Total Protein (TP) :	7.8 g/dL	6.4 to 8.3, g/dl
Albumin (ALB) :	4.9 g/dl	3.5 to 5.2 g/dl
Globulin :	2.9 g/dl	2.3 to 3.5 g/dl
A/G Ratio :	1.69	
Alkaline Phosphatase (ALP) :	105 U/L	40 to 150 U/L
GAMMA GT. :	17 U/L	7 to 35 U/L

Dr.Mehul Desai
M.B.D.C.P
Reg.No.G-9521



TEST REPORT

Reg. No. : 40701015493 Reg. Date : 27-Jul-2024 12:47 Collected On : 27-Jul-2024 12:47
Name : Ms. SANGEETA CHATURVEDI Approved On : 27-Jul-2024 13:41
Age : 46 Years Gender : Female Ref. No. : Dispatch At :
Ref. By : Tele No. :
Location : SAVITA SUPERSPECIALTY HOSPITAL @ WAGHODIYA ROAD

Test Name	Results	Units	Bio. Ref. Interval
THYROID FUNCTION TEST			
T3 (triiodothyronine) <i>Method: CLIA</i>	1.02	ng/mL	0.6 - 1.81
T4 (Thyroxine) <i>Method: CLIA</i>	9.20	µg/dL	4.5 - 12.6
TSH (ultra sensitive) <i>Method: CLIA</i> Sample Type: Serum	H 7.970	µIU/mL	0.55 - 4.78

Comments:
Thyroid stimulating hormone (TSH) is synthesized and secreted by the anterior pituitary in response to a negative feedback mechanism involving concentrations of FT3 (free T3) and FT4 (free T4). Additionally, the hypothalamic tripeptide, thyrotropin-releasing hormone (TRH), directly stimulates TSH production. TSH stimulates thyroid cell production and hypertrophy, also stimulate the thyroid gland to synthesize and secrete T3 and T4. Quantification of TSH is significant to differentiate primary (thyroid) from secondary (pituitary) and tertiary (hypothalamus) hypothyroidism. In primary hypothyroidism, TSH levels are significantly elevated, while in secondary and tertiary hypothyroidism, TSH levels are low.

- TSH levels During Pregnancy :**
- First Trimester : 0.1 to 2.5 µIU/mL
 - Second Trimester : 0.2 to 3.0 µIU/mL
 - Third trimester : 0.3 to 3.0 µIU/mL

Reference : Carl A.Burtis,Edward R.Ashwood,David E.Bruns. Tietz Textbook of Clinical Chemistry and Molecular Diagnostics. 5th Edition. Philadelphia: WB Saunders,2012:2170

-----End Of Report-----

This is an electronically authenticated report. *Please verify the authenticity of this report by scanning the QR code to ensure data integrity.*
Test done from collected sample.

Printed On: 27-Jul-2024 13:41

Dr. Rakesh shah
M.D(Patho.), D.C.P
(Reg : G-8313)
Page 1 of 1

We are open 24 x 7 & 365 days

LLP Identification Number: AAN-8932



Patient Name :	Sangeeta . Chaturvedi	Sample No. :	20240704136 
Patient ID :	20240703202	Visit No. :	OPD20240710302
Age / Sex :	46y/Female	Call. Date :	27/07/2024 10:08
Consultant :	DR KANCHI DESAI	S. Coll. Date :	27/07/2024 12:21
Ward :	-	Report Date :	27/07/2024 15:22

Urine R/M

Investigation	Result	Normal Value
Quantity - :	20 ml	
Colour - :	Pale Yellow	
Reaction (pH) :	6.0	4.6-8.0
Turbidity :	Clear	
Deposit :	Absent	Absent
Sp.Gravity :	1.030	1.005-1.010
Protein :	Absent	Absent
Glucose :	Absent	Absent
Bile Salts :	Absent	Absent
Bile pigments :	Absent	Absent
Ketones :	Absent	Absent
Urobilinogen :	Absent	
Blood :	Absent	Absent
Pus Cells :	0-1 /hpf	0-5/hpf
Red Blood Cells :	0-1 /hpf	Absent
Epithelial Cells :	1-2 /hpf	

Dr.Mehul Desai
M.B.D.C.P
Reg.No.G-9521



PATIENT NAME: SANGEETA CHATURVEDI

AGE/SEX: 46 YEARS/F

DATE: Saturday, 27 July 2024

CHEST X-RAY (PA)

Both lung fields appear normal.

Both hila appear normal

Bilateral costo-phrenic angles appear grossly clear

Mediastinum and cardiac shadow appear normal

Bony thorax appears unremarkable

No evidence of free gas under domes of diaphragm

IMPRESSION:

- NO SIGNIFICANT ABNORMALITY NOTED IN LUNG FIELDS
- NORMAL CARDIAC SHADOW

DR SHARAD RUNGTA (MD & DNB)
CONSULTANT RADIOLOGIST

Not all pathologies can be detected on ultrasound in each scan. Further radiographic evaluation is suggested if required.



PATIENT NAME: SANGEETA CHATURVEDI

AGE/SEX: 46 YRS/F

DATE: Saturday, 27 July 2024

ULTRASOUND OF ABDOMEN & PELVIS

LIVER appears normal in size and shows normal parenchymal echogenicity. No evidence of focal lesion. No evidence of dilated IHBR or portal vein. CBD appears normal.

GALL BLADDER is distended. No evidence of abnormal wall thickening or any significant calculus within.

PANCREAS appears normal. MPD is WNL.

SPLEEN appears normal in size and shows normal parenchymal echogenicity. No evidence of focal lesion.

BOTH KIDNEYS appear normal in size, shape and position.

Show normal cortical echogenicity. Corticomedullary differentiation is maintained.

No evidence of calculus or hydronephrosis on either side.

URINARY BLADDER is partially full. No evidence of abnormal wall thickening or any significant calculus within.

UTERUS appears normal in size and position. CET is 4.4 mm WNL. No evidence of focal lesion noted.

No evidence of focal or obvious adnexal mass lesion noted.

BOWEL LOOPS appear normal and show normal peristalsis.

No evidence of LYMPHADENOPATHY noted.

No evidence of ASCITES noted.

IMPRESSION:

- NO SIGNIFICANT ABNORMALITY AT PRESENT SCAN.

DR SHARAD RUNGTA (MD & DNB)
CONSULTANT RADIOLOGIST

Not all pathologies can be detected on ultrasound in each scan. Further radiographic evaluation is suggested if required.



2D-ECHOCARDIOGRAPHY AND COLOR DOPPLER REPORT

NAME: SANGEETA CHATURVEDI

AGE/SEX:46 YRS/FEMALE

DATE: 27/07/2024

REF BY: DIRECT

OBSERVATION: ECTOPIC NOTED DURING STUDY.

- NORMAL LV SIZE AND NORMAL LV SYSTOLIC FUNCTION. LVEF = 55- 60% (VISUAL).
- NO RWMA AT REST.
- CONCENTRIC LEFT VENTRICULAR HYPERTROPHY.
- GRADE I LV DIASTOLIC DYSFUNCTION.
- MILD MR. NO MS.
- NO AR. NO AS.
- MILD TR. NO PAH. RVSP : 28 MMHG.
- NORMAL SIZED LA, RA & RV WITH NORMAL RV SYSTOLIC FUNCTION.
- NORMAL SIZED MPA, RPA & LPA.
- IAS : THIN, INTACT IVS.
- NO E/O INTRACARDIAC CLOT/VEGETATION/PE.
- NORMAL IVC.
- NORMAL PERICARDIUM.

LA: 32MM

AO: 28MM

IVS: 13/15MM

LVPW: 13/16MM

LVID: 44/26MM

CONCLUSION:

- CONCENTRIC LEFT VENTRICULAR HYPERTROPHY
- NORMAL LV/RV SIZE AND SYSTOLIC FUNCTION.
- NO RWMA AT REST.
- LVEF = 55-60% (VISUAL).

DR.NIRAV BHALANI

[CARDIOLOGIST]

DR.ARVIND SHARMA

[CARDIOLOGIST]

Rate 65
PR 180
QRS 88
QT 428
QTc 445
--AXIS--
P 49
QRS 20
T 37
12 Lead; Standard Placement

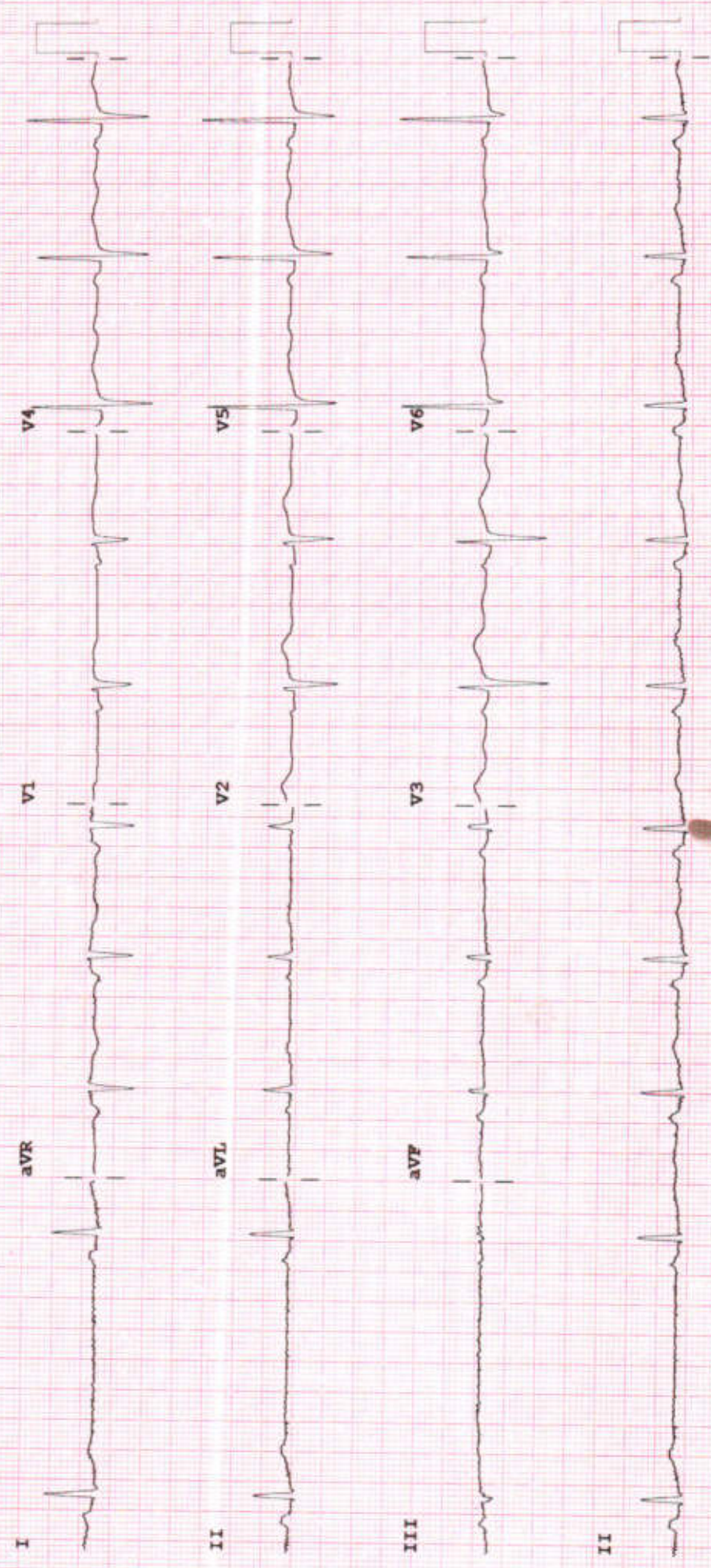

Device: Speed: 25 mm/sec Limb: 10 mm/mV Chest: 10.0 mm/mV P 50~ 0.50-150 Hz W PH09 P?



Examination by Physician

Name : SANGEETA CHATURVEDI

Reg. No : 20240703202

Age/ Sex: 46Y/FEMALE

DOE : 27-07-24

Physical Examination

Height: 155 cm Weight: 65 kg BMI: _____ Tempera
ture: N Pulse: 72/min BP: 180/110mm SpO2 - 99%

Chief Complaints:

↑ freq of micuratiⁿ
↓ ed sleep

Past History:

K/10 - Hypothyroidism on Thyronom

Examination:

General Examination:

NAD

Systemic Examination:

CNS - S, S₂ +rt, No m
S₁S₂ PS - clear

Investigation:

RBS FB 105

ECG WNL

Others choL - 226, TSH - 797

Advice: T. Thyronom 75-75 ug OD BBF 4/7

T. Thyronom 100 ug OD BBF 3/7

- Lifestyle modification

Signature _____





Examination by Ophthalmologist

Name : SANGEETA CHATURVEDI

Reg. No : 20240703202

Age/ Sex: 46Y/FEMALE

DOE : 27-07-24

Nil

Medical History:

Kno Baseline MTN

Examination of Eye: Right LEFT

External Examination: _____

Anti seg Examination: _____

Schiot Tonometry IOP: _____

Fundus: _____

Without Glass Distant Vision: _____

Near Vision: _____

With Glass Distant Vision: 6/6 6/6

Near Vision: N6 N6

Colour Vision (With Ishihara Chart): WNL

Impression: -

Advice: Bifocal glass use

Signature: _____





Examination by DENTAL

Name : SANGEETA CHATURVEDI

Reg. No: 20240703202

Age/sex : 46Y/FEMALE

DOE : 27-07-2024

Presenting Complaints:

Routine checkup

Medical History:

Hypothyroidism

Examination:

Root stump of 61 ,
calculus ++, stain ++

Impression:

Advice:

Extraction of 61)
Scaling and Polishing

Signature: _____





Examination by Gynecologist

Name : SANGEETA CHATURVEDI

Reg. No : 20240703202

Age/ Sex : 46Y/FEMALE

DOE : 27-07-2024

Presenting Complaints:

Amenorrhoea since 1 Yrs
No fresh Complaints.

Medical History:

M/H:

LMP = Last 4r.

O/H:

P2L2 . pmr 2FTND

Other:

Examination:

P/A:

CSG - Noted.

P/S:

WNL.

P/V:

Impression:

Advice:

Physician Reference

Signature:





Bill of Supply (Interim Bill)



Patient ID : 20240703202

Age / Sex : 46y / F

Patient Name : SANGEETA . CHATURVEDI

Dr. Name : DR KANCHI DESAI

Referred By : self

City/Village : Vadodara

Class : Cash

PAN Card : AAQCS5566G

Visit No. : OPD20240710302(OPD)

Bill No. : OPD20240710302

Bill Date : N/A

Speciality : INTERNAL MEDICINE

GSTIN : 24AAQCS5566G2ZW

SAC : 999312 "Medical Service covered under healthcare service"

Mobile No. : 7905521022

Expense Details	Qty	Rate	Net Amount
Visit Charge			
27/07/2024 Physician First Consultation OPD	1.0	0.0	0.00
Ophthalmologist First Consultation OPD	1.0	0.0	0.00
Dentist First Consultation OPD	1.0	0.0	0.00
Ob & Gy Surgeon First Consultation OPD	1.0	0.0	0.00
Visit Charge (Subtotal)			0.00
PATHOLOGY			
27/07/2024 CBC, ESR	1.0		
Urine R/M	1.0		
STOOL EXAMINATION	1.0		
Blood Group	1.0		
HBA1C	1.0		
FBS & PPBS	1.0		
TFT (Thyroid Function Test)	1.0		
Lipid Profile	1.0		
RENAL FUNCTION TEST	1.0		
LFT (Liver Function Test)	1.0		
MediWheel Full Body Health Check-Up(Female Above 40)	1.0	3000.0	3000.00
PATHOLOGY (Subtotal)			3000.00
Radiology			
27/07/2024 X-RAY CHEST PA	1.0		
USG WHOLE ABDOMEN SCREENING	1.0		
Memography	1.0	0.0	0.00
X-RAY CHEST PA	1.0	0.0	0.00
USG WHOLE ABDOMEN SCREENING	1.0	0.0	0.00
Radiology (Subtotal)			0.00
Non Invasive Cardiology			
27/07/2024 ECG Charge(OPD Base)	1.0		
ECHO COLOUR DOPPLER SCREENING	1.0		
ECHO COLOUR DOPPLER SCREENING	1.0	0.0	0.00
ECG Charge(OPD Base)	1.0	0.0	0.00
Non Invasive Cardiology (Subtotal)			0.00
Total Bill Amount			3000.00
Net payable amount			3000.00
Bill Outstanding			3000.00

Received With Thanks From SANGEETA . CHATURVEDI of Rs 0.0 /-
(Rs Zero Only)

Printed By : (SANGEETA CHATURVEDI)

