

सुजय हॉस्पिटल व मॅटर्निटी होम

अतिदक्षता विभाग

डॉ.सौ. जयश्री सुर्यवंशी

एम.डी.
(स्त्रीरोग व प्रसूतीशास्त्र तज्ञ)
रजि.नं.३७१२

डॉ.सुनिल सुर्यवंशी

एम.डी.(मेडीसीन) पुणे
कन्सल्टिंग फिजिशियन हृदयरोग व मधुमेह तज्ञ
रजि.नं.२२२३

मेन टेलिफोन एक्सचेंज समोर, पारिक पार्क, नविन बस स्टॅन्डच्या मागे,
जळगांव. फोन:(०२५७) २२२७८२१

Rx mediwheel

दि. 10/08/2024

Name - Jaisway Naresh Amil

DOB - 20/10/1990

Age - 33yr

Height - 171cm

Weight - 71kg

Chest - 94cm

Abdomen - 82cm

B.P - 120/80

P - 75/min



Dr. Sunil Suryawanshi
M.D. (Medicine)
Reg. No. 2223

Health Check up Booking Confirmed Request(22E30398),Package Code-PKG10000366,
Beneficiary Code-318748

Naresh Jaiswal <naresh.nation@gmail.com>

10-08-2024 10:21

To: Bambrud Khurd , Jalgaon Region <VJBAMB@bankofbaroda.com>

है. अगर आप प्रेषक को नहीं जानते तो मेल में दी गयी लिंक पर क्लिक ना करें या अटैचमेंट ना खोलें.
FROM OUTSIDE OF THE BANK'S DOMAIN. DO NOT CLICK ON LINKS OR OPEN ATTACHMENTS UNLESS

----- Forwarded message -----

From: **Mediwheel** <wellness@mediwheel.in>

Date: Wed, Jul 31, 2024, 1:00 PM

Subject: Health Check up Booking Confirmed Request(22E30398),Package Code-PKG10000366, Beneficiary
Code-318748

To: <naresh.nation@gmail.com>

Cc: <customercare@mediwheel.in>

011-41195959

Dear **MR. JAISWAL NARESH ANIL**,

We are pleased to confirm your health checkup booking request with the following details.

Hospital Package Name : Mediwheel Full Body Annual Plus
Patient Package Name : Mediwheel Full Body Health Checkup Male Below 40
Name of Diagnostic/Hospital : Sujay Hospital
Address of Diagnostic/Hospital- : Behind New Bus Stand, Jalgaon, Jalgaon - 425001 (Near Parikh Park Opposite Main Telephone Exchange)
City : Jalgaon
State : Maharashtra
Pincode : 425001
Appointment Date : 10-08-2024
Confirmation Status : Booking Confirmed
Preferred Time : 8:30am
Booking Status : Booking Confirmed

Member Information

| Registered Member Name | Age | Gender |
|------------------------|---------|--------|
| M. JAISWAL NARESH ANIL | 33 year | Male |

Note - Please note to not pay any amount at the center.

Instructions to undergo Health Check:

- Please ensure you are on complete fasting for 10-To-12-Hours prior to check.
- During fasting time do not take any kind of medication, alcohol, cigarettes, tobacco or any other liquids (except Water) in the morning.
- Bring urine sample in a container if possible (containers are available at the Health Check centre).
- Please bring all your medical prescriptions and previous health medical records with you.
- Kindly inform the health check reception in case if you have a history of diabetes and cardiac problems.

For Women:

- Pregnant Women or those suspecting are advised not to undergo any X-Ray test.
- It is advisable not to undergo any Health Check during menstrual cycle.

Request you to reach half an hour before the scheduled time.

In case of further assistance, Please reach out to Team Mediwheel.

Thanks,
Mediwheel Team
Please Download Mediwheel App

You have received this mail because your e-mail ID is registered with **Arcofemi Healthcare Limited** This is a system-generated e-mail please don't reply to this message.

Please visit to our [Terms & Conditions](#) for more informaion. [Click here](#) to unsubscribe.

@ 2024 - 25, Arcofemi Healthcare Pvt Limited.(Mediwheel)

10mm/mV

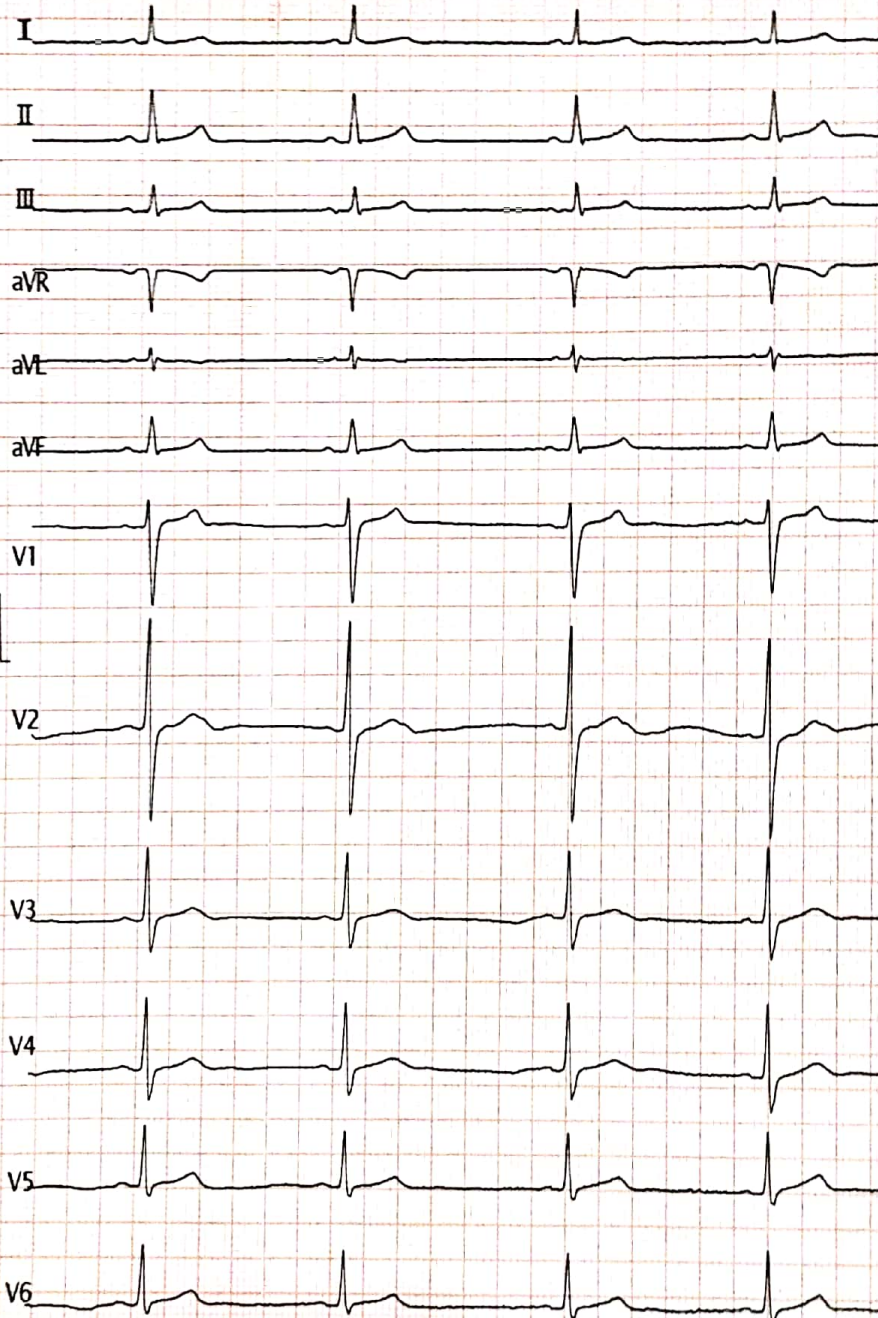

Vent. Rate(BPM) : 47
 PR Int.(ms) : 121
 P/QRS/T Int.(ms) : 68 103 219
 QT/QTc Int.(ms) : 438 391
 P/QRS/T Axis(Deg.) : 44 56 66
 RV1/SV5 Amp.(mV) : 0.38 0.13
 RV5/SV1 Amp.(mV) : 0.82 1.11

ECG Analysis
 801 Sinus Bradycardia
 *** Borderline Abnormal ECG

Normal

[Signature]
 Dr. Sunil Suryawanshi
 M.D. (Medicine)
 Reg. No. 2223
 Note: Unconfirmed Report Need to Review.

V2.35 Technician :

ST LEVEL (mV)

| | | | | | |
|-------|-------|-------|-------|-------|-------|
| I | II | III | aVR | aVL | aVF |
| +0.00 | +0.02 | +0.02 | -0.01 | -0.01 | +0.02 |
| V1 | V2 | V3 | V4 | V5 | V6 |
| +0.04 | -0.00 | +0.01 | +0.01 | +0.02 | +0.02 |

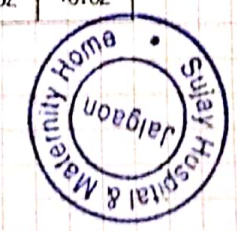

[Signature]

<NARESH JAISMAL > 236000005804 M 33Y 171/71 cm/Kg 12 /82 mmHg

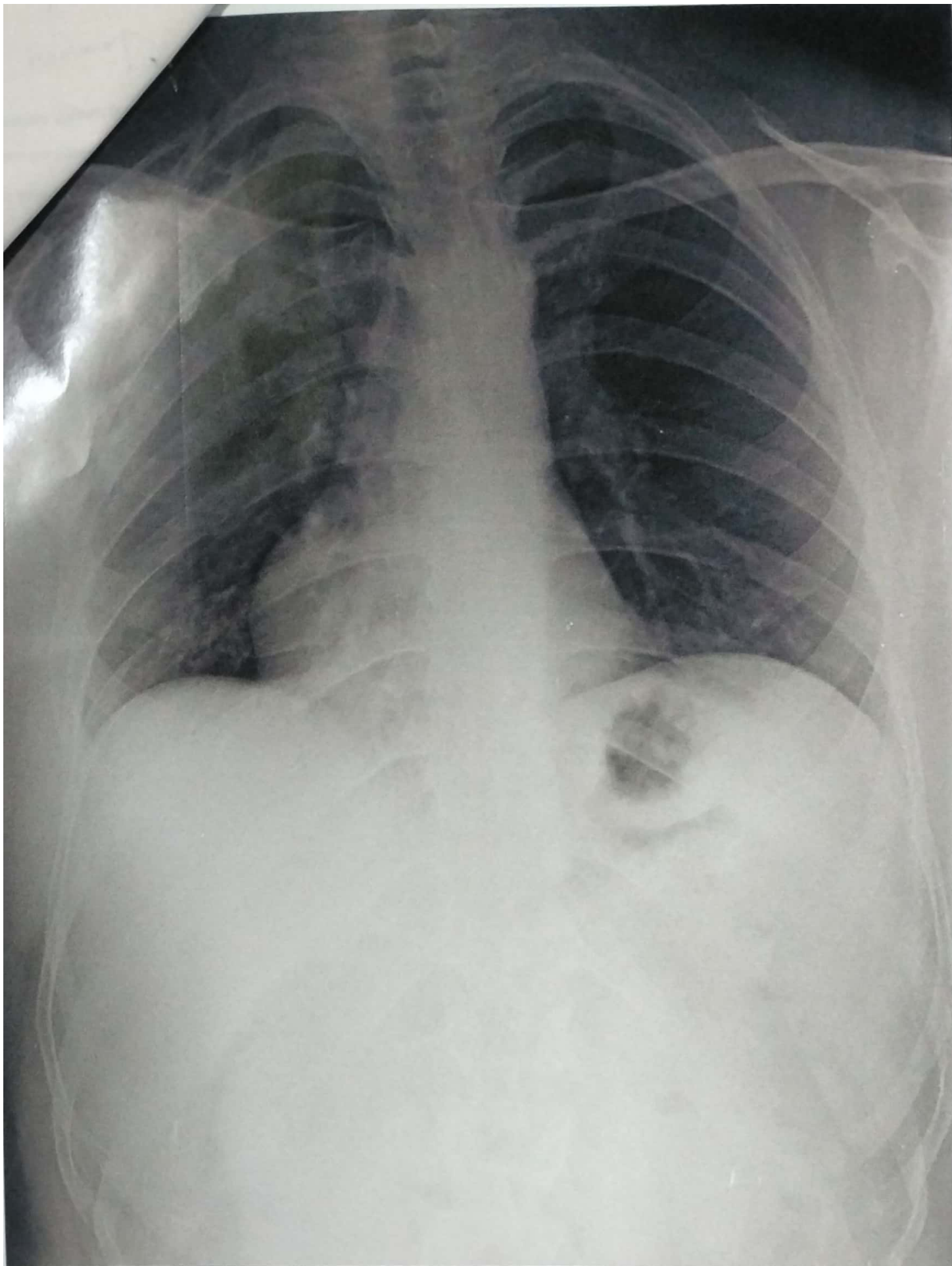

NARESH JAISWAL 33 Y 1008202401 CHEST PA 10-Aug-24

SUJAY HOSPITAL AND MATERNITY HOME, JALGAON

डॉ. सुर्यवंशी

डॉ. सुनिल सुर्यवंशी

पत्ता : मेन टेलिफोन एक्सचेंज समोर, पारिख
पार्क जवळ, नविन बस स्टॅन्डच्या मागे,
जळगांव. फोन : (0257) 2227821

प्रसूतीशास्त्र तज्ञ
3712

एम.डी.(मेडीसीन) पुणे
कन्सल्टिंग फिजिशियन
रजि.नं. 2223

सुलभ सुविधा : • एक्स-रे • सोनोग्राफी • इकोकार्डिओग्राफी • सुसज्ज ऑपरेशन थिएटर • कॉम्प्युटराईज्ड इ.सी.जी. • स्ट्रेस टेस्ट • पल्मोनरी फंक्शन टेस्ट

Rx

दि. / / 20

2D – ECHOCARDIOGRAPHY

Name – NARESH A JAISWAL

Age - 33 Yrs MALE

Date – 10/08/2024

NORMAL SIZE CARDIAC CHAMBER.
STRUCTURALLY NORMAL CARDIAC VALVE.
NORMAL LV SYSTOLIC FUNCTION , EF – 55 %
NORMAL LV DIASTOLIC FUNCTION .
NO RWMA.
NO CLOTS OR VEGETATION.
IAS AND IVS INTACT.
NORMAL PERICARDIUM.

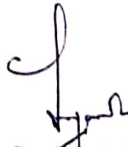
Dr Sunil Suryawanshi
Dr. Sunil Suryawanshi
M.D. (Medicine)
Reg.No.2223



परत येतांना कागद सोबत आणावा.

DR. CHETAN S. KAKLIYA

M.B.B.S., D.M.R.D. (Sion Hospital, Mumbai University)

• Ex-Consultant Radiologist in Asian Heart Hospital (Mumbai)

• Ex - Radiologist, Worliward Hospital (Mumbai)



SAGAR IMAGING CENTRE

• Whole body sonography • Colour doppler • Digital X-ray

B, Onkar Nagar, Near Pankhpark, Jalgaon - 425001. Phone : 0257-2237634, e-mail : drchetanij@rediffmail.com

| | | | |
|--------|------------------|---------|--------------|
| Name | : NARESH JAISWAL | Date | : 10-08-2024 |
| Ref By | : SUJAY HOSPITAL | Age/Sex | : 33 / Male |

SONOGRAPHY OF ABDOMEN AND PELVIS

The liver is normal in size, shape and has smooth margins. No focal lesion. The portal vein appears normal.

The gall bladder is physiologically distended. No evidence of calculus, wall thickening or mass lesion.

The common bile duct is normal in caliber. No evidence of calculus is noted in common bile duct.

The pancreas is normal in size, shape and echotexture. No evidence of solid or cystic mass.
The spleen is normal in size and shape. No evidence of focal lesion is noted.

There is no evidence of enlarged coeliac, mesentric, portal pre or para aortic lymph nodes.
No vascular mass lesion. No evidence of ascitis or pleural effusion.

The kidneys are normal in size and echotexture. No evidence of calculus, hydronephrosis or cortical scarring.

The right kidney measures 8.5 X 4.2 cms.

The left kidney measures 9.1 X 4.5 cms.

The urinary bladder is well distended. No evidence of calculus, wall thickening or mass lesion.

The prostate is normal in size. The parenchyma is normal.

IMPRESSION:

No significant abnormality is noted.

REPORT WITH THANKS.

Clinico pathological correlation is suggested.

DR. CHETAN KAKLIYA





Manavata

Pathology & Microbiology Laboratory

Dr. Kailash B. Wagh
M.D. Microbiology D.C.P
Reg No. 2001/07/2704

REG NO. : 08-2024-OPD / 7
NAME : Mr. JAISWAL NARESH ANIL
REF BY : Dr. Sunil Suryavanshi (Insurance)
M.D.

AGE : 33 Years
SEX : Male
DATE : 10-Aug-2024

LOCATION :

HAEMOGRAM

| TESTS | RESULTS | UNIT | REFERENCE RANGE |
|---------------------------|-------------------------|-----------|-----------------|
| Haemoglobin | : 13.7 | g/dl | 11 - 18 |
| WBC COUNT | | | |
| Total WBC Count | : 9700 | /cmm | 4000 - 11000 |
| DIFFERENTIAL COUNT | | | |
| Neutrophil | : 54 | % | 40 - 74 |
| Lymphocyte | : 35 | % | 15 - 45 |
| Eosinophil | : 05 | % | 0 - 7 |
| Monocyte | : 06 | % | 1 - 10 |
| Basophil | : 00 | % | 0 - 1 |
| RBC INDICES | | | |
| Hct | : 41.1 | % | 33 - 60 |
| R.B.C. count | : 5.03 | mil./cmm. | 4.0 - 6.0 |
| Mcv | : 79.2 | fL | 76 - 94 |
| Mch | : 31.4 | pg | 25 - 33 |
| Mchc | : 36.5 | % | 32 - 38 |
| PLATELETS INDICES | | | |
| Plt Count | : 320000 | /cmm | 150000 - 450000 |
| RBC Morphology | : Normocytic Normocytic | | |
| WBC Studies | : Normal Morphology | | |
| Platelet | : Adequate | | |
| ESR | : 12 | mm/hr | 00 - 20 |

THANKS FOR REFERRAL

KBW
Dr. Kailash B. Wagh
MD (Micro) DCP

Dr. Kailash B. Wagh
M.D. Microbiology D.C.P
Reg. No 2001/07/2704



98 Jilha Peth, Kantai Sabhagruh Road, Near Barde Medical, Jalgaon- 425001
☎ 0257-2970978, ☎ 9405887735



Manavata

Pathology & Microbiology Laboratory

Dr. Kailash B. Wagh
M.D. Microbiology D.C.P
Reg No. 2001/07/2704

REG NO. : 08-2024-OPD / 7
NAME : Mr. JAISWAL NARESH ANIL
REF BY : Dr. Sunil Suryavanshi (Insurance)
M.D.

AGE : 33 Years
SEX : Male
DATE : 10-Aug-2024

LOCATION :

HBA1C

| <u>TESTS</u> | <u>RESULTS</u> | <u>UNIT</u> |
|--------------|----------------|-------------|
| HbA1C | : 5.3 | % |

AVERAGE BLOOD SUGAR (ABG) : 105 mg/dl

Reference Range :

- Below 6.0% - Normal Value
- 6.0% - 7.0% - Good Control
- 7.0% - 8.0% - Fair Control
- 8.0% - 10% - Unsatisfactory Control
- Above 10% - Poor Control

Method : Fully Automated H.P.L.C. using Biorad Variant II Turbo, NGSP Certified.

Please correlate with clinical conditions.

ke
Dr. Kailash B. Wagh
MD (Micro) DCP

Dr. Kailash B. Wagh
M.D. Microbiology D.C.P
Reg. No. 2001/07/2704

THANKS FOR REFERRAL



9 98 Jilha Peth, Kantai Sabhagruh Road, Near Barde Medical, Jalgaon- 425001
☎ 0257-2970978, ☎ 9405887735



Manavata

Pathology & Microbiology Laboratory

Dr. Kailash B. Wagh
M.D. Microbiology D.C.P
Reg No. 2001/07/2704

REG NO. : 08-2024-OPD / 7
NAME : Mr. JAISWAL NARESH ANIL
REF BY : Dr . Sunil Suryavanshi (Insurance)
M.D.

AGE : 33 Years
SEX : Male
DATE : 10-Aug-2024

LOCATION :

BLOOD SUGAR FASTING & POST-PRANDIAL

| <u>TESTS</u> | <u>RESULTS</u> | <u>UNIT</u> | <u>REFERENCE RANGE</u> |
|---------------------|----------------|-------------|------------------------|
| BLOOD SUGAR FASTING | : 89 | mg/dl | 70 - 110 |
| URINE SUGAR FASTING | : Nil | | |
| BLOOD SUGAR PP | : 121 | mg/dl | 70 - 140 |
| URINE SUGAR PP | : Nil | | |

RENAL FUNCTION TEST

| <u>TESTS</u> | <u>RESULTS</u> | <u>UNIT</u> | <u>REFERENCE RANGE</u> |
|---------------------|----------------|-------------|------------------------|
| BLOOD UREA NITROGEN | : 16 | mg/dl | 5 - 21 |
| CREATININE | : 0.95 | mg/dl | 0.7 - 1.4 |
| URIC ACID | : 5.32 | mg/dl | 3.5 - 7.2 |

THANKS FOR REFERRAL

Dr. Kailash B. Wagh
MD (Micro) DCP

Dr. Kailash B. Wagh
M.D. Microbiology D.C.P.
Reg. No 2001/07/2704



9 98 Jilha Peth, Kantai Sabhagruh Road, Near Barde Medical, Jalgaon- 425001
☎ 0257-2970978, ☎ 9405887735

Manavata

Pathology & Microbiology Laboratory

Dr. Kailash B. Wagh

M.D. Microbiology D.C.P
Reg No. 2001/07/2704

REG NO. : 08-2024-OPD / 7
NAME : Mr. JAISWAL NARESH ANIL
REF BY : Dr . Sunil Suryavanshi (Insurance)
M.D.

AGE : 33 Years
SEX : Male
DATE : 10-Aug-2024

LOCATION :

LIVER FUNCTION TEST

| <u>TESTS</u> | <u>RESULTS</u> | <u>UNIT</u> | <u>REFERENCE RANGE</u> |
|----------------------|----------------|-------------|------------------------|
| BILIRUBIN- TOTAL | : 0.78 | mg/dl | 0 - 1.0 |
| BILIRUBIN- DIRECT | : 0.16 | mg/dl | 0 - 0.3 |
| BILIRUBIN- INDIRECT | : 0.62 | mg/dl | 0.1 - 1.0 |
| SGPT | : 25 | IU/L | 0 - 40 |
| SGOT | : 29 | IU/L | 0 - 45 |
| ALKALINE PHOSPHATASE | : 214 | IU/L | 25 - 350 |
| TOTAL PROTIEN | : 7.15 | gm/dl | 6 - 8 |
| ALBUMIN | : 4.45 | gm/dl | 3.5 - 5 |
| GLOBULIN | : 2.3 | gm/dl | 2 - 3.5 |
| A/G Ratio | : 2 | | 2 - 2.5 |
| GGTP | : 24 | IU/l | 0 - 40 |

LIPID PROFILE

| <u>TESTS</u> | <u>RESULTS</u> | <u>UNIT</u> | <u>REFERENCE RANGE</u> |
|---------------------|----------------|-------------|------------------------|
| TOTAL CHOLESTEROL | : 187 | mg/dl | 140 - 250 |
| TRIGLYCERIDES | : 69 | mg/dl | 60 - 165 |
| HDL- CHOLESTEROL | : 46.75 | mg/dl | 32 - 90 |
| LDL- CHOLESTEROL | : 126.45 | mg/dl | 80 - 150 |
| VLDL-CHOLESTEROL | : 13.8 | mg/dl | 10 - 35 |
| TOTAL CHO/HDL RATIO | : 4 | | 0 - 5.1 |
| LDL/HDL RATIO | : 2.7 | mg/dl | 0 - 3.5 |
| NON HDL CHOLESTEROL | : 140.25 | mg/dl | 0 - 160 |

KBW
Dr. Kailash B. Wagh
MD (Micro) DCP
M.D. Microbiology D.C.P.
Reg. No 2001/07/2704



THANKS FOR REFERRAL

98 Jilha Peth, Kantai Sabhagruh Road, Near Barde Medical, Jalgaon- 425001

☎ 0257-2970978, ☎ 9405887735



Manavata

Pathology & Microbiology Laboratory

Dr. Kailash B. Wagh

M.D. Microbiology D.C.P

Reg No. 2001/07/2704

REG NO. : 08-2024-OPD / 7
NAME : Mr. JAISWAL NARESH ANIL
REF BY : Dr. Sunil Suryavanshi (Insurance)
M.D.

AGE : 33 Years
SEX : Male
DATE : 10-Aug-2024

LOCATION :

THYROID TEST

| <u>TESTS</u> | <u>RESULTS</u> | <u>UNIT</u> | <u>REFERENCE RANGE</u> |
|--------------|----------------|-------------|------------------------|
| T3 | : 132 | ng/ml | 87 - 178 |
| T4 | : 7.26 | µg/dl | 6.06 - 12.23 |
| ULTRA TSH | : 3.12 | µIU/ml | 0.34 - 5.6 |

NOTE : Test Done On Fully Automated Mindray CL 900i Hormone Assay BY CLIA

THANKS FOR REFERRAL

Dr. Kailash B. Wagh

MD (Micro) DCP
Dr. Kailash B. Wagh
M.D. Microbiology D.C.P.
Reg. No 2001/07/2704

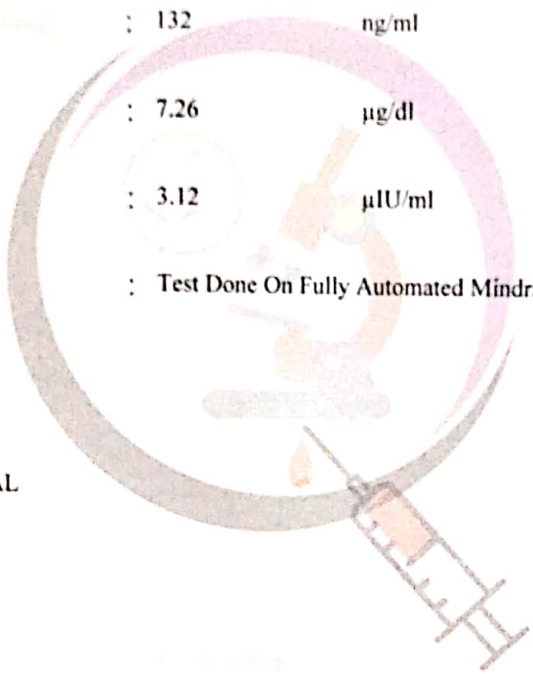

9 98 Jilha Peth, Kantai Sabhagruh Road, Near Barde Medical, Jalgaon- 425001
☎ 0257-2970978, ☎ 9405887735



Manavata

Pathology & Microbiology Laboratory

Dr. Kailash B. Wagh
M.D. Microbiology D.C.P
Reg No. 2001/07/2704

REG NO. : 08-2024-OPD / 7
NAME : Mr. JAISWAL NARESH ANIL
REF BY : Dr. Sunil Suryavanshi (Insurance)
M.D.

AGE : 33 Years
SEX : Male
DATE : 10-Aug-2024

LOCATION :

URINE ANALYSIS REPORT

| <u>TESTS</u> | <u>RESULTS</u> | <u>UNIT</u> | <u>REFERENCE RANGE</u> |
|--------------------------------|----------------|-------------|------------------------|
| PHYSICAL EXAMINATION | | | |
| QUANTITY | : 10 ml | | |
| COLOUR | : Pale Yellow | | |
| APPEARANCE | : Clear | | |
| DEPOSITS | : Absent | | |
| SPECIFIC GRAVITY | : 1.012 | | 1.002 - 1.030 |
| REACTION (PH) | : Acidic | | |
| CHEMICAL EXAMINATION | | | |
| PROTEINS | : Absent | | |
| SUGAR | : Absent | | |
| KETONE | : Absent | | |
| BILE SALTS/BILE PIGMENTS | : Absent | | |
| MICROSCOPIC EXAMINATION | | | |
| RBC | : Absent | /hpf | |
| PUS CELLS | : 2-3 | /hpf | |
| EPITHELIAL CELLS | : Occasional | /hpf | |
| CASTS | : Absent | | |
| CRYSTALS | : Absent | | |
| AMORPHOUS DEPOSITS | : Absent | | |

KB
Dr. Kailash B. Wagh
MD (Micro) DCP

THANKS FOR REFERRAL



98 Jilha Peth, Kantai Sabhagruh Road, Near Barde Medical, Jalgaon- 425001
☎ 0257-2970978 ☎ 9405887735



 **GPS Map Camera**



Jalgaon, Maharashtra, India
A4/1311, Onkar Nagar, Jaikisan Wadi, Jalgaon, Maharashtra 425001, India
Lat 21.006599°
Long 75.566639°
10/08/24 10:23 AM GMT +05:30



भारतीय विशिष्ट ओळख प्राधिकरण

भारत सरकार
Unique Identification Authority of India
Government of India

नोंदणी क्रमांक : Enrolment No.: 1104/10034/03848

To,

Naresh Anil Jaiswal

नरेश अनिल जैस्वाल

S/O Anil Jaiswal

NEAR DURGA MATA MANDIR PLOT NO.65-B SHIV

PRABHA KUNJ DURGA NAGAR MANEWADA ROAD

Ayodhya Nagar S.O Nagpur

Maharashtra 440024

27/10/2011



UC 01729214 9 IN

Ref No.:4I2B3E9X-1729214



आपला आधार क्रमांक / Your Aadhaar No. :

4831 8288 8755

आधार — सामान्य माणसाचा अधिकार



भारत सरकार
GOVERNMENT OF INDIA



नरेश अनिल जैस्वाल

Naresh Anil Jaiswal

:

:

जन्म वर्ष / Year of Birth : 1990

पुरुष / Male

4831 8288 8755

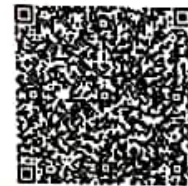

आधार — सामान्य माणसाचा अधिकार

डॉ. सौ. जयश्री सुर्यवंशी
एम.डी.
(स्त्रीरोग व प्रसूतीशास्त्र तज्ञ)
रजि.नं. 3712

डॉ. सुनिल सुर्यवंशी
एम.डी.(मेडीसीन) पुणे
कन्सल्टिंग फिजिशियन
रजि.नं. 2223

पत्ता : मेन टेलिफोन एक्सचेंज समोर, पारिख
पार्क जवळ, नविन बस स्टॅन्डच्या मागे,
जळगांव. फोन : (0257) 2227821

उपलब्ध सुविधा : • एक्स-रे • सोनोग्राफी • इकोकार्डिओग्राफी • मुसज्ज ऑपरेशन थिएटर • कॉम्प्युटाईज्ड इ.सी.जी. • मॅग्नेट रेझोनांस • पल्मोनरी फंक्शन टेस्ट

दि. 10 / 08 / 2024.

PHYSICIAN CONSULTATION

JAISWAL NARESH ANIL

NO CARDIORESPIRATORY COMPLAINTS.

NOT A K/C/O HT, DM, IHD, BRONCHIAL ASTHAMA

NO ALLERGY TO ANY MEDICATIONS.

NO ADDICTION.

O/E

AFEBRILE, P- 80/ MIN, BP-120/80 mmHg, NO PALLOR /ICTERUS/EDEMA

JVP-NORMAL, WAIST CIRCUMFERENCE-82 CM

RS/CVS/PA/CNS- NORMAL

DENTAL CONSULTATION/SKIN-NO COMPLAINTS, GROSSLY
NORMAL,

EYE CHECK UP- NORMAL VISION ACIUTY AND COLOUR VISION
WITH GLASS

ENT CHECK UP- DNS + ,

DIET- BALANCED DIET

ENT



Dr. Sunil Suryawanshi
M.D.(Medicine)
Reg.No.2223

डॉ. सी. जयश्री सुर्यवंशी
एम्.डी.
(स्त्रीरोग व प्रसूतीशास्त्र तज्ञ)
रजि.नं. 3712

डॉ. सुनिल सुर्यवंशी
एम्.डी. (मेडीसीन) पुणे
कन्सल्टिंग फिजिशियन
रजि.नं. 2223

पता : मेन टेलिफोन एक्सचेंज समोर, पारिख
पार्क जवळ, नविन बस स्टॅन्डच्या मागे,
जळगांव. फोन : (0257) 2227821

उपलब्ध सुविधा : • एक्स-रे • सोनोग्राफी • इकोकार्डिओग्राफी • सुसज्ज ऑपरेशन थिएटर • कॉम्प्युटराईज्ड इ.सी.जी. • स्ट्रेस टेस्ट • एल्मोनरी फंक्शन टेस्ट

Rx

दि. / / २०

X-RAY CHEST PA VIEW

NAME- NARESH JAISWAL

AGE- 33 YRS MALE DATE- 10.08.24

SOFT TISSUE AND SKELETON NORMAL.

BOTH HILA ARE NORMAL IN SIZE AND HAVE EQUAL DENSITY.

NORMAL BRONCHOVASCULAR MARKINGS .

BOTH COSTOPHRENIC AND CARDIOPHRENIC ANGLES ARE CLEAR.

THE DOMES OF DIAPHRAGMS ARE NORMAL IN POSITION AND SHOW SMOOTH OUTLINE.

IMPRESSION -

NORMAL XRAY CHEST .



Dr. Sunil Suryawanshi
M.D. (Medicine)
Reg No. 2223