



Patient Name : Ghanashyam Mohanta.

Age/Sex :43yr/M

Sample Date : 25.11.2023

Report Date :25.11.2023

Test Description	Value (s)	Unit	Reference Range
------------------	-----------	------	-----------------

HAEMATOLOGY REPORT

E.S.R(Westergreen)	:07	mm/1 st	1-10
Haemoglobin	:12.4	gm%	11.5 – 17.4
Differential Count			
Neutrophil	:54	%	40 – 60
Lymphocyte	:38	%	20 – 40
Eosinophil	:03	%	00 – 06
Monocyte	:05	%	01 – 10
Basophil	:00	%	00 - 01
Total W.B.C.Count	:7,100	Cells/cumm	4,000 – 10,000
Total R.B.C. Count	:4.03	Million/cumm	04 – 5.5
Total Platelet Count	:2.12	Lacks/cumm	1.0 – 4.0
Packed Cell Volume	:37.9	gm%	36 – 52
Mean Cell Volume	:85.1	fl	76 – 96
M.C.H.	:28.7	pg	27 – 32
M.C.H.C.	:32.4	g/dl	30 – 35
Blood Grouping &Rh Typing :	" O " POSITIVE (O+VE)		

End of Report



Kindly correlate this report with clinical findings. | This Report is not Valid for any Medico-Legal Purpose

Fully Computerised Patholab= Digital ECG= D.C. n **SRI** = Sample collection from Residence = Multispeciality Clinic

B.D.A. Colony, Chandrasekharpur, Bhubaneswar - 751016

Phone : 0674 - 2302683, Mob. : 09861157976, 09337357976, E-mail : sadhanaclinic2012@gmail.com



Patient Name : Ghanashyam Mohanta.

Age/Sex :43yr/M

Sample Date : 25.11.2023

Report Date :25.11.2023

Test Description	Value (s)	Unit	Reference Range
BIO – CHEMICAL REPORT			
Fasting Blood Sugar	:123	mg/dl	70 – 110
2hr. P.P.B.S.	:159	mg/dl	Up to 140
Serum Urea	:27.0	mg/dl	13 – 45
Serum Creatinine	:0.73	mg/dl	0.5 – 1.5
Serum Uric Acid	:3.4	mg/dl	2.5 – 7.2
S. Total Cholesterol	:252	mg/dl	140 – 250
S. Triglyceroids	:269	mg/dl	25 – 160
S. HDL Cholesterol	:41.3	mg/dl	30 – 65
S. LDL Cholesterol	:156.9	mg/dl	Up to 150
S. VLDL Cholesterol	:53.8	mg/dl	Up to 35
S. Bilirubin (Total)	:0.57	mg/dl	0.2 – 1.0
S. Bilirubin (Direct)	:0.26	mg/dl	Up to 0.3
S. Bilirubin (Indirect)	:0.31	mg/dl	
S.G.O.T. (AST)	:23.9	IU/L	Up to 46
S.G.P.T. (ALT)	:37.8	IU/L	Up to 40
S.Alk.Phosphate	:95.1	IU/L	36 – 113
S.Total Protein	:7.2	mg/dl	(<15years)60 - 321 6.0 – 8.0
S.Albumi	:4.5	mg/dl	3.7 – 5.5
S.Globulin	:2.7	mg/dl	1.8 – 3.6
Gamma Glut. Transferase	:30.1	IU/L	15 – 85

End of Report



Kindly correlate this report with clinical findings. | This Report is not Valid for any Medico-Legal Purpose

Fully Computerised Patholab • Digital ECG • D.C. n SRI • Sample collection from Residence • Multispeciality Clinic

B.D.A. Colony, Chandrasekharpur, Bhubaneswar - 751016

Phone : 0674 - 2302683, Mob. : 09861157976, 09337357976, E-mail : sadhanaclinic2012@gmail.com



SADHANA CLINIC & LABORATORY

In support of your good health....

Dr. S. S. Panda, M.D.

Patient Name : Ghanashyam Mohanta.

Age/Sex :43yr/M

Sample Date : 25.11.2023

Report Date :25.11.2023

Test Description	Value (s)	Unit	Reference Range
<u>ELECTROLYTES</u>			
Serum Sodium (Na ⁺)	:140.3	mmol/L	135 – 155
Serum Potassium (K ⁺)	:4.0	mmol/L	3.5 – 5.5
Serum Chloride	:99.4	mmol/L	98 - 106
Glycosylated Hb.(HbA1c) (Fully Aautomated HPLC)	:6.3	%	Normal <6 6.0 – 7.0 Good Control 7.0 – 8.0 Fair Control 8.0 – 10.0 Unsatisfactory Control Above 10.0% Poor Control
MEAN PLA. GLU. VALUE (Calculated)	:124	mg/dl	< 118

End of Report



Kindly correlate this report with clinical findings. | This Report is not Valid for any Medico-Legal Purpose

Fully Computerised Patholab • Digital ECG • D.C. n **SRI** • Sample collection from Residence • Multispeciality Clinic

B.D.A. Colony, Chandrasekharpur, Bhubaneswar - 751016

Phone : 0674 - 2302683, Mob. : 09861157976, 09337357976, E-mail : sadhanaclinic2012@gmail.com



Patient Name : Ghanashyam Mohanta.

Age/Sex :43yr/M

Sample Date : 25.11.2023

Report Date :25.11.2023

Test Description	Value (s)
------------------	-----------

URINE INVESTIGATION REPORT

Physical

Quantity	:	20ml
Colour	:	Paleyellow
Appearance	:	Transparent
Sediment	:	Nil
Sp.Gravity	:	1.008
Reaction	:	Acidic

Chemical

Sugar	:	Nil
Albumin	:	Nil
Phosphates	:	Nil
Bile Salt	:	Not Tested
Bile Pigment	:	Not Tested
Ketone Bodies	:	Not Tested
Urobilinogen	:	Not Tested
Chyle	:	Not Tested

Microscopic

RBC	:	Nil
Pus Cell	:	2 - 3/H.P.F
Pus Cell Cast	:	Nil
Epithelial Cell	:	1 - 2/H.P.F
Yeast Cell	:	Nil
Carbonate Crystals	:	Nil
Bacteria	:	Nil
Spermatozoa	:	Nil
Others	:	Nil
F.U.S	:	Nil
P.P.U.S	:	Nil

End of Report



Kindly correlate this report with clinical findings. | This Report is not Valid for any Medico-Legal Purpose

Fully Computerised Patholab= Digital ECG= D.C. n **SRI** * Sample collection from Residence = Multispeciality Clinic

B.D.A. Colony, Chandrasekharpur, Bhubaneswar - 751016

Phone : 0674 - 2302683, Mob. : 09861157976, 09337357976, E-mail : sadhanaclinic2012@gmail.com



Patient Name : Ghanashyam Mohanta.

Age/Sex :43yr/M

Sample Date : 25.11.2023

Report Date :25.11.2023

Test Description

RADIOGRAPH CHEST (PA VIEW)

- Soft tissue and bone cage of the thorax is normal.
- Trachea and mediastinum is central.
- Cardiac is normal in shape , size.
- No active pulmonary parenchyma lesion seen.
- Hila are normal in size,position.
- Both CP angle are normal.

IMPRESSION:NORMAL RADIOGRAPH

*****End of Report*****



Kindly correlate this report with clinical findings. | This Report is not Valid for any Medico-Legal Purpose

Fully Computerised Patholab • Digital ECG • D.C. n **SRI** • Sample collection from Residence • Multispeciality Clinic

B.D.A. Colony, Chandrasekharpur, Bhubaneswar - 751016

Phone : 0674 - 2302683, Mob. : 09861157976, 09337357976, E-mail : sadhanaclinic2012@gmail.com



SADHANA CLINIC & LABORATORY

In support of your good health....

Dr. S. S. Panda, M.D.

Patient Name : Ghanashyam Mohanta.

Age/Sex :43yr/M

Sample Date : 25.11.2023

Report Date :25.11.2023

Test Description Method	Value (s)	Unit	Ref. Range
<u>THYROID PROFILE(TOTAL T3,TOTALT4,TSH)</u>			
TRI-IODOTHYRONINE(T3, TOTAL) CLIA	:1.23	ng/ml	0.80 – 2.00
THYROXINE(T4,TOTAL) CLIA	: 7.88	µg/dl	5.1 – 14.1
THYR. STIMUL. HORMONE(TSH) CLIA	:3.27	µIU/ml	0.27 – 4.20

Comment:

Serum TSH concentrations exhibit a diurnal variation with the peak occurring during the night and the nadir occurring between 10 a.m and 4 p.m. In primary hypothyroidism, Thyroid-Stimulating Hormone(TSH) levels will be elevated. In primary hyperthyroidism, TSH levels will be low. Elevated or low TSH in the context of normal free thyroxine is often referred to as subclinical hypo or hyperthyroid-ism, respectively. Physiological rise in Total T3/T4 levels is seen in pregnancy and in patients on steroid therapy.

Recommended test for T3 and T4 is unbound fraction or free levels as it is metabolically active.

For pregnant females:

First trimester Bio Reference range for TSH in µIU/ml is 0.1 to 2.5, Second trimester Bio Reference range for TSH in µIU/ml is 0.2 to 3.0 and Third trimester Bio Reference range for TSH in µIU/ml is 0.3 to 3.0.

*****End of Report****



Kindly correlate this report with clinical findings. | This Report is not Valid for any Medico-Legal Purpose

Fully Computerised Patholab • Digital ECG • D.C. n^o SRI • Sample collection from Residence • Multispeciality Clinic

B.D.A. Colony, Chandrasekharpur, Bhubaneswar - 751016
Phone : 0674 - 2302683, Mob. : 09861157976, 09337357976, E-mail : sadhanaclinic2012@gmail.com



Patient Name : Ghanashyam Mohanta.

Age/Sex :43yr/M

Sample Date : 25.11.2023

Report Date :25.11.2023

Test Description	Value (s)
------------------	-----------

Peripheral Blood Smear

Investigation

Observed Value

Specimen received

EDTA BLOOD

RBC

Mild Anisopoikilocytosis, Normocytic Normochromic cells seen, few Teardrop cells seen.

WBC

Normal in number and morphology.

Platelet

Adequate in number and normal in morphology.

Hemoparasite

Not seen.

Impression

Peripheral smear within Normal limits.

Advice

Kindly correlate clinically.

-- End of Report --



Kindly correlate this report with clinical findings. | This Report is not Valid for any Medico-Legal Purpose

Fully Computerised Patholab • Digital ECG • D.C. n **SRI** • Sample collection from Residence • Multispeciality Clinic

B.D.A. Colony, Chandrasekharpur, Bhubaneswar - 751016

Phone : 0674 - 2302683, Mob. : 09861157976, 09337357976, E-mail : sadhanaclinic2012@gmail.com

MER- MEDICAL EXAMINATION REPORT

Date of Examination	25-11-2023		
NAME	GHANASHYAM MOHANTA		
AGE	43	Gender	MALE
HEIGHT(cm)	150	WEIGHT (kg)	62 kg.
B.P.	122/85. Normal Blood Pressure		
ECG	Normal Echocardiography		
X Ray	Normal Radiography		
Vision Checkup	Color Vision :	}	He is blind
	Far Vision Ratio :		
	Near Vision Ratio :		
Present Ailments	NO		
Details of Past ailments (If Any)	NO		
Comments / Advice : She /He is Physically Fit	He is physically fit		

Dr. G. G. Satpathy, MD
 (Medicine)
 Consultant Gen. Physician
 Signature with Stamp of Medical Examiner
 Regd. No-5119

CERTIFICATE OF MEDICAL FITNESS

This is to certify that I have conducted the clinical examination

of GILANASHYAM MOHANA 28/11/23

After reviewing the medical history and on clinical examination it has been found that he/she is

	Tick
<ul style="list-style-type: none"> • Medically Fit 	✓
<ul style="list-style-type: none"> • Fit with restrictions/recommendations <p>Though following restrictions have been revealed, in my opinion, these are not impediments to the job.</p> <p>1.....</p> <p>2.....</p> <p>3.....</p> <p>However the employee should follow the advice/medication that has been communicated to him/her.</p> <p>Review after _____</p>	NO
<ul style="list-style-type: none"> • Currently Unfit. <p>Review after _____ recommended</p>	NO
<ul style="list-style-type: none"> • Unfit 	NO

Dr. Ganesh Chandra
 Medical Officer
 The Apollo Clinic, (Location) Suburban

This certificate is not meant for medico-legal purposes



ଭାରତ ସରକାର

Government of India



ଘନଶ୍ୟାମ ମହାନ୍ତ

Ghanashyama Mohanta

ଜନ୍ମ ତାରିଖ /DOB: 05/04/1980

ପୁରୁଷ/ MALE

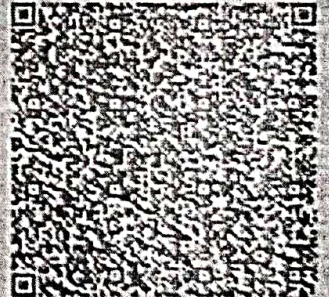

5652 4163 7780

VID : 9116 6905 8272 9213

ମୋ ଆଧାର, ମୋ ସରିକର

SOHANA CLINIC & LAB
Chandrasekharpur, BBSR-16
Regd. No.-1482/13
Mob.-9861157976,9337357976

12# 26/11/2023 09:25

HR : 68 bpm

BP : _____ / _____ mmHg

Interpretation : (Minnesota Code)
ECG within Normal Limits.

Room : _____
 ID : 0
 Name : _____
 Gender : _____
 Height : 000 (cm)
 Age : 000 (Yrs)
 Weight : 000 (kg)

Axes (deg)
 P : 40
 QRS : 33
 T : 8

Intervals (msec)
 PR : 139, QRS : 131
 QT : 435, QTc : 464
 ST : 61

GIRANESHVARA MOHANTA 43yr/14 of e

SADHANA CLINIC & LAB
 Chandrapur, Maharashtra
 Repd. No.-1482/19
 Mob.-9661157976, 9337357976

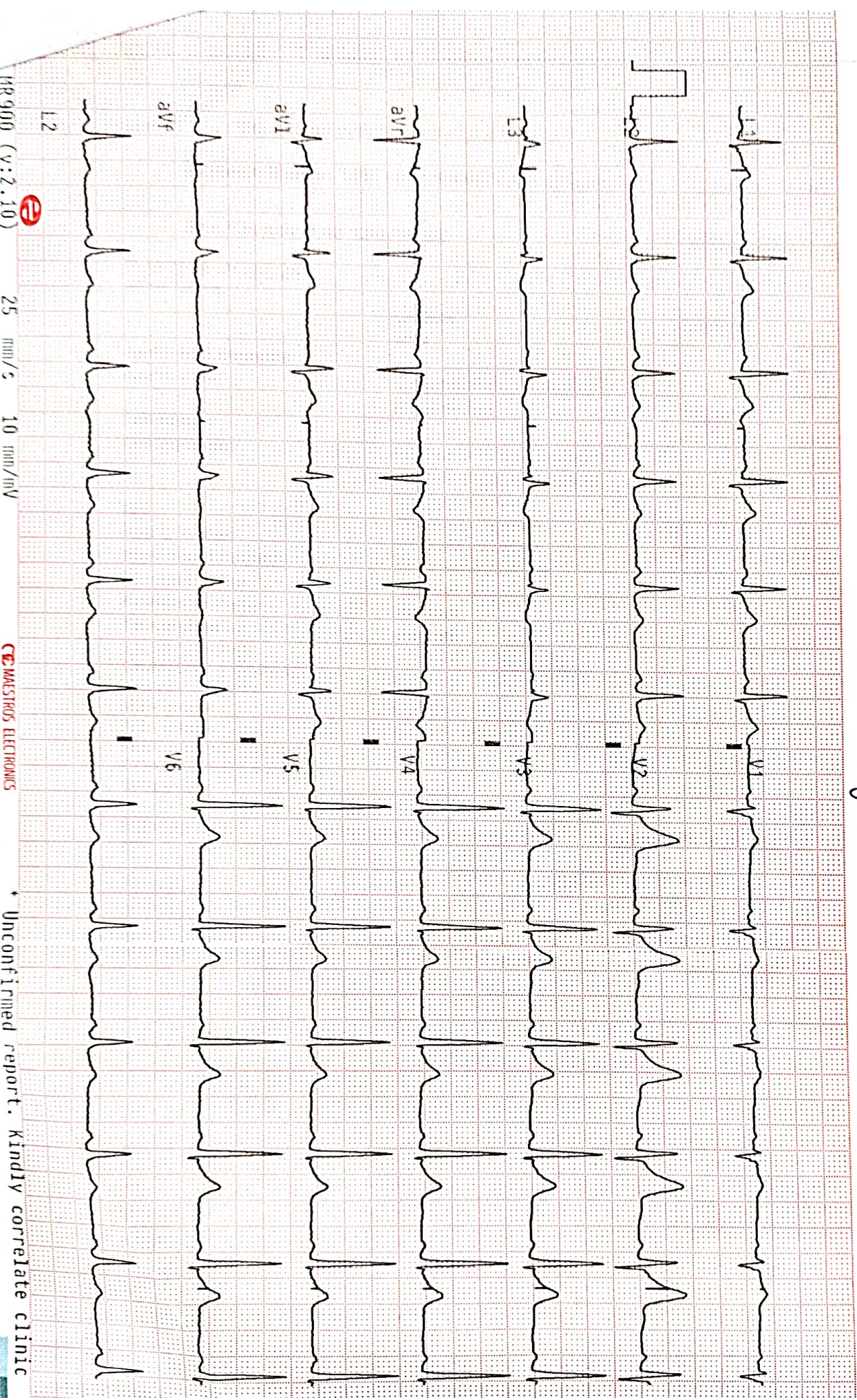

MR 900 (V:2.10) 25 mm/s 10 mm/mV
 UNCONFIRMED REPORT. KINDLY CORRELATE CLINIC

2D-ECHO WITH DOPPLER STUDY & COLOUR FLOW IMAGING

Patient Name: MR GHANASHYAM MOHANTA Referral : DR

Age/Gender: 43 YRS/MALE

147Reporting Date: NOV. 25 , 2023

M-MODE EVALUATION

Mitral Valve:

	Leaflets	: NORMAL	
	EPSS	: 4	mm.
Aortic Root Diameter :		: 23	mm.
Aortic Valve	Cusp separation (MACS)	:17	mm.
	Closure Line	: CENTER	
Left Atrium:		:30	mm.
Left Ventricle:	Internal dimension diastole	: 39	mm.
	Internal dimension systole	: 24	mm.
	Ejection fraction	: 69	% FS: 38%
IVS	Thickness diastole	: 09	mm.
Post L. V. Wall	Thickness diastole	: 10	mm.
Right Ventricle (MC)	Dimension diastole	: 17.0	mm.
Tricuspid Valve	:normal		
Pulmonary Valve	:normal		
Pericardium	:normal		

2 D EVALUATION

CHAMBERS - NORMAL
VALVES - NORMAL
IAS - Intact.
IVS - Intact.
PERICARDIUM - Normal.
CONTRACTILITY-NORMAL
RWMA-NIL

DOPPLER STUDY

	Peak velocity in m/sec	Maximum PG in mmHg.
MV	0.7	
	0.9	E<A
PV (cw)	0.9	3.9
AV (cw)	1.3	7.0
TV (cw)	1.9	15.4

COLOUR FLOW IMAGING

AR = NIL
MR = NIL
TR = TRIVIAL
PR = NIL

IMPRESSION:

NORMAL CHAMBERS AND VALVES
GOOD LV SYSTOLIC FUNCTION (LV EF - 69%)
GRADE - I LV DIASTOLIC DYSFUNCTION
NO RWMA
TRIVIAL TR, NO PAH
NORMAL PA PRESURE
NO PERICARDIAL EFFUSION/ CLOT / VEG.

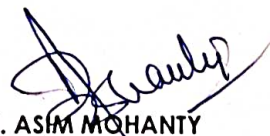
DR. ASHA MOHANTY
Clinical Cardiologist

Kindly correlate this report with clinical findings. I This Report is not Valid for any Medico-Legal Purpose.

Computerised Patholab ★ Digital ECG ★ PFT ★ TMT ★ USG ★ 2D-ECHO ★ Video-Endoscopy ★ Multispeciality OPD

Chandrasekharpur, Bhubaneswar - 751016

Phone : 0674-2302683, Mob. : 09861157976, 09337357976, E-mail : sadhanaclinic2012@gmail.com

CLINIC AND LABORATORY

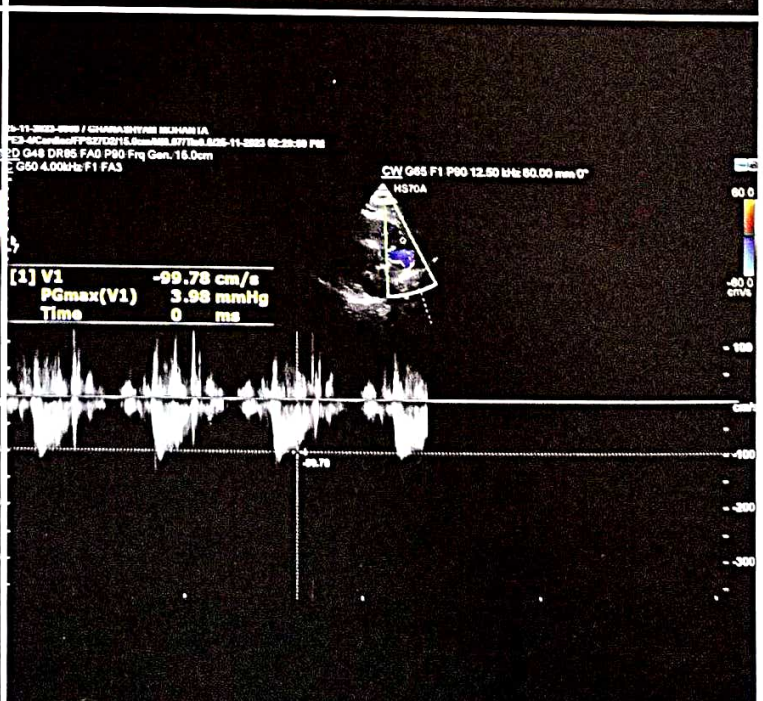
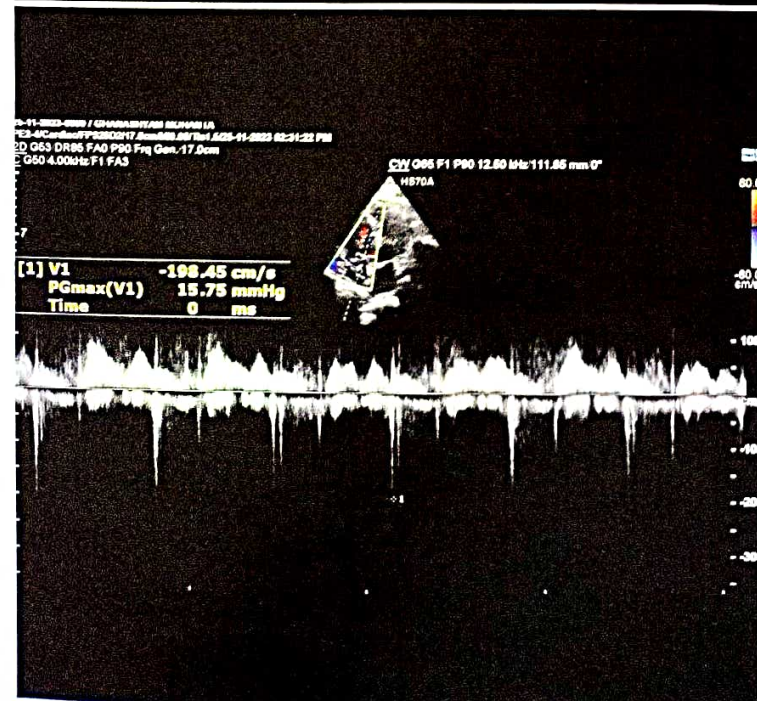
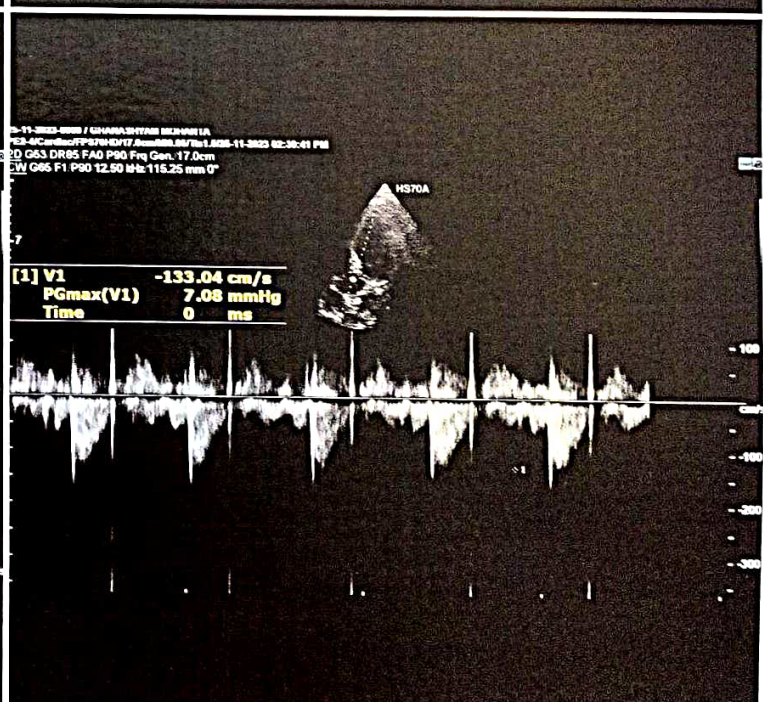
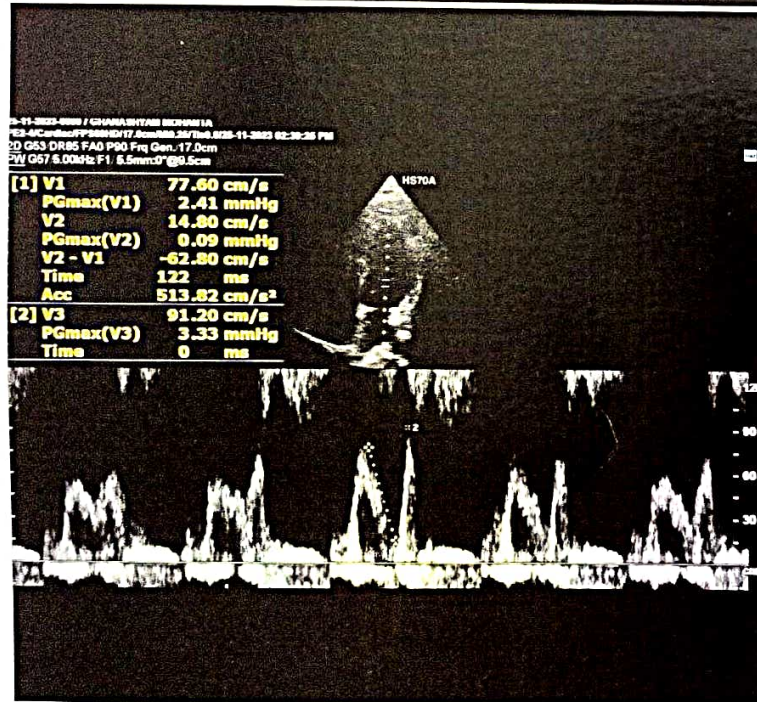
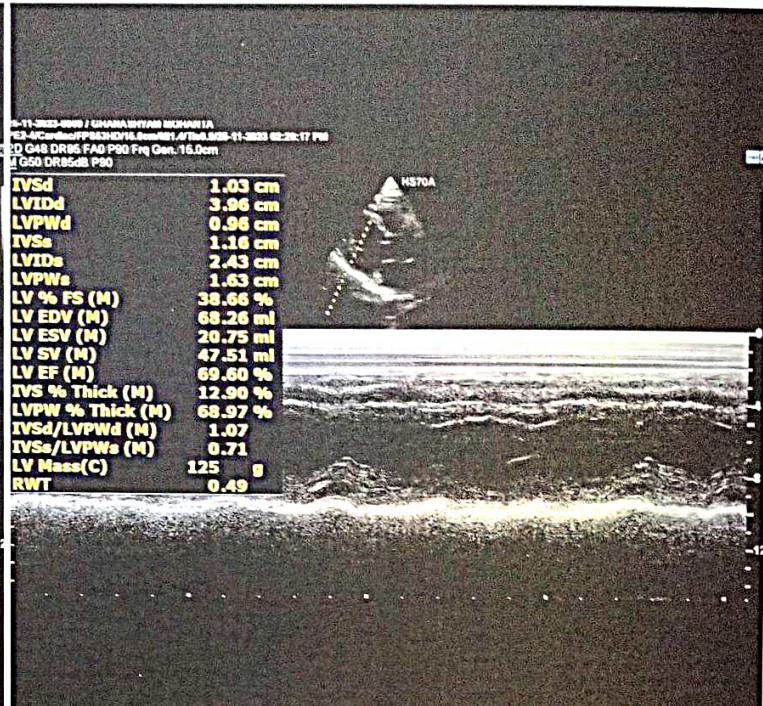

NAME: Ghanashyam Mohanta

AGE/SEX: 43yrs/M

DATE: 25/11/2023

USG of Whole Abdomen

Liver appears normal in size (12.9 cm), shape and contour. **Parenchymal echotexture is diffusely increased.** No obvious focal lesion or altered echotexture noted. Intra-hepatic biliary and vascular radicles appear normal in caliber. Portal vein is normal in caliber.

Gall Bladder is normal in size, shape and position. The wall thickness appears normal. There is no evidence of any intraluminal mass lesion or calculi noted. CBD is normal in caliber. Visualized lumen is clear. Distal most part of CBD is not well visualized.

Pancreas is normal in size, shape and echopattern. Pancreatic duct is not dilated.

Spleen is normal size (10.1 cm), shape and homogeneous echopattern. No focal lesion is seen in parenchyma.

Right Kidney is normal in size, shape, position and axis. Cortical echo pattern and parenchymal thickness is normal. CM differentiation is maintained. No focal solid or cystic lesion is seen. No hydronephrotic changes or calculi are seen. RK Measures: 10.3 X 4.5 cm.

Left Kidney is normal in size, shape, position and axis. Cortical echo pattern and parenchymal thickness is normal. CM differentiation is maintained. No focal solid or cystic lesion is seen. No hydronephrotic changes or calculi are seen. LK measures: 11.9 x 4.5 cm.

Urinary Bladder is normal in outline. No intra-luminal lesion noted.

Prostate is normal in size (Volume measures 11.6 cc), shape and parenchymal echo pattern. No focal lesion is seen. Margins appear regular.

No definite evidence of peritoneal free fluid or retroperitoneal lymphadenopathy noted.

IMPRESSION:

- **GRADE 1 FATTY INFILTRATION OF LIVER.**
- **REST OF THE VISUALIZED ABDOMINAL & PELVIC ORGANS ARE NORMAL.**

Suggested clinical correlation and follow up/further evaluation.

Dr. Deepak Padhi M.D
(Consultant Sonologist)

This report is an opinion not a complete diagnosis.
Clinical correlation of this report is a must.
This report is not valid for any medico-legal purpose.

Kindly correlate this report with clinical findings. | This Report is not Valid for any Medico-Legal Purpose.

Computerised Patholab ★ Digital ECG ★ PFT ★ TMT ★ USG ★ 2D-ECHO ★ Video-Endoscopy ★ Multispeciality OPD

Chandrasekharpur, Bhubaneswar - 751016

Phone : 0674-2302683, Mob. : 09861157976, 09337357976, E-mail : sadhanaclinic2012@gmail.com

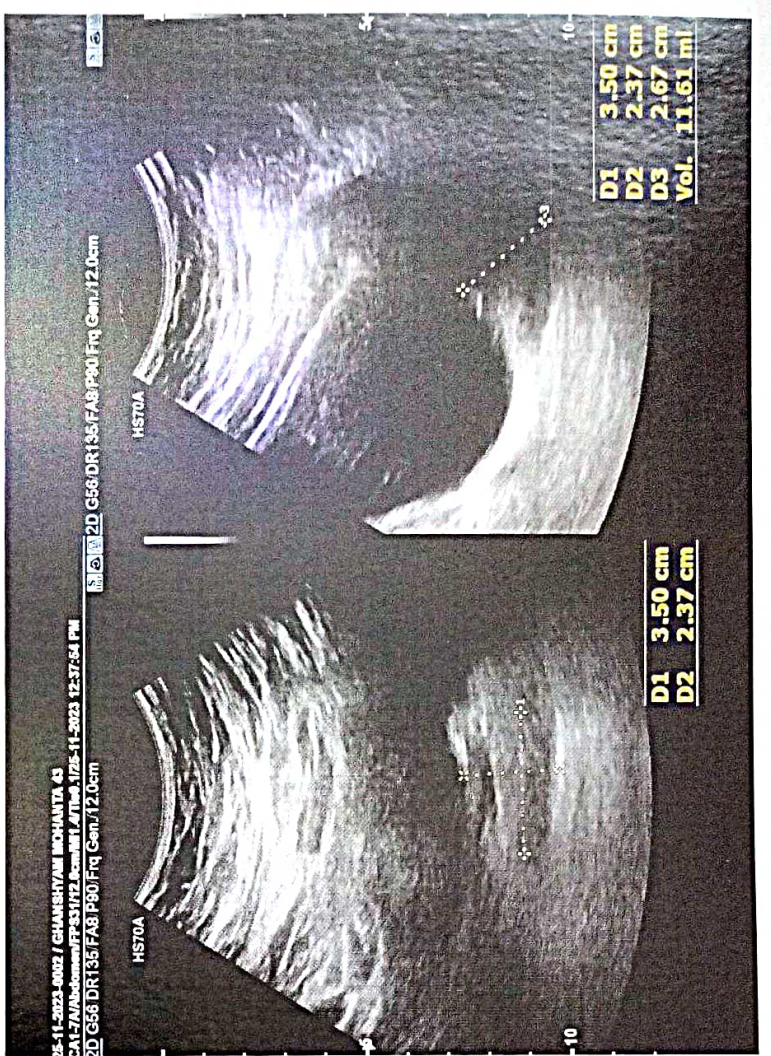
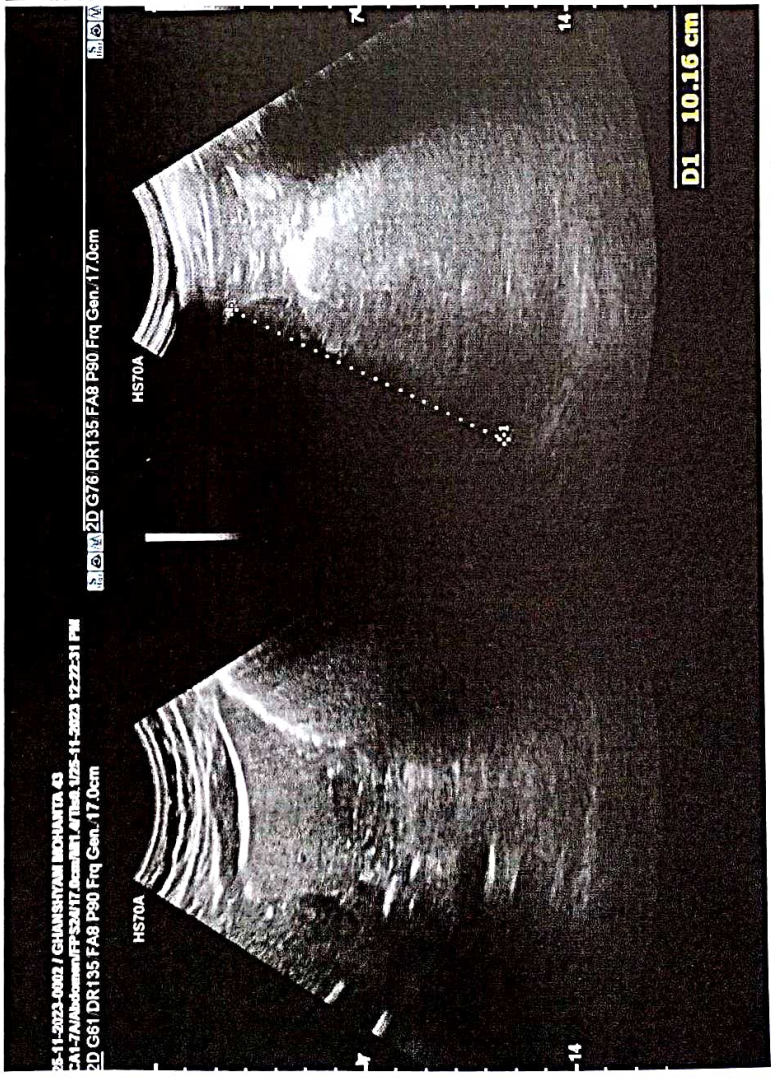
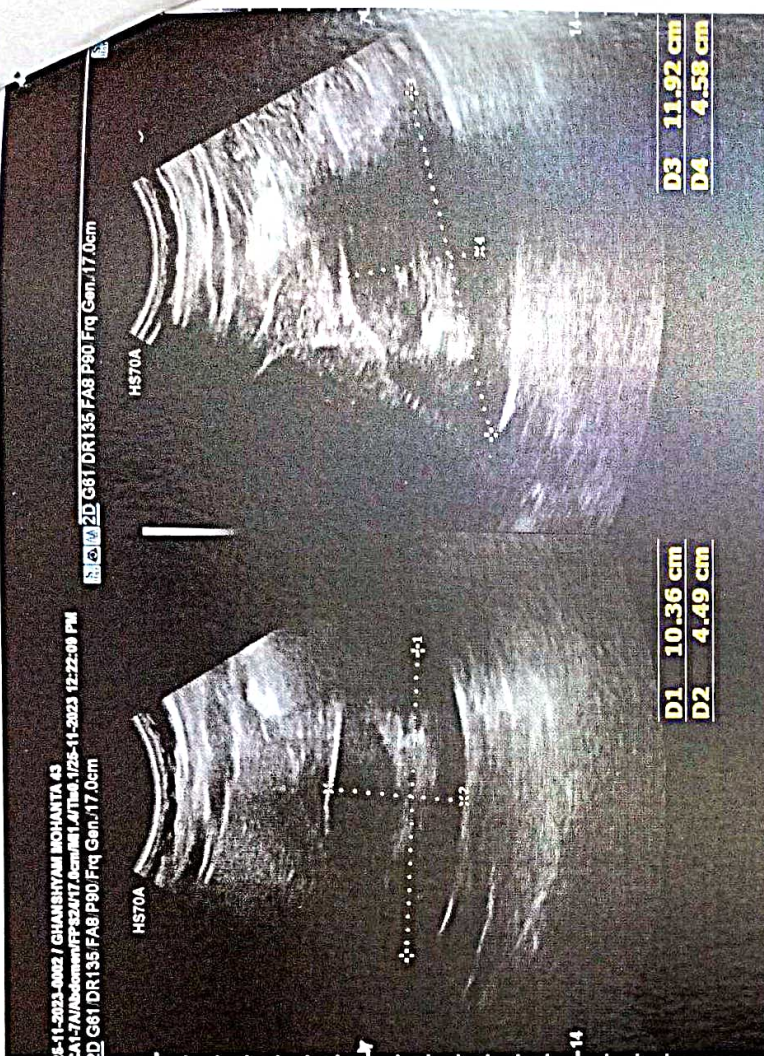
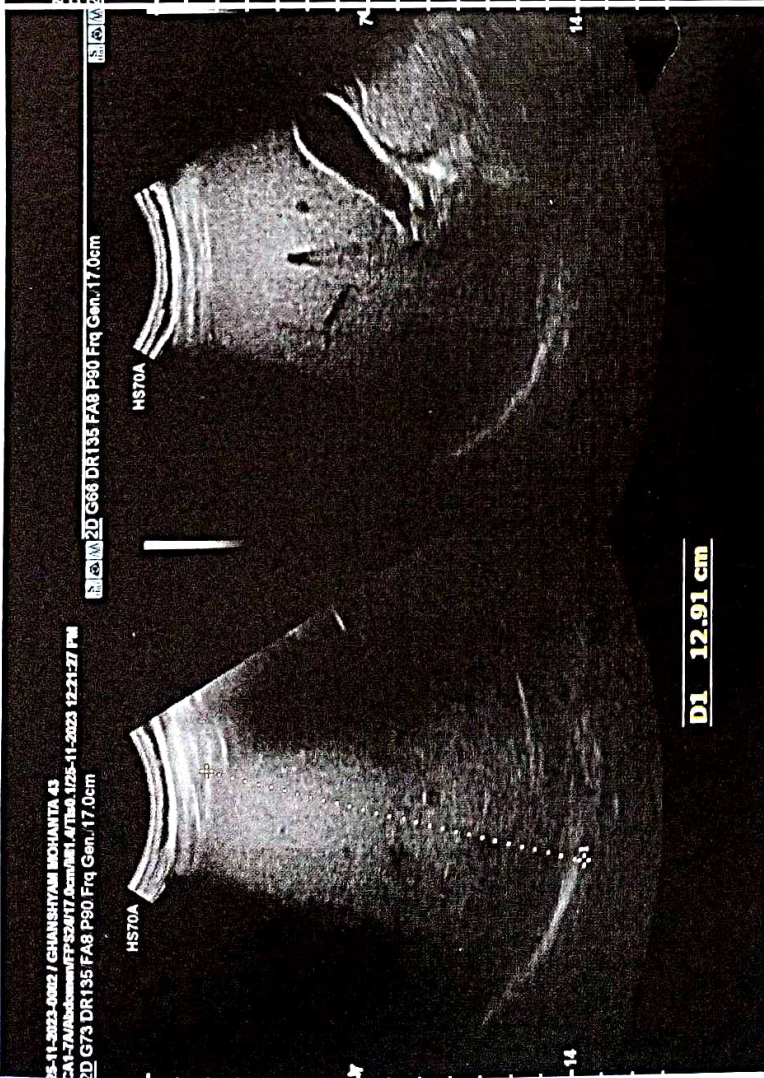

MER- MEDICAL EXAMINATION REPORT

Date of Examination	25-11-2023		
NAME	GHANASHYAM MOHANTA		
AGE	43	Gender	MALE
HEIGHT(cm)	150	WEIGHT (kg)	62 kg.
B.P.	122/85. Normal Blood Pressure		
ECG	Normal Echocardiography		
X Ray	Normal Radiography		
Vision Checkup	Color Vision :		
	Far Vision Ratio :		
	Near Vision Ratio :		
} He is blind			
Present Ailments	NO		
Details of Past ailments (If Any)	NO		
Comments / Advice : She /He is Physically Fit	He is physically fit		

Dr. G. G. Satpathy, MD
 (Medicine)
 Consultant Gen. Physician
 Signature with Stamp of Medical Examiner
 Regd. No-5119

CERTIFICATE OF MEDICAL FITNESS

This is to certify that I have conducted the clinical examination

of GILANASHYAM MOHANA 28/11/23

After reviewing the medical history and on clinical examination it has been found that he/she is

	Tick
<ul style="list-style-type: none"> • Medically Fit 	✓
<ul style="list-style-type: none"> • Fit with restrictions/recommendations <p>Though following restrictions have been revealed, in my opinion, these are not impediments to the job.</p> <p>1.....</p> <p>2.....</p> <p>3.....</p> <p>However the employee should follow the advice/medication that has been communicated to him/her.</p> <p>Review after _____</p>	NO
<ul style="list-style-type: none"> • Currently Unfit. <p>Review after _____ recommended</p>	NO
<ul style="list-style-type: none"> • Unfit 	NO

Dr. Ganesh Chandra
 Medical Officer
 The Apollo Clinic, (Location) Suburban

This certificate is not meant for medico-legal purposes



ଭାରତ ସରକାର

Government of India



ଘନଶ୍ୟାମ ମହାନ୍ତ

Ghanashyama Mohanta

ଜନ୍ମ ତାରିଖ /DOB: 05/04/1980

ପୁରୁଷ/ MALE

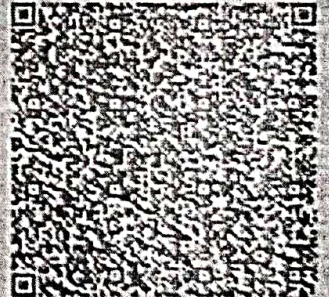

5652 4163 7780

VID : 9116 6905 8272 9213

ମୋ ଆଧାର, ମୋ ସରିକର

SOHANA CLINIC & LAB
Chandrasekharpur, BBSR-16
Regd. No.-1482/13
Mob.-9861157976,9337357976

12# 26/11/2023 09:25

HR : 68 bpm

BP : _____ / _____ mmHg

Interpretation : (Minnesota Code)
ECG within Normal Limits.

Room : _____
 ID : 0
 Name : _____
 Gender : _____
 Height : 000 (cm)
 Age : 000 (Yrs)
 Weight : 000 (kg)

Axes (deg)
 P : 40
 QRS : 33
 T : 8

Intervals (msec)
 PR : 139, QRS : 131
 QT : 435, QTc : 464
 ST : 61

GIRANESHVARA MOHANTA 43 yrs / yr of age

SADHANA CLINIC & LAB
 Chandrapur, Maharashtra
 Repd. No. - 1482/19
 Mob. - 9661157976, 9337357976

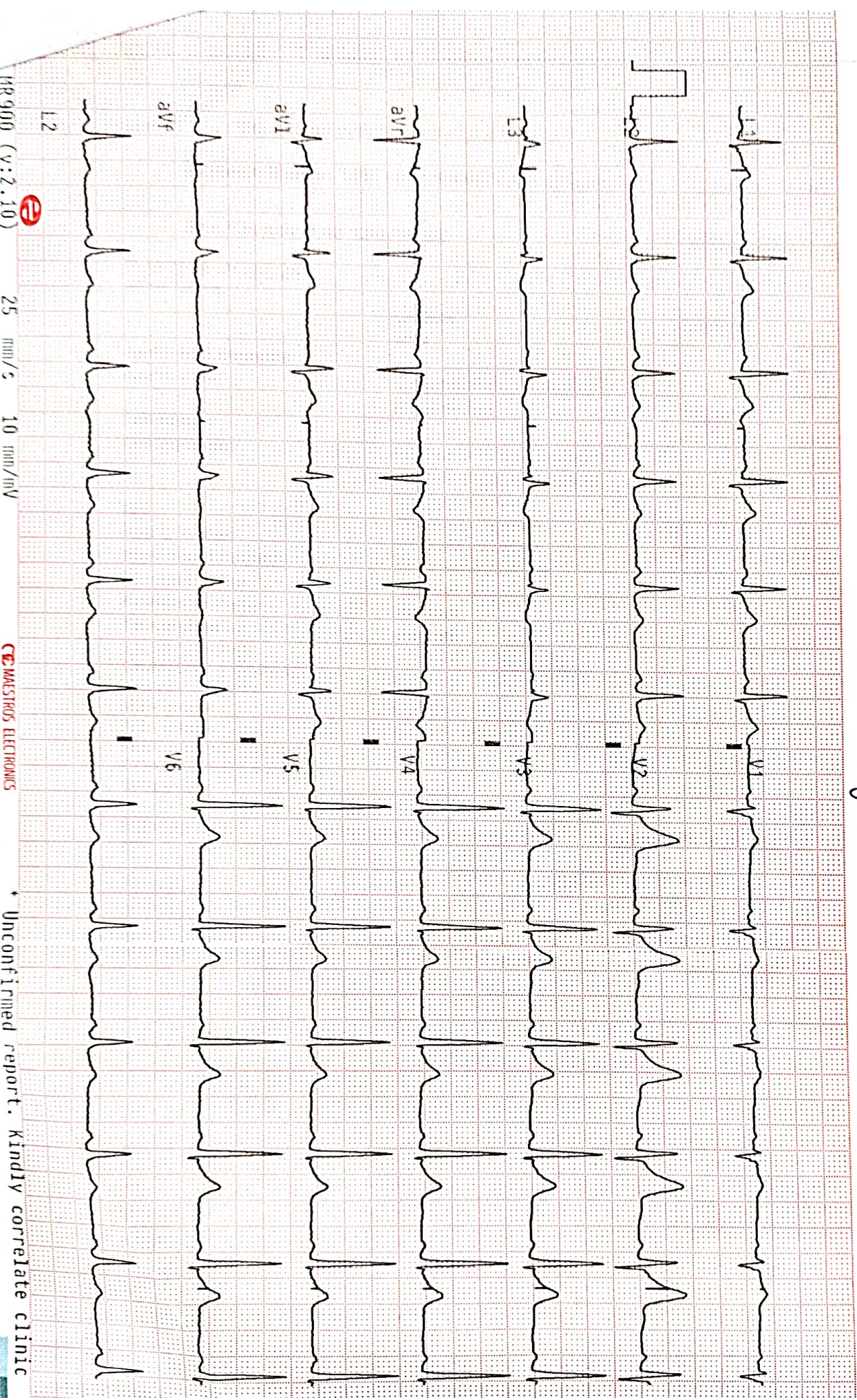

MR 900 (V:2.10) 25 mm/s 10 mm/mV
 UNCONFIRMED REPORT. KINDLY CORRELATE CLINIC

2D-ECHO WITH DOPPLER STUDY & COLOUR FLOW IMAGING

Patient Name: MR GHANASHYAM MOHANTA Referral : DR

Age/Gender: 43 YRS/MALE

147Reporting Date: NOV. 25 , 2023

M-MODE EVALUATION

Mitral Valve:

	Leaflets	: NORMAL	
	EPSS	: 4	mm.
Aortic Root Diameter :		: 23	mm.
Aortic Valve	Cusp separation (MACS)	:17	mm.
	Closure Line	: CENTER	
Left Atrium:		:30	mm.
Left Ventricle:	Internal dimension diastole	: 39	mm.
	Internal dimension systole	: 24	mm.
	Ejection fraction	: 69	% FS: 38%
IVS	Thickness diastole	: 09	mm.
Post L. V. Wall	Thickness diastole	: 10	mm.
Right Ventricle (MC)	Dimension diastole	: 17.0	mm.
Tricuspid Valve	:normal		
Pulmonary Valve	:normal		
Pericardium	:normal		

2 D EVALUATION

CHAMBERS - NORMAL
VALVES - NORMAL
IAS - Intact.
IVS - Intact.
PERICARDIUM - Normal.
CONTRACTILITY-NORMAL
RWMA-NIL

DOPPLER STUDY

	Peak velocity in m/sec	Maximum PG in mmHg.
MV	0.7	
	0.9	E<A
PV (cw)	0.9	3.9
AV (cw)	1.3	7.0
TV (cw)	1.9	15.4

COLOUR FLOW IMAGING

AR = NIL
MR = NIL
TR = TRIVIAL
PR = NIL

IMPRESSION:

NORMAL CHAMBERS AND VALVES
GOOD LV SYSTOLIC FUNCTION (LV EF - 69%)
GRADE - I LV DIASTOLIC DYSFUNCTION
NO RWMA
TRIVIAL TR, NO PAH
NORMAL PA PRESURE
NO PERICARDIAL EFFUSION/ CLOT / VEG.

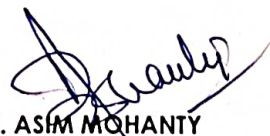
DR. ASHA MOHANTY
Clinical Cardiologist

Kindly correlate this report with clinical findings. I This Report is not Valid for any Medico-Legal Purpose.

Computerised Patholab ★ Digital ECG ★ PFT ★ TMT ★ USG ★ 2D-ECHO ★ Video-Endoscopy ★ Multispeciality OPD

Chandrasekharpur, Bhubaneswar - 751016

Phone : 0674-2302683, Mob. : 09861157976, 09337357976, E-mail : sadhanaclinic2012@gmail.com

NAME: Ghanashyam Mohanta

AGE/SEX: 43yrs/M

DATE: 25/11/2023

USG of Whole Abdomen

Liver appears normal in size (12.9 cm), shape and contour. **Parenchymal echotexture is diffusely increased.** No obvious focal lesion or altered echotexture noted. Intra-hepatic biliary and vascular radicles appear normal in caliber. Portal vein is normal in caliber.

Gall Bladder is normal in size, shape and position. The wall thickness appears normal. There is no evidence of any intraluminal mass lesion or calculi noted. CBD is normal in caliber. Visualized lumen is clear. Distal most part of CBD is not well visualized.

Pancreas is normal in size, shape and echopattern. Pancreatic duct is not dilated.

Spleen is normal size (10.1 cm), shape and homogeneous echopattern. No focal lesion is seen in parenchyma.

Right Kidney is normal in size, shape, position and axis. Cortical echo pattern and parenchymal thickness is normal. CM differentiation is maintained. No focal solid or cystic lesion is seen. No hydronephrotic changes or calculi are seen. RK Measures: 10.3 X 4.5 cm.

Left Kidney is normal in size, shape, position and axis. Cortical echo pattern and parenchymal thickness is normal. CM differentiation is maintained. No focal solid or cystic lesion is seen. No hydronephrotic changes or calculi are seen. LK measures: 11.9 x 4.5 cm.

Urinary Bladder is normal in outline. No intra-luminal lesion noted.

Prostate is normal in size (Volume measures 11.6 cc), shape and parenchymal echo pattern. No focal lesion is seen. Margins appear regular.

No definite evidence of peritoneal free fluid or retroperitoneal lymphadenopathy noted.

IMPRESSION:

- **GRADE 1 FATTY INFILTRATION OF LIVER.**
- **REST OF THE VISUALIZED ABDOMINAL & PELVIC ORGANS ARE NORMAL.**

Suggested clinical correlation and follow up/further evaluation.

Dr. Deepak Padhi M.D
(Consultant Sonologist)

This report is an opinion not a complete diagnosis.
Clinical correlation of this report is a must.
This report is not valid for any medico-legal purpose.

Kindly correlate this report with clinical findings. | This Report is not Valid for any Medico-Legal Purpose.

Computerised Patholab ★ Digital ECG ★ PFT ★ TMT ★ USG ★ 2D-ECHO ★ Video-Endoscopy ★ Multispeciality OPD

Chandrasekharpur, Bhubaneswar - 751016

Phone : 0674-2302683, Mob. : 09861157976, 09337357976, E-mail : sadhanaclinic2012@gmail.com

