

**CONCLUSION OF HEALTH CHECKUP**

ECU Number : 9712

Age : 35

Weight : 59.9

Date : 27/02/2024

MR Number : 23229318

Sex : Female

Ideal Weight : 56

Patient Name: PRIYA VINOD GAJAKOSH

Height : 156

BMI : 24.61

Dr. Manish Mittal

Internal Medicine

Note : General Physical Examination & routine Investigations included in the Health Checkup have certain limitations and may not be able to detect all the latent and asymptomatic diseases.



# BHAILAL AMIN GENERAL HOSPITAL

ESTD. 1964



ECU Number : 9712                      MR Number : 23229318                      Patient Name: PRIYA VINOD GAJAKOSH  
Age : 35                                      Sex : Female                                      Height : 156  
Weight : 59.9                                      Ideal Weight : 56                                      BMI : 24.61  
Date : 27/02/2024

Past H/O : NO P/H/O ANY MAJOR ILLNESS.

Present H/O : NO MEDICAL COMPLAIN AT PRESENT.

Family H/O : NO F/H/O ANY MAJOR ILLNESS.

Habits : NO

Gen.Exam. : G.C.GOOD

B.P : 110/70

Pulse : 80

Others : SPO2 99%

C.V.S : NAD

R.S. : NAD

Abdomen : NP

Spleen : NP

Skin : NAD

C.N.S : NAD

Advice :





# BHAILAL AMIN GENERAL HOSPITAL

ESTD. 1964



ECU Number : 9712  
Age : 35  
Weight : 59.9  
Date : 27/02/2024

MR Number : 23229318  
Sex : Female  
Ideal Weight : 56

Patient Name: PRIYA VINOD GAJAKOSH  
Height : 156  
BMI : 24.61

### Ophthalmic Check Up :

Right

Left

Ext Exam

NORMAL

Vision Without Glasses

-

-

Vision With Glasses

6/6 N.5

6/6 N.5

Final Correction

N.A

N.A

Fundus

NORMAL

Colour Vision

NORMAL

Advice

NIL

### Orthopaedic Check Up :

Ortho Consultation

Ortho Advice

### ENT Check Up :

Ear

Nose

Throat

Hearing Test

ENT Advice

### General Surgery Check Up :

General Surgery

Abdominal Lump

Hernia

External Genitals

PVR

Proctoscopy

Any Other

Surgical Advice





# BHAILAL AMIN GENERAL HOSPITAL

ESTD. 1964



ECU Number : 9712  
Age : 35  
Weight : 59.9  
Date : 27/02/2024

MR Number : 23229318  
Sex : Female  
Ideal Weight : 56

Patient Name : PRIYA VINOD GAJAKOSH  
Height : 156  
BMI : 24.61

## Gynaec Check Up :

OBSTETRIC HISTORY G2 P2 - 2 FT LSCS : 2 FEMALE L AND W ; LD : 2020  
MENSTRUAL HISTORY -  
PRESENT MENSTRUAL CYCLE LMP : 01/02/24  
PAST MENSTRUAL CYCLE REGULAR CYCLE  
CHIEF COMPLAINTS -  
PA LSCS SCAR  
PS PINPOINT DIFFICULT TO NEGOTIATE CYTOBURSH  
PV ? OVARY PALPABLE, NS UTERUS  
BREAST EXAMINATION RIGHT NORMAL  
BREAST EXAMINATION LEFT NORMAL  
PAPSMEAR  
BMD  
MAMMOGRAPHY  
ADVICE REGULAR BSE, PELVIC USG



365 Days / 24 Hours Laboratory Services

Home Collection Facility Available  
(Mon To Sat 8:00 am to 5:00 pm)



BHAIKAL AMIN  
GENERAL HOSPITAL

ESTD. 1964

📍 Bhaikal Amin Marg, Gorwa, Vadodra, Gujarat 390003.

🌐 www.baghospital.com | 📞 : 080 69 70 70 70 | Follow us : 📱 📺

DEPARTMENT OF LABORATORY MEDICINE

Patient Name : Ms. PRIYA VINOD GAJAKOSH  
Gender / Age : Female / 35 Years 9 Months 25 Days  
MR No / Bill No. : 23229318 / 242085343  
Consultant : Dr. Manish Mittal  
Location : OPD

Type : OPD  
Request No. : 202809  
Request Date : 26/02/2024 08:25 AM  
Collection Date : 26/02/2024 09:19 AM  
Approval Date : 26/02/2024 05:47 PM

### Pap Smear

Test	Result	Units	Biological Ref. Range
------	--------	-------	-----------------------

Pap Smear

Pap Smear Screening Report / Cervico-Vaginal Cytology...

Cyto No :P/508/24

Received at 01.15 pm.

Clinical Details : No complain

P/V findings : Cx. - Pin point / Vg. - NAD. Brush not negotiates.

LMP : 01/02/2024

TBS Report / Impression :

\* Satisfactory for evaluation; transformation zone components not identified.

\* Mild acute inflammatory cellularity.

\* No epithelial cell abnormality favouring squamous intraepithelial lesion or frank malignancy ( NILM ).

#### Note / Method :

The material received in LBC container, cytosmear was stained by rapid pap method and reported with due consideration to The Bethesda system (Modified 2014)

--- End of Report ---

Dr. Rakesh Vaidya  
MD (Path). DCP.

Test Results are dependent on a number of variables & technical limitations. Hence, it is advised to consult with clinical findings and other related investigations before any firm opinion is given. Retest / retest may be requested.



Patient Name : Ms. PRIYA VINOD GAJAKOSH  
 Gender / Age : Female / 35 Years 9 Months 25 Days  
 MR No / Bill No. : 23229318 / 242085343  
 Consultant : Dr. Manish Mittal  
 Location : OPD

Type : OPD  
 Request No. : 202809  
 Request Date : 26/02/2024 08:25 AM  
 Collection Date : 26/02/2024 09:19 AM  
 Approval Date : 26/02/2024 03:02 PM

**CBC + ESR**

Test	Result	Units	Biological Ref. Range
<b>Haemoglobin.</b>			
Haemoglobin	<u>10.6</u>	gm/dL	12 - 15
Red Blood Cell Count (T-RBC)	<u>4.93</u>	mill/cmm	3.8 - 4.8
Hematocrit (HCT)	36.5	%	36 - 46
Mean Corpuscular Volume (MCV)	<u>74.0</u>	fl	83 - 101
Mean Corpuscular Haemoglobin (MCH)	<u>21.5</u>	pg	27 - 32
MCH Concentration (MCHC)	<u>29.0</u>	%	31.5 - 34.5
Red Cell Distribution Width (RDW-CV)	<u>16.6</u>	%	11.6 - 14
Red Cell Distribution Width (RDW-SD)	43.8	fl	39 - 46
<b>Total Leucocyte Count (TLC)</b>			
Total Leucocyte Count (TLC)	6.37	thou/cmm	4 - 10
<b>Differential Leucocyte Count</b>			
Polymorphs	67	%	40 - 80
Lymphocytes	27	%	20 - 40
Eosinophils	02	%	1 - 6
Monocytes	04	%	2 - 10
Basophils	00	%	0 - 2
Polymorphs (Abs. Value)	4.29	thou/cmm	2 - 7
Lymphocytes (Abs. Value)	1.73	thou/cmm	1 - 3
Eosinophils (Abs. Value)	<u>0.09</u>	thou/cmm	0.2 - 0.5
Monocytes (Abs. Value)	0.23	thou/cmm	0.2 - 1
Basophils (Abs. Value)	0.03	thou/cmm	0.02 - 0.1
Immature Granulocytes	0.3	%	1 - 3 : Borderline > 3 : Significant
<b>Platelet Count</b>			
Platelet Count	210	thou/cmm	150 - 410
Remarks	This is counter generated CBC Report, smear review is not done		
ESR	24	mm/1 hr	0 - 12

Test Results are dependent on a number of variables & technical limitations. Hence, it is advised to correlate with clinical findings and other related investigations before any firm opinion is made. Recheck / repeat may be required.

365 Days / 24 Hours Laboratory Services

Home Collection Facility Available  
(Mon To Sat 8:00 am to 5:00 pm)



BHAILAL AMIN  
GENERAL HOSPITAL

📍 Bhaial Amin Marg, Gorwa, Vadodara, Gujarat 390003.

🌐 www.baghospital.com | 📞 : 080 69 70 70 70 | Follow us : 📺 📷

DEPARTMENT OF LABORATORY MEDICINE

Patient Name : Ms. PRIYA VINOD GAJAKOSH  
Gender / Age : Female / 35 Years 9 Months 25 Days  
MR No / Bill No. : 23229318 / 242085343  
Consultant : Dr. Manish Mittal  
Location : OPD

Type : OPD  
Request No. : 202809  
Request Date : 26/02/2024 08:25 AM  
Collection Date : 26/02/2024 09:19 AM  
Approval Date : 26/02/2024 03:02 PM

**CBC + ESR**

Immature Granulocyte (IG) count is a useful early marker of infection or inflammation, even when other markers are normal. It is an early and rapid discrimination of bacterial from viral infections. It is also increased in patients on steroid therapy / chemotherapy or haematological malignancy. High IG is always pathological; except in pregnancy and neonates of < 7 days.

Method : HB by Non-Cyanide Hemoglobin analysis method. HCT by RBC pulse height detection method. RBC, TLC & PLC are by Particle Count by Electrical Impedance in Cell Counter by Fluorescent flow cytometry using a semi-conductor laser and hydrodynamic focusing in dedicated channels. Optical Platelets by Fluorescent + Laser Technology. MCV, MCH, MCHC, RDW (CV & SD) are calculated parameter. DLC by Flowcytometry method using semi-conductor Laser+Smear verification.

ESR on ESL-30, comparable to Westergrens method and in accordance to ICSH reference method.

---- End of Report ----

Dr. Ameer Soni  
MD (Path)

Test Results are dependent on a number of variables & technical limitations. Hence, it is advised to correlate with clinical findings and other related investigations before any firm opinion is made. Recheck / retest may be requested.

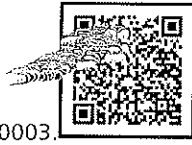

Patient Name	: Ms. PRIYA VINOD GAJAKOSH	Type	: OPD
Gender / Age	: Female / 35 Years 9 Months 25 Days	Request No.	: 202809
MR No / Bill No.	: 23229318 / 242085343	Request Date	: 26/02/2024 08:25 AM
Consultant	: Dr. Manish Mittal	Collection Date	: 26/02/2024 09:19 AM
Location	: OPD	Approval Date	: 26/02/2024 02:31 PM

**Haematology**

<u>Test</u>	<u>Result</u>	<u>Units</u>	<u>Biological Ref. Range</u>
<b>Blood Group</b>			
ABO system	AB		
Rh system.	Positive		

By Gel Technology / Tube Agglutination Method

Note :

- This blood group has been done with new sensitive Gel Technology using both Forward and Reverse Grouping Card with Autocontro
- This method check's group both on Red blood cells and in Serum for "ABO" group.

---- End of Report ----

Dr. Ameer Soni  
MD (Path)

Test Results are dependent on a number of variables & technical limitations. Hence, it is advised to correlate with clinical findings and other related investigations before any firm opinion is made. Recheck / retest may be requested.



365 Days / 24 Hours Laboratory Services

Home Collection Facility Available  
(Mon To Sat 8:00 am to 5:00 pm)



BHAILAL AMIN  
GENERAL HOSPITAL

ESTD. 1964

📍 Bhalil Amin Marg, Gorwa, Vadodara, Gujarat 390003.

🌐 www.baghospital.com | 📞 : 080 69 70 70 70 | Follow us : 📺 📷

DEPARTMENT OF LABORATORY MEDICINE

Patient Name : Ms. PRIYA VINOD GAJAKOSH  
Gender / Age : Female / 35 Years 9 Months 25 Days  
MR No / Bill No. : 23229318 / 242085343  
Consultant : Dr. Manish Mittal  
Location : OPD

Type : OPD  
Request No. : 202809  
Request Date : 26/02/2024 08:25 AM  
Collection Date : 26/02/2024 09:19 AM  
Approval Date : 26/02/2024 02:29 PM

**Fasting Plasma Glucose**

Test	Result	Units	Biological Ref. Range
<i>Fasting Plasma Glucose</i>			
Fasting Plasma Glucose	89	mg/dL	70 - 110
Post Prandial 2 Hr. Plasma Glucose	109	mg/dL	70 - 140

By Hexokinase method on EXL Dade Dimension

---- End of Report ----

Dr. Ameer Soni  
MD (Path)

Test Results are dependent on a number of variables & technical limitations. Hence, it is advised to correlate with clinical findings and other related investigations before any firm opinion is made. Recheck / retest may be requested.



Patient Name : Ms. PRIYA VINOD GAJAKOSH Type : OPD  
 Gender / Age : Female / 35 Years 9 Months 25 Days Request No. : 202809  
 MR No / Bill No. : 23229318 / 242085343 Request Date : 26/02/2024 08:25 AM  
 Consultant : Dr. Manish Mittal Collection Date : 26/02/2024 09:19 AM  
 Location : OPD Approval Date : 26/02/2024 02:28 PM

**HbA1c (Glycosylated Hb)**

Test	Result	Units	Biological Ref. Range
<b>HbA1c (Glycosylated Hb)</b>			
Glycosylated Hemoglobin (HbA1c)	5.4	%	
estimated Average Glucose (e AG) *	108.28	mg/dL	

**(Method:**

By Automated HPLC analyser on D-10 Biorad. NGSP Certified, US-FDA approved, Traceable to IFCC reference method.

\* Calculated valued for past 60 days, derived from HbA1c %, based on formula recommended by the A1c - Derived Average Glucose study from ADA and EASD funded The ADAG trial.

**Guidelines for Interpretation:**

Indicated Glycemic control of previous 2-3 months

HbA1c%	e AG (mg/dl)	Glycemic control
> 8	> 183	Action suggested...High risk of developing long-term complications. Action suggested, depends on individual patient circumstances
7 - 8	154 - 183	Good
< 7	< 154	Goal...Some danger of hypoglycemic reaction in type I Diabetics. Some Glucose intolerant individuals and Sub-Clinical diabetics may demonstrate (elevated) HbA1c in this area.
6 - 7	126 - 154	Near Normal
< 6	< 126	Nondiabetic level)

--- End of Report ---

Dr. Ameet Soni  
MD (Path)



📍 Bhalil Amin Marg, Gorwa, Vadodara, Gujarat 390003.

🌐 www.baghospital.com | 📞 : 080 69 70 70 70 | Follow us : 📺 📷

Patient Name : Ms. PRIYA VINOD GAJAKOSH  
Gender / Age : Female / 35 Years 9 Months 25 Days  
MR No / Bill No. : 23229318 / 242085343  
Consultant : Dr. Manish Mittal  
Location : OPD

Type : OPD  
Request No. : 202809  
Request Date : 26/02/2024 08:25 AM  
Collection Date : 26/02/2024 09:19 AM  
Approval Date : 26/02/2024 02:28 PM

**Complete Lipid Profile**

Test	Result	Units	Biological Ref. Range
<b>Complete Lipid Profile</b>			
Appearance	Clear		
Triglycerides	53	mg/dL	1 - 150
<i>(Done by Lipase /Glycerol kinase on Vitros 5600)</i>			
<i>&lt; 150 Normal</i>			
<i>150-199 Borderline High</i>			
<i>200-499 High</i>			
<i>&gt; 499 Very High)</i>			
Total Cholesterol	125	mg/dL	1 - 200
<i>(Done by Colorimetric - Cholesterol Oxidase, esterase, peroxidase on Vitros 5600.</i>			
<i>&lt;200 mg/dL - Desirable</i>			
<i>200-239 mg/dL - Borderline High</i>			
<i>&gt; 239 mg/dL - High)</i>			
HDL Cholesterol	46	mg/dL	40 - 60
<i>(Done by Colorimetric: non HDL precipitation method PTA/MgCl2 on Vitros 5600</i>			
<i>&lt; 40 Low</i>			
<i>&gt; 60 High)</i>			
Non HDL Cholesterol (calculated)	79	mg/dL	1 - 130
<i>(Non- HDL Cholesterol</i>			
<i>&lt; 130 Desirable</i>			
<i>139-159 Borderline High</i>			
<i>160-189 High</i>			
<i>&gt; 191 Very High)</i>			
LDL Cholesterol	68	mg/dL	1 - 100
<i>(Done by Enzymatic (Two Step CHE/CHO/POD ) on Vitros 5600</i>			
<i>&lt; 100 Optimal</i>			
<i>100-129 Near / above optimal</i>			
<i>130-159 Borderline High</i>			
<i>160-189 High</i>			
<i>&gt; 189 Very High)</i>			
VLDL Cholesterol (calculated)	<b>10.6</b>	mg/dL	12 - 30
LDL Ch. / HDL Ch. Ratio	<b>1.48</b>		2.1 - 3.5
T. Ch./HDL Ch. Ratio	<b>2.72</b>		3.5 - 5
<i>(Recent NECP / ATP III Guidelines / Classification (mg/dl) :)</i>			

Test Results are dependent on a number of variables & technical limitations. Hence, it is advised to correlate with clinical findings and other related investigations before any firm opinion is made. Recheck / retest may be requested.

---- End of Report ----

Dr. Amee Soni  
MD (Path)



Patient Name : Ms. PRIYA VINOD GAJAKOSH  
 Gender / Age : Female / 35 Years 9 Months 25 Days  
 MR No / Bill No. : 23229318 / 242085343  
 Consultant : Dr. Manish Mittal  
 Location : OPD

Type : OPD  
 Request No. : 202809  
 Request Date : 26/02/2024 08:25 AM  
 Collection Date : 26/02/2024 09:19 AM  
 Approval Date : 26/02/2024 02:28 PM

**Liver Function Test (LFT)**

Test	Result	Units	Biological Ref. Range
<b>Bilirubin</b>			
Bilirubin - Total	0.44	mg/dL	0 - 1
Bilirubin - Direct	0.27	mg/dL	0 - 0.3
Bilirubin - Indirect	0.17	mg/dL	0 - 0.7
<i>(Done by Dual Wavelength - Reflectance Spectrophotometry on Vitros 5600)</i>			
Aspartate Aminotransferase (SGOT/AST)	17	U/L	13 - 35
<i>(Done by Multipoint Rate Colorimetric with P-5-P on Vitros 5600)</i>			
Alanine Aminotransferase (SGPT/ALT)	11	U/L	14 - 59
<i>(Done by Multipoint-Rate/Colorimetric with P-5-P (pyridoxa-5-phosphate) on Vitros 5600)</i>			
Alkaline Phosphatase	84	U/L	42 - 98
<i>(Done by Multipoint-Rate - p-nitrophenyl Phosphate, AMP buffer on Vitros 5600)</i>			
Gamma Glutamyl Transferase (GGT)	17	U/L	5 - 55
<i>(Done by Multipoint Rate - L-γ<sup>3</sup>-glutamyl-p-nitroanilide on Vitros 5600)</i>			
<b>Total Protein</b>			
Total Proteins	8.09	gm/dL	6.4 - 8.2
Albumin	4.41	gm/dL	3.4 - 5
Globulin	3.68	gm/dL	3 - 3.2
A : G Ratio	1.2		1.1 - 1.6
<i>(Done by Biuret endpoint and Bromocresol green method on vitros 5600.)</i>			

---- End of Report ----

Dr. Ameer Soni  
MD (Path)

365 Days / 24 Hours Laboratory Services

Home Collection Facility Available  
(Mon To Sat 8:00 am to 5:00 pm)



BHAILAL AMIN  
GENERAL HOSPITAL

📍 Bhaialal Amin Marg, Gorwa, Vadodara, Gujarat 390003

🌐 www.baghospital.com | ☎ : 080 69 70 70 70 | Follow us : 📱 📧

DEPARTMENT OF LABORATORY MEDICINE

Patient Name : Ms. PRIYA VINOD GAJAKOSH  
Gender / Age : Female / 35 Years 9 Months 25 Days  
MR No / Bill No. : 23229318 / 242085343  
Consultant : Dr. Manish Mittal  
Location : OPD

Type : OPD  
Request No. : 202809  
Request Date : 26/02/2024 08:25 AM  
Collection Date : 26/02/2024 09:19 AM  
Approval Date : 26/02/2024 02:28 PM

**Renal Function Test (RFT)**

<u>Test</u>	<u>Result</u>	<u>Units</u>	<u>Biological Ref. Range</u>
Urea <i>(Done by Endpoint/Colorimetric - Urease on Vitros 5600)</i>	18	mg/dL	10 - 45
BUN	8.41	mg/dL	5 - 21
Creatinine <i>(By Modified Kinetic Jaffe Technique)</i>	<b>0.54</b>	mg/dL	0.6 - 1.1
Estimate Glomerular Filtration rate <i>(Ref. range : &gt; 60 ml/min for adults between age group of 18 to 70 yrs. eGFR Calculated by IDMS Traceable MDRD Study equation. Reporting of eGFR can help facilitate early detection of CKD. By Modified Kinetic Jaffe Technique)</i>	More than 60		
Uric acid <i>(Done by Colorimetric - Uricase, Peroxidase on Vitros 5600)</i>	3.5	mg/dL	2.2 - 5.8

--- End of Report ---

Dr. Ameer Soni  
MD (Path)

Test Results are dependent on a number of variables & technical limitations. Hence, it is advised to correlate with clinical findings and other related investigations before any firm opinion is made. Recheck / retest may be requested.



Patient Name : Ms. PRIYA VINOD GAJAKOSH  
 Gender / Age : Female / 35 Years 9 Months 25 Days  
 MR No / Bill No. : 23229318 / 242085343  
 Consultant : Dr. Manish Mittal  
 Location : OPD

Type : OPD  
 Request No. : 202809  
 Request Date : 26/02/2024 08:25 AM  
 Collection Date : 26/02/2024 09:19 AM  
 Approval Date : 26/02/2024 02:29 PM

## Thyroid Hormone Study

Test	Result	Units	Biological Ref. Range
Triiodothyronine (T3)	0.99	ng/ml	
<i>(Done by CLIA based method on automated immunoassay Vitros 5600.)</i>			
<i>Reference interval (ng/ml)</i>			
1 - 3 days	: 0.1 - 7.4		
1-11 months	: 0.1 - 2.45		
1-5 years	: 0.1 - 2.7		
6-10 years	: 0.9 - 2.4		
11-15 years	: 0.8 - 2.1		
16-20 years	: 0.8 - 2.1		
Adults (20 - 99 years)	: 1.07 - 1.85		
Pregnancy (in last 5 months)	: 1.2 - 2.5		
<i>(Reference : Tietz - Clinical guide to laboratory test, 4th edition )</i>			
Thyroxine (T4)	7.31	mcg/dL	
<i>(Done by CLIA based method on automated immunoassay Vitros 5600.)</i>			
<i>Reference interval (mcg/dL)</i>			
1 - 3 days	: 11.8 - 22.6		
1 - 2 weeks	: 9.8 - 16.6		
1 - 4 months	: 7.2 - 14.4		
4 - 12 months	: 7.8 - 16.5		
1-5 years	: 7.3 - 15.0		
5 - 10 years	: 6.4 - 13.3		
10 - 20 years	: 5.6 - 11.7		
Adults (20-99 years)	: 5.91 - 12.98		
<i>(Reference : Tietz - Clinical guide to laboratory test, 4th edition )</i>			
Thyroid Stimulating Hormone (US-TSH)	2.00	microIU/ml	
<i>(Done by CLIA based method on automated immunoassay Vitros 5600.)</i>			
<i>Reference interval (microIU/ml)</i>			
Infants (1-4 days)	: 1.0 - 39		
2-20 weeks	: 1.7 - 9.1		
5 months - 20 years	: 0.7 - 6.4		
Adults (20-99 years)	: 0.4001 - 4.049		
<i>Pregnancy :</i>			
1st trimester	: 0.3 - 4.5		
2nd trimester	: 0.5 - 4.6		
3rd trimester	: 0.8 - 5.2		
<i>(Reference : Tietz - Clinical guide to laboratory test, 4th edition )</i>			

Test Results are dependent on a number of variables & technical limitations. Hence, it is advised to correlate with clinical findings and other related investigations before any firm opinion is made. Recheck / retest may be requested.

--- End of Report ---

Dr. Ameer Soni  
MD (Path)



Patient Name : Ms. PRIYA VINOD GAJAKOSH  
 Gender / Age : Female / 35 Years 9 Months 25 Days  
 MR No / Bill No. : 23229318 / 242085343  
 Consultant : Dr. Manish Mittal  
 Location : OPD

Type : OPD  
 Request No. : 202809  
 Request Date : 26/02/2024 08:25 AM  
 Collection Date : 26/02/2024 09:19 AM  
 Approval Date : 26/02/2024 02:21 PM

**Urine routine analysis. (Auto)**

Test	Result	Units	Biological Ref. Range
<b>Physical Examination</b>			
Quantity	20	mL	
Colour	Pale Yellow		
Appearance	Turbid (Slight)		
<b>Chemical Examination (By Reagent strip method)</b>			
pH	5.5		
Specific Gravity	1.023		
Protein	Negative	gm/dL	0 - 5
Glucose	Negative	mg/dL	0 - 5
Ketones	Negative		0 - 5
Bilirubin	Negative		Negative
Urobilinogen	Negative		Negative (upto 1)
Blood	Negative		Negative
Leucocytes	2+		Negative
Nitrite	Negative		Negative
<b>Microscopic Examination (by Microscopy after Centrifugation at 2000 rpm for 10 min or on fully automated Sysmex urine sedimentation analyzer UF4000)</b>			
Red Blood Cells	1 - 5	/hpf	0 - 2
Leucocytes	20 - 30	/hpf	0 - 5
Epithelial Cells	10 - 20	/hpf	0 - 5
Casts	Nil	/lpf	Nil
Crystals	Nil	/hpf	Nil
Mucus	Absent	/hpf	Absent
Organism	Bacteria ±		

---- End of Report ----

Dr. Ameer Soni  
MD (Path)



**BHAILAL AMIN  
GENERAL HOSPITAL**



**ADVANCED DIGITAL SOLUTIONS**

Computerized Radiography

Ultra Sensitive Colour Doppler

Ultra High Resolution Sonography

Multi-Detector CT Scan

Magnetic Resonance Imaging (MRI)

Mammography

Interventional Radiology

Digital Subtraction Angiography (DSA)

Foetal Echocardiography

Echocardiography

4D USG & Doppler

**DEPARTMENT OF DIAGNOSTIC RADIOLOGY**

Patient No. : 23229318      Report Date : 26/02/2024  
Request No. : 190104843      26/02/2024 8.25 AM  
Patient Name : Ms. PRIYA VINOD GAJAKOSH  
Gender / Age : Female / 35 Years 9 Months 25 Days

**X-Ray Chest AP**

Both lung fields are clear.  
Both costophrenic sinuses appear clear.  
Heart size is normal.  
Hilar shadows show no obvious abnormality.  
Aorta is normal.

• ULTRA SONOGRAPHY CANNOT DETECT ALL ABNORMALITIES  
• NOT VALID FOR MEDICO-LEGAL PURPOSES  
• CLINICAL CORRELATION RECOMMENDED

*Dr. Harsh Sanjay Vyas*

**Dr. Harsh Sanjay Vyas, D N**  
B  
Consultant Radiologist







**BHAILAL AMIN  
GENERAL HOSPITAL**



**ADVANCED DIGITAL SOLUTIONS**

Computerized Radiography

Ultra Sensitive Colour Doppler

Ultra High Resolution Sonography

Multi-Detector CT Scan

Magnetic Resonance Imaging (MRI)

Mammography

Interventional Radiology

Digital Subtraction Angiography (DSA)

Foetal Echocardiography

Echocardiography

4D USG & Doppler

**DEPARTMENT OF DIAGNOSTIC RADIOLOGY**

Patient No. : 23229318      Report Date : 26/02/2024  
Request No. : 190104983      26/02/2024 12.38 PM  
Patient Name : **Ms. PRIYA VINOD GAJAKOSH**  
Gender / Age : Female / 35 Years 9 Months 25 Days

**USG - Pelvis**

Urinary bladder is minimally distended and appears normal.

Uterus is anteverted, normal in size and echo pattern. Endometrium thickness is about 13 mm. **Around 33 x25 mm sized fibroid is seen in posterior uterine wall.**

Uterine length:      77 mm.  
A.P.                    :      49 mm.  
Transverse:         68 mm

Both ovaries are normal in size and shows small follicles. No definite mass seen.

Right ovary measures 25mm x 16mm .  
Left ovary measures 16mm x 15mm.

No free fluid seen.

**IMPRESSION:**

**Uterine fibroid.**

*Kindly correlate clinically*

**Dr. Harsh Sanjay Vyas,**  
Consultant Radiologist



• ULTRA SONOGRAPHY CANNOT DETECT ALL ABNORMALITIES  
• NOT VALID FOR MEDICO-LEGAL PURPOSES  
• CLINICAL CORRELATION RECOMMENDED

Patient No. : 23229318      Report Date : 26/02/2024  
Request No. : 190104963      26/02/2024 8.25 AM  
Patient Name : **Ms. PRIYA VINOD GAJAKOSH**  
Gender / Age : Female / 35 Years 9 Months 25 Days

**Echo Doppler Screening**

MITRAL VALVE : NORMAL, NO MR, NO MS  
AORTIC VALVE : NORMAL, NO AR, NO AS  
TRICUSPID VALVE : NORMAL, NO TR, NO PAH  
PULMONARY VALVE : NORMAL  
LEFT ATRIUM : NORMAL  
AORTA : NORMAL  
LEFT VENTRICLE : NORMAL LV SIZE AND SYSTOLIC FUNCTION LVEF -- 65%, NO  
RESTING REGIONAL WALL MOTION ABNORMALITY  
RIGHT ATRIUM : NORMAL  
RIGHT VENTRICLE : NORMAL  
I.V.S. : INTACT  
I.A.S. : INTACT  
PULMONARY ARTERY : NORMAL  
PERICARDIUM : NORMAL  
COLOUR/DOPPLER FLOW MAPPING : NO MR // AR // TR, NO PAH

**FINAL CONCLUSION:**

1. NORMAL SIZED ALL CARDIAC CHAMBERS, NO LVH
2. NORMAL LV SYSTOLIC FUNCTION, LVEF -- 65%
3. NO RESTING REGIONAL WALL MOTION ABNORMALITY
4. NORMAL DIASTOLIC FUNCTION
5. NORMAL RIGHT HEART SIZE AND RV PRESSURES
6. NORMAL CARDIAC VALVES, NO MITRAL // AORTIC STENOSIS
7. NO PERICARDIAL EFFUSION, CLOT OR VEGETATION SEEN, SR+.

Dr. KILLOL KANERIA D.M., CARD.

Name: Ms. Priya V Gajakoshi  
Patient ID: 23229318

26.02.2024 10:02:44  
Standard 12-Lead

BHAULAL AMIN GENERAL HOSPITAL

Age: 035Y  
Gender: Female  
Ref. phys:

Pacemaker: Unknown

HR: 76 bpm  
RR: 79 bpm  
P axis: 62°  
QRS axis: 61°  
T axis: -15°  
P: 121 ms  
PR: 155 ms  
QR: 77 ms  
QT: 380 ms  
QTcB: 427 ms

Unconfirmed report

Remark:

*Pm*

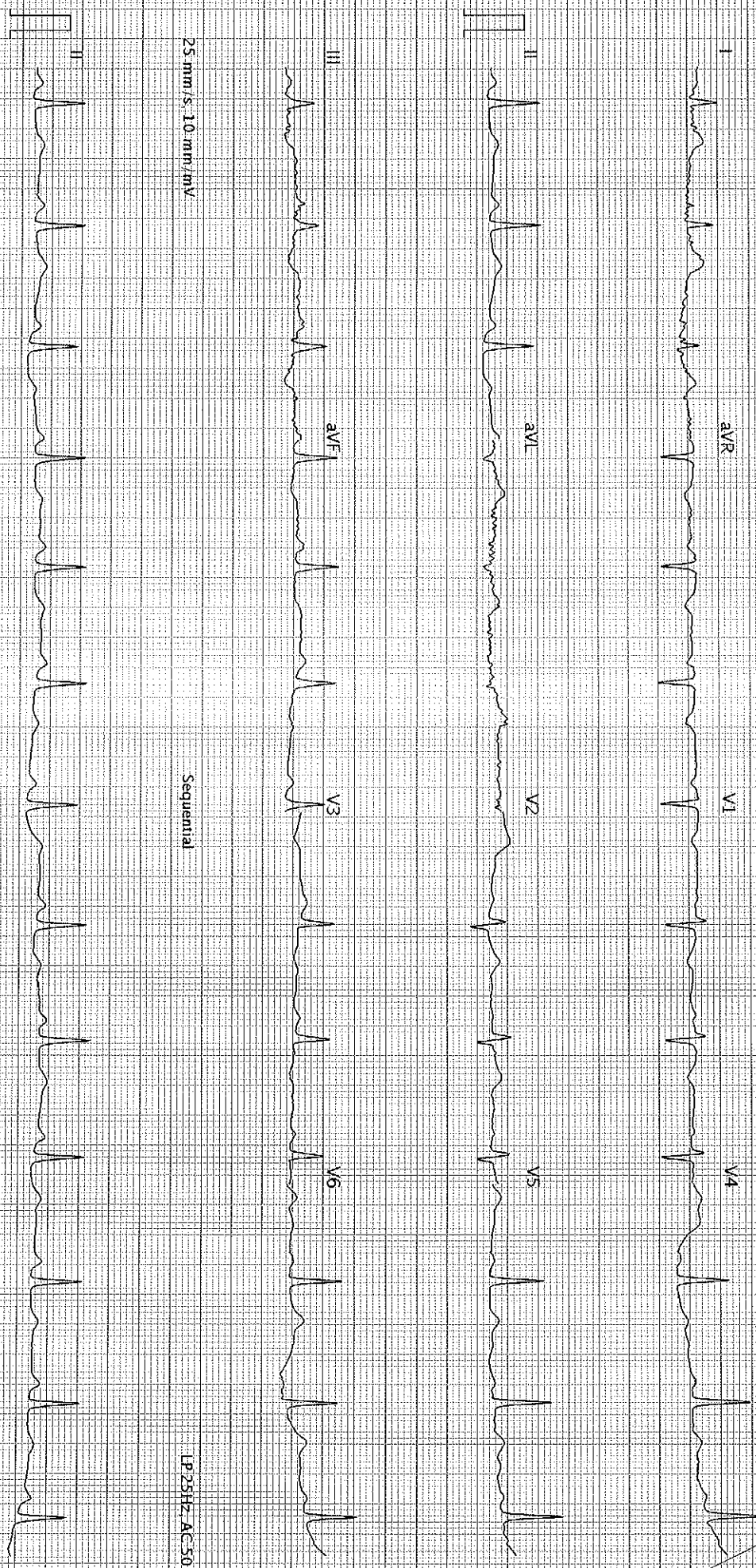

25 mm/s, 10 mm/mV

Sequential

LP 25Hz, AC 50Hz

25 mm/s, 10 mm/mV

LP 25Hz, AC 50Hz

AI-102G2 1.2.0 (3080-011030)

BHAULAL AMIN GENERAL HOSPITAL Printed on 26.02.2024 TL 56

Page 1 of 1

SCHILLER

Part No. 2.157048M

S.80