



**BHAILAL AMIN  
GENERAL HOSPITAL**



### CONCLUSION OF HEALTH CHECKUP

ECU Number : 10939

MR Number : 23234838

Patient Name: RABILOCHAN NANDI

Age : 54

Sex : Male

Height : 160

Weight : 61

Ideal Weight : 59

BMI : 23.83

Date : 12/04/2024

Dr. Manish Mittal

Internal Medicine

Note : General Physical Examination & routine Investigations included in the Health Checkup have certain limitations and may not be able to detect all the latent and asymptomatic diseases.



ECU Number : 10939  
Age : 54  
Weight : 61  
Date : 12/04/2024

MR Number : 23234838  
Sex : Male  
Ideal Weight : 59

Patient Name : RABILOCHAN NANDI  
Height : 160  
BMI : 23.83

Past H/O : K/C/O DM

Present H/O : NO MEDICAL COMPLAINS AT PRESENT.

Family H/O : NO F/H/O ANY MAJOR ILLNESS.

Habits : NO  
Gen.Exam. : G.C.GOOD  
B.P : 130/80  
Pulse : 72/MIN REG  
Others : SPO2 98 %  
C.V.S : NAD  
R.S. : NAD  
Abdomen : NP  
Spleen : NP  
Skin : NAD  
C.N.S : NAD  
Vice :



# BHAILAL AMIN GENERAL HOSPITAL

ESTD. 1964



ECU Number : 10939  
Age : 54  
Weight : 61  
Date : 12/04/2024

MR Number : 23234838  
Sex : Male  
Ideal Weight : 59

Patient Name : RABILOCHAN NANDI  
Height : 160  
BMI : 23.83

### Ophthalmic Check Up :

Right

Left

Ext Exam

NORMAL

Vision Without Glasses

6/6 + 0.50 CYL ! 180

6/6 - 1.00 CYL ! 180

Vision With Glasses

N.6 + 2.25 D SPH

N.6 + 2.25 D SPH

Final Correction

-

-

Fundus

NORMAL

Color Vision

NORMAL

Advice

NIL

### Orthopaedic Check Up :

Ortho Consultation

Ortho Advice

ENT Check Up :

Ear

Nose

Throat

Hearing Test

ENT Advice

### General Surgery Check Up :

General Surgery

Abdominal Lump

Hernia

External Genitals

PVR

Proctoscopy

Any Other

Surgical Advice



365 Days / 24 Hours Laboratory Services

Home Collection Facility Available  
(Mon To Sat 8:00 am to 5:00 pm)



BHAILAL AMIN  
GENERAL HOSPITAL

Bhaial Amin Marg, Gorwa, Vadodara, Gujarat 390003.

www.baghospital.com | 080 69 70 70 70 | Follow us : (f) (ig)

DEPARTMENT OF LABORATORY MEDICINE

Patient Name : Mr. RABILOCHAN NANDI  
Gender / Age : Male / 54 Years 3 Months 11 Days  
MR No / Bill No. : 23234838 / 251003156  
Consultant : Dr. Manish Mittal  
Location : OPD

Type : OPD  
Request No. : 218534  
Request Date : 12/04/2024 08:48 AM  
Collection Date : 12/04/2024 09:39 AM  
Approval Date : 12/04/2024 01:50 PM

**CBC + ESR**

Test	Result	Units	Biological Ref. Range
<b>Haemoglobin.</b>			
Haemoglobin	14.4	gm/dL	13 - 17
Red Blood Cell Count (T-RBC)	5.28	mill/cmm	4.5 - 5.5
Hematocrit (HCT)	46.5	%	40 - 50
Mean Corpuscular Volume (MCV)	88.1	fl	83 - 101
Mean Corpuscular Haemoglobin (MCH)	27.3	pg	27 - 32
MCH Concentration (MCHC)	<b>31.0</b>	%	31.5 - 34.5
Red Cell Distribution Width (RDW-CV)	12.9	%	11.6 - 14
Red Cell Distribution Width (RDW-SD)	41.7	fl	39 - 46
<b>Total Leucocyte Count (TLC)</b>			
Total Leucocyte Count (TLC)	8.31	thou/cmm	4 - 10
<b>Differential Leucocyte Count</b>			
Polymorphs	78	%	40 - 80
Lymphocytes	<b>18</b>	%	20 - 40
Eosinophils	01	%	1 - 6
Monocytes	03	%	2 - 10
Basophils	00	%	0 - 2
Polymorphs (Abs. Value)	6.43	thou/cmm	2 - 7
Lymphocytes (Abs. Value)	1.52	thou/cmm	1 - 3
Eosinophils (Abs. Value)	<b>0.07</b>	thou/cmm	0.2 - 0.5
Monocytes (Abs. Value)	0.25	thou/cmm	0.2 - 1
Basophils (Abs. Value)	0.04	thou/cmm	0.02 - 0.1
Immature Granulocytes	0.2	%	1 - 3 : Borderline > 3 : Significant
<b>Platelet Count</b>			
Platelet Count	172	thou/cmm	150 - 410
Remarks	This is counter generated CBC Report, smear review is not done		
ESR	7	mm/1 hr	0 - 12

Test Results are dependent on a number of variables & technical limitations. Hence, it is advised to correlate with clinical findings and other related investigations before any firm opinion is made. Recheck / retest may be required.

365 Days / 24 Hours Laboratory Services

Home Collection Facility Available  
(Mon To Sat 8:00 am to 5:00 pm)



BHAILAL AMIN  
GENERAL HOSPITAL

Bhailal Amin Marg, Gorwa, Vadodara, Gujarat 390003.

www.baghospital.com | 080 69 70 70 70 | Follow us : f @

DEPARTMENT OF LABORATORY MEDICINE

Patient Name : Mr. RABILOCHAN NANDI  
Gender / Age : Male / 54 Years 3 Months 11 Days  
MR No / Bill No. : 23234838 / 251003156  
Consultant : Dr. Manish Mittal  
Location : OPD

Type : OPD  
Request No. : 218534  
Request Date : 12/04/2024 08:48 AM  
Collection Date : 12/04/2024 09:39 AM  
Approval Date : 12/04/2024 01:50 PM

**CBC + ESR**

Immature Granulocyte (IG) count is a useful early marker of infection or inflammation, even when other markers are normal. It is an early and rapid discrimination of bacterial from viral infections. It is also increased in patients on steroid therapy / chemotherapy or haematological malignancy. High IG is always pathological; except in pregnancy and neonates of < 7 days.  
Method : HB by Non-Cyanide Hemoglobin analysis method. HCT by RBC pulse height detection method. RBC, TLC & PLC are by Particle Count by Electrical Impedance in Cell Counter by Fluorescent flow cytometry using a semi-conductor laser and hydrodynamic focusing in dedicated channels. Optical Platelets by Fluorescent + Laser Technology. MCV, MCH, MCHC, RDW (CV & SD) are calculated parameter. DLC by Flowcytometry method using semi-conductor Laser+Smear verification.

ESR on ESL-30, comparable to Westergrens method and in accordance to ICSH reference method.

---- End of Report ----

Dr. Ameer Soni  
MD (Path)

Test Results are dependent on a number of variables & technical limitations. Hence, it is advised to correlate with clinical findings and other related investigations before any firm opinion is made. Recheck / retest may be requested.

365 Days / 24 Hours Laboratory Services

Home Collection Facility Available  
(Mon To Sat 8:00 am to 5:00 pm)



BHAILAL AMIN  
GENERAL HOSPITAL

Bhailal Amin Marg, Gorwa, Vadodara, Gujarat 390003.

www.baghospital.com | 080 69 70 70 70 | Follow us : (f) (i)

DEPARTMENT OF LABORATORY MEDICINE

Patient Name : Mr. RABILOCHAN NANDI  
Gender / Age : Male / 54 Years 3 Months 11 Days  
MR No / Bill No. : 23234838 / 251003156  
Consultant : Dr. Manish Mittal  
Location : OPD

Type : OPD  
Request No. : 218534  
Request Date : 12/04/2024 08:48 AM  
Collection Date : 12/04/2024 09:39 AM  
Approval Date : 12/04/2024 01:32 PM

**Fasting Plasma Glucose**

Test	Result	Units	Biological Ref. Range
<i>Fasting Plasma Glucose</i>			
Fasting Plasma Glucose	<b>132</b>	mg/dL	70 - 110
Post Prandial 2 Hr. Plasma Glucose	<b>225</b>	mg/dL	70 - 140

By Hexokinase method on EXL Dade Dimension

---- End of Report ----

Dr. Rakesh Vaidya  
MD (Path). DCP.

Test Results are dependent on a number of variables & technical limitations. Hence, it is advised to correlate with clinical findings and other related investigations before any firm opinion is made. Recheck / retest may be requested.



Patient Name : Mr. RABILOCHAN NANDI Type : OPD  
 Gender / Age : Male / 54 Years 3 Months 11 Days Request No. : 218534  
 MR No / Bill No. : 23234838 / 251003156 Request Date : 12/04/2024 08:48 AM  
 Consultant : Dr. Manish Mittal Collection Date : 12/04/2024 09:39 AM  
 Location : OPD Approval Date : 12/04/2024 01:32 PM

**Complete Lipid Profile**

Test	Result	Units	Biological Ref. Range
<b>Complete Lipid Profile</b>			
Appearance	Clear		
Triglycerides	133	mg/dL	1 - 150
<i>(Done by Lipase /Glycerol kinase on Vitros 5600)</i>			
<i>&lt; 150 Normal</i>			
<i>150-199 Borderline High</i>			
<i>200-499 High</i>			
<i>&gt; 499 Very High)</i>			
Total Cholesterol	138	mg/dL	1 - 200
<i>(Done by Colorimetric - Cholesterol Oxidase, esterase, peroxidase on Vitros 5600.</i>			
<i>&lt;200 mg/dL - Desirable</i>			
<i>200-239 mg/dL - Borderline High</i>			
<i>&gt; 239 mg/dL - High)</i>			
HDL Cholesterol	29	mg/dL	40 - 60
<i>(Done by Colorimetric: non HDL precipitation method PTA/MgCl2 on Vitros 5600</i>			
<i>&lt; 40 Low</i>			
<i>&gt; 60 High)</i>			
Non HDL Cholesterol (calculated)	109	mg/dL	1 - 130
<i>Non- HDL Cholesterol</i>			
<i>&lt; 130 Desirable</i>			
<i>139-159 Borderline High</i>			
<i>160-189 High</i>			
<i>&gt; 191 Very High)</i>			
LDL Cholesterol	102	mg/dL	1 - 100
<i>(Done by Enzymatic (Two Step CHE/CHO/POD ) on Vitros 5600</i>			
<i>&lt; 100 Optimal</i>			
<i>100-129 Near / above optimal</i>			
<i>130-159 Borderline High</i>			
<i>160-189 High</i>			
<i>&gt; 189 Very High)</i>			
VLDL Cholesterol (calculated)	26.6	mg/dL	12.- 30
LDL Ch. / HDL Ch. Ratio	3.52		2.1 - 3.5
T. Ch./HDL Ch. Ratio	4.76		3.5 - 5
<i>(Recent NECP / ATP III Guidelines / Classification (mg/dl) :)</i>			

---- End of Report ----

Dr. Rakesh Vaidya  
MD (Path). DCP.



Patient Name : Mr. RABILOCHAN NANDI  
 Gender / Age : Male / 54 Years 3 Months 11 Days  
 MR No / Bill No. : 23234838 / 251003156  
 Consultant : Dr. Manish Mittal  
 Location : OPD

Type : OPD  
 Request No. : 218534  
 Request Date : 12/04/2024 08:48 AM  
 Collection Date : 12/04/2024 09:39 AM  
 Approval Date : 12/04/2024 01:31 PM

**Liver Function Test (LFT)**

Test	Result	Units	Biological Ref. Range
<b>Bilirubin</b>			
Bilirubin - Total	0.93	mg/dL	0 - 1
Bilirubin - Direct	0.24	mg/dL	0 - 0.3
Bilirubin - Indirect	0.69	mg/dL	0 - 0.7
<i>(Done by Dual Wavelength - Reflectance Spectrophotometry on Vitros 5600)</i>			
Aspartate Aminotransferase (SGOT/AST)	27	U/L	15 - 40
<i>(Done by Multipoint Rate Colorimetric with P-5-P on Vitros 5600)</i>			
Alanine Aminotransferase (SGPT/ALT)	28	U/L	16 - 63
<i>(Done by Multipoint-Rate/Colorimetric with P-5-P (pyridoxa-5-phosphate) on Vitros 5600)</i>			
Alkaline Phosphatase	94	U/L	56 - 119
<i>(Done by Multipoint-Rate - p-nitrophenyl Phosphate, AMP buffer on Vitros 5600)</i>			
Gamma Glutamyl Transferase (GGT)	27	U/L	15 - 85
<i>(Done by Multipoint Rate - L-γ-glutamyl-p-nitroanilide on Vitros 5600)</i>			
<b>Total Protein</b>			
Total Proteins	7.27	gm/dL	6.4 - 8.2
Albumin	4.12	gm/dL	3.4 - 5
Globulin	3.15	gm/dL	3 - 3.2
A : G Ratio	1.31		1.1 - 1.6
<i>(Done by Biuret endpoint and Bromocresol green method on vitros 5600.)</i>			

---- End of Report ----

Dr. Rakesh Vaidya  
MD (Path). DCP.



365 Days / 24 Hours Laboratory Services

Home Collection Facility Available  
(Mon To Sat 8:00 am to 5:00 pm)



BHAILAL AMIN  
GENERAL HOSPITAL

Bhailal Amin Marg, Gorwa, Vadodara, Gujarat 390003

www.baghospital.com | 080 69 70 70 70 | Follow us : (f) (i)

DEPARTMENT OF LABORATORY MEDICINE

Patient Name : Mr. RABILOCHAN NANDI  
Gender / Age : Male / 54 Years 3 Months 11 Days  
MR No / Bill No. : 23234838 / 251003156  
Consultant : Dr. Manish Mittal  
Location : OPD

Type : OPD  
Request No. : 218534  
Request Date : 12/04/2024 08:48 AM  
Collection Date : 12/04/2024 09:39 AM  
Approval Date : 12/04/2024 01:31 PM

Renal Function Test (RFT)

Test	Result	Units	Biological Ref. Range
Urea <i>(Done by Endpoint/Colorimetric - Urease on Vitros 5600)</i>	20	mg/dL	10 - 45
BUN	9.35	mg/dL	5 - 21
Creatinine <i>(By Modified Kinetic Jaffe Technique)</i>	1.04	mg/dL	0.9 - 1.3
Estimate Glomerular Filtration rate <i>(Ref. range : &gt; 60 ml/min for adults between age group of 18 to 70 yrs. eGFR Calculated by IDMS Traceable MDRD Study equation. Reporting of eGFR can help facilitate early detection of CKD. By Modified Kinetic Jaffe Technique)</i>	More than 60		
Uric acid <i>(Done by Colorimetric - Uricase, Peroxidase on Vitros 5600)</i>	5.3	mg/dL	3.4 - 7.2

--- End of Report ---

Dr. Rakesh Vaidya  
MD (Path). DCP.

Test Results are dependent on a number of variables & technical limitations. Hence, it is advised to correlate with clinical findings and other related investigations before any firm opinion is made. Recheck / retest may be requested.



Patient Name : Mr. RABILOCHAN NANDI  
 Gender / Age : Male / 54 Years 3 Months 11 Days  
 MR No / Bill No. : 23234838 / 251003156  
 Consultant : Dr. Manish Mittal  
 Location : OPD

Type : OPD  
 Request No. : 218534  
 Request Date : 12/04/2024 08:48 AM  
 Collection Date : 12/04/2024 09:39 AM  
 Approval Date : 12/04/2024 01:32 PM

**HbA1c (Glycosylated Hb)**

Test	Result	Units	Biological Ref. Range
<b>HbA1c (Glycosylated Hb)</b>			
Glycosylated Hemoglobin (HbA1c)	6.5	%	
estimated Average Glucose (e AG) *	139.85	mg/dL	

(Method:

By Automated HPLC analyser on D-10 Biorad. NGSP Certified, US-FDA approved, Traceable to IFCC reference method.

\* Calculated valued for past 60 days, derived from HbA1c %, based on formula recommended by the A1c - Derived Average Glucose study from ADA and EASD funded The ADAG trial.

**Guidelines for Interpretation:**

Indicated Glycemic control of previous 2-3 months

HbA1c%	e AG (mg/dl)	Glycemic control
> 8	> 183	Action suggested...High risk of developing long-term complications. Action suggested, depends on individual patient circumstances
7 - 8	154 - 183	Good
< 7	< 154	Goal...Some danger of hypoglycemic reaction in type I Diabetics. Some Glucose intolerant individuals and Sub-Clinical diabetics may demonstrate (elevated) HbA1c in this area.
6 - 7	126 - 154	Near Normal
< 6	< 126	Nondiabetic level)

--- End of Report ---

Dr. Rakesh Vaidya  
MD (Path). DCP.

Test Results are dependent on a number of variables & technical limitations. Hence, it is advised to correlate with clinical findings and other related investigations before any firm opinion is made. Recheck / retest may be requested.



Patient Name : Mr. RABILOCHAN NANDI  
 Gender / Age : Male / 54 Years 3 Months 11 Days  
 MR No / Bill No. : 23234838 / 251003156  
 Consultant : Dr. Manish Mittal  
 Location : OPD

Type : OPD  
 Request No. : 218534  
 Request Date : 12/04/2024 08:48 AM  
 Collection Date : 12/04/2024 09:39 AM  
 Approval Date : 12/04/2024 01:31 PM

## Thyroid Hormone Study

Test	Result	Units	Biological Ref. Range
Triiodothyronine (T3)	1.36	ng/ml	
<i>(Done by CLIA based method on automated immunoassay Vitros 5600.)</i>			
<i>Reference interval (ng/ml)</i>			
1 - 3 days	: 0.1 - 7.4		
1-11 months	: 0.1 - 2.45		
1-5 years	: 0.1 - 2.7		
6-10 years	: 0.9 - 2.4		
11-15 years	: 0.8 - 2.1		
16-20 years	: 0.8 - 2.1		
Adults (20 - 99 years)	: 1.07 - 1.85		
Pregnancy (in last 5 months)	: 1.2 - 2.5		
<i>(Reference : Tietz - Clinical guide to laboratory test, 4th edition )</i>			
Thyroxine (T4)	10.9	mcg/dL	
<i>(Done by CLIA based method on automated immunoassay Vitros 5600.)</i>			
<i>Reference interval (mcg/dL)</i>			
1 - 3 days	: 11.8 - 22.6		
1- 2 weeks	: 9.8 - 16.6		
1 - 4 months	: 7.2 - 14.4		
4 - 12 months	: 7.8 - 16.5		
1-5 years	: 7.3 - 15.0		
5 - 10 years	: 6.4 - 13.3		
10 - 20 years	: 5.6 - 11.7		
Adults (20-99 years)	: 5.91 - 12.98		
<i>(Reference : Tietz - Clinical guide to laboratory test, 4th edition )</i>			
Thyroid Stimulating Hormone (US-TSH)	3.41	microu/ml	
<i>(Done by CLIA based method on automated immunoassay Vitros 5600.)</i>			
<i>Reference interval (microu/ml)</i>			
Infants (1-4 days)	: 1.0 - 39		
2-20 weeks	: 1.7 - 9.1		
5 months - 20 years	: 0.7 - 6.4		
Adults (20-99 years)	: 0.4001 - 4.049		
<i>Pregnancy :</i>			
1st trimester	: 0.3 - 4.5		
2nd trimester	: 0.5 - 4.6		
3rd trimester	: 0.8 - 5.2		
<i>(Reference : Tietz - Clinical guide to laboratory test, 4th edition )</i>			

Test Results are dependent on a number of variables & technical limitations. Hence, it is advised to correlate with clinical findings and other related investigations before any firm opinion is made. Recheck / retest may be requested.

--- End of Report ---

Dr. Rakesh Vaidya  
 MD (Path). DCP.



Patient Name : Mr. RABILOCHAN NANDI  
 Gender / Age : Male / 54 Years 3 Months 11 Days  
 MR No / Bill No. : 23234838 / 251003156  
 Consultant : Dr. Manish Mittal  
 Location : OPD

Type : OPD  
 Request No. : 218534  
 Request Date : 12/04/2024 08:48 AM  
 Collection Date : 12/04/2024 09:39 AM  
 Approval Date : 12/04/2024 01:31 PM

**PSA (Prostate Specific Antigen)**

Test	Result	Units	Biological Ref. Range
Total PSA	0.907	ng/ml	0 - 4

*(Method : Done by CLIA based method on automated immunoassay Vitros 5600.*

Remark :

*Age related reference range for interpretation :**< 40 yrs : 0.21 - 1.72**40 - 49 yrs : 0.27 - 2.19**50 - 59 yrs : 0.27 - 3.42**60 - 69 yrs : 0.27 - 6.16**>69 yrs : 0.21 - 6.77**TPSA may be raised usually mildly in benign prostatic conditions**like hyperplasia. Typically 30 % of BPH may show values**between 4-10 and 7 % between 10-40.**In Prostatic Malignancy 43 % show values below 4**21 % between 4 to 10**20 % between 10 to 40 &**16 % above 40)*

---- End of Report ----

Dr. Rakesh Vaidya  
MD (Path). DCP.

365 Days / 24 Hours Laboratory Services

Home Collection Facility Available  
(Mon To Sat 8:00 am to 5:00 pm)



BHAILAL AMIN  
GENERAL HOSPITAL

📍 Bhailal Amin Marg, Gorwa, Vadodara, Gujarat 390003.

🌐 www.baghospital.com | 📞 : 080 69 70 70 70 | Follow us : (f) (@)

DEPARTMENT OF LABORATORY MEDICINE

Patient Name : Mr. RABILOCHAN NANDI  
Gender / Age : Male / 54 Years 3 Months 11 Days  
MR No / Bill No. : 23234838 / 251003156  
Consultant : Dr. Manish Mittal  
Location : OPD

Type : OPD  
Request No. : 218534  
Request Date : 12/04/2024 08:48 AM  
Collection Date : 12/04/2024 09:39 AM  
Approval Date : 12/04/2024 12:58 PM

**Urine routine analysis (Auto)**

Test	Result	Units	Biological Ref. Range
<b>Physical Examination</b>			
Quantity	30	mL	
Colour	Pale Yellow		
Appearance	Clear		
<b>Chemical Examination (By Reagent strip method)</b>			
pH	6.0		4.6 - 8.0
Specific Gravity	1.006		1.005 - 1.030
Protein	Negative		Negative
Glucose	Negative		Negative
Ketones	Negative		Negative
Bilirubin	Negative		Negative
Urobilinogen	Negative		Negative (upto 1)
Blood	Negative		Negative
Leucocytes	Negative		Negative
Nitrite	Negative		Negative
<b>Microscopic Examination (by Microscopy after Centrifugation at 2000 rpm for 10 min or on fully automated Sysmex urine sedimentation analyzer UF4000)</b>			
Red Blood Cells	0 - 1	/hpf	0 - 2
Leucocytes	0 - 1	/hpf	0 - 5
Epithelial Cells	0 - 1	/hpf	0 - 5
Casts	Nil	/lpf	Nil
Crystals	Nil	/hpf	Nil
Mucus	Absent	/hpf	Absent
Organism	Absent		

Test Results are dependent on a number of variables & technical limitations. Hence, it is advised to correlate with clinical findings and other related investigations before any decision is made. Recheck / retest may be requested.

Reference : Wallach`s Interpretation to laboratory test, 10th edition

---- End of Report ----

Dr. Ameet Soni  
MD (Path)



- Computerized Radiography
- Ultra Sensitive Colour Doppler
- Ultra High Resolution Sonography
- Multi-Detector CT Scan
- Magnetic Resonance Imaging (MRI)
- Mammography
- Interventional Radiology
- Digital Subtraction Angiography (DSA)
- Foetal Echocardiography
- Echocardiography
- 4D USG & Doppler

**DEPARTMENT OF DIAGNOSTIC RADIOLOGY**

Patient No. : 23234838      Report Date : 12/04/2024  
 Request No. : 190112867      12/04/2024 8.48 AM  
 Patient Name : Mr. RABILOCHAN NANDI  
 Gender / Age : Male / 54 Years 3 Months 11 Days

X-Ray Chest AP

Both lung fields are clear.  
 Both costophrenic sinuses appear clear.  
 Heart size is normal.  
 Hilar shadows show no obvious abnormality.  
 Aorta is normal.

• ULTRA SONOGRAPHY CANNOT DETECT ALL ABNORMALITIES  
 • NOT VALID FOR MEDICO-LEGAL PURPOSES  
 • CLINICAL CORRELATION RECOMMENDED

Dr. Priyanka Patel, MD.

Consultant Radiologist

📍 Bhailal Amin Marg, Gorwa, Vadodara, Gujarat - 390 003

🌐 [www.baghospital.com](http://www.baghospital.com)





- Computerized Radiography
- Ultra Sensitive Colour Doppler
- Ultra High Resolution Sonography
- Multi-Detector CT Scan
- Magnetic Resonance Imaging (MRI)
- Mammography
- Interventional Radiology
- Digital Subtraction Ang iography (DSA)
- Foetal Echocardiography
- Echocardiography
- 4D USG & Doppler

**DEPARTMENT OF DIAGNOSTIC RADIOLOGY**

Patient No. : 23234838      Report Date : 12/04/2024  
 Request No. : 190112862      12/04/2024 8.48 AM  
 Patient Name : Mr. RABILOCHAN NANDI  
 Gender / Age : Male / 54 Years 3 Months 11 Days

**USG : Screening for Abdomen (excluding Pelvis) Or Upper Abdomen**

**Liver is normal in size with raised echopattern.** No mass lesion identified. The hepaticveins are clear and patent. PV patent. No dilated IHBR.

**Gall bladder is well distended and shows a tiny polyp measures ~2mm.** Common bile duct measures 4 mm in diameter.

Pancreas shows no obvious abnormality. Tail obscured. Spleen is normal size and echopattern.

Both kidneys are normal in shape and position. Normal echogenicity and cortico medullary differentiation is noted. No hydronephrosis or mass lesion seen.

No ascites.

**COMMENT:**

- Fatty liver.
- Tiny GB polyp.

*Kindly correlate clinically*

ULTRA SONOGRAPHY CANNOT DETECT ALL ABNORMALITIES  
NOT VALID FOR MEDICO-LEGAL PURPOSES  
CLINICAL CORRELATION RECOMMENDED

  
**Dr. Priyanka Patel, MD.**  
 Consultant Radiologist



Patient No. : 23234838      Report Date : 12/04/2024  
Request No. : 190112876      12/04/2024 8.48 AM  
Patient Name : Mr. RABILOCHAN NANDI  
Gender / Age : Male / 54 Years 3 Months 11 Days

### Echo Doppler Screening

MITRAL VALVE : NORMAL  
AORTIC VALVE : TRILEAFLET, NORMAL  
TRICUSPID VALVE : NORMAL, TRACE TR, NO PAH  
PULMONARY VALVE : NORMAL  
LEFT ATRIUM : NORMAL  
AORTA : NORMAL  
LEFT VENTRICLE : NORMAL, NO REGIONAL WALL MOTION ABNORMALITY,  
LVEF=60%  
RIGHT ATRIUM : NORMAL  
RIGHT VENTRICLE : NORMAL  
I.V.S. : INTACT  
I.A.S. : INTACT  
PULMONARY ARTERY : NORMAL  
PERICARDIUM : NORMAL  
  
COLOUR/DOPPLER FLOW MAPPING : Trace MR, TR, NO PAH

### FINAL CONCLUSION:

1. ALL CARDIAC CHAMBERS ARE NORMAL IN DIMENSIONS
2. NO REGIONAL WALL MOTION ABNORMALITY AT REST
3. NORMAL LV SYSTOLIC FUNCTION, LVEF=60%
4. NORMAL VALVES
5. NO E/O LV DIASTOLIC DYSFUNCTION
6. TRACE MR, TR, NO PULMONARY HYPERTENSION , ( IVC COLLAPSING )
7. NO PERICARDIAL EFFUSION, CLOT VEGETATION.

Dr. V C CHAUHAN  
Consultant Cardiologist



Name: Mr. Rabhlochan nandi -  
Patient ID: Ecu/ 23234838

12.04.2024 10:39:56  
Standard 12-Lead

BHAJAL AMIN GENERAL HOSPITAL

Age: 054Y  
Gender: Male  
Ref: phys

Pacemaker: Unknown

Remark:

HR: 79 bpm  
RR: 761 ms  
P: 123 ms  
PR: 151 ms  
F axis: 71°  
QRS axis: 60°  
T axis: 44°  
QT: 92 ms  
QTcB: 368 ms  
QTcB: 422 ms

Unconfirmed report

*Handwritten signature*

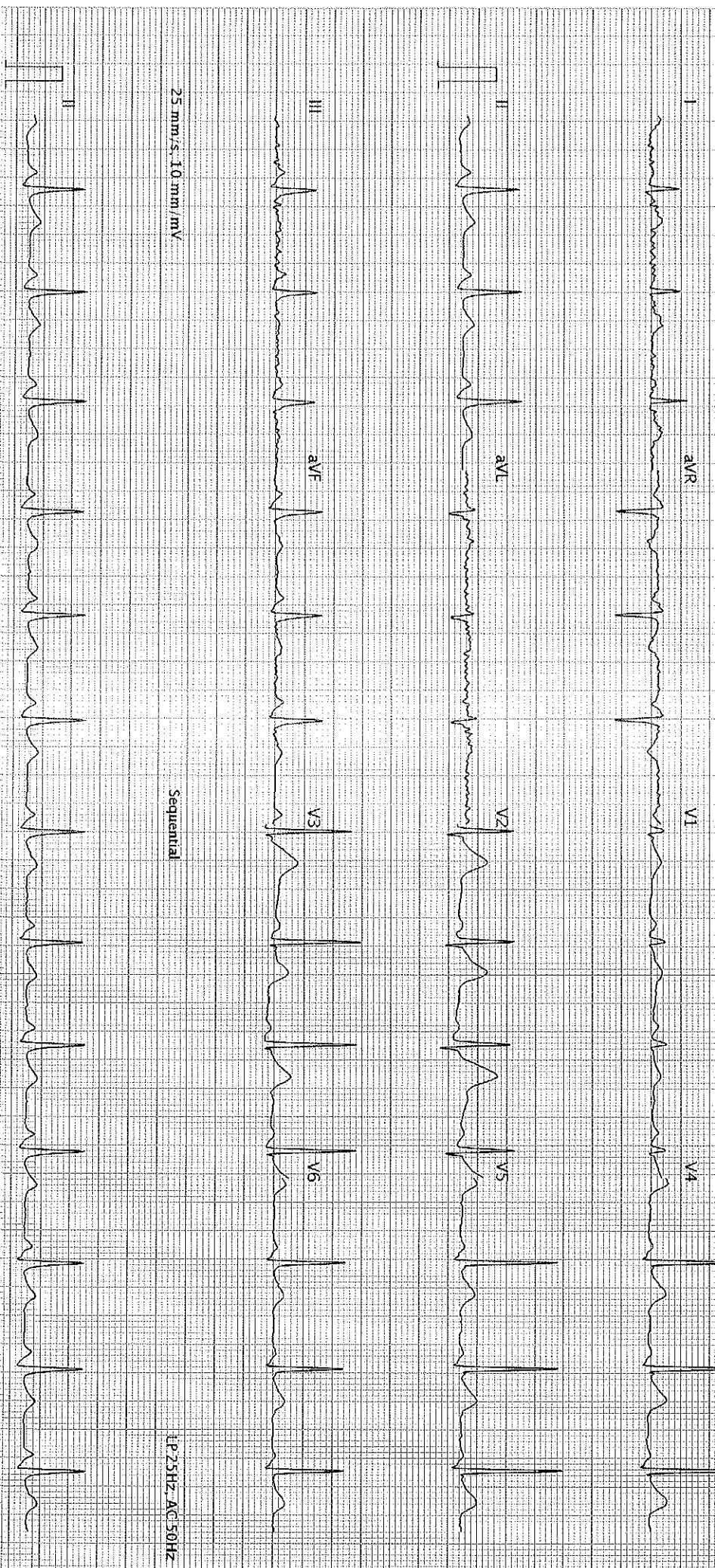

25 mm/s, 10 mm/mV

Sequential

LP25HZ-AC50HZ

25 mm/s, 10 mm/mV

LP25HZ-AC50HZ

AT-102-G2-1.2.0 (1080-011030)

BHAJAL AMIN GENERAL HOSPITAL - Printed on 12.04.2024 10:40:09

SCHILLER

Part No 2.157048M << 0123

S.9D

Page 1 of 1