



Aravali Hospital

332, Ambamata Scheme, Udaipur - 313 004

T: 91 294 2430222, 2431222

email : aravalihospital@yahoo.com



गुणवत्ता पूर्ण चिकित्सा सेवाओं के लिये
भारत सरकार की
क्वालिटी काउंसिल ऑफ इण्डिया (QCI-NABH)
द्वारा प्रमाणित

Date : 03/10/2024					
Patient's Name :	MS. SIRBHI	Age:	31 yrs	Sex:	Female
Ref. By :	Dr. Y. K. BOLIYA				

ULTRA SONOGRAPHY REPORT -WHOLE ABDOMEN

Liver	Liver is normal in size, shape, position & contour with normal homogenous echopattern. No evidence of any focal lesion is seen. IHBR are not dilated. Portal vein measures 13 mm. IVC is normal.
Gall bladder	GB is normal in size & shape. Its wall thickness is normal. No evidence of any calculi is seen. No pericholecystic fluid collection is seen.
Pancreas	Pancreas is normal in size, shape, position & contour with normal homogenous echo pattern. Pancreatic duct is not dilated.
Spleen	Spleen is normal in size, shape, position and contour with normal homogenous echopattern. Splenic vein is not dilated.
Kidneys	Both kidneys are normal in size, shape, position & contour with well differentiated corticomedullary junction and normal cortical thickness. Pelvicalyceal system is not dilated. No evidence of any calculi is seen. Visualized portion of ureters appears normal. Right kidney measures 103x39 mm. Left kidney measures 107x43 mm.
Urinary Bladder	Urinary bladder is well distended with urine & is normal in size, shape & contour with normal & smooth walls.
Uterus	Uterus is normal in size, shape & contour. It is anteverted & anteflexed in position. It reveals homogenous echopattern. Uterus measures 84x45x39 mm
Endometrium	Endometrium is normal & its thickness measures 5 mm.
Ovaries	Both ovaries are normal in size, shape & position. Right ovary measures 29x16 mm Left ovary measures 28x18 mm
Minimal free fluid in POD.	

IMPRESSION ? Physiological fluid in POD

Dr. SURESH CHANDRA BASER

MBBS,MD

Consultant Radiologist

(RMC-7219)

Dr. ANAND GUPTA

MBBS,DMRE

Consultant Radiologist

(RMC-17548)

Note: The foetal gender has not been detected nor disclosed to the patient.

This report is not valid for medico legal purpose.

Every report needs to be correlated and interpreted clinically.

In case of any query, investigation may be repeated.



Helpline : 9352 108 108

www.aravalihospital.in



Aravali Hospital

332, Ambamata Scheme, Udaipur - 313 004
T: 91 294 2430222, 2431222
email : aravalihospital@yahoo.com



गुणवत्ता पुर्ण चिकित्सा सेवाओं के लिये
भारत सरकार की
क्वालिटी काउंसिल ऑफ इण्डिया (QCI-NABH)
द्वारा प्रमाणित

Ref No.	Date : 03-10-2024		
Patient's Name :	MS. SURBHI BOHRA	Age: 31 yrs	Sex F
Ref. By :	DR		

X-RAY EXAMINATION REPORT

Part X-Rayed : CHEST PA View

Contrast Medium Used : None

Report :

- ❖ The lungs on either side show equal translucency and show normal vasculature.
- ❖ No focal lung parenchymal or interstitial lesion is seen.
- ❖ No evidence of any infiltration is seen.
- ❖ The hilar shadows are normal in size, shape and position.
- ❖ The pleural cavities are clear.
- ❖ The domes of the diaphragm are smooth.
- ❖ The cardiac size is normal.

Impression:

❖ **NO CARDIO PULMINARY ABNORMALITY IS SEEN.**

RADIOLOGIST

Note: This report is not valid for medico legal purpose.
Every report needs to be correlated and interpreted clinically.



Helpline : 9352 108 108

www.aravalihospital.in



Aravali Hospital

332, Ambamata Scheme, Udaipur - 313 004

T: 91 294 2430222, 2431222

email : aravalihospital@yahoo.com



गुणवत्ता पूर्ण चिकित्सा सेवाओं के लिये
भारत सरकार की
क्वालिटी काउंसिल ऑफ इण्डिया (QCI-NABH)
द्वारा प्रमाणित

ECHOCARDIOGRAPHY REPORT

NAME:	MS.SURBHI BOHRA	AGE/SEX:	31 Y/F
REF. BY:	DR.	DATE:	03.10.2024

Dimensions Normal Normal valve Normal valve

AO(ed)	2.9	(2.0-3.7 cm/m ²)	LV(es)	2.5	(2.2-4.0 cm/m ²)
LA(es)	3.5	(1.9-4.0 cm/m ²)	IVS (ed)	1.1	(0.6-1.1 cm/m ²)
RAVID(ed)	1.4	(0.7-2.6 cm/m ²)	LVPW(ed)	1.1	(0.6- 1.1 cm/m ²)
LVID(ed)	3.8	(3.7-5.6 cm/m ²)	LVE Fraction	60%	(54%-76%)
			FS%	32%	(27%- 36%)

MORPHOLOGICAL DATA

Mitral Valve AML	Normal	Interatrial Septum	Normal
Mitral Valve PML	Normal	Interventricular Septum	Normal
Aortic Valve	Normal	Pulmonary Artery	Normal
Tricuspid Valve	Normal	Aorta	Normal
Pulmonary Valve	Normal	Right Atrium	Normal
Right Ventricle	Normal	Left Atrium	Normal
Left Ventricle	Normal		

ECHOCARDIOGRAPHY & COLOR DOPPLER FIINDINGS:

Normal size LV/RV, No RWMA, LVEF= 60%, All valves are normal with normal flow.



Helpline : 9352 108 108

www.aravalihospital.in



Aravali Hospital

332, Ambamata Scheme, Udaipur - 313 004
T: 91 294 2430222, 2431222
email : aravalihospital@yahoo.com



गुणवत्ता पूर्ण चिकित्सा सेवाओं के लिये
भारत सरकार की
क्वालिटी काउंसिल ऑफ इण्डिया (QCI-NABH)
द्वारा प्रमाणित

COLOR FLOW MAPPING :

Normal.

DOPPLER STUDIES :

E/A=0.91/0.57, AV=0.83 M/ sec
PV = 0.80 M/sec.

PERICARDIUM:

Normal

FINAL IMPRESSION:

- Normal cardiac chambers.
- No RWMA, LVEF=60%.
- Normal LV function.
- No valvular lesion.
- No PS/PAH/PE

Please correlate clinically, Not valid for medicolegal purpose.



Helpline : 9352 108 108

www.aravalihospital.in

SURBHI BOHRA 31YR
Female

BOB

Rate 56 . Age not entered, assumed to be 50 years old for purpose of ECG interpretation
 PR 104 . Sinus rhythm.....normal P axis, V-rate 50- 99
 QRS 88 . Short PR interval.....PR <110ms
 QT 428 . Low voltage, precordial leads.....precordial leads <1.0mV
 QTC 414 . Baseline wander in lead(s) V4,V5,V6

--AXIS--
P 5
QRS 63
T 11

- BORDERLINE ECG -

Unconfirmed Diagnosis
12 Lead; Standard Placement

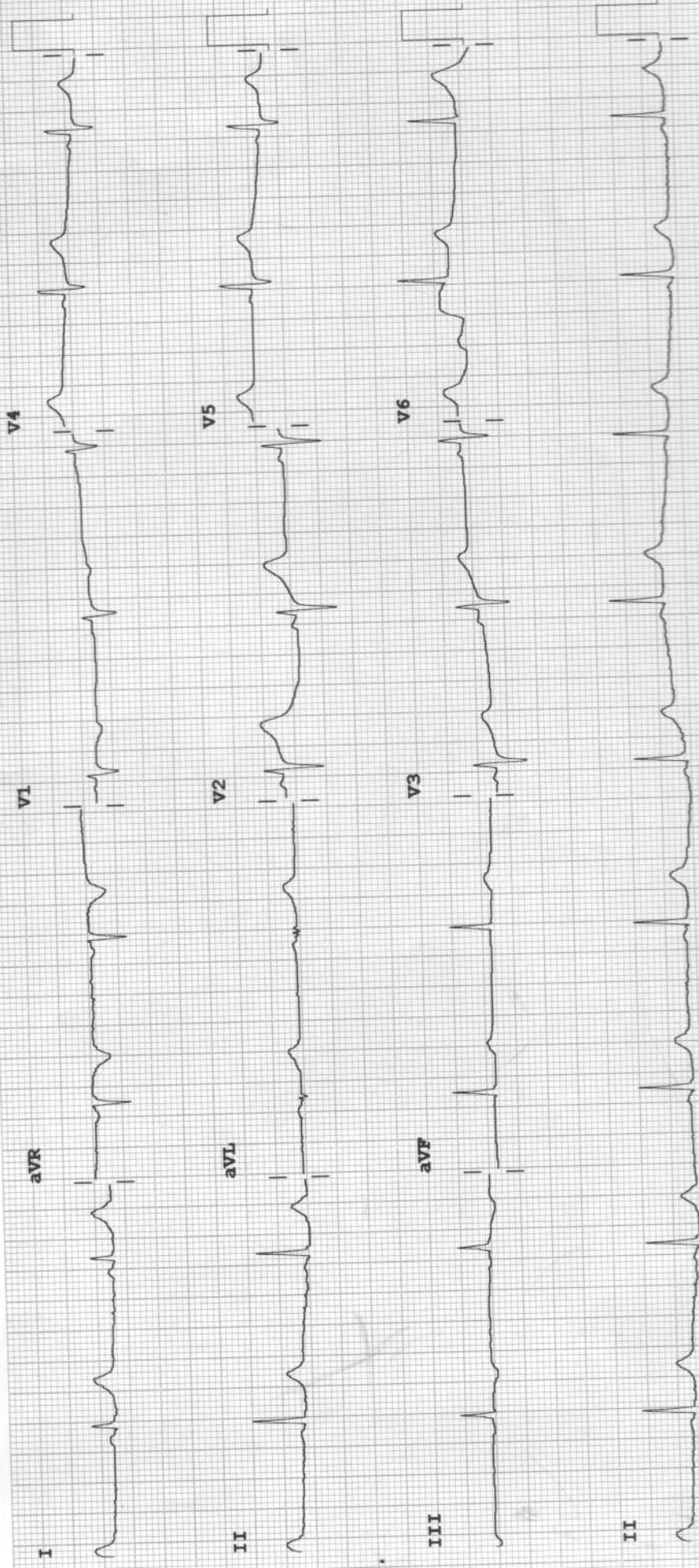

Device: Speed: 25 mm/sec Limb: 10 mm/mV Chest: 10.0 mm/mV F 60~ 0.15-100 Hz 100B CL P?

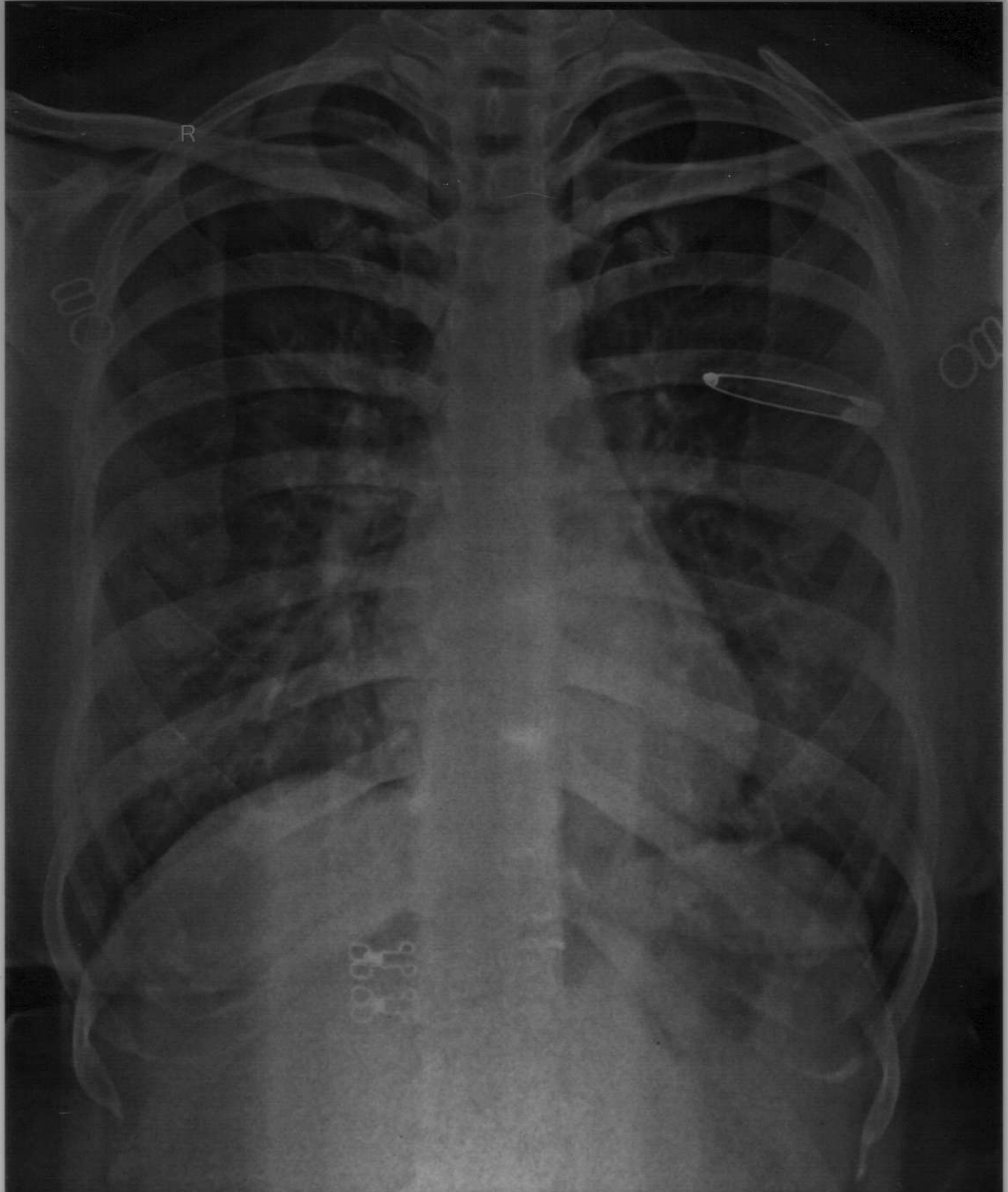

SURBHI BOHRA 31YRS OPD14239 F CHEST PA 03-Oct-24
ARAVALI HOSPITAL, 332 AMBAMATA SCHEME UDAIPUR



Aravali Hospital

332, Ambamata Scheme, Udaipur - 313 004
T: 91 294 2430222, 2431222
email : aravalihospital@yahoo.com



गुणवत्ता पूर्ण चिकित्सा सेवाओं के लिये
भारत सरकार की
क्वालिटी काउंसिल ऑफ इण्डिया (QCI-NABH)
द्वारा प्रमाणित

LABORATORY REPORT

Name : Mrs SURBHI BOHRA	Sex/Age : Female/ 31 Years	H.ID :	Case ID : 41001500519
Ref By :	Dis.Loc. :		Pt ID :
Bill. Loc. : Aravali pathlabs Udaipur			Pt. Loc. :
Registration Date & Time : 03-Oct-2024 13:17	Sample Type : Slide		Ph # :
Sample Date & Time : 03-Oct-2024 13:17	Sample Coll. By :		Ref Id : 11248098
Report Date & Time : 03-Oct-2024 14:59	Acc. Remarks :		Ref Id2 :

Cytopathology Report

Specimen :

Pap smear for cytology (conventional)

Clinical Data :

NA

Macroscopic Examination :

Received 1 unstained smears.

Microscopic Examination :

See below in diagnosis

Impression :

The Bethesda System (TBS 2014) (Conventional Pap)

Specimen type: Conventional Pap smear.

Specimen adequacy: Satisfactory for evaluation with partially obscuring inflammation

Transformation zone elements: Not present

Infection associated changes: Trichomonas or Monilia are not seen.

Reactive cellular changes: Present, mild inflammation related.

Epithelial cell abnormality: Nil

Grossing By :

For test performed on specimens received or collected from non-NSRL locations, it is presumed that the specimen belongs to the patient named or identified as labeled on the container/test request and such verification has been carried out at the point generation of the said specimen by the sender. NSRL will be responsible Only for the analytical part of test carried out. All other responsibility will be of referring Laboratory.

Dr Khyati Shah
MD Pathology.

Printed On : 03-Oct-2024 15:04



Helpline : 9352 108 108

www.aravalihospital.in



Aravali Hospital

332, Ambamata Scheme, Udaipur - 313 004

T: 91 294 2430222, 2431222

email : aravalihospital@yahoo.com



गुणवत्ता पूर्ण चिकित्सा सेवाओं के लिये
भारत सरकार की
क्वालिटी काउंसिल ऑफ इण्डिया (QCI-NABH)
द्वारा प्रमाणित

LABORATORY REPORT



Name : Mrs SURBHI BOHRA	Sex/Age : Female/ 31 Years	H.ID :	Case ID : 41001500519
Ref By :	Dis.Loc. :		Pt ID :
Bill. Loc. : Aravali pathlabs Udaipur			Pt. Loc. :
Registration Date & Time : 03-Oct-2024 13:17	Sample Type : Slide		Ph # :
Sample Date & Time : 03-Oct-2024 13:17	Sample Coll. By :		Ref Id : 11248098
Report Date & Time : 03-Oct-2024 14:59	Acc. Remarks :		Ref Id2 :

Other cells: Nil

Interpretation/result: Negative for intraepithelial lesion or malignancy.

Pap test is a screening test for cervical cancer with inherent false negative results.

----- End Of Report -----

Grossing By :

For test performed on specimens received or collected from non-NSRL locations, it is presumed that the specimen belongs to the patient named or identified as labeled on the container/test request and such verification has been carried out at the point generation of the said specimen by the sender. NSRL will be responsible Only for the analytical part of test carried out. All other responsibility will be of referring Laboratory.

Dr Khyati Shah
MD Pathology.

Page 2 of 2



Printed On : 03-Oct-2024 15:04

Helpline : 9352 108 108

www.aravalihospital.in



Aravali Hospital

332, Ambamata Scheme, Udaipur - 313 004
T: 91 294 2430222, 2431222
email : aravalihospital@yahoo.com



गुणवत्ता पूर्ण चिकित्सा सेवाओं के लिये
भारत सरकार की
क्वालिटी काउंसिल ऑफ इण्डिया (QCI-NABH)
द्वारा प्रमाणित

Name Mrs. SURBHI BOHRA 14239	Visit Date & Time 03/10/2024	PATIENT ID APL 11248098
Age 31 Yrs Sex Female	Test Authenticated at : 03/10/2024 18:21:02	Ref. By



HAEMATOLOGY

Test Name	Value	Status	Unit	Biological Ref Interval
HAEMOGLOBIN (HB)	12.1		gm %	11.0 - 16.0
RBC Count	4.11		X10 ⁶ /UL	3.50 - 5.50
PCV	35.5	L	%	36.0 - 48.0
MEAN CORP. VOLUME (MCV)	86.4		fL	80.0 - 99.0
MEAN CORP. HB (MCH)	29.4		pg	27.0 - 32.0
MEAN CORP. HB CON. (MCHC)	34.0		g/dL	32.0 - 36.0
RDW-CV	15.1		%	11.0 - 16.0
RDW-SD	47.6		fl	35.0 - 56.0
TLC Count	6.29		/cmm	4.00 - 11.00
Differential Leucocyte Count (DLC)				
POLYMORPH	61		%	45 - 75
LYMPHOCYTE	29		%	20 - 45
EOSINOPHIL	04		%	01 - 06
MONOCYTE	06		%	01 - 10
BASOPHIL	00		%	00 - 01
TOTAL PLATELET COUNT	220		x10 ³ /uL	150 - 450
MPV	8.3			7.4 - 10.4
PDW	13.8		%	10.0 - 17.0
PCT	0.2		%	0.1 - 0.3
P-LCR	19.5		%	11.0 - 45.0
P-LCC	43.0			30.0 - 90.0

DR. NARENDRA MOGRA
RMC NO5394



Aravali Hospital

332, Ambamata Scheme, Udaipur - 313 004
T: 91 294 2430222, 2431222
email : aravalihospital@yahoo.com



गुणवत्ता पूर्ण चिकित्सा सेवाओं के लिये
भारत सरकार की
क्वालिटी काउंसिल ऑफ इण्डिया (QCI-NABH)
द्वारा प्रमाणित

Name Mrs. SURBHI BOHRA 14239	Visit Date & Time 03/10/2024	PATIENT ID APL 11248098
Age 31 Yrs Sex Female	Test Authenticated at : 03/10/2024 18:21:02	Ref. By



HAEMATOLOGY

Test Name	Value	Status	Unit	Biological Ref Interval
ESR	8		mm/Ist hr.	0 - 20
Blood Group (ABORH)	'O'	POSITIVE		

DR. NARENDRA MOGRA
RMC NO5394



Aravali Hospital

332, Ambamata Scheme, Udaipur - 313 004
T: 91 294 2430222, 2431222
email : aravalihospital@yahoo.com



गुणवत्ता पूर्ण चिकित्सा सेवाओं के लिये
भारत सरकार की
क्वालिटी काउंसिल ऑफ इण्डिया (QCI-NABH)
द्वारा प्रमाणित

Name Mrs. SURBHI BOHRA 14239	Visit Date & Time 03/10/2024	PATIENT ID APL 11248098
Age 31 Yrs Sex Female	Test Authenticated at : 03/10/2024 18:21:02	Ref. By



Test Name	Value	Status	Unit	Biological Ref Interval
-----------	-------	--------	------	-------------------------

LIPID PROFILE

CHOLESTEROL TOTAL	138.00	L	mg/dl	150.00 - 220.00
TRIGLYCERIDES	42.65		mg/dl	40.00 - 165.00
HDL CHOLESTEROL	43.76		mg/dl	35.00 - 88.00
LDL CHOLESTROL	86.00		mg/dl	35.00 - 100.00
VLDL CHOLESTEROL	9.00	L	mg/dl	12.00 - 35.00
CHOLESTEROL TOTAL / HDL RATIO	3.15			0.00 - 4.90
CHOLESTEROL LDL / HDL RATIO	1.97			0.00 - 5.00

DR. NARENDRA MOGRA
RMC NO5394



Aravali Hospital

332, Ambamata Scheme, Udaipur - 313 004
T: 91 294 2430222, 2431222
email : aravalihospital@yahoo.com



गुणवत्ता पूर्ण चिकित्सा सेवाओं के लिये
भारत सरकार की
क्वालिटी काउंसिल ऑफ इण्डिया (QCI-NABH)
द्वारा प्रमाणित

Name Mrs. SURBHI BOHRA 14239	Visit Date & Time 03/10/2024	PATIENT ID APL 11248098
Age 31 Yrs Sex Female	Test Authenticated at : 03/10/2024 18:21:02	Ref. By



Test Name	Value	Status	Unit	Biological Ref Interval
-----------	-------	--------	------	-------------------------

LIVER FUNCTION TEST (LFT)

BILIRUBIN-TOTAL	0.56		mg/dl	0.20 - 1.20
BILIRUBIN-DIRECT	0.15		mg/dl	0.00 - 0.40
BILIRUBIN-INDIRECT	0.41	H	mg/dl	0.10 - 0.40
SGOT-AST	21.81		U/L	0.00 - 46.00
SGPT-ALT	24.25		U/L	0.00 - 49.00
ALKALINE PHOSPHATASE	52.00		IU/L	35.00 - 129.00
PROTIEN-TOTAL	6.56		gm/dl	4.40 - 8.00
ALBUMIN	4.59		gm/dl	3.50 - 5.20
GLOBULIN	1.97	L	gm/dl	2.50 - 4.00
A:G RATIO	2.33	H		1.10 - 2.20

DR. NARENDRA MOGRA
RMC NO5394



Aravali Hospital

332, Ambamata Scheme, Udaipur - 313 004
T: 91 294 2430222, 2431222
email : aravalihospital@yahoo.com



गुणवत्ता पूर्ण चिकित्सा सेवाओं के लिये
भारत सरकार की
क्वालिटी काउंसिल ऑफ इण्डिया (QCI-NABH)
द्वारा प्रमाणित

Name Mrs. SURBHI BOHRA 14239	Visit Date & Time 03/10/2024	PATIENT ID APL 11248098
Age 31 Yrs Sex Female	Test Authenticated at : 03/10/2024 18:21:02	Ref. By



BIOCHEMISTRY

Test Name	Value	Status	Unit	Biological Ref Interval
BLOOD SUGAR (FASTING)	71.2		mg/dl	60.0 - 110.0
BLOOD SUGAR (PP)	94.0	L	mg/dl	110.0 - 140.0
CREATININE	0.54		mg/dl	0.50 - 1.17
URIC ACID	4.30		mg/dl	2.60 - 7.20
BUN	9.05		mg/dl	7.00 - 22.00

DR. NARENDRA MOGRA
RMC NO5394



Aravali Hospital

332, Ambamata Scheme, Udaipur - 313 004
T: 91 294 2430222, 2431222
email : aravalihospital@yahoo.com



गुणवत्ता पूर्ण चिकित्सा सेवाओं के लिये
भारत सरकार की
क्वालिटी काउंसिल ऑफ इण्डिया (QCI-NABH)
द्वारा प्रमाणित

Name Mrs. SURBHI BOHRA 14239	Visit Date & Time 03/10/2024	PATIENT ID APL 11248098
Age 31 Yrs Sex Female	Test Authenticated at : 03/10/2024 18:21:02	Ref. By



BIOCHEMISTRY

Test Name	Value	Status	Unit	Biological Ref Interval
HBA1C				
GLYCOSYLATED HAEMOGLOBIN-A1C	4.41		%	Below 6.5% : Good Control 6.5% - 7% : Fair Control 7.0% - 8% : Unsatisfactory Control >8% Poor Control
AVERAGE BLOOD GLUCOSE (ABG) Method: Derived from HbA1c Value	79.87	L	%	90 - 120 Good Control 121 - 150 Fair Control 151 - 180 Unsatisfactory Control > 180 Poor Control

DR. NARENDRA MOGRA
RMC NO5394



Aravali Hospital

332, Ambamata Scheme, Udaipur - 313 004
T: 91 294 2430222, 2431222
email : aravalihospital@yahoo.com



गुणवत्ता पूर्ण चिकित्सा सेवाओं के लिये
भारत सरकार की
क्वालिटी काउंसिल ऑफ इण्डिया (QCI-NABH)
द्वारा प्रमाणित

Name Mrs. SURBHI BOHRA 14239	Visit Date & Time 03/10/2024	PATIENT ID APL 11248098
Age 31 Yrs Sex Female	Test Authenticated at : 03/10/2024 18:21:02	Ref. By



IMMUNOLOGY

Test Name	Value	Status	Unit	Biological Ref Interval
T3	0.98		ng/ml	0.87 - 1.78
T4	7.98		ug/dl	4.82 - 15.65
TSH	2.990		micro U/ml	0.340 - 5.600

TSH levels may be affected by acute illness and drugs like dopamine and gluco corticoids.

Low or undetectable TSH is suggestive of Grave's disease

TSH between 5.5 to 15.0 with normal T3,T4 indicates impaired thyroid hormone or subclinical hypothyroidism or normal T3,T4 with slightly low TSH suggests subclinical hyperthyroidism

TSH suppression does not reflect severity of hyperthyroidism therefore, measurement of FT3,FT4 is important.

Free T3 is first hormone to increase in early hyperthyroidism.
Only TSH level can prove to be misleading in patients on treatment.

Therefore Free T3, Free T4 along with TSH should be checked.
During pregnancy clinically T3T4 can be high and TSH can be slightly low.

DR. NARENDRA MOGRA
RMC NO5394



Aravali Hospital

332, Ambamata Scheme, Udaipur - 313 004
T: 91 294 2430222, 2431222
email : aravalihospital@yahoo.com



गुणवत्ता पूर्ण चिकित्सा सेवाओं के लिये
भारत सरकार की
क्वालिटी काउंसिल ऑफ इण्डिया (QCI-NABH)
द्वारा प्रमाणित

Name Mrs. SURBHI BOHRA 14239	Visit Date & Time 03/10/2024	PATIENT ID APL 11248098
Age 31 Yrs Sex Female	Test Authenticated at : 03/10/2024 18:21:02	Ref. By



Test Name	Value	Status	Unit	Biological Ref Interval
-----------	-------	--------	------	-------------------------

PHYSICAL EXAMINATION

Colour	Brownish
Consistency	Semi Solid
Mucous	Nil
Blood	Nil
Parasite	Nil

CHEMICAL EXAMINATION

Occult blood	Negative
--------------	----------

MICROSCOPIC EXAMINATION

Epithelial cells	1-2
Pus cells	2-4
R.B.C.	Nil
Macrophages	Nil
Ova	Nil
Cyst	Nil
Parasites	Nil
Bacterial Flora	++

DR. NARENDRA MOGRA
RMC NO5394
DR. HUSSAIN ALI RANGWALA



Aravali Hospital

332, Ambamata Scheme, Udaipur - 313 004
T: 91 294 2430222, 2431222
email : aravalihospital@yahoo.com



गुणवत्ता पूर्ण चिकित्सा सेवाओं के लिये
भारत सरकार की
क्वालिटी काउंसिल ऑफ इण्डिया (QCI-NABH)
द्वारा प्रमाणित

Name Mrs. SURBHI BOHRA 14239	Visit Date & Time 03/10/2024	PATIENT ID APL 11248098
Age 31 Yrs Sex Female	Test Authenticated at : 03/10/2024 18:21:02	Ref. By



CLINICAL PATHOLOGY

Test Name	Value	Status	Unit	Biological Ref Interval
-----------	-------	--------	------	-------------------------

URINE EXAMINATION

PHYSICAL EXAMINATION

QUANTITY	20
COLOUR	PALE YELLOW
SPECIFIC GRAVITY	QNS
APPEARANCE	CLEAR
DEPOSITS	NIL
PH	ACIDIC

CHEMICAL EXAMINATION

ALBUMIN	NIL
SUGAR	NIL

MICROSCOPY EXAMINATION

EPITHELIAL CELLS	3-4	/HPF
PUS CELLS	OCCASIONAL	/HPF
RBC'S	NIL	/HPF
CASTS	ABSENT	
CRYSTALS	ABSENT	
BACTERIA	NIL	
YEAST CELLS	NIL	
TRICHOMONAS VAGINALIS	NIL	
SPERMATOZOA	NIL	
OTHERS	NIL	

*** End of Report ***

DR. NARENDRA MOGRA
RMC NO5394
DR. HUSSAIN ALI RANGWALA



Aravali Hospital

332, Ambamata Scheme, Udaipur - 313 004
T: 91 294 2430222, 2431222
email : aravalihospital@yahoo.com



गुणवत्ता पूर्ण चिकित्सा सेवाओं के लिये
भारत सरकार की
क्वालिटी काउंसिल ऑफ इण्डिया (QCI-NABH)
द्वारा प्रमाणित

LABORATORY REPORT



Name : Mrs SURBHI BOHRA	Sex/Age : Female / 31 Years	Case ID : 41001500597
Ref. By :	Dis. At :	Pt. ID :
Bill. Loc. : Aravali pathlabs Udaipur		Pt. Loc. :
Reg Date and Time : 03-Oct-2024 16:33	Sample Type : Stool	Mobile No. :
Sample Date and Time : 03-Oct-2024 16:34	Sample Coll. By : non	Ref Id1 : 11248098
Report Date and Time : 03-Oct-2024 19:11	Acc. Remarks : -	Ref Id2 :

TEST	RESULTS	UNIT	BIOLOGICAL REF RANGE	REMARKS
Clinical Pathology				
STOOL EXAMINATION				
<u>Physical Examination</u>				
Colour Stool	Brownish			
Consistency	Solid			
Blood	Absent		Absent	
Mucus	Absent		Absent	
Parasites	Not Detected		Absent	
Reaction	Acidic			
<u>Microscopic Examination</u>				
Pus Cells	Not Detected	/HPF	Absent	
Macrophages	Not detected		Absent	
Epithelial Cells	Not Detected	/HPF		
Starch Granules	Absent			
Neutral Fat	Absent			
Yeast	Not Detected		Absent	
<u>By Direct Saline and Iodine wet mount</u>				
Trophozoites	Not Detected		Absent	
Ova	Not Detected		Absent	
Cysts	Not Detected		Absent	
<u>Chemical Test</u>				
Occult Blood Biochemical	Negative		Negative	
Reducing Substance	Not Required For Adult		Negative	

----- End Of Report -----

Note:(LL-VeryLow,L-Low,H-High,HH-VeryHigh ,A-Abnormal)

Dr Khyati Shah
MD Pathology

Printed On : 03-Oct-2024 19:16

Helpline : 9352 108 108

www.aravalihospital.in

