

BLOOD SAMBLE  
COLLECTION  
DEPARTMENT



சர்க்கரை நோயாளிகளின் இருதயம்,  
நரம்பு, கால் பிரச்சனைகள்,  
சிறுநீரகம் சம்பந்தப்பட்ட நோய்களுக்கு

**உத்தரமாக**  
**வருகிறீர்கள்!**

அனுபவம் வாய்ந்த மருத்துவ அலோசனைகள்  
மற்றும் உலகத்தரம் வாய்ந்த மருந்து அளவளவுகளை  
துல்லியமான தீர்வுகள் உங்களுக்குள் பிரச்சனைகளுக்கு  
முழுமையான தீர்வை தரும் முடி உடல்  
பாசோதனை செய்து கொள்ளுங்கள். பாராகீடுங்கள்.  
உங்கள் அலோசனைகளுக்கான  
வாய்ப்பை பயன்படுத்தி

BEST

GPS Map Camera



**Namakkal, Tamil Nadu, India**

6568+6WQ, K K Nagar, Namakkal, Tamil

Nadu 637001, India

Lat 11.211593°

Long 78.16731°

23/12/23 01:25 PM GMT +05:30



## நீரந்தரமாக விடை கொடுங்கள்!

அனுபவம் வாய்ந்த மருத்துவர்களின் ஆலோசனைகள் மற்றும் உலகத்தரம் வாய்ந்த மருத்துவப் பரிசோதனைகளின் துல்லியான தீர்வுகள் உங்களின் அன்புக்குரியவர்களின் பிரச்சனைகளுக்கு முழுமையான தீர்வை அளித்தும். குறைந்த செலவில் முழு உடல் பரிசோதனை செய்து ஆரோக்கிய வாழ்க்கைக்கு தயாராகுங்கள். உங்கள் அன்புக்குரியவர்களுக்கு உங்களுக்கான வாய்ப்பை பயன்படுத்தக்கொள்ளுங்கள்.

BES



**Namakkal, Tamil Nadu, India**

6568+6WQ, K K Nagar, Namakkal, Tamil Nadu 637001, India

Lat 11.211593°

Long 78.16731°

23/12/23 01:25 PM GMT +05:30

GPS Map Camera



12/23/23, 9:51 AM

Gmail - Health Check up Booking Confirmed Request(bobE52897),Package Code-PKG10000236, Beneficiary Code-8549



Maharaja Speciality Hospital <maharajadiacare@gmail.com>

## Health Check up Booking Confirmed Request(bobE52897),Package Code-PKG10000236, Beneficiary Code-8549

2 messages

Mediwheel <wellness@mediwheel.in>  
To: maharajadiacare@gmail.com  
Cc: customercare@mediwheel.in

Wed, Dec 20, 2023 at 4:22 PM



Mediwheel  
...Your wellness partner



011-41195959

Email:wellness@mediwheel.in

Hi **Maharaja Specialty Hospital,**

Diagnostic/Hospital Location :78C MOHANUR ROAD NAMAKKAL NEAR-AYAPPAN  
KOVIL, City:Namakkal

We have received the confirmation for the following booking .

**Beneficiary Name** : PKG10000236

**Beneficiary Name** : MR. SENTHIL KUMAR NACHIMUTHU

**Member Age** : 38

**Member Gender** : Male

**Member Relation** : Employee

**Package Name** : Medi-Wheel Full Body Health Checkup Male Above 40

**Location** : NAMAKKAL, Tamil Nadu-637001

**Contact Details** : 9789354534

**Booking Date** : 12-12-2023

**Appointment Date** : 23-12-2023

### Instructions to undergo Health Check:

1. Please ensure you are on complete fasting for 10-To-12-Hours prior to check.
2. During fasting time do not take any kind of medication, alcohol, cigarettes, tobacco or any other liquids (except Water) in the morning.
3. Bring urine sample in a container if possible (containers are available at the Health Check centre).
4. Please bring all your medical prescriptions and previous health medical records with you.
5. Kindly inform the health check reception in case if you have a history of diabetes and cardiac problems.

### For Women:

1. Pregnant Women or those suspecting are advised not to undergo any X-Ray test.
2. It is advisable not to undergo any health check during menstrual cycle.

We request you to facilitate the employee on priority.

**Dr. A. P. SUBRAMANIAM, M.D. (GEN. MED.)**  
FCCP, FRSH(LOND), PG. DIP DIACARE (AUSTRALIA)  
**MAHARAJA SPECIALITY HOSPITAL,**  
Diabetes Multi-Speciality, Diabetes, Emergency & Critical Care Centre

© 2023-2024, Arcofemi Healthcare Limited

CONSULTANT PHYSICIAN & CLINICAL DIABETOLOGIST  
78-C Mohanur Main Road,  
Namakkal - 637 001

Ph : 04296-234620, 234640  
Wed, Dec 20, 2023 at 4:22 PM

Mediwheel <wellness@mediwheel.in>

<https://mail.google.com/mail/u/0/?ik=61fbc32cd0&view=pt&search=all&permthid=thread-f:1785797858870791870&siml=msg-f:1785797858870...> 1/2



இந்திய அரசாங்கம்  
Government of India  
செந்தில்குமார் நாச்சிமுத்து  
Senthikumar Nachimuthu  
பிறந்தவருடம் / Year of Birth : 1982  
ஆண்பால் / Male



3621 2023 7002

ஆதார் - சாதாரண மனிதனின் அதிகாரம்



முகவரி:  
S/O: நாச்சிமுத்து, 5/110,  
சாலப்பாளையம், ரெட்டிப்பட்டி,  
நாமக்கல், ரெட்டிப்பட்டி, தமிழ்  
நாடு, 637002

இந்திய தனிப்பட்ட அடையாள ஆணையம் அமைப்பு  
Unique Identification Authority of India

Address:  
S/O: Nachimuthu, 5/110,  
SALAPALAYAM, Reddipatti,  
Namakkal, Reddipatti, Tamil  
Nadu, 637002

3621 2023 7002

1947  
1800 300 1947

help@uidai.gov.in

www.uidai.gov.in

N. Subramaniam

**Sr. A.P. SUBRAMANIAM, M.D. (GEN-MED);**  
FCCP, FRSH(LOND), PG-DIP DIACARE (AUSTRALIA)  
**MAHARAJA SPECIALITY HOSPITAL,**  
Diabetes Multi Speciality & Critical Care Centre  
Rajiv Gandhi Road,  
CONSULTANT PHYSICIAN AND ENDOCRINOLOGIST  
78-C, Mananur Main Road,  
Namakkal - 637 001  
☎ : 04286-234620, 234640



Arrow CE

AGE: 41  
 Measurement Results:  
 QRS : 110 ms  
 QT/QTcB : 376 / 487 ms  
 PR : 160 ms  
 P : 118 ms  
 RR/PP : 644 / 590 ms  
 P/QRS/T : 50 / -32 / 39 degrees

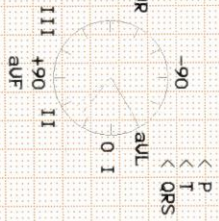

Interpretation:  
 12SL - Interpretation:  
 Sinus tachycardia with occasional, and consecutive premature  
 ventricular complexes  
 Left axis deviation  
 Incomplete right bundle branch block  
 Abnormal ECG

Dr. A. P. Subramaniam, M.D. (Gen Med)  
 Consultant Physician, Internal Medicine  
 Maharaja Speciality Hospital  
 7B-C, Mahatma Main Road,  
 Namakkal - 637 001  
 Ph : 04286-234620, 234649

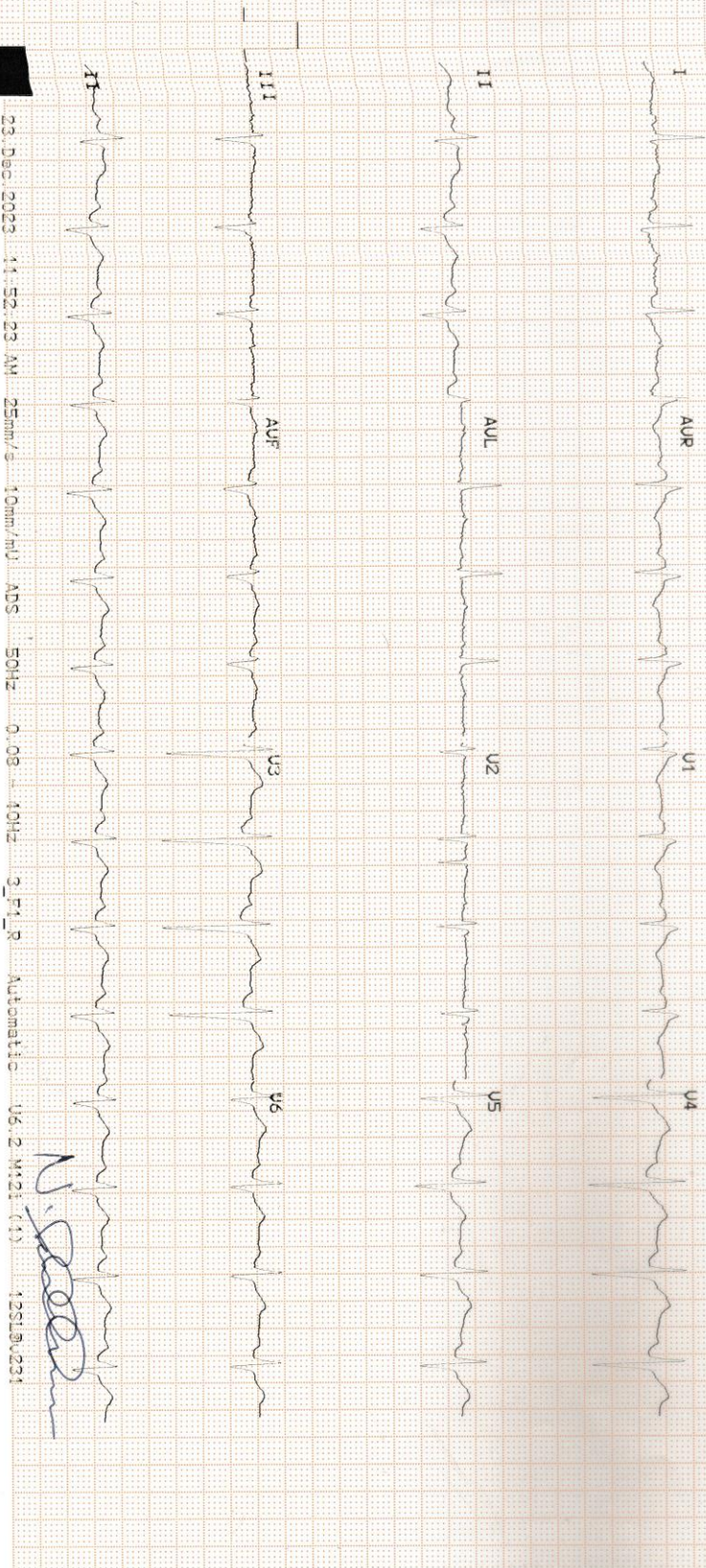

23 Dec 2023 11:52:23 AM 25mm/s 10mm/mV ADS 50Hz 0.03 10Hz 3 F1 R Automatic U6.2 M:21 (1) 12SL0031

*(Signature)*





# MAHARAJA SPECIALITY HOSPITAL



Diabetes Multi Speciality, Dialysis, Emergency & Critical Care Centre

78-C, Mohanur Main Road, Namakkal - 637 001. ☎ 04286-234620 / 234640

E-mail : maharajadiacare@gmail.com

## MAHARAJA SCAN CENTRE

PATIENT NAME : MR. SENTHILKUMAR	AGE / SEX : 41 yrs / MALE
REFEERED BY : DR. A.P. SUBRAMANIAM . M.D., FCCP. FRSH (LON) ., PG. DIP. DIA CARE ( AUS),	
DATE : 23.12.2023	

### SCREENING ECHO CARDIOGRAM : -

#### M- MOE ECHO

LVID d	:	42 mm
LVID s	:	23 cm
Ejection fraction	:	>65 %
IVS d	:	10 mm
Left Atrium	:	33 mm
Aortic root	:	27 mm

### 2D ECHO COLOR FLOW INTERPRETATION

#### CHAMBERS

Right Atrium	:	Normal
Left Atrium	:	Normal
Right ventricle	:	Normal
Left Ventricle	:	Mild Concentric LVH / Good LV Function
No regional wall motion abnormalities at rest EF> 65 %		

### SEPTUM

IVS	:	Intact
IAS	:	Intact
Mitral	:	Normal
Aortic	:	Normal
Tricuspid	:	Normal

GREAT VESSELS : Normaly related  
PERICARDIUM ; Normal

**DOPPLER ECHO MEASURMENTS :-**

Mitral valve velocity : Normal  
E/A Ratio : Normal  
Aortic Valve Velocity : Normal  
Pulmonary Valve Velocity : Normal  
Pulmonary Hypertension : Nil  
LV Diastolic Dysfunction : NIL

**IMPRESSION :-**

Mild Concentric LVH

Good LV function

No regional wall motion abnormalities at rest

Ejection fraction > 65 %

No Thrombus

No Pericardial effusion

No Pulmonary Hypertension

*Normal Chambers*

DR. A.P.SUBRAMANIAM M.D., (Gen. med) , FCCP, FRSH (lon), Pg. dip. Dia care ( Aus)  
(Consultant and Cardiometabolologist)

Dr. A.P. SUBRAMANIAM, M.D., (GEN. MED.),  
FCCP, FRSH(IND), PG.DIP DIACARE (AUSTRALIA)  
MAHARAJA SPECIALITY HOSPITAL,  
Diabetes Multi-Specialty Services, Emergency & Critical Care Centre  
Reg. No 47811,  
CONSULTANT PHYSICIAN AND CARDIO DIABETOLOGIST  
78-C Monanur Main Road,  
Namakkal - 637 001  
Ph : 04286-234620, 234640

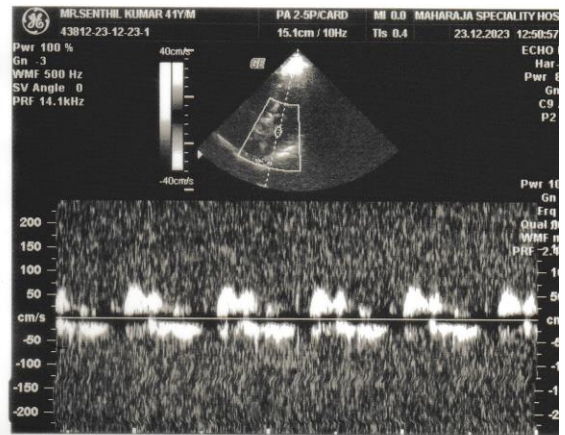
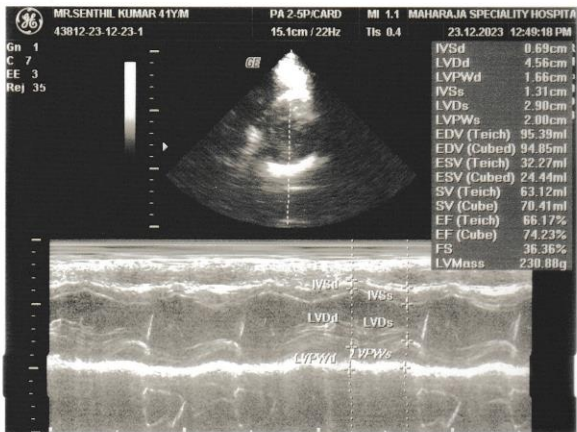
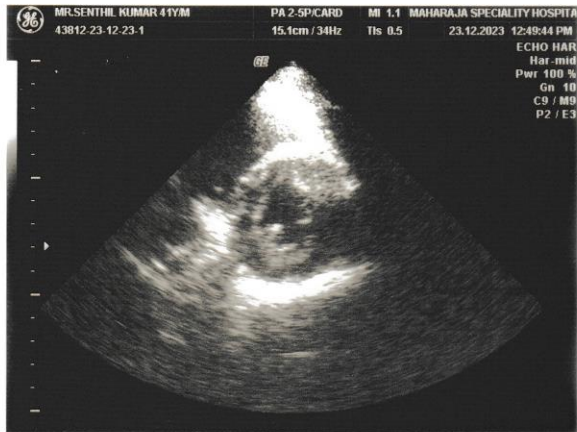



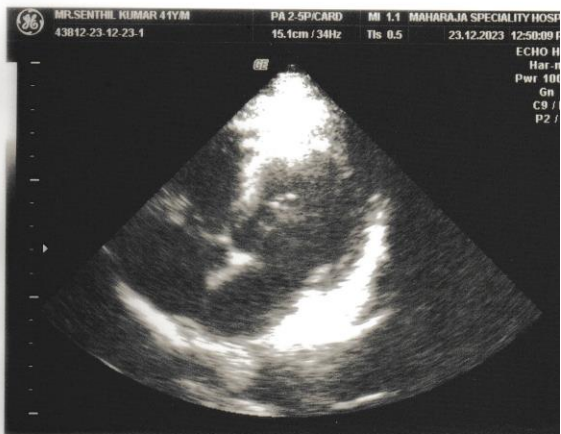
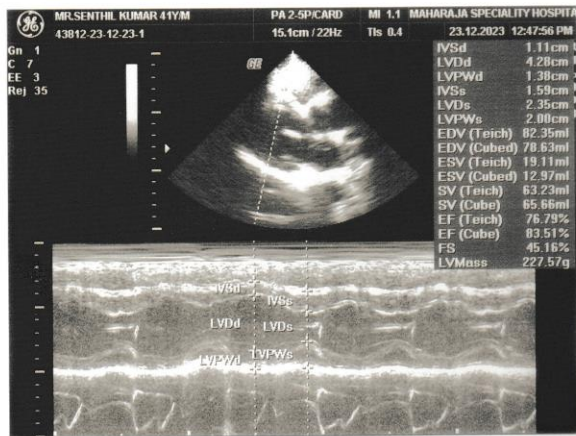
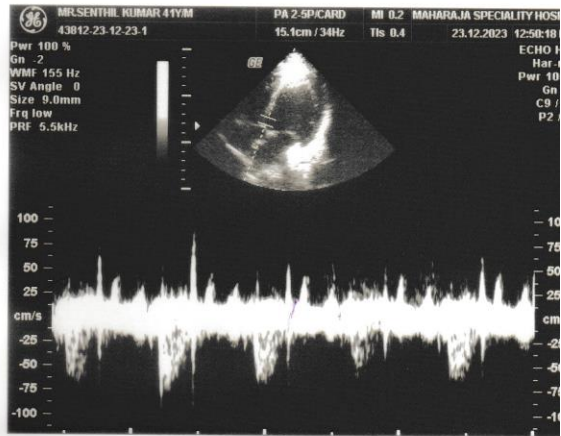
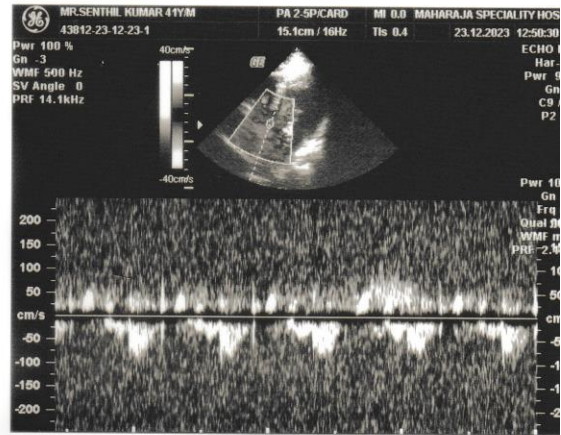



# MAHARAJA SPECIALITY HOSPITAL



Diabetes Multi Speciality, Dialysis, Emergency & Critical Care Centre

78-C, Mohanur Main Road, Namakkal - 637 001. ☎ 04286-234620 / 234640  
E-mail : maharajadiacare@gmail.com

## MAHARAJA SCAN CENTRE

Name: Mr. Senthilkumar Age/ Sex : 41 yrs/ Male Date : 23.12.2023

Ref.By.DR. A.P. SUBRAMANIAM . M.D., FCCP. FRSH (LON), PG. DIP.DIA CARE ( AUS),

### SCREENING USG COMPLETE ABDOMEN

#### Liver:

Is Enlarged in size and uniform increased echo texture.  
Intrahepatic biliary radicles and CBD appear normal.  
Portal and hepatic veins appear normal.

#### Gall Bladder:

Is adequately distended. No calculus or internal echoes are seen.  
Wall thickness is normal.

#### Pancreas:

Appears normal in size and it shows uniform echo texture.

#### Spleen:

Is normal in size( 9.2 cms) and uniform echogenicity.

#### Kidneys:

RT.Kidney measures about 10.54 x 4.54 cms.  
LT.Kidney measures about 11.63 x 5.20 cms. Bilateral Normal echos Cortico  
medullary differentiation is maintained on both sides. Pelvicalyceal system on both  
sides appears normal.No calculus is seen on either side.

#### Bladder:

Is normal contour. No intra luminal echoes are seen.  
Prostate : Enlarged in size volume measuring 30 cc

#### RIF:

Appears normal.  
No free fluid in abdomen.

#### Impression:

- Grade 1 Fatty Liver
- Prostatemegaly

(Suggested : Further investigation)

*(Signature)*  
Dr. A.P. SUBRAMANIAM, M.D. (GEN.M.D.)  
FCCP, FRSH(LON), PG.DIP DIACARE (AUSTRALIA)  
MAHARAJA SPECIALITY HOSPITAL,  
Diabetes Multi Speciality, Emergency & Critical Care Centre  
Reg. No. 47811,  
CONSULTANT PHYSICIAN AND CARDIO DIABETOLOGIST  
78-C Mohanur Main Road,  
Namakkal - 637 001  
Ph. 04286-234620, 234640



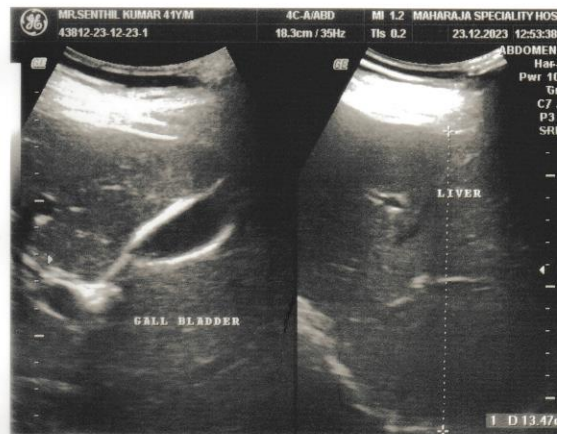
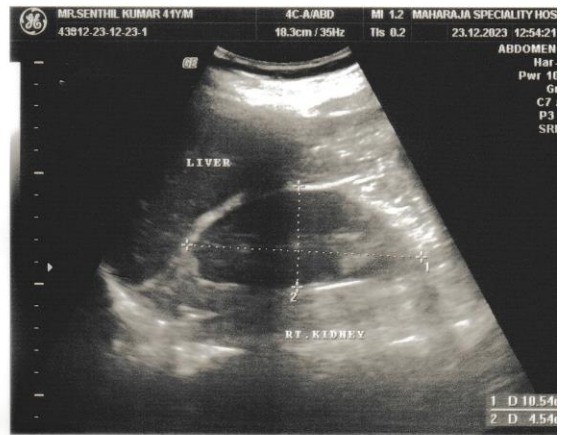
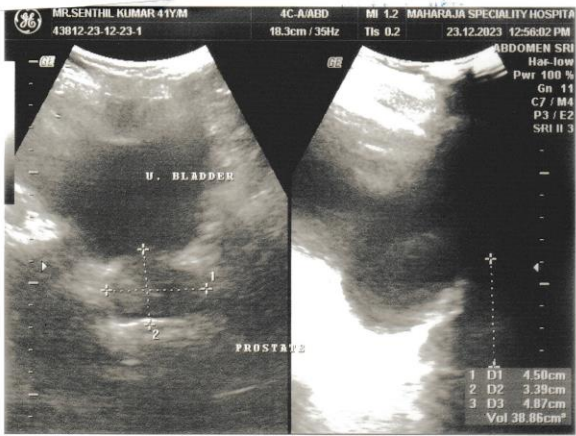



Lab No. : 23/12/000896  
Patient : Mr. SENTHILKUMAR.  
Age / Sex : 41 Years / MALE  
Ref. By : Dr. PRE MEDICAL  
MobileNo : 9654871235

MRN : 09672  
IP/OP No : OP/23009408  
Bill No : 23009897

Collected On : 23/12/2023 3.17 PM  
Reported On : 23/12/2023 3.53 PM  
Printed On : 23/12/2023 3.53 PM  
Page 1 of 5

**LABORATORY TEST REPORT**

Specimen	Test Description	Result	Units	Biological Reference Range
<b>HAEMATOLOGY</b>				
<b>COMPLETE BLOOD COUNT</b>				
BL.	HAEMOGLOBIN ( Hb )	15.2	gm/dl	13.0 - 17.0
BL.	TOTAL WBC COUNT	7,900	cells/cumm	4000.0 - 11000.0
<b>DIFFERENTIAL LEUKOCYTES COUNTS</b>				
BL.	DC - NEUTROPHILS	72	%	40 - 75
BL.	DC - LYMPHOCYTES	20	%	20 - 45
BL.	DC - EOSINOPHILS	8	%	1 - 6
BL.	DC - MONOCYTES	0	%	2 - 10
BL.	DC - BASOPHILS flow impedance method	0	%	0 - 2
BL.	PLATELET	1,77,000	Lakhs/Cells	1.5 - 4.0
BL.	PCV (Haematocrit)	47.8	%	40 - 54
BL.	RBC COUNT	5.7	Millions/cumm	2.5 - 5.0
BL.	MCV	84.0	fl	76 - 96
BL.	MCH	26.6	pg/cells	27 - 32
BL.	MCHC	31.7	%	32 - 36
BL.	ESR - 1Hr westergren(automated)	12	mm/Hr	0 - 15
BL.	BLOOD GROUP & RH TYPING A1 POSITIVE agglutination / qualitative			
<b>BIOCHEMISTRY</b>				
SERUM	BUN(BLOOD UREA urease/glutamate dehydrogenase	16.2	mg/dl	4.7 - 23.3
<b>GLUCOSE PROFILE (FASTING)</b>				
SERUM	FASTING BLOOD GLUCOSE - glucose oxidase - peroxidase	80.5	mg/dL	NORMAL : 70-100 PREDIABETIC : >100 - <126 DIABETIC : >126
<b>GLUCOSE PROFILE (POST PRANDIAL)</b>				
SERUM	PP BLOOD SUGAR - glucose oxidase - peroxidase	115.2	mg/dL	NORMAL : UPTO 140 DIABETIC : UPTO 180 PREDIABETIC 140-199

Dr. A.P. SUBRAMANIAM, M.D. (GEN.MED.)  
FCCP, FRSH(LOND), PG DIP UACABP (AUSTRALIA)  
MAHARAJA SPECIALITY HOSPITAL,  
Diabetes Mellitus, Hypertension, Emergency & Critical Care Centre  
Reg. No. 47811.

CONSULTANT PHYSICIAN AND CARDIO DIABETOLOGIST  
78-C, Mohanur Road, Namakkal - 637 001.  
78-C, Mohanur Main Road, Namakkal - 637 001  
Ph : 04286-234620, 234640  
+91 88700 13464 04286 234620, 234640  
admin@maharajaspecialityhospital.com  
www.maharajaspecialityhospital.com







Lab No. : 23/12/000896  
Patient : Mr.SENTHILKUMAR.  
Age / Sex : 41 Years / MALE  
Ref. By : Dr. PRE MEDICAL  
MobileNo : 9654871235

MRN : 09672  
IP/OP No : OP/23009408  
Bill No : 23009897



Collected On : 23/12/2023 3.17 PM  
Reported On : 23/12/2023 3.53 PM  
Printed On : 23/12/2023 3.53 PM  
Page 2 of 5

**LABORATORY TEST REPORT**

Specimen	Test Description	Result	Units	Biological Reference Range
SERUM	S.CREATININE alkaline picrate	1.0	mg/dL	0.6 - 1.2
SERUM	URIC ACID uricase/peroxidase	6.6	mg/dL	2.0 - 7.0
<b>LIPID PROFILE</b>				
SERUM	TOTAL CHOLESTEROL cholesterol oxidase/peroxidase	183.2	mg/dL	DESIRABLE : 140-199 BODERLINE : 200-239 HIGH : >240
SERUM	HDL-CHOLESTEROL direct	40.5	mg/dL	DESIRABLE : > OR = 40
SERUM	S.TRIGLYCERIDES glycerol phosphate /oxidase/peroxidase	176.6	mg/dL	DESIRABLE : < 150 BODERLINE : 150-199 HIGH : 200-400 VERY HIGH : >500
SERUM	VLDL - CHOLESTEROL calculated	35.32	mg/dL	NORMAL : 5-40
SERUM	LDL - CHOLESTEROL calculated	107.38	mg/dL	OPTIMAL : UPTO 100 ABOVE OPTIMAL : 101-129 BODERLINE HIGH : 130-159 HIGH : 160-189 VERY HIGH : >190
SERUM	NON HDL CHOLESTEROL calculated	142.7		NORMAL : 150 BODERLINE : 150-189 HIGH : 190
SERUM	CHOLESTROL / HDL RATIO calculated	4.52		NORMAL : UPTO 4.5
SERUM	LDL/HDL CHOLESTEROL calculated	2.65	mg/dl	NORMAL : 1-4 HIGHER RATIOS MEAN A HIGHER RISK OF HEART DISEASE

**HBA1C**

**Dr.A.P. SUBRAMANIAM, M.D.,(GEN.MED)**  
FCCP, FRSH(LOND), PG.DIP DIACARE (AUSTRALIA)  
**MAHARAJA SPECIALITY HOSPITAL,**  
Diabetes Multi speciality, Diabetes, Emergency & Critical Care Centre  
Regn No: 47811,

CONSULTANT PHYSICIAN AND CLINICAL DIABETOLOGIST  
78-C Mohanur Main Road,  
Namakkal - 637 001

Ph : 04286-234620, 234644 | 78 C, Mohanur Road, Namakkal - 637 001.  
+91 88700 13464 | 04286 234620, 234640  
admin@maharajaspecialityhospital.com  
www.maharajaspecialityhospital.com





Lab No. : 23/12/000896  
Patient : Mr.SENTHILKUMAR.  
Age / Sex : 41 Years / MALE  
Ref. By : Dr. PRE MEDICAL  
Mobile No : 9654871235

MRN : 09672  
IP/OP No : OP/23009408  
Bill No : 23009897



Collected On : 23/12/2023 3.17 PM  
Reported On : 23/12/2023 3.53 PM  
Printed On : 23/12/2023 3.53 PM  
Page 3 of 5

**LABORATORY TEST REPORT**

Specimen	Test Description	Result	Units	Biological Reference Range
BL.	Glycosylated Haemoglobin immunoassay	5.0	%	1. Below 6.0% : Normal 2. 6.0% - 7.0% : Good Control 3. 7.1% - 8.0% : Fair Control 4. 8.1% - 10.0 % : Unsatisfactory Control Above 10.0% : Poor Control

BL. Average Blood Glucose (ABG) 96.8 mg/dl  
calculated

HbA1c is an excellent index of long time diabetes control over preceding 2-3 months. Unlike blood sugar which tend to fluctuate from day to day and even hour to hour the HbA1c test is a true index of the average blood glucose control during previous, 2 - 3 months. HbA1c test is done in this Laboratory Rapidly and Precisely using GOLD STANDARD of the HbA1c testing with out interference from schiff base, lipemia, temperature fluctuation

**LIVER FUNCTION TEST**

SERUM	TOTAL BILIRUBIN diazotized sulfanilic	0.8	mg/dL	0.2 - 1.3
SERUM	DIRECT BILIRUBIN diazotized sulfanilic	0.1	mg/dL	0.0 - 0.3
SERUM	INDIRECT BILIRUBIN calculated	0.7	mg/dL	0.2 - 1.2
SERUM	TOTAL PROTEIN spectrophotometric	7.7	g/dL	6.0 - 8.0
SERUM	ALBUMIN bromocresol green	4.5	g/dl	3.5 - 5.0
SERUM	GLOBULIN calculated	3.2	g/dl	2.0 - 3.5
SERUM	ALBUMIN / GLOBULIN RATIO calculated	1.41	g/dl	↓ 1.5 - 2.5
SERUM	AST(SGOT) ifcc without pyridoxyl phosphate	24.6	IU/L	10 - 45
SERUM	ALT(SGPT) ifcc without pyridoxyl phosphate	28.4	IU/L	10 - 50
SERUM	S.ALK.PHOSPHATASE 2-amino-2methyl-1-propanol buffer (ifcc)	120.5	U/L	60.0 - 170.0
SERUM	GGT ifcc	23.1	U/L	10 - 55

**CLINICAL PATHOLOGY  
URINE COMPLETE ANALYSIS**

URI. URINE - COLOUR STRAW YELLOW  
macroscopic

Dr. A.P. SUBRAMANIAM, M.D. (GEN.MED)  
FCCP, FRSH(LOND), PG.DIP (DIACARE (AUSTRALIA))  
MAHARAJA SPECIALITY HOSPITAL,  
Diabetes Multi Speciality Clinics, Emergency & Critical Care Centre



Rego No: 12345  
CONSULTANT PHYSICIAN AND CLINICAL DIABETOLOGIST 78 C, Mohanur Road, Namakkal - 637 001.  
78-C Monanur Main Road, +91 88700 13464 04286 234620, 234640  
Namakkal - 637 001 admin@maharajaspecialityhospital.com  
04286-234620, 234640 www.maharajaspecialityhospital.com





Lab No. : 23/12/000896  
Patient : Mr.SENTHILKUMAR.  
Age / Sex : 41 Years / MALE  
Ref. By : Dr. PRE MEDICAL  
MobileNo : 9654871235

MRN : 09672  
IP/OP No : OP/23009408  
Bill No : 23009897

Collected On : 23/12/2023 3.17 PM  
Reported On : 23/12/2023 3.53 PM  
Printed On : 23/12/2023 3.53 PM

**LABORATORY TEST REPORT**

Specimen	Test Description	Result	Units	Biological Reference Range
URI.	macroscopic			
URI.	URINE REACTION	ACID		
URI.	URINE - pH double indicator	6.8		5.0 - 7.5
<b>GLUCOSE PROFILE (POST PRANDIAL)</b>				
URI.	URINE GLUCOSE - PP god - pod method	NIL		
<b>URINE COMPLETE ANALYSIS</b>				
URI.	URINE SPECIFIC GRAVITY ph indicator	1.012		1.003 - 1.030
URI.	URINE GLUCOSE benedicts	NIL		
URI.	URINE KETONES legal's test	NEGATIVE		
URI.	URINE ALBUMIN (PROTEIN) protein error of ph indicator	NIL		
URI.	URINE BILE SALTS hay's	NEGATIVE		
URI.	URINE BILE PIGMENTS fouchests test	NEGATIVE		
URI.	URINE - UROBILINOGEN diazonium salt	NORMAL		NORMAL
URI.	URINE - PUS CELLS direct	02 - 04	cells/hpf	
URI.	URINE - RBC direct	NIL	cells/hpf	
URI.	URINE - EPITHELIAL CELLS direct	01 - 03	cells/hpf	
URI.	URINE - CASTS direct	NIL		
URI.	URINE - CRYSTALS direct	NIL		
URI.	URINE - BACTERIA	NIL		
<b>SEROLOGY</b>				
SERUM	HBsAg (CARD) agglutination / qualitative	NEGATIVE		



**Dr. A.P. SUBRAMANIAM, M.D. (GEN.MED)**  
FCCP, FRSH(LOND), PG DIP DIACARE (AUSTRALIA)  
MAHARAJA SPECIALITY HOSPITAL,  
Diabetes Multi Spectrality (Diagnosis, Emergency & Critical Care Centre)

78 C, Mohanur Road, Namakkal - 637 001.  
CONSULTANT PHYSICIAN AND CARDIO DIABETOLOGIST  
78-C Mohanur Main Road, +91 88700 13464 04286 234620, 234640  
Namakkal - 637 001 admin@maharajaspecialityhospital.com  
Ph : 04286-234620, 234640 www.maharajaspecialityhospital.com



Lab No. : 23/12/000896  
Patient : Mr.SENTHILKUMAR.  
Age / Sex : 41 Years / MALE  
Ref. By : Dr. PRE MEDICAL  
MobileNo : 9654871235

MRN : 09672  
IP/OP No : OP/23009408  
Bill No : 23009897



Collected On : 23/12/2023 3.17 PM  
Reported On : 23/12/2023 3.53 PM  
Printed On : 23/12/2023 3.53 PM  
Page 5 of 5

**LABORATORY TEST REPORT**

Specimen	Test Description	Result	Units	Biological Reference Range
<b>IMMUNOLOGY</b>				
<b>THYROID FUNCTION TEST</b>				
SERUM	T3 elisa	0.68	ng/dl	0.50 - 1.85
SERUM	T4 elisa	10.57	ug/dL	5.0 - 12.0
SERUM	TSH elisa	3.26	uIU/ml	0.4 - 4.8
BL.	S.PSA flow through immunoassay	3.0	ng/ml	0.0 - 4.0

-----End of Report-----

LAB TECHNICIAN  
Tested by

Dr. A.P. SUBRAMANIAM, M.D. (GEN.MED)  
FCCP, FRSH(LOND), PG.DIP-DIACARE (AUSTRALIA)  
MAHARAJA SPECIALITY HOSPITAL,  
Diabetes Multi Speciality, Emergency & Critical Care Centre  
Rep. No: 23/811,  
CONSULTANT PHYSICIAN AND CARDIO DIABETOLOGIST  
78-C, Mohanur Main Road,  
Namakkal - 637 001  
Ph : 04286-234620, 234640

CHIEF LAB TECHNICIAN  
Checked by





R Chest

MAHARAJA SPECIALITY TAL  
MR.SENTHILKUMAR 41 YRS / M  
64975  
23-Dec-23  
11:47 AM

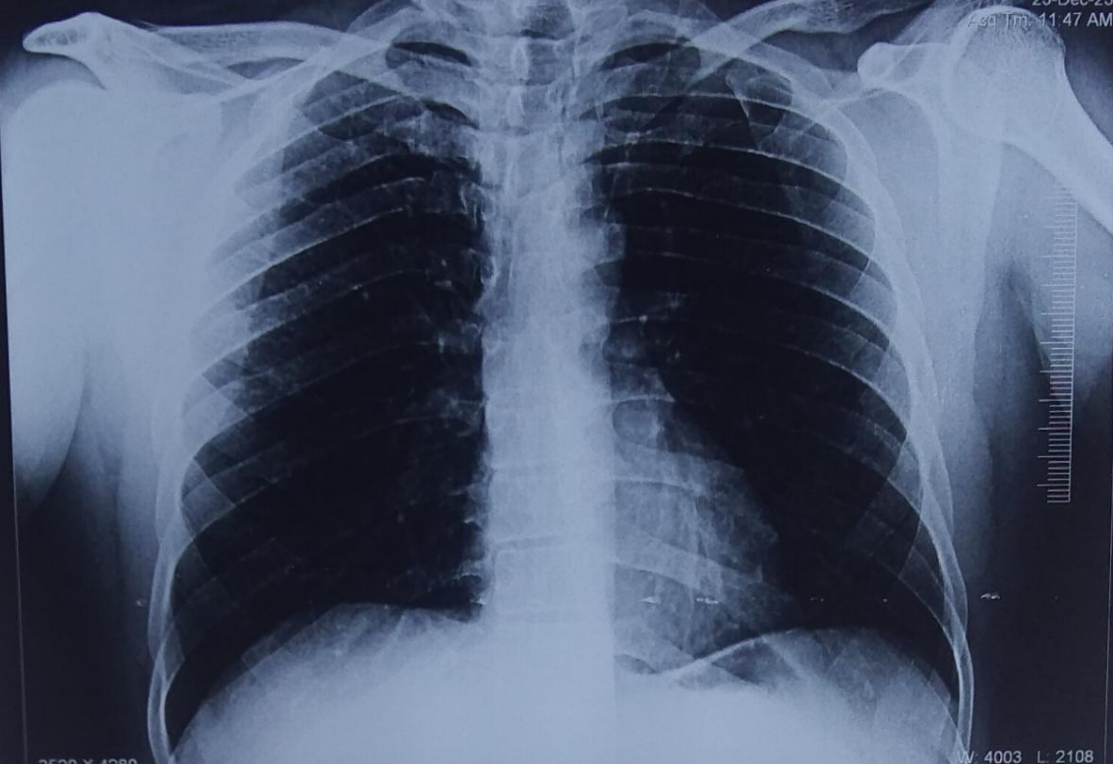

3520 X 4280

W: 4003 L: 2108

MR.SENTHILKUMAR 41 YRS / M 64975 CHEST PA VIEW 23-Dec-23 11:47 AM  
MAHARAJA SPECIALITY HOSPITAL