



భారత విశిష్ట గుర్తింపు ప్రాధికార సంస్థ

భారత ప్రభుత్వం  
Unique Identification Authority of India  
Government of India

Enrolment No.: XXXX/XXXXX/XXXXX

To  
Gedda Ramyasri  
D/O: Gedda Mohanarao  
23-117  
Lavudi Street  
salur Mandalam  
Salur  
Salur  
Vizianagaram Andhra Pradesh-535591

Download Date: 26/06/2018

Generation Date: 15/12/2013

Signature Not Verified  
Digitally signed by  
UNIQUE IDENTIFICATION  
AUTHORITY OF INDIA 03  
Date: 2018.06.26 17:51:55  
IST



మీ ఆధార్ సంఖ్య / Your Aadhaar No. :

5118 8634 5264

నా ఆధార్, నా గుర్తింపు



భారత ప్రభుత్వం  
Government of India



Gedda Ramyasri  
పుట్టిన తేదీ/DOB: 02/08/1993  
స్త్రీ / FEMALE

5118 8634 5264

నా ఆధార్, నా గుర్తింపు



భారత విశిష్ట గుర్తింపు ప్రాధికార సంస్థ  
Unique Identification Authority of India

Address:

D/O: Gedda Mohanarao, 23-117,  
Lavudi Street, salur Mandalam,  
Salur, Vizianagaram,  
Andhra Pradesh, 535591

5118 8634 5264

1947

help@uidai.gov.in

www.uidai.gov.in



बैंक ऑफ़ बड़ौदा  
Bank of Baroda

नाम  
Name

पी वाम्सी कृष्णा  
Paleda Vamsi Krishna

E.C. No.

175907



  
जारीकर्ता प्राधिकारी  
Issuing Authority

  
धारक के हस्ताक्षर  
Signature of Holder

प्रति,

समन्वयक,  
Mediwheel (Arcofemi Healthcare Limited)  
हेल्पलाइन नंबर: 011-41195959

महोदय/ महोदया,

विषय: बैंक ऑफ़ बड़ौदा के कर्मचारियों के लिए वार्षिक स्वास्थ्य जांच।

हम आपको सूचित करना चाहते हैं कि हमारे कर्मचारी की पत्नी/पति जिनके विवरण निम्नानुसार हैं हमारे करार के अनुसार आपके द्वारा उपलब्ध कराई गई कैशलेस वार्षिक स्वास्थ्य जांच सुविधा का लाभ लेना चाहते हैं।

स्वास्थ्य जांच लाभार्थी के विवरण	
नाम	GEDDA VENKATA RAMYASRI GEDDA V
जन्म की तारीख	02-08-1993
कर्मचारी की पत्नी/पति के स्वास्थ्य जांच की प्रस्तावित तारीख	24-02-2024
बुकिंग संदर्भ सं.	23M175907100088704S
पत्नी/पति के विवरण	
कर्मचारी का नाम	MR. KRISHNA PALLEDA VAMSI
कर्मचारी की क.कू.संख्या	175907
कर्मचारी का पद	CREDIT
कर्मचारी के कार्य का स्थान	BANSDA
कर्मचारी के जन्म की तारीख	02-08-1990

यह अनुमोदन/ संस्तुति पत्र तभी वैध माना जाएगा जब इसे बैंक ऑफ़ बड़ौदा के कर्मचारी आईडी कार्ड की प्रति के साथ प्रस्तुत किया जाएगा। यह अनुमोदन पत्र दिनांक **06-02-2024** से **31-03-2024** तक मान्य है। इस पत्र के साथ किए जाने वाले चिकित्सा जांच की सूची अनुलग्नक के रूप में दी गई है। कृपया नोट करें कि उक्त स्वास्थ्य जांच हमारी टाई-अप व्यवस्था के अनुसार कैशलेस सुविधा है। हम अनुरोध करते हैं कि आप हमारे कर्मचारी के पत्नी/पति की स्वास्थ्य जांच संबंधी आवश्यकताओं पर उचित कार्रवाई करें तथा इस संबंध में अपनी सर्वोच्च प्राथमिकता तथा सर्वोत्तम संसाधन उपलब्ध कराएं। उपर्युक्त सारणी में दी गई कर्मचारी कूट संख्या एवं बुकिंग संदर्भ संख्या का उल्लेख अनिवार्य रूप से इनवॉइस में किया जाना चाहिए।

हम इस संबंध में आपके सहयोग की अपेक्षा करते हैं।

भवदीय,

हस्ता/-

(मुख्य महाप्रबंधक)

मानव संसाधन प्रबंधन विभाग

बैंक ऑफ़ बड़ौदा

(नोट: यह कंप्यूटर द्वारा जनरेट किया गया पत्र है। हस्ताक्षर की आवश्यकता नहीं है। कृपया किसी भी स्पष्टीकरण के लिए Mediwheel (Arcofemi Healthcare Limited)से संपर्क करें।)



To,

The Coordinator,  
Mediwheel (Arcofemi Healthcare Limited)  
Helpline number: 011- 41195959

Dear Sir / Madam,

**Sub: Annual Health Checkup for the employees of Bank of Baroda**

This is to inform you that the following spouse of our employee wishes to avail the facility of Cashless Annual Health Checkup provided by you in terms of our agreement.

PARTICULARS OF HEALTH CHECK UP BENEFICIARY	
NAME	GEDDA VENKATA RAMYASRI GEDDA V
DATE OF BIRTH	02-08-1993
PROPOSED DATE OF HEALTH CHECKUP FOR EMPLOYEE SPOUSE	24-02-2024
BOOKING REFERENCE NO.	23M175907100088704S
SPOUSE DETAILS	
EMPLOYEE NAME	MR. KRISHNA PALLEDA VAMSI
EMPLOYEE EC NO.	175907
EMPLOYEE DESIGNATION	CREDIT
EMPLOYEE PLACE OF WORK	BANSDA
EMPLOYEE BIRTHDATE	02-08-1990

This letter of approval / recommendation is valid if submitted along with copy of the Bank of Baroda employee id card. This approval is valid from **06-02-2024** till **31-03-2024**. The list of medical tests to be conducted is provided in the annexure to this letter. Please note that the said health checkup is a **cashless facility** as per our tie up arrangement. We request you to attend to the health checkup requirement of our employee's spouse and accord your top priority and best resources in this regard. The EC Number and the booking reference number as given in the above table shall be mentioned in the invoice, invariably.

We solicit your co-operation in this regard.

Yours faithfully,

Sd/-

**Chief General Manager  
HRM Department  
Bank of Baroda**

(Note: This is a computer generated letter. No Signature required. For any clarification, please contact Mediwheel (Arcofemi Healthcare Limited))



## SUGGESTIVE LIST OF MEDICAL TESTS

<b>FOR MALE</b>	<b>FOR FEMALE</b>
CBC	CBC
ESR	ESR
Blood Group & RH Factor	Blood Group & RH Factor
Blood and Urine Sugar Fasting	Blood and Urine Sugar Fasting
Blood and Urine Sugar PP	Blood and Urine Sugar PP
Stool Routine	Stool Routine
<b>Lipid Profile</b>	<b>Lipid Profile</b>
Total Cholesterol	Total Cholesterol
HDL	HDL
LDL	LDL
VLDL	VLDL
Triglycerides	Triglycerides
HDL / LDL ratio	HDL / LDL ratio
<b>Liver Profile</b>	<b>Liver Profile</b>
AST	AST
ALT	ALT
GGT	GGT
Bilirubin (total, direct, indirect)	Bilirubin (total, direct, indirect)
ALP	ALP
Proteins (T, Albumin, Globulin)	Proteins (T, Albumin, Globulin)
<b>Kidney Profile</b>	<b>Kidney Profile</b>
Serum creatinine	Serum creatinine
Blood Urea Nitrogen	Blood Urea Nitrogen
Uric Acid	Uric Acid
HBA1C	HBA1C
Routine urine analysis	Routine urine analysis
USG Whole Abdomen	USG Whole Abdomen
<b>General Tests</b>	<b>General Tests</b>
X Ray Chest	X Ray Chest
ECG	ECG
2D/3D ECHO / TMT	2D/3D ECHO / TMT
Stress Test	Thyroid Profile (T3, T4, TSH)
PSA Male (above 40 years)	Mammography (above 40 years) and Pap Smear (above 30 years).
Thyroid Profile (T3, T4, TSH)	Dental Check-up consultation
Dental Check-up consultation	Physician Consultation
Physician Consultation	Eye Check-up consultation
Eye Check-up consultation	Skin/ENT consultation
Skin/ENT consultation	Gynaec Consultation



# YASHFEEN CARDIAC HOSPITAL™

MANAGED BY :- YASHFEEN FOUNDATION

VIRAVAL, NAVSARI. 396 445. PHONE : (H) (02637) 235725

Website : www.yashfeenhospital.in E-mail : info@yashfeenhospital.in

(Stationary For Report Only)

(Regd. No. E / 1390 / Navsari)

## 2D ECHO CARDIOGRAPHY COLOUR DOPPLER REPORT

NAME : RAMYASRI GEDDA  
UHID : 5303 /2024  
DATE : 24/02/2024  
REF BY :

AGE/ SEX : 29Yrs. /F  
IP No. : --

### M-Mode findings

LVIDd	43mm
LVIDs	29mm
IVSd	10mm
PWd	09mm
EF	55 %
Aorta	23mm
LA	41mm

### 2D Imaging

Aortic valve: Trileaflet, Normal.

Pulmonary valve: Normal  
Tricuspid valve :Normal

Mitral valve: Prosthetic MV functioning well  
No Paravalvular leakage  
Peak Gradient: 08mmHg  
Mean Gradient: 04mmHg  
MVA By PHT: 2.5cm<sup>2</sup>

- Dilated LA.
- No Regional Wall Motion Abnormality.
- Normal LV systolic function.
- IAS/ IVS intact.
- No obvious clots /vegetations /or effusion.
- IVC Normal

### Doppler Findings.

- No MS/ No MR, No TS /No TR, No AS /No AR, & No PS /PR

### IMPRESSION:

- RHD
- S/P MVR (Bio-Prosthetic Valve)
- Normal LVEF 55%
- No RWMA
- Dilated LA

**DR. MOHIL NAGAD**  
M.D. Medicine, D.M. Cardiology  
Senior Consultant - Interventional Cardiology  
Reg. No. G- 22893  
YASHFEEN HOSPITAL, NAVSARI

Dr.Mohil B. Nagad  
M.D. Medicine  
D.M Cardiology  
Senior Consultant Inerventional Cardiology

**Dr. Sheikh M.M. Mobin**  
M.D(Physician), Dip Cardiology  
Consultant: Non Inasive Cardiolog  
Mob +91 9714800113

**Dr. Danish Dhada**  
MBBS/PGDCC  
Consultant: Non Invasive Cardiology





# YASHFEEN IMAGING & RADIOLOGY DEPARTMENT

MANAGED BY :- YASHFEEN FOUNDATION

VIRAVAL, NAVSARI. 396 445. PHONE : (H) (02637) 235725

Website : [www.yashfeenhospital.in](http://www.yashfeenhospital.in) E-mail : [info@yashfeenhospital.in](mailto:info@yashfeenhospital.in)

Name	RAMYASRI GEDDA	Age	29Y/F
Ref by Dr	SELF	Date	24/02/2024

## USG ABDOMEN & PELVIS (SCREENING)(TVS)

**Liver** appears normal in size & shape with normal echopattern.  
No e/o focal or diffuse lesion. IHBR appear normal.  
PV and CBD appear normal.

**Gall bladder** appears distended & shows 10 mm in size calculus. Walls appear normal.

**Pancreas** appears normal in size and echogenicity. No e/o focal or diffuse lesion.

**Spleen** appears normal in size and shows normal echopattern. No e/o focal lesion.

**Both Kidneys** appear normal in size and echopattern. CM Differentiation is preserved.  
No e/o calculus or hydronephrosis on either side.  
Perirenal spaces appear normal on either side.  
Suprarenal regions appear normal on either side. No e/o mass lesion.

**Bladder** is empty (due to non-compliance of patient). Adv: Follow up USG with normally distended bladder.

**Uterus** appears anteverted, normal in size & shows normal echopattern.  
Endometrial cavity is empty. ET- 11 mm. No e/o focal or diffuse mass lesion.

**Both ovaries** appear normal in size & echopattern.  
No e/o adnexal mass on either side.

RIF region appears normal.

No e/o ascites.

### IMPRESSION:

**Cholelithiasis without changes of cholecystitis.**



Dr. DHARMESH DESAI  
(M.D. Radiology)

Reg. No. G - 45284

YASHFEEN GROUP OF HOSPITAL  
DR. DHARMESH DESAI  
MD

Please contact immediately for any typographical error.

This is only professional opinion, not a final diagnosis. Kindly correlate clinically. Not valid for medicolegal purpose.



# YASHFEEN CARDIAC HOSPITAL™

At. & Po. Viraval, Navsari. 396 445. Phone (H) (02637) 235725

Website : www.yashfeenhospital.in E-mail : info@yashfeenhospital.in

(For Laboratory Reports Only)



Patient Name : RAMYASRI GEDDA

Age : 29 Years Sex : F

Ref By Dr. : -

Area : Bilimora Date : 24/02/2024

Sample Time : 24/02/2024 09:57 No : 27

Time : 1:33PM

## HAEMOGRAM

Test	Findings	UOM	Normal Range
HAEMOGLOBIN	12.0	gm/dl	M-13.5-17.0 gm/dl F-11.5-15.5 gm/dl
<b>HAEMOGRAM</b>			
RED BLOOD CELL	4.70	10 <sup>6</sup> /μL	3.76-5.70
TOTAL LEUCOCYTE COUNT	8100	cells/cumm	4,000-11,000cells/cumm
<b>Differential Count</b>			
Neutrophil	57	%	40-75 %
Lymphocytes	36	%	20-40 %
Eosinophil	1	%	01-06 %
Monocytes	6	%	02-10 %
Basophils	0	%	00-00 %
PLATELET COUNT	339000	lacs/cumm	1.5-5.5 Lacs/cumm
<b>RBC INDICES</b>			
P.C.V.	<b>35.5</b>	%	Male-40-56%, Female-37-47%
M.C.V.	<b>75.5</b>	cu/microns	76.0-94.0
M.C.H.	<b>25.6</b>	pg	27.0-30.0
M.C.H.C.	33.8	-	30.0-35.0
BLOOD GROUP	" B "	-	-
RH FACTOR	POSITIVE	-	-
E.S.R.(1 hour)	<b>38</b>	mm/hr	Male-5-10 mm/hr, Female-5-20 mm/hr



### Remarks

Designed By : Sarita Infotech Pvt. Ltd., Navsari

Yashfeen Cardiac Hospital

Dr. PIYUSH B. CHAUDHARI  
M.D. Medicine  
Signature  
Reg. No. G-2151  
Technician

*Thanks for Reference*





# YASHFEEN CARDIAC HOSPITAL™

At. & Po. Viraval, Navsari. 396 445. Phone (H) (02637) 235725

Website : www.yashfeenhospital.in E-mail : info@yashfeenhospital.in  
(For Laboratory Reports Only)



Patient Name : RAMYASRI GEDDA

Age : 29 Years Sex : F

Ref By Dr. : -

Area : Bilimora Date : 24/02/2024

Sample Time : 24/02/2024 09:57 No : 27

Time : 1:33PM

## HAEMOGLOBIN A1 C ESTIMATION

Test	Findings	UOM	Normal Range
Hb A1C	5.3	%	>8 :Action Suggested, 7-8 :Good Control, <7 :Goal, 6-7 :Near Normal Glycemia, <6 :Non-diabetic Level
<b>Technique</b>			
METHOD - HPLC			
Mean Blood Glucose	105.5	mg/dL	



Dr. PIYUSH B. CHAUDHARI  
M.D. Medicine  
Reg. No. G-21518

### Remarks

Designed By : Sarita Infotech Pvt. Ltd., Navsari

Yashfeen Cardiac Hospital

*Dr. Anurag*  
signature

Technician

*Thanks for Reference*



# YASHFEEN CARDIAC HOSPITAL™

At. & Po. Viraval, Navsari. 396 445. Phone (H) (02637) 235725

Website : www.yashfeenhospital.in E-mail : info@yashfeenhospital.in

(For Laboratory Reports Only)



Patient Name : RAMYASRI GEDDA

Age : 29 Years Sex : F

Ref By Dr. : -

Area : Bilimora Date : 24/02/2024

Sample Time : 24/02/2024 09:57 No : 27

Time : 1:33PM

## LIPID PROFILE TEST REPORT

Test	Findings	UOM	Normal Range
S.CHOLESTEROL	141.9	mg/dL	<200:Desirable, 200-239:Borderline High, >=240:High
HDL CHOLESTEROL	50.5	mg/dL	<40:Low(High Risk), >=60:High(Low Risk)
LDL CHOLESTEROL	<b>100.3</b>	mg/dL	<100.0: Optimal, 100.0-129.0: Nearoptimal/ Aboveoptimal, 130.0-159.0:Borderline High, 160.0-189.0:High, >=190.0:Very High
VLDL CHOLESTEROL	16.9	mg/dL	Upto 40.0 mg/dL
S.TRIGLYCERIDES	84.3	mg/dL	<150.0:Normal, 150.0-199.0:Borderline high, 200.0-499.0:High, >=500.0:Very High
CHOL/ HDL RATIO	2.8	mg/dL	LESS THAN 5.0
LDL/ HDL RATIO	2.0	mg/dL	LESS THAN 5.0
REMARK	-	-	



Dr. PIYUSH B. CHAUDHARI  
M.D. Medicine  
Reg. No. G-21518

### Remarks

Designed By : Sarita Infotech Pvt. Ltd., Navsari

Yashfeen Cardiac Hospital

  
signature

Technician

*Thanks for Reference*





# YASHFEEN CARDIAC HOSPITAL™

At. & Po. Viraval, Navsari. 396 445. Phone (H) (02637) 235725

Website : www.yashfeenhospital.in E-mail : info@yashfeenhospital.in

(For Laboratory Reports Only)



Patient Name : RAMYASRI GEDDA

Age : 29 Years Sex : F

Ref By Dr. : -

Area : Billimora Date : 24/02/2024

Sample Time : 24/02/2024 09:57 No : 27

Time : 1:33PM

## LIVER FUNCTION TEST REPORT

Test	Findings	UOM	Normal Range
TOTAL BILIRUBIN	<b>1.6</b>	mg/dL	0-1.0 mg/dL
DIRECT BILIRUBIN	0.6	mg/dL	0-0.8 mg/dL
INDIRECT BILIRUBIN	<b>1.0</b>	mg/dL	0-0.2 mg/dL
SGPT	14.1	U/L	Below 40.0 U/L
S.ALKALINE PHOSPHATASE	87.0	U/L	Child-170.0-515.0 U/L, Adults-37.0-147.0 U/L
TOTAL PROTEIN	7.6	g/dl	6.0-8.0 g/dl
ALBUMIN	4.4	g/dl	3.0-5.0 g/dl
GLOBULIN	3.2	g/dl	3.0-3.5 g/dl
A/G	1.4	g/dl	
SGOT	19.1	U/L	Below 40.0 U/L



Dr. PIYUSH B. CHAUDHARI  
M. D. Medicine  
Reg. No. G-21518

### Remarks

Designed By : Sarita Infotech Pvt. Ltd., Navsari

Yashfeen Cardiac Hospital

  
signature

Technician

*Thanks for Reference*



# YASHFEEN CARDIAC HOSPITAL™

At. & Po. Viraval, Navsari. 396 445. Phone (H) (02637) 235725  
Website : [www.yashfeenhospital.in](http://www.yashfeenhospital.in) E-mail : [info@yashfeenhospital.in](mailto:info@yashfeenhospital.in)  
(For Laboratory Reports Only)



Patient Name : RAMYASRI GEDDA

Age : 29 Years Sex : F

Ref By Dr. : -

Area : Bilimora Date : 24/02/2024

Sample Time : 24/02/2024 09:57 No : 27

Time : 1:33PM

## BIOCHEMICAL TEST REPORT

Test	Findings	UOM	Normal Range
S.CREATININE	<b>0.5</b>	mg/dL	Male-0.9-1.4 mg/dL, Female-0.8-1.2 mg/dL
S.URIC ACID	3.8	mg/dL	Male:3.5-7.2 mg/dL, Female:2.6-6.0 mg/dL
BLOOD UREA NITROGEN	7.0	mg/dL	4.7-23.0 mg/dL



Dr. PIYUSH B. CHAUDHARI  
M. D. Medicine  
Reg. No. G-21518

### Remarks

Designed By : Sarita Infotech Pvt. Ltd., Navsari

Yashfeen Cardiac Hospital

  
signature  
Technician

*Thanks for Reference*





# YASHFEEN CARDIAC HOSPITAL™

At. & Po. Viraval, Navsari. 396 445. Phone (H) (02637) 235725

Website : [www.yashfeenhospital.in](http://www.yashfeenhospital.in) E-mail : [info@yashfeenhospital.in](mailto:info@yashfeenhospital.in)

(For Laboratory Reports Only)



Patient Name : RAMYASRI GEDDA

Age : 29 Years Sex : F

Ref By Dr. : -

Area : Bilimora Date : 24/02/2024

Sample Time : 24/02/2024 09:57 No : 27

Time : 1:33PM

## BLOOD SUGAR TEST REPORT

Test	Findings	UOM	Normal Range
FASTING BLOOD SUGAR	88.9	mg/dL	70-110 mg/dL
FASTING URINE SUGAR	NIL	-	NIL
POSTPANDRIAL BLOOD SUGAR	104.0	mg/dL	70-140 mg/dL
POSTPANDRIAL URINE SUGAR	NIL	-	NIL



Dr. PIYUSH B. CHAUDHARI  
M.D. Medicine  
Reg. No. G-21518

### Remarks

Designed By : Sarita Infotech Pvt. Ltd., Navsari

Yashfeen Cardiac Hospital

  
signature

Technician

*Thanks for Reference*



# YASHFEEN CARDIAC HOSPITAL™

At. & Po. Viraval, Navsari. 396 445. Phone (H) (02637) 235725

Website : www.yashfeenhospital.in E-mail : info@yashfeenhospital.in

(For Laboratory Reports Only)



Patient Name : RAMYASRI GEDDA

Age : 29 Years Sex : F

Ref By Dr. : -

Area : Bilimora Date : 24/02/2024

Sample Time : 24/02/2024 09:57 No : 27

Time : 1:34PM

## THYROID FUNCTION TEST REPORT

Test	Findings	UOM	Normal Range
T3 (TRIODOTHYRONINE)	1.56	ng/ml	Newborns:0.73-2.88, 6 Days-3 Months:0.80-2.75, 4-12Months:0.86-2.65, 1-6 Years:0.92-2.48, 7-11 Years:0.93-2.31, 12-20Years:0.91-2.18, Adults:0.80-2.00
T4(THYROXINE)	8.93	µg/dl	Newborns:5.04-18.5, 6 Days-3 Months:5.41-17.0, 4-12 Months:5.67-16.0, 1-6 Years:5.95-14.7, 7-11 Years:5.99-13.8, 12-20 Years:5.91-13.2, Adults:5.10-14.1
TSH	3.76	µIU/ml	Newborns:0.70-15.2, 6 Days-3 Months:0.72-11.0, 4-12 Months:0.73-8.35, 1-6 Years:0.70-5.97, 7-11 Years:0.60-4.84, 12-20 Years:0.51-4.30, Adults:0.27-4.20

### TECHNIQUE

ELECTROCHEMILUMINESCEN  
CE



Dr. PIYUSH B. CHAUDHARI  
M.D. Medicine  
Reg. No. G-21518

### Remarks

Designed By : Sarita Infotech Pvt. Ltd., Navsari

Yashfeen Cardiac Hospital

signature

Technician

*Thanks for Reference*





# YASHFEEN CARDIAC HOSPITAL™

At. & Po. Viraval, Navsari. 396 445. Phone (H) (02637) 235725  
Website : [www.yashfeenhospital.in](http://www.yashfeenhospital.in) E-mail : [info@yashfeenhospital.in](mailto:info@yashfeenhospital.in)  
(For Laboratory Reports Only)



Patient Name : RAMYASRI GEDDA

Age : 29 Years Sex : F

Ref By Dr. : -

Area : Bilimora Date : 24/02/2024

Sample Time : 24/02/2024 09:57 No : 27

Time : 1:34PM

## GGT TEST REPORT

Test	Findings	UOM	Normal Range
SERUM GGT	41	U/L	10.0-71.0 U/L



Dr. PIYUSH B. CHAUDHARI  
M.D. Medicine  
Reg. No. G-21518

### Remarks

Designed By : Sarita Infotech Pvt. Ltd., Navsari

Yashfeen Cardiac Hospital

  
signature

Technician

*Thanks for Reference*



# YASHFEEN CARDIAC HOSPITAL™

At. & Po. Viraval, Navsari. 396 445. Phone (H) (02637) 235725

Website : [www.yashfeenhospital.in](http://www.yashfeenhospital.in) E-mail : [info@yashfeenhospital.in](mailto:info@yashfeenhospital.in)  
(For Laboratory Reports Only)



Patient Name : RAMYASRI GEDDA

Age : 29 Years Sex : F

Ref By Dr. : -

Area : Bilimora Date : 24/02/2024

Sample Time : 24/02/2024 09:58 No : 27

Time : 1:34PM

## ROUTINE URINE ANALYSIS

Test	Findings	UOM	Normal Range
<b>PHYSICAL EXAMINATION</b>			
Quantity	-	-	
Colour	YELLOW	-	
Appearance	CLEAR	-	
Reaction	ACIDIC	-	
Sp. Gravity	1.021	-	
<b>CHEMICAL EXAMINATION</b>			
U.Albumin	NIL	-	
Sugar	NIL	-	
Acetone	NIL	-	
Bile Salt	NIL	-	
Bile Pigment	NIL	-	
Occult Blood	NIL	-	
<b>MICROSCOPIC EXAMINATION</b>			
Pus Cells	1-2	/hpf	
Epithelial cells	1-2	/hpf	
Red cells	ABSENT	/hpf	
Casts	-	/hpf	
Crystals	<b>AMORPHOUS SEEN</b>	/hpf	
Others	-	/hpf	



Dr. PIYUSH B. CHAUDHARI  
M.D. Medicine  
Reg. No. G-21518

### Remarks

Designed By : Sarita Infotech Pvt. Ltd., Navsari

Yashfeen Cardiac Hospital

*Thanks for Reference*

*[Signature]*  
Signature  
Technician





# YASHFEEN CARDIAC HOSPITAL

## EYE DEPARTMENT

Chief Complaint :

Medical History : DM / HT / Asthama / Allergy / Heart / Thyroid / T

Family History :

Past Ocular History :

Ocular Trauma :

Visual Acuity :

*Handwritten: 6/6 R/E, 6/6 L/E*

IOP :

NAME  
24\_FEB\_2024 PM 02:49  
NO. 9934  
SN: 4771998

REF. DATA  
VD: 12.00 CYL: MIX  
<R> S C A  
- 0.25 - 0.25 92  
- 0.25 - 0.25 92  
- 0.25 - 0.25 91  
- 0.25 - 0.25 92  
S. E. - 0.50  
<L> S C A  
- 0.25 - 0.50 11  
- 0.25 - 0.50 11  
- 0.25 - 0.50 10  
- 0.25 - 0.50 11  
S. E. - 0.50

PD: 58.5  
KRT. DATA  
<R> D MM A  
R1 43.25 7.80 100  
R2 43.75 7.70 10  
AVE 43.50 7.75  
CYL: -0.50 100  
<L> D MM A  
R1 44.00 7.69 20  
R2 44.25 7.63 110  
AVE 44.25 7.66  
CYL: -0.25 20

TOPCON  
YASHFEEN CARDIAC HOSPITAL NAVSARI

	RIGHT EYE (PH.....)				LEFT EYE	
	Sph.	Cyl.	Axis	V/A	Sph.	C
Distance	<i>0</i>			<i>0.25</i>	<i>0</i>	
Near				<i>0</i>		

Constant/Distance/Reading/Bi-Focal/Progressive/Separate Glasses

SLE :

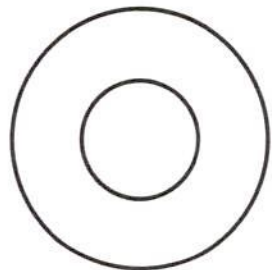
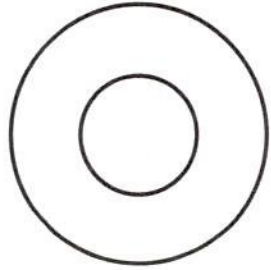

*Handwritten: Adv Regular A.H. Green*

*Handwritten: nu*

*Handwritten signature*



24-02-2024 11:26:42

ID:  
DOB:  
29 Years,,  
Female,Unknown  
Med.:  
Location:  
Referring Physician:  
Notes:

Vent. Rate: 92 BPM  
PR int: 145 ms  
QRS dur: 89 ms  
QT/QTc: 352/402 ms  
P-R-T axes: 64 24 11  
Avg. RR: 650 ms  
QTcB: 436 ms  
QTcF: 406 ms

SINUS RHYTHM  
NONSPECIFIC T-WAVE ABNORMALITY  
BORDERLINE ECG

UNCONFIRMED REPERIT  
Reviewed by:  
Signed by:  
Date:  
**Dr. PIYUSH BACHHAUDHARI**  
M.D. Medicine  
Reg. No. G-21513

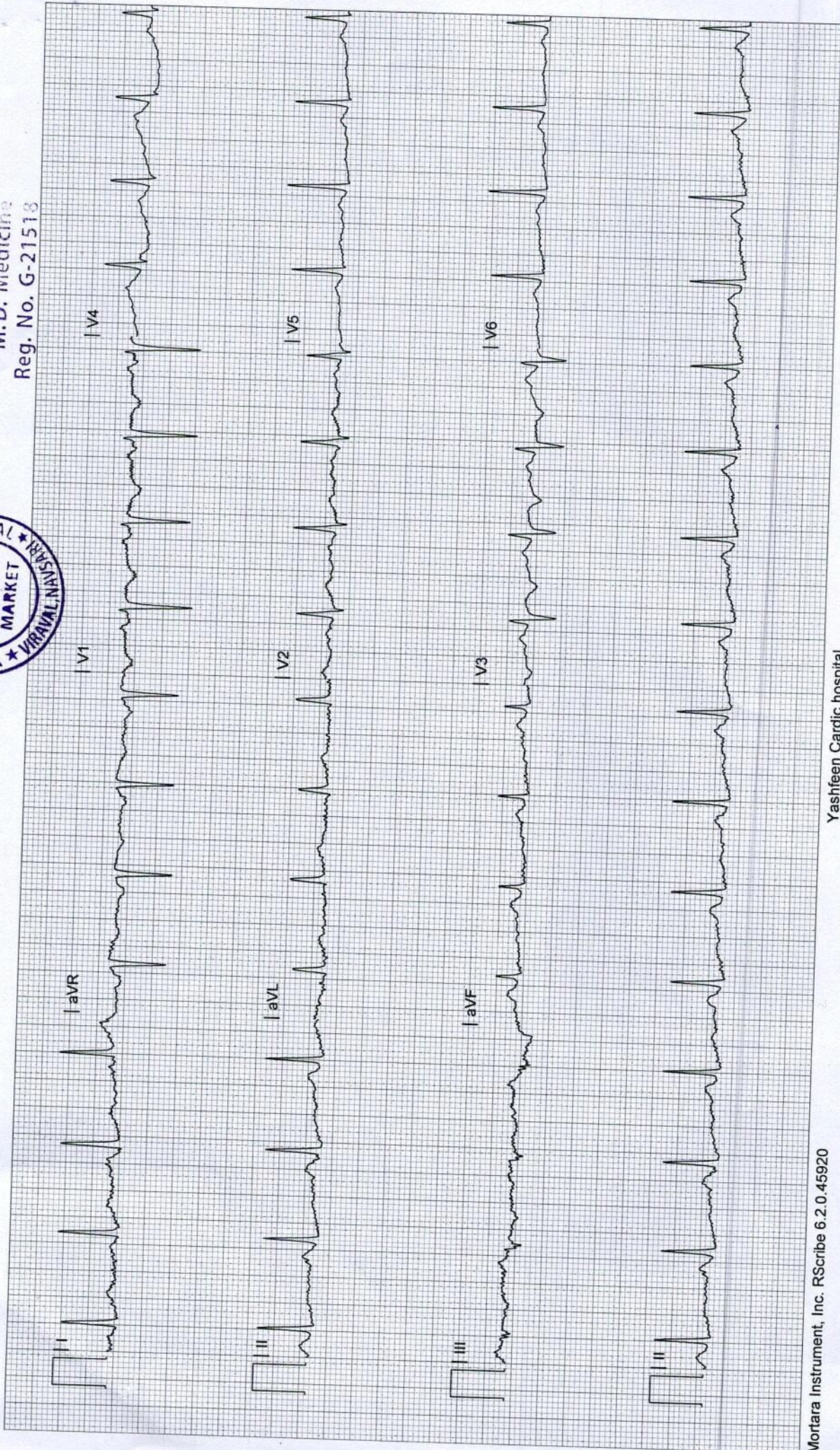



# YASHFEEN IMAGING & RADIOLOGY DEPARTMENT

MANAGED BY :- YASHFEEN FOUNDATION

VIRAVAL, NAVSARI. 396 445. PHONE : (H) (02637) 235725

Website : [www.yashfeenhospital.in](http://www.yashfeenhospital.in) E-mail : [info@yashfeenhospital.in](mailto:info@yashfeenhospital.in)

Patient's Name:	RAMYASRI GEDDA	Age & Sex:	29Yrs/F
Ref. by Dr.	SELF	Date:	24-02-2024

## X RAY CHEST (PA VIEW)

Sternal wire noted in situ.  
Cardiac valve prosthesis seen in situ.  
Both lung fields appear normal.  
Both hila appear normal.  
Both CP angles appear clear.  
Cardiac size appears within normal limit.  
Both domes of diaphragm appear normal.  
Bony thoracic cage appears normal.

### IMPRESSION:

- Normal X-ray chest (PA view).



Dr. DHARMESH DESAI  
(M.D. Radiology)  
Dr. Dharmesh Desai  
Reg. No. G-45284  
MD  
YASHFEEN GROUP OF HOSPITAL

Please contact immediately for any typographical error.

This is only professional opinion, not a final diagnosis. Kindly correlate clinically. Not valid for medicolegal purpose.

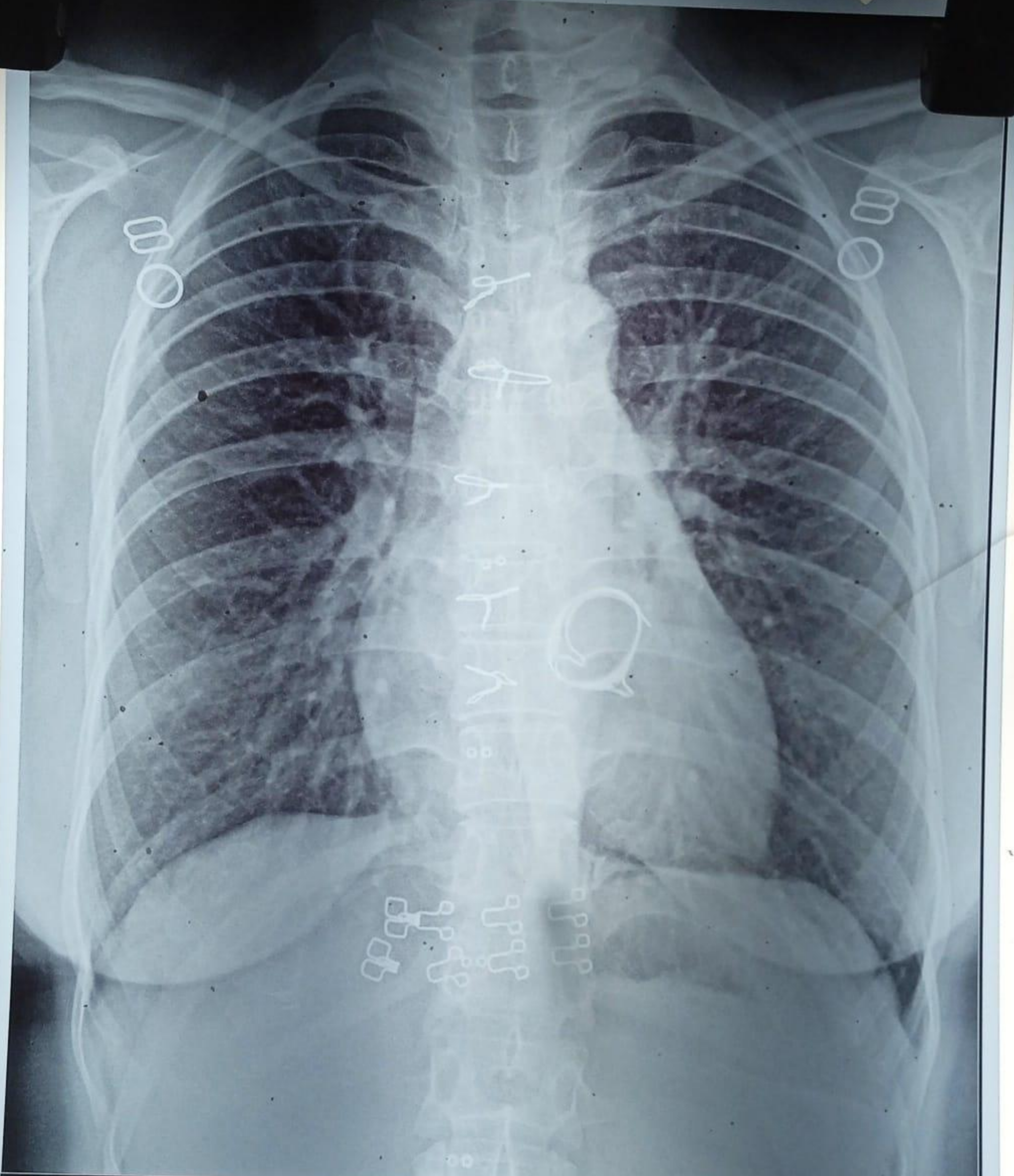

CH23048001 RAMYASRI GEDDA 29Y 240224725 ChestErect PA 24/02/2024  
YASHFEEN GROUP OF HOSPITALS NAVSARI PH:9924047789





 **GPS Map**  
**Camera Lite**

746, Viraval Village, Navsari, Viraval, Gujarat 396445, India

Latitude  
20.9620136°

Longitude  
72.9292515°

Local 03:04:46 PM  
GMT 09:34:46 AM

Altitude 12 meters  
Saturday, 24.02.2024