

ID: 2024030812023365

Name:

2024-03-08 14:34:08

MR. ANUDESH BAN, Age: 34 Y/M

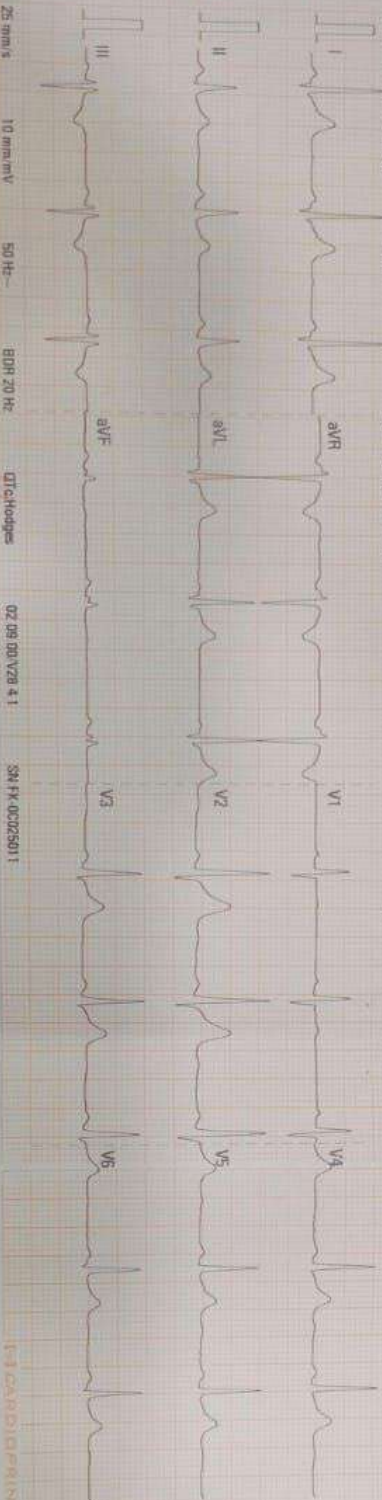

ID: 2024030812023365

Vent. Rate (bpm) 57

Name

PR Interval (ms) 134

2024-03-08 14:34:08

QRS Duration (ms) 90

QT/QTc Interval (ms)

364/376

P/QRS/T Axes (deg)

53/77/2

Sinus rhythm

--- Interpretation made without knowing patient's gender/age ---

Possible right ventricular hypertrophy

Borderline ECG Unconfirmed Diagnosis.

Dr. KrishnMohanPrasad

MBBS, MCh Cardiology



1-3 CAMPUS PRINT

Name : AWDHESH RAM
Age/Gender : 34 Years/Male
UHID : QL290245575
Refer By :
Wing : BERLIN GENERAL HOSPITAL RANCHI
Client Name : BDDC - CGHS

Reg.No. : 
Reg.Date : 08-Mar-24 03:52 PM
Received On : 08-Mar-24 03:52 PM
Reported On : 08-Mar-24 06:32 PM

Test Particular	Result	Unit	Biological Reference Interval
Fasting Plasma Glucose Method: (By GOD-POD Method)	81	mg/dl	(65 - 110)
Post Prandial Plasma Glucose Method: (By GOD-POD Method)	103	mg/dl	(75 - 140)
Fasting Urine Sugar	Nil		
<u>LIPID PROFILE : -</u>			
Serum Triglyceride Method: (By Enzymatic,end point)	171	mg/dl	(< 150)
Serum Cholesterol Method: (By Oxidase, Esterase, Peroxidase)	172	mg/dl	(125 - 200)
Serum HDLc (Direct) Method: (By PTA/MgC12, Reflectance photometry)	43	mg/dl	(30 - 65)
Serum LDLc (Direct) Method: (By Direct Homogeneous, Spectrophotometry)	94.8	mg/dl	(85 - 150)
VLDL	34.2	mg/dl	(5 - 40)
LDL & HDL Ratio Method: (By Calculated)	2.20		(1.5 - 3.5)
Total Cholestrol & HDL Ratio Method: (By Calculated)	4.00		Low Risk(0 - 3) High Risk(5 - 10)



Print On : 11/03/24 09:52:25
 Print By : QLSR-BERLIN
 Print From: BERLIN RANCHI [BERLIN Ranchi]
 Supplied Sample

Dr. Richa Verma
 MBBS, MD (Pathology)

P.T.O.

Name : AWDHESH RAM
Age/Gender : 34 Years/Male
UHID : QL290245575
Refer By :
Wing : BERLIN GENERAL HOSPITAL RANCHI
Client Name : BDDC - CGHS

Reg.No. : 
Reg.Date : 08-Mar-24 03:52 PM
Received On : 08-Mar-24 03:52 PM
Reported On : 08-Mar-24 06:32 PM

Test Particular	Result	Unit	Biological Reference Interval
<u>LFT :-</u>			
Serum Bilirubin (Total) Method: (By Diphylline, Diazonium Salt)	0.83	mg/dl	(0.2 - 1.3)
Serum Bilirubin (Direct) Method: (By Diphylline, Diazonium Salt)	0.37	mg/dl	(0.1 - 0.4)
Serum Bilirubin (Indirect)	0.46000	mg/dl	(0.2-1.1)
S G O T (AST) Method: By IFCC	34.2	u/l	(17 - 59)
S G P T (ALT) Method: By IFCC	20.4	u/l	(21-72)
Serum Alkaline Phosphate (ALP) Method: By IFCC	112.3	u/l	Adult (38 - 126)
Serum Protein Method: By Biuret Method	7.0	gm/dl	Adult(6.2 - 8.2) Children(5.6 - 8.4)
Serum Albumin Method: By BCG, Dye Binding Method	4.1	gm/dl	Newborn Children(2.4 - 4.8) Adult(3.5 - 5.0)
Serum Globulin	2.90		Adult(2.3 - 3.6)
Serum Albumin / Globulin (A / G) Method: By BCG	1.41	gm/dl	(1 - 2.3)
<u>HBA1C (Nephelometry)</u>			
HBA1C Method: HPLC	7.1	%	Non diabetic level(< 6.0) Goal(< 7.0) Action Suggested(> 8.0)
Average Blood Glucose (eAg)	157.78	mg/dl	



Print On : 11/03/24 09:52:25
 Print By : QLSR-BERLIN
 Print From: BERLIN RANCHI [BERLIN Ranchi]
 Supplied Sample

Dr. Richa Verma
 MBBS, MD (Pathology)

P.T.O.

Name : AWDHESH RAM
Age/Gender : 34 Years/Male
UHID : QL290245575
Refer By :
Wing : BERLIN GENERAL HOSPITAL RANCHI
Client Name : BDDC - CGHS

Reg.No. : 
Reg.Date : 08-Mar-24 03:52 PM
Received On : 08-Mar-24 03:52 PM
Reported On : 08-Mar-24 06:32 PM

Test Particular	Result	Unit	Biological Reference Interval
<u>KFT</u>			
Serum Urea Method: GLDH,Kinetic Assay	28.6	mg/dl	Adult (17 - 43) New Born (8.4 - 25.8) Infant (10.8 - 38.4)
Serum Creatinine Method: Modified Jaffe, Kinetic	1.0	mg/dl	Male: (0.72-1.18) Neonate : (0.26 - 1.01) Infant { 2months - less than 3 yrs } : (0.15 - 0.37) Children { 3 yrs - less than 15 yrs } : (0.24 - 0.73)
Serum Sodium (Na+) Method: By Indirect ISE	141.6	mmol/L	(136 - 145)
Serum Potassium (K+) Method: By Indirect ISE	5.0	mmol/L	(3.5 - 5.1)
Serum Chloride Method: (By Ion-selective Electrode)	102.6	mmol/L	(98 - 107)
Serum Uric Acid Method: By uricase-Colorimetric	5.1	mg/dl	(3.5 - 8.5)
<u>E.S.R.</u>			
1st. Hr. E.S. R. Method: WESTERGREN'S METHOD	10	mm	(< 20)



Print On : 11/03/24 09:52:25
 Print By : QLSR-BERLIN
 Print From: BERLIN RANCHI [BERLIN Ranchi]
 Supplied Sample

Dr. Richa Verma
 MBBS, MD (Pathology)

P.T.O.

Name : AWDHESH RAM
Age/Gender : 34 Years/Male
UHID : QL290245575
Refer By :
Wing : BERLIN GENERAL HOSPITAL RANCHI
Client Name : BDDC - CGHS

Reg.No. : 
240308QLBG012
Reg.Date : 08-Mar-24 03:52 PM
Received On : 08-Mar-24 03:52 PM
Reported On : 08-Mar-24 06:32 PM

Test Particular	Result	Unit	Biological Reference Interval
CBC :-			
Haemoglobin Method: (By Sahli's Method)	13.6	gm%	Adult Men (13 - 18) Adult Women (11.5 - 16.5) Children (11 - 13) Children (1-6) : (12 - 14) Children (6-12) : (12 - 14)
P. C. V.	42.9	%	(35 - 45)
Total Platelet Count	1.4	Lacs Per cmm	(1.5 - 4)
Total R. B. C. Count	4.9	mill./uL	Women (4.2 - 5.4) Male (4.7 - 6.1) Children (4.6 - 4.8)
Total W. B. C. Count Method: Flow Cytometry	5,700	Per cmm	Adult :-Adult :- (4,000 - 11,000) New Born (10,000 - 26,000) (1-4) Years : (6,000 - 18,000) (5-7) Years : (5,000 - 15,000) (8-12) Years : (4,500 - 12,500)
M. C. V.	87.0	fl	(76 - 96)
MCH	27.6	pg	(22 - 32)
MCHC	31.6	g/dl	(30 - 35)
Neutrophils	54	%	(40 - 70)
Eosinophils	06	%	(0.5 - 7)
Basophils	00	%	(0 - 1)
Lymphocytes	38	%	(15 - 40)
Monocytes	02	%	(0 - 6)
Blood Grouping			
Grouping	(O)		
Rh Typing (D)	Positive		



Print On : 11/03/24 09:52:25
Print By : QLSR-BERLIN
Print From: BERLIN RANCHI [BERLIN Ranchi]
Supplied Sample

Richa Verma
Dr. Richa Verma
MBBS, MD (Pathology)

P.T.O.

Name : AWDHESH RAM
Age/Gender : 34 Years/Male
UHID : QL290245575
Refer By :
Wing : BERLIN GENERAL HOSPITAL RANCHI
Client Name : BDDC - CGHS

Reg.No. : 
Reg.Date : 08-Mar-24 03:52 PM
Received On : 08-Mar-24 03:52 PM
Reported On : 10-Mar-24 04:43 PM

Test Particular	Result	Unit	Biological Reference Interval
Thyroid Profile			
Thyroid Function Test [By CLIA] :-			
Tri-iodo Thyronine (T3)	1.02	ng/ml	(0.8 - 2.0) 11-15 Years (0.83 - 2.13) 1-10 Years (0.94 - 2.69) 1-12 Months (1.05 - 2.45) 1-7 Days (0.36 - 3.16) 1-4 Weeks (1.05 - 3.45)
Thyroxine (T4)	8.79	µg/dl	(5.1 - 14.1) 1-12 Months (5.9 - 16) 1-7 Days (11 - 22) 1-4 Weeks (8.2 - 17) 1-10 Years (6.4 - 15) 11-15 Years (5.5 - 12)
Thyroid Stimulating Hormone (T S H)	3.27	µIU/ml	Up to 1 Week (0.7-15.2) 1 week-4 week (0.7- 11.0) 1-12 Months (0.7- 8.4) 1-19 Years (0.6-4.9) 19 Years Above (0.5-5.5) 1st Trimester (0.6 - 3.4) 2nd Trimester (0.37 - 3.6) 3rd Trimester(0.38 - 4.04)

Mild to moderate degree of elevation normal T3&T4 levels indicates impaired thyroid hormone reserves and indicates subclinical hypothyroidism.

Mild to moderate decrease with normal T3 & T4 indicates subclinical hyperthyroidism.

TSH measurement is used for screening & diagnosis of Euthyroidism, hypothyroidism & hyperthyroidism.

Suppressed TSH (< 0.01 µ IU/ml) suggests diagnosis of hyperthyroidism.

Elevated concentration of TSH (>7 µ IU/ml) suggest diagnosis of hypothyroidism.

Please correlate clinically.

Scan To Verify 
 Print On : 11/03/24 09:52:25
 Print By : QLSR-BERLIN
 Print From: BERLIN RANCHI [BERLIN Ranchi]
 Supplied Sample

Dr. Suchismita Panda
 MD (Biochemistry)

P.T.O.

Name : AWDHESH RAM
Age/Gender : 34 Years/Male
UHID : QL290245575
Refer By :
Wing : BERLIN GENERAL HOSPITAL RANCHI
Client Name : BDDC - CGHS

Reg.No. : 
Reg.Date : 08-Mar-24 03:52 PM
Received On : 08-Mar-24 03:52 PM
Reported On : 08-Mar-24 06:09 PM

URINE RM

Particular	Findings	Unit	Biological Reference Interval
PHYSICAL			
Colour	Pale Yellow		
Transparency	Clear		
Deposite	Nil		
Sp Gravity	1020		
Reaction	Acidic		
CHEMICAL			
Sugar	Nil	gm%	
Protein	xx		
pH	xx		
Ketone	xx		
Blood	xx		
Albumin	Nil		
Phosphate	Nil		
MICROSCOPIC			
RBC	Nil	/HPF	
Pus Cells	2-4	/HPF	
Epith Cells	0-2	/HPF	
Bacteria	Nil		
Casts	Nil	/HPF	
Crystals	Nil	/HPF	
Yeast	Nil		
Spermatozoa	Nil	/HPF	



Print On : 11/03/24 09:52:25
 Print By : QLSR-BERLIN
 Print From: BERLIN RANCHI [BERLIN Ranchi]
 Supplied Sample

Dr. Richa Verma
 MBBS, MD (Pathology)

End Of Report

R

PA VIEW

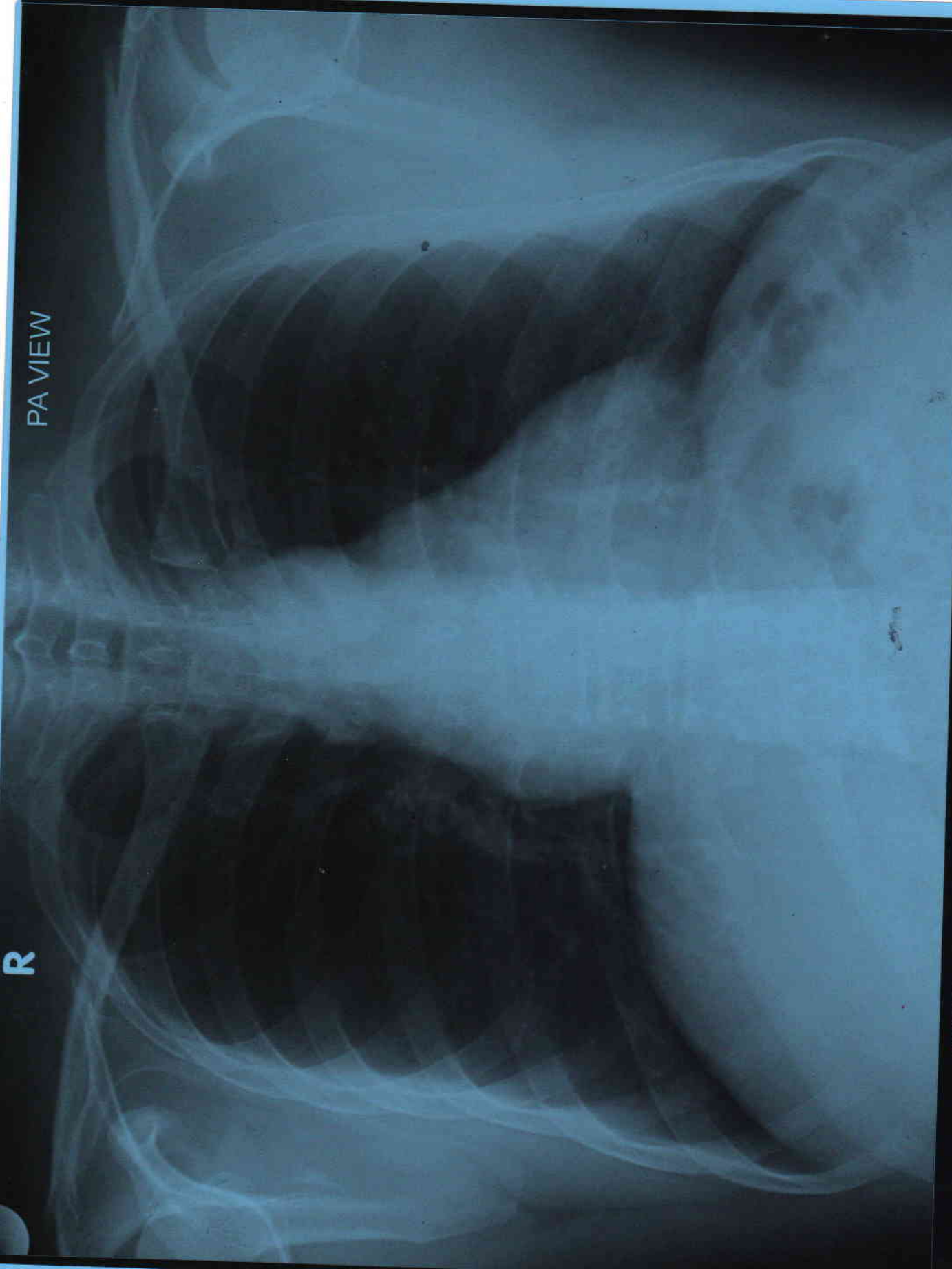

AWDHESH RAM AGE 34Y/M MEDIWHEEL BER/202420777 CHEST PA VIEW 08/03/2024
BERLIN DIAGNOSTICS & DAY CARE, BARIATU ROAD, RANCHI.



Patient Name	AWDHESH RAM	Patient ID	BER/202420777
Age/Gender	34 Years / M	Study Date	08-Mar-2024
Referred By	MEDIWHEEL	Reported Date	08-Mar-2024

X – RAY CHEST PA VIEW

FINDINGS :-

Both lung fields under vision appear normal.

Cardiac size appears normal.

Both costophrenic angles are clear.

Hilar regions are normal.

Both domes appear normal in position.

Bony thorax under vision appears normal.

IMPRESSION : NORMAL STUDY

Dr.Sunny Shrivani
MD Radiology REG-33548

Date Reported: 08-Mar-2024

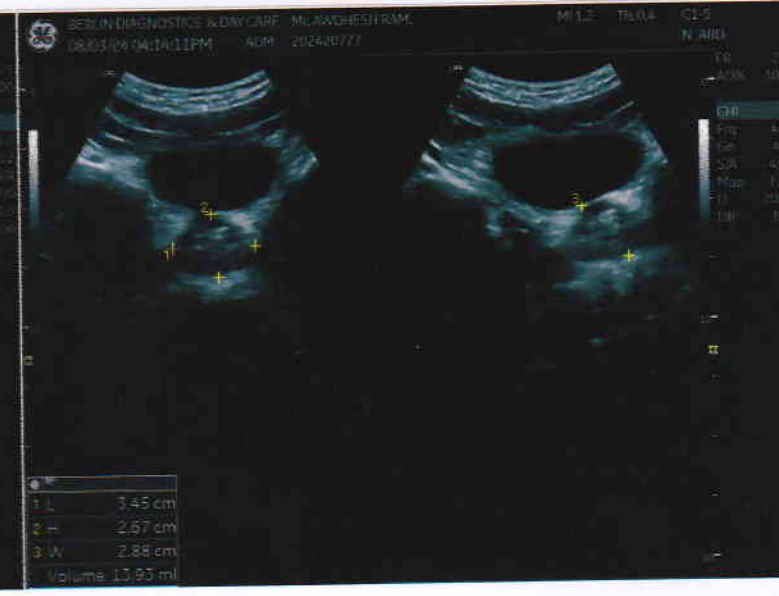



Patient Name	MR. AWDHESH RAM	Requested By	MEDIWHEEL
MRN	BER/2024/OPD20777	Procedure Date	08.03.2024
Age/Sex	34Y/MALE	Hospital	BERLIN DIAGNOSTICS & DAY CARE

USG WHOLE ABDOMEN

Liver : The liver is normal in size (14.9 cm) and outline. It shows normal parenchymal echotexture. No obvious focal or diffuse lesion is seen. The intra and extra hepatic biliary passage are not dilated. The portal vein is normal in caliber at the porta hepatis.

Gall bladder : The gall bladder is normal in size, has normal wall thickness with no evidence of calculi.

CBD : The CBD is of normal caliber.

Pancreas : The pancreas is normal in size and echogenicity with distinct outline. No obvious focal lesion is seen.

Kidneys : Both kidneys were normal in position:

Right kidney measures 9.1 cm

Left Kidney measures 9.9 cm

The renal cortical thickness and corticomedullary differentiation were adequate on both sides. No evidence of renal calculus or hydronephrosis seen on either sides.

Spleen : The spleen is normal in size and echogenicity.

Urinary Bladder : The urinary bladder is normal in size. Its walls show a smooth outline. There is no evidence of any intraluminal or perivesical abnormality.

Prostate : The prostate is normal in size, measures (13.9 gm) and shows normal parenchymal echogenicity.

No significant probe tenderness in RIF.

No evidence of pleural effusion on either side.

No evidence of ascites or lymphadenopathy seen.

IMPRESSION : NORMAL STUDY.

Please correlate clinically.

Dr. Ambuj Srivastav
M.D. Consultant Radiologist.

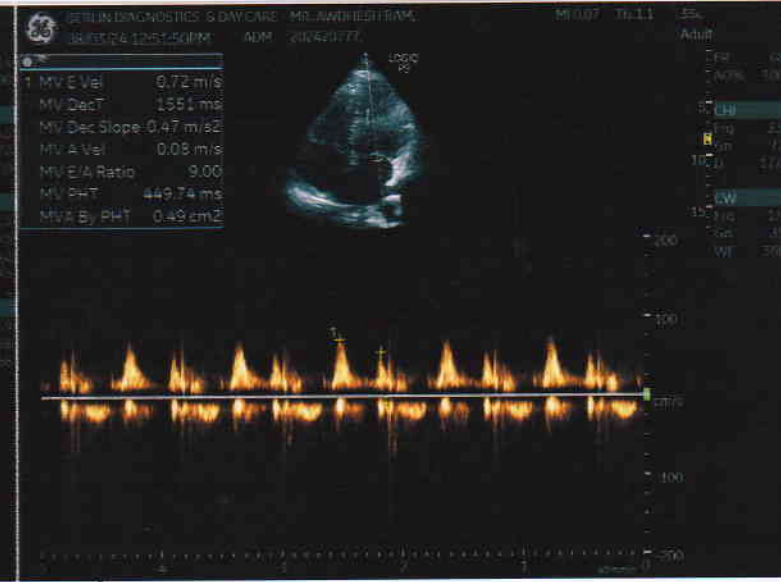
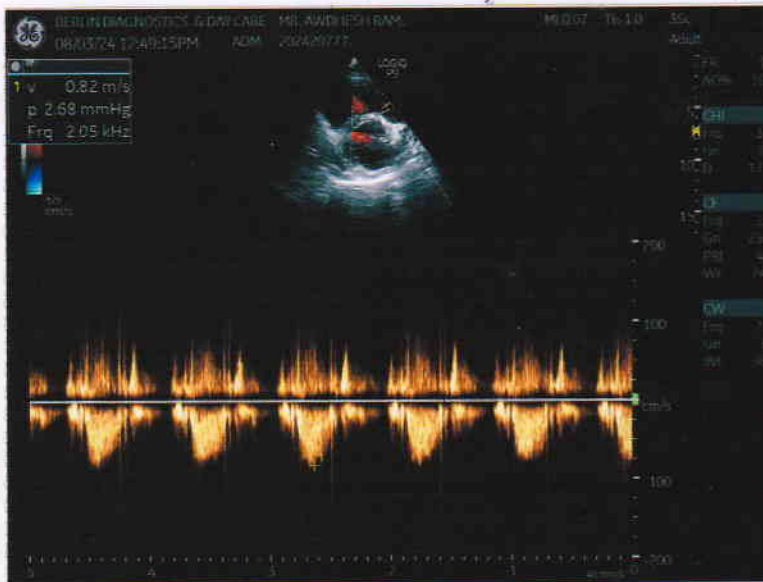
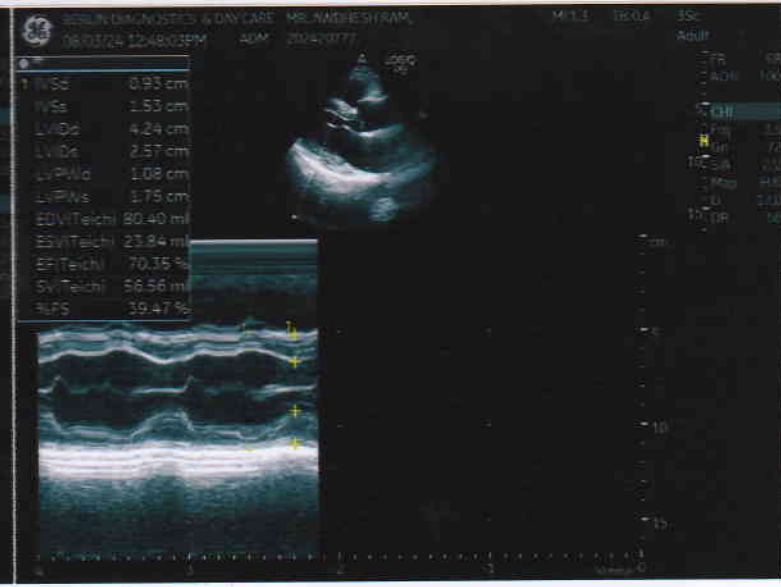
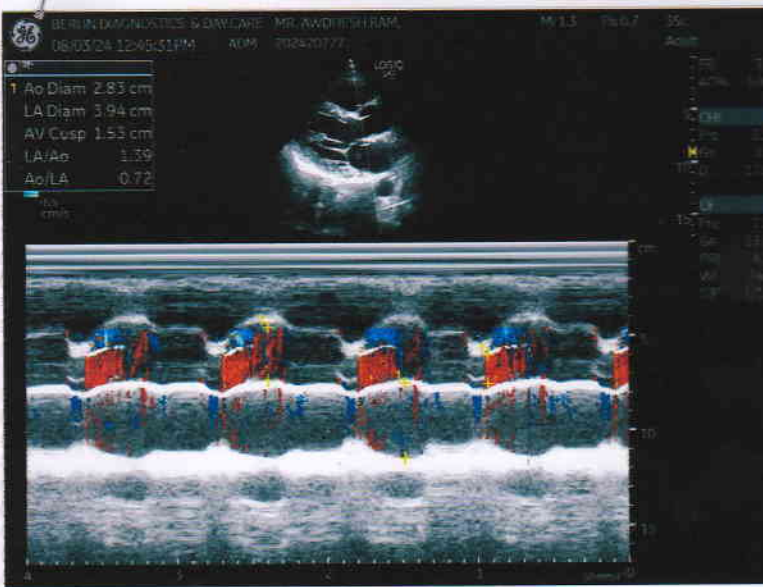



BERLIN DIAGNOSTICS & DAY CARE



Name **MR. AWDHESH RAM**

Age **34**

Date **08/03/2024**

Patient Id **202420777.**

Sex **Male**

Ref.Physician

Measurements

2D & M-Mode Measurements

IVSd	0.93 cm
LVIDd	4.24 cm
LVPWd	1.08 cm
IVSs	1.53 cm
LVIDs	2.57 cm
LVPWs	1.75 cm
EDV(Teich)	80.40 ml
ESV(Teich)	23.84 ml
EF(Teich)	70.35 %
%FS	39.47 %
SV(Teich)	56.56 ml
Ao Diam	2.83 cm
LA Diam	3.94 cm
AV Cusp	1.53 cm
LA/Ao	1.39
Ao/LA	0.72

PW-Measurements

MV E Vel	0.72 m/s
MV DecT	1551 ms
MV Dec Slope	0.47 m/s ²
MV A Vel	0.08 m/s
MV E/A Ratio	9.00
MV PHT	449.74 ms
MVA By PHT	0.49 cm ²

Comments:

- NORMAL CHAMBER SIZE
- NO RWMA
- NORMAL SYSTOLIC & DIASTOLIC FUNCTION EF = 70 %
- NORMAL VALVES
- NO PE \ ICC

Impression:

NORMAL STUDY

DR. R.K. CHATURVEDI
MBBS, MD, N.MED
DIP. CARDIOLOGY

Handwritten signature and date:
08/03/2024



BERLIN DIAGNOSTICS & DAY CARE



Name **MR. AWDHESH RAM**

Age **34**

Date **08/03/2024**

Patient Id **202420777.**

Sex **Male**

Ref.Physician

Measurements

2D & M-Mode Measurements

IVSd	0.93 cm
LVIDd	4.24 cm
LVPWd	1.08 cm
IVSs	1.53 cm
LVIDs	2.57 cm
LVPWs	1.75 cm
EDV(Teich)	80.40 ml
ESV(Teich)	23.84 ml
EF(Teich)	70.35 %
%FS	39.47 %
SV(Teich)	56.56 ml
Ao Diam	2.83 cm
LA Diam	3.94 cm
AV Cusp	1.53 cm
LA/Ao	1.39
Ao/LA	0.72

PW-Measurements

MV E Vel	0.72 m/s
MV DecT	1551 ms
MV Dec Slope	0.47 m/s ²
MV A Vel	0.08 m/s
MV E/A Ratio	9.00
MV PHT	449.74 ms
MVA By PHT	0.49 cm ²

Comments:

- NORMAL CHAMBER SIZE
- NO RWMA
- NORMAL SYSTOLIC & DIASTOLIC FUNCTION EF - 70 %
- NORMAL VALVES
- NO PE \ ICC

Impression:

NORMAL STUDY

DR. R.K. CHATURVEDI
MBBS, MD, N.MED
DIP. CARDIOLOGY

Handwritten signature and date:
08/03/2024