

36 Years

Rate 73

PR 156

QRSD 82

QT 372

QTc 410

--AXIS--

P 38

QRS 65

T 60

12 Lead; Standard Placement

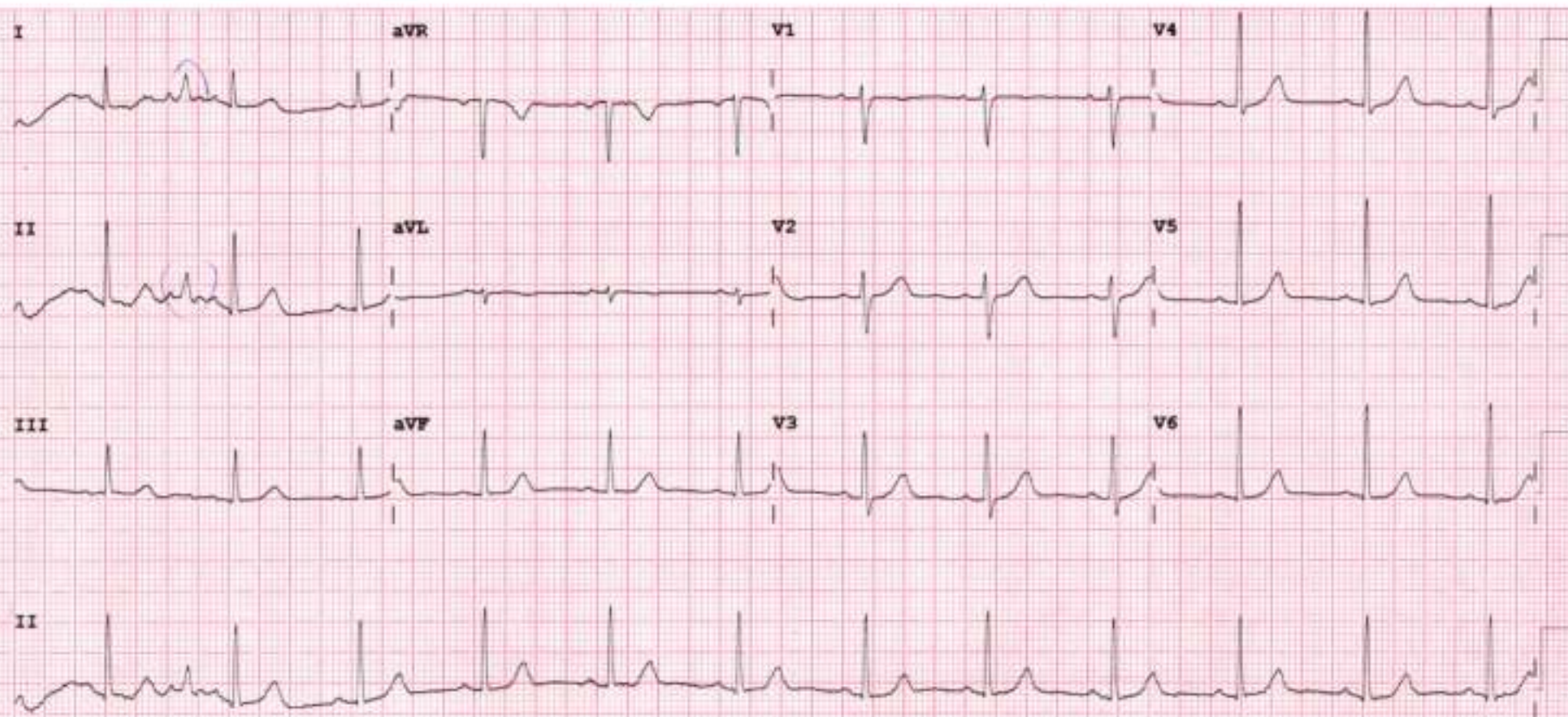



2D-ECHOCARDIOGRAPHY AND COLOR DOPPLER REPORT

NAME: MAMTA KUMARI

AGE/SEX: 36 YRS/FEMALE

DATE: 02/03/2024

REF BY: DIRECT

OBSERVATION:

- NORMAL LV SIZE AND NORMAL LV SYSTOLIC FUNCTION. LVEF = 60% (VISUAL).
- NO RWMA AT REST.
- NO LV DIASTOLIC DYSFUNCTION.
- TRIVIAL MR. NO MS.
- NO AR. NO AS.
- TRIVIAL TR. NO PAH. RVSP: 22 MMHG.
- NORMAL SIZED LA, RA & RV WITH NORMAL RV SYSTOLIC FUNCTION.
- NORMAL SIZED MPA, RPA & LPA.
- INTACT IAS & IVS.
- NO E/O INTRACARDIAC CLOT/VEGETATION/PE.
- NORMAL IVC.
- NORMAL PERICARDIUM.

LA: 29MM

AO: 24MM

IVS: 09/13MM

LVPW: 09/13MM

LVID: 39/22MM

CONCLUSION:

- NORMAL LV/RV SIZE AND SYSTOLIC FUNCTION.
- NO RWMA AT REST.
- LVEF = 60% (VISUAL).

DR.NIRAV BHALANI
[CARDIOLOGIST]

DR.ARVID SHARMA
[CARDIOLOGIST]



PATIENT NAME: MAMTA KUMARI

AGE/SEX: 36 Y / F

DATE: 02 March 2024

ULTRASOUND OF ABDOMEN & PELVIS

LIVER appears normal in size and shows mildly raised parenchymal echogenicity. No evidence of focal lesion. No evidence of dilated IHBR or portal vein. CBD appears normal.

GALL BLADDER is distended. No evidence of abnormal wall thickening or any significant calculus within.

PANCREAS appears normal. MPD is WNL.

SPLEEN appears normal in size and shows normal parenchymal echogenicity. No evidence of focal lesion.

BOTH KIDNEYS appear normal in size, shape and position. Show normal cortical echogenicity. Corticomedullary differentiation is maintained. No evidence of calculus or hydronephrosis on either side.

URINARY BLADDER is partially full. No evidence of abnormal wall thickening or any significant calculus within.

UTERUS appears mildly bulky in size 8.6 (L) x 5.0 (AP) x 5.4 (BC) cm. CET is WNL (9.7 mm). No evidence of focal lesion noted.

Bilateral ovaries appear normal in size. No evidence of focal or obvious mass lesion noted.

BOWEL LOOPS appear normal and show normal peristalsis.

No evidence of LYMPHADENOPATHY noted.

No evidence of ASCITES noted.

IMPRESSION:

- Mildly bulky uterus. (Advice: Follow up scan)
- Grade I Fatty liver.

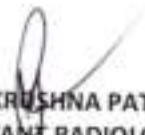
DR HARIKRISHNA PATEL (MD)
CONSULTANT RADIOLOGIST

Not all pathologies can be detected on ultrasound in each scan. Further radiographic evaluation is suggested if required.



Savita
Superspeciality Hospital
(A Unit of Solace Healthcare Pvt. Ltd.)

Parivar Char Rasta, Waghodia-Dabhoi Ring Road, Vadodara-390019
0265-2578844 / 2578849 63596 88442
mh@savitahospital.com savitahospital.com



PATIENT NAME: MAMTAKUMARI	
AGE/SEX: 36 Y / F	DATE: 02 March 2024

CHEST X-RAY (PA)

Both lung fields appear normal.

Both hila appear normal

Bilateral costo-phrenic angles appear grossly clear

Mediastinum and cardiac shadow appear normal

Bony thorax appears unremarkable

No evidence of free gas under domes of diaphragm

IMPRESSION:

- NO SIGNIFICANT ABNORMALITY NOTED IN LUNG FIELDS
- NORMAL CARDIAC SHADOW

DR HARIKRISHNA PATEL (MD)
CONSULTANT RADIOLOGIST

Not all pathologies can be detected on ultrasound in each scan. Further radiographic evaluation is suggested if required.



Patient Name :	Mamta - Kumari	Sample No. :	20240313715
Patient ID :	20240308512	Visit No. :	OPD20240327155
Age / Sex :	36y/Female	Call. Date :	02/03/2024 08:28
Consultant :	DR SAURABH JAIN	S. Coll. Date :	02/03/2024 08:35
Ward :	-	Report Date :	02/03/2024 16:28

CBC, ESR

Investigation	Result	Normal Value
Hemoglobin :	9.1 gm/dl [L]	12.5 to 16.0 gm/dl
P.C.V. :	30.6 % [L]	37.0 to 47.0 %
M.C.V. :	63.1 fL [L]	78 to 100 fL
M.C.H. :	18.8 pg [L]	27 to 31 pg
M.C.H.C. :	29.7 g/dl [L]	32 to 36 g/dl
RDW :	14.4 % [H]	11.5 to 14.0 %
RBC Count :	4.85 X 10 ⁶ / cumm	4.2 to 5.4 X 10 ⁶ / cumm
Polymorphs :	76 % [H]	38 to 70 %
Lymphocytes :	20 %	15 to 48 %
Eosinophils :	2 %	0 to 6 %
Monocytes :	2 % [L]	3 to 11 %
Basophils :	0 %	0.0 to 1.0 %
Total :	100	< 100 > 100
WBC Count :	6700 /cmm	4000 to 10000 /cmm
Platelets Count :	184000 / cmm	1,50,000 to 4,50,000 /cmm
ESR - After One Hour :	10 mm/hr	1 to 20 mm/hr

Dr. Mehul Desai
M.B.D.C.P
Reg.No.G-9521



Patient Name :	Mamta . Kumari	Sample No. :	20240313715
Patient ID :	20240308512		
Age / Sex :	36y/Female	Visit No. :	OPD20240327155
Consultant :	DR. SALURABH JAIN	Call. Date :	02/03/2024 08:28
Ward :	-	S. Coll. Date :	02/03/2024 08:35
		Report Date :	02/03/2024 16:28

Blood Group

Investigation	Result	Normal Value
BLOOD GROUP :		
ABO	B	
Rh	Positive	

FBS & PPBS

Investigation	Result	Normal Value
Blood Sugar (FBS) :	93 mg/dl	74 - 100 mg/dl
Urine Sugar (FUS) :	Nil	
Blood Sugar (PP2BS) :	121 mg/dl [H]	70 to 120 mg/dl
Urine Sugar (PP2US) :	Nil	

HBA1C

Investigation	Result	Normal Value
Glycosylated Hb :	5.6 %	Near Normal Glycemia : 6 to 7 Excellent Control : 7 to 8 Good Control : 8 to 9 Fair Control : 9 to 10 Poor Control : > 10
Average Plasma Glucose of Last 3 Months :	114.02	

M. Desai

Dr. Mehul Desai
M.B.D.C.P
Reg.No.G-9521



Patient Name : Manita . Kumari

Sample No. : 20240313715



Patient ID : 20240308512

Visit No. : OPD20240327155

Age / Sex : 36y/Female

Call. Date : 02/03/2024 08:28

Consultant : DR SAURASH JAIN

S. Coll. Date : 02/03/2024 08:36

Ward : -

Report Date : 02/03/2024 16:28

RENAL FUNCTION TEST

Investigation	Result	Normal Value
Creatinine :	0.8 mg/dl	0.6 - 1.4 mg/dl
Urea :	15 mg/ dl	13 - 45 mg/dl
Uric Acid :	3.6 mg/dl	3.5 - 7.2 mg/dl
Calcium :	8.2 mg/dl	8.5 - 10.5
Phosphorus :	4 mg/dl	1.5 - 6.8

Dr.Mehul Desai
M.B.D.C.P
Reg.No.G-9521



Patient Name : Mamta . Kumari

Sample No. : 20240313715



Patient ID : 20240308512

Visit No. : OPD20240327155

Age / Sex : 36y/Female

Call. Date : 02/03/2024 08:28

Consultant : DR SAURABH JAIN

S. Coll. Date : 02/03/2024 08:36

Ward : -

Report Date : 02/03/2024 16:28

LFT (Liver Function Test)

Investigation	Result	Normal Value
Total Bilirubin :	0.8 mg/dl	0.2 to 1.0 mg/dl
Direct Bilirubin :	0.3 mg/dl	0.0 to 0.2 mg/dl
Indirect Bilirubin :	0.5 mg/dl	0.0 to 0.8 mg/dl
AST (SGOT) :	15 U/L	5 to 34 U/L
ALT (SGPT) :	18 U/L	0 to 55 U/L
Total Protein (TP) :	6.8 g/dL	6.4 to 8.3, g/dl
Albumin (ALB) :	4 g/dl	3.5 to 5.2 g/dl
Globulin :	2.8 g/dl	2.3 to 3.5 g/dl
A/G Ratio :	1.43	
Alkaline Phosphatase (ALP) :	96 U/L	40 to 150 U/L
GAMMA GT. :	15 U/L	7 to 35 U/L

Dr.Mehul Desai
M.B.D.C.P
Reg.No.G-9521



Patient Name :	Mamta . Kumari	Sample No. :	20240313715 
Patient ID :	20240308512	Visit No. :	OPD20240327155
Age / Sex :	36y/Female	Call. Date :	02/03/2024 08:28
Consultant :	DR SAURABH JAIN	S. Coll. Date :	02/03/2024 08:36
Ward :	-	Report Date :	02/03/2024 16:28

Lipid Profile

Investigation	Result	Normal Value
Sample :	Fasting	
Sample Type :	Normal	
Cholesterol (Chol) :	234 mg/dl [H]	Low risk : < 200 Moderate risk : 200 - 239 High risk : > or = 240
Triglyceride :	80 mg/dl	Normal : < 200.0 High : 200 - 499 Very High : > or = 500
HDL Cholesterol :	41 mg/dl	Low risk : >or = 60 mg/dL High risk : Up to 35 mg/dL
LDL :	177 mg/dl [H]	131.0 to 159.0(N) < 130.0(L) > 159.0(H)
VLDL :	16 mg/dl	Up to 0 to 34 mg/dl
LDL/HDL Ratio :	4.32	Low risk : 0.5 to 3.0 Moderate risk : 3.0 to 6.0 Elevted level high > 6.0
Total Chol / HDL Ratio :	5.71	Low Risk : 3.3 to 4.4 Average Risk : 4.4 to 7.1 Moderate Risk : 7.1 to 11.0 High Risk : > 11.0
Total Lipids :	655 mg/dl	400 to 700 mg/dl

Note :- Lipemic samples give high triglyceride value and falsely low LDL value.



Dr.Mehul Desai
M.B.D.C.P
Reg.No.G-9521



MC-4074

Unipath Specialty Laboratory (Baroda) LLP - Platinum Complex, Opp. HDFC Bank, Nr. Rishi Krishna char rasta, Akota, Vadodra - 390020
Unipath Specialty Laboratory (Baroda) LLP, Platinum Complex, Opp. HDFC Bank, Nr. Rishi Krishna char rasta, Akota, Vadodra - 390020
Mobile: 7228800500 / 8155028222 | Email: info.baroda@unipathlp.in
Home Visit / OPD Reception : 9998724579



TEST REPORT

Reg. No. : 40301000861 Reg. Date : 02-Mar-2024 12:23 Collected On : 02-Mar-2024 12:23
Name : Ms. MAMTA KUMARI Approved On : 02-Mar-2024 13:45
Age : 36 Years Gender : Female Ref. No. : Dispatch At :
Ref. By : Tele No. :
Location : SAVITA SUPERSPECIALTY HOSPITAL @ WAGHODIYA ROAD

Test Name	Results	Units	Bio. Ref. Interval
THYROID FUNCTION TEST			
T3 (triiodothyronine) Method:CLIA	1.28	ng/mL	0.6 - 1.81
T4 (Thyroxine) Method:CLIA	8.90	µg/dL	4.5 - 12.6
TSH (ultra sensitive) Method:CLIA	2.597	µIU/mL	0.55 - 4.78
Sample Type: Serum			

Comments:

Thyroid stimulating hormone (TSH) is synthesized and secreted by the anterior pituitary in response to a negative feedback mechanism involving concentrations of FT3 (free T3) and FT4 (free T4). Additionally, the hypothalamic tripeptide, thyrotropin-releasing hormone (TRH), directly stimulates TSH production. TSH stimulates thyroid cell production and hypertrophy, also stimulates the thyroid gland to synthesize and secrete T3 and T4. Quantification of TSH is significant to differentiate primary (thyroid) from secondary (pituitary) and tertiary (hypothalamus) hypothyroidism. In primary hypothyroidism, TSH levels are significantly elevated, while in secondary and tertiary hypothyroidism, TSH levels are low.

TSH levels During Pregnancy :

- First Trimester : 0.1 to 2.5 µIU/ml.
- Second Trimester : 0.2 to 3.0 µIU/ml.
- Third trimester : 0.3 to 3.0 µIU/ml.

Reference : Carl A.Burtis,Edward R.Ashwood,David E.Bruns, Tetz Textbook of Clinical Chemistry and Molecular Diagnostics, 5th Edition, Philadelphia: WB Saunders,2012:2170

End Of Report

This is an electronically authenticated report.

Test done from collected sample.

Printed On: 02-Mar-2024 13:46

We are open 24 x 7 & 365 days

Dr. Vishal Jhaveri
MB.B.S., D.C.P.

Reg. G-13041
LLP Identification Number: AAN-8932
Page 1 of 1



Patient Name : Mamta . Kumari	Sample No. : 20240313715
Patient ID : 20240308512	
Age / Sex : 36y/Female	Visit No. : OPD20240327155
Consultant : DR SAURABH JAIN	Coll. Date : 02/03/2024 08:28
Ward : -	S. Coll. Date : 02/03/2024 08:35
	Report Date : 02/03/2024 16:28

Urine R/M

Investigation	Result	Normal Value
Quantity - :	20 ml	
Colour - :	Pale Yellow	
Reaction (pH) :	6.0	4.6-8.0
Turbidity :	Clear	
Deposit :	Absent	Absent
Sp.Gravity :	1.005	1.005-1.010
Protein :	Absent	Absent
Glucose :	Absent	Absent
Bile Salts :	Absent	Absent
Bile pigments :	Absent	Absent
Ketones :	Absent	Absent
Urobilinogen :	Absent	
Blood :	Absent	Absent
Pus Cells :	0-1 /hpf	0-5/hpf
Red Blood Cells :	Absent /hpf	Absent
Epithelial Cells :	1-2 /hpf	

Dr.Mehul Desai
M.B.D.C.P
Reg.No.G-9521



Examination by Physician

Name: MAMTA KUMARI

Reg. No: 20240308512

Age/ Sex: 36/FEMALE

DOE: 02/03/2024

Physical Examination

Height: 169 cm, Weight: 71 kg BMI: 24.85

Temperature: _____ Pulse: 77 BP: 121/82

Saber GR

Chief Complaints:

NO complaints.

Past History:

NAD

Examination:

General Examination

NAD

Systemic Examination

NAD

Investigation:

RBS _____

ECG _____

Others _____

Advice: - FFD / daily exercise

- Cap. curtin 1-0-0 x 2 month

- T. Fdson mp forte 0-1-0 x 2 month





Examination by Ophthalmologist

Name: MAMTA KUMARI

Reg. No: 20240308512

Age/ Sex: 36/FEMALE

DOE: 02/03/2024

CLD irritation x (BE)

Medical History:

—

Examination of Eye:

Right Left

External Examination:

(BE) Dry eyes.

Anti seg Examination:

} WNL

Schiot Tonometry IOP:

Fundus:

Without Glass Distant Vision:

6/18 6/12

Near Vision:

N6 N6

With Glass Distant Vision:

6/6 6/6

Near Vision:

N6 N6

Colour Vision (With Ishihara Chart):

WNL

Impression:

(BE) Refractive error + dry eyes.

Advice:

(BE) Euclears gel eye drop - QDS

- glass use

Signature





Patient ID : 20240308512
Age / Sex : 30y / F
Patient Name : MAMTA . KUMARI
Dr. Name : DR SAURABH JAIN
Referred By : self
City/Village : Vadodara
Class : Contract
PAN Card : AAQCS5566G

Visit No. : OPD20240327155(OPD)
Bill No. : OPD20240327155
Bill Date : N/A
Speciality : INTERNAL MEDICINE
Company Name : Mediwheel Health Check Up
GSTIN : 24AAQCS5566G2ZW
SAC : 999312 "Medical Service covered under healthcare service"
Mobile No. : 9909758818

Expense Details	Qty	Rate	Gross Amount	Waive	Net Amount
Visit Charge					
02/03/2024 Physician First Consultation OPD	1.0	0.0	0.00	0.0	0.00
Ophthalmologist First Consultation OPD	1.0	0.0	0.00	0.0	0.00
Visit Charge (Subtotal)			0.0	0.0	0.00
PATHOLOGY					
02/03/2024 CBC, ESR	1.0			0.0	
Urine R/M	1.0			0.0	
STOOL EXAMINATION	1.0			0.0	
Blood Group	1.0			0.0	
FBS & PPBS	1.0			0.0	
TFT (Thyroid Function Test)	1.0			0.0	
RENAL FUNCTION TEST	1.0			0.0	
LFT (Liver Function Test)	1.0			0.0	
Lipid Profile	1.0			0.0	
HBA1C	1.0			0.0	
MediWheel Full Body Health Check-Up(Female Below 40)	1.0	2000.0	2000.00	0.0	2000.00
PATHOLOGY (Subtotal)			2000.0	0.0	2000.00
Radiology					
02/03/2024 X-RAY CHEST PA	1.0			0.0	
USG WHOLE ABDOMEN SCREENING	1.0			0.0	
X-RAY CHEST PA	1.0	0.0	0.00	0.0	0.00
USG WHOLE ABDOMEN SCREENING	1.0	0.0	0.00	0.0	0.00
Radiology (Subtotal)			0.0	0.0	0.00
Non Invasive Cardiology					
02/03/2024 ECG Charge(OPD Base)	1.0	0.0	0.00	0.0	0.00
ECHO COLOUR DOPPLER SCREENING	1.0	0.0	0.00	0.0	0.00
Non Invasive Cardiology (Subtotal)			0.0	0.0	0.00

Total Bill Amount 2000.00
Net payable amount 2000.00
Bill Outstanding 2000.00

Received With Thanks From MAMTA . KUMARI of Rs.0.0/-
(Rs Zero Only)

Printed By : Jagrvi Solanki
For : Savita Hospital, Vadodara



भारत सरकार
GOVERNMENT OF INDIA

ममता कुमारी
Mamta Kumari
जन्म वर्ष / Year of Birth: 1987
महिला / Female



9342 3928 0929

साधारण - आम आदमी का अधिकार



भारतीय विशिष्ट पहचान प्राधिकरण
UNIQUE IDENTIFICATION AUTHORITY OF INDIA

पति: D/O सुनिन्द कुमार सिंह, डी न 1, एन 0, आरपी नगर, एन 0 रोड, पो.
हजारीबाग, खाना-सुन्दर हजारीबाग, हजारीबाग, झारखण्ड, 825301

Address: D/O Surendra Kumar Singh, HQ NO 13, A, WPA NAGAR, FANCHI,
PATNA ROAD, PO - HUZAR, E-05 PS - SADAR HAZARI, JAD, HAZARI, HAZARI,
Jharkhand, 825301



194 10 1947



maah@uidai.gov.in



www.mca21.gov.in



P.O. Box No. 1947
Cumtatnagar 825 001