



Hebsur Hospital <hebsurhospitalpp@gmail.com>

### Health Check up Booking Confirmed Request(bobE15458),Package Code-PKG10000366, Beneficiary Code-302088

1 message

Mediwheel <wellness@mediwheel.in>  
To: hebsurhospitalpp@gmail.com  
Cc: customercare@mediwheel.in

Sat, Mar 16, 2024 at 6:40 PM



**Mediwheel**  
...Your wellness partner

011-41195959

Hi **Hebsur Hospital**,

The following booking has been confirmed. It is requested to honor the said booking & provide priority services to our client

- Hospital Package Name** : Mediwheel Full Body Annual Plus
- Patient Package Name** : Mediwheel Full Body Health Checkup Male Above 40
- Contact Details** : 9620028595
- Appointment Date** : 18-03-2024
- Confirmation Status** : Booking Confirmed
- Preferred Time** : 09:00 am-09:30 am

| Member Information |         |        |
|--------------------|---------|--------|
| Booked Member Name | Age     | Gender |
| Sandesh Naik       | 36 year | Male   |

We request you to facilitate the employee on priority.

Thanks,  
Mediwheel Team  
Please Download Mediwheel App

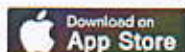

**HEBSUR HOSPITAL**  
Deshpande Nagar,  
HUBLI-560 029.  
Ph: 0836-2355699, 4250871

You have received this mail because your e-mail ID is registered with Arcofemi Healthcare Limited This is a system-generated e-mail please don't reply to this message.

Please visit to our [Terms & Conditions](#) for more informaion. [Click here](#) to unsubscribe.



LETTER OF APPROVAL / RECOMMENDATION

To,

The Coordinator,  
Mediwheel (Arcofemi Healthcare Limited)  
Helpline number: 011- 41195959

Dear Sir / Madam,

**Sub: Annual Health Checkup for the employees of Bank of Baroda**

This is to inform you that the following employee wishes to avail the facility of Cashless Annual Health Checkup provided by you in terms of our agreement.

| PARTICULARS                     | EMPLOYEE DETAILS    |
|---------------------------------|---------------------|
| NAME                            | MR. U SANDESH NAIK  |
| EC NO.                          | 160683              |
| DESIGNATION                     | JOINT MANAGER       |
| PLACE OF WORK                   | SHIROL              |
| BIRTHDATE                       | 13-04-1988          |
| PROPOSED DATE OF HEALTH CHECKUP | 18-03-2024          |
| BOOKING REFERENCE NO.           | 23M160683100100208E |

This letter of approval / recommendation is valid if submitted along with copy of the Bank of Baroda employee id card. This approval is valid from **14-03-2024** till **31-03-2024** The list of medical tests to be conducted is provided in the annexure to this letter. Please note that the said health checkup is a **cashless facility** as per our tie up arrangement. We request you to attend to the health checkup requirement of our employee and accord your top priority and best resources in this regard. The EC Number and the booking reference number as given in the above table shall be mentioned in the invoice, invariably.

We solicit your co-operation in this regard.

Yours faithfully,

Sd/-  
Chief General Manager  
HRM Department  
Bank of Baroda

  
**HEBSUR HOSPITAL**  
Deshpande Nagar,  
HUBLI-580 029,  
Ph: 0836-2355699, 4250871

(Note: This is a computer generated letter. No Signature required. For any clarification, please contact Mediwheel (Arcofemi Healthcare Limited))

**SUGGESTIVE LIST OF MEDICAL TESTS**

| FOR MALE                            | FOR FEMALE  |
|-------------------------------------|---|
| CBC                                 | CBC   |
| ESR                                 | ESR   |
| Blood Group & RH Factor             | Blood Group & RH Factor   |
| Blood and Urine Sugar Fasting       | Blood and Urine Sugar Fasting                                   |
| Blood and Urine Sugar PP            | Blood and Urine Sugar PP  |
| Stool Routine                       | Stool Routine   |
| <b>Lipid Profile</b>                | <b>Lipid Profile</b>  |
| Total Cholesterol                   | Total Cholesterol   |
| HDL                                 | HDL   |
| LDL                                 | LDL   |
| VLDL                                | VLDL  |
| Triglycerides                       | Triglycerides   |
| HDL / LDL ratio                     | HDL / LDL ratio   |
| <b>Liver Profile</b>                | <b>Liver Profile</b>  |
| AST                                 | AST   |
| ALT                                 | ALT   |
| GGT                                 | GGT   |
| Bilirubin (total, direct, indirect) | Bilirubin (total, direct, indirect)                             |
| ALP                                 | ALP   |
| Proteins (T, Albumin, Globulin)     | Proteins (T, Albumin, Globulin)                                 |
| <b>Kidney Profile</b>               | <b>Kidney Profile</b>   |
| Serum creatinine                    | Serum creatinine  |
| Blood Urea Nitrogen                 | Blood Urea Nitrogen   |
| Uric Acid                           | Uric Acid   |
| HBA1C                               | HBA1C   |
| Routine urine analysis              | Routine urine analysis  |
| USG Whole Abdomen                   | USG Whole Abdomen   |
| <b>General Tests</b>                | <b>General Tests</b>  |
| X Ray Chest                         | X Ray Chest   |
| ECG                                 | ECG   |
| 2D/3D ECHO / TMT                    | 2D/3D ECHO / TMT  |
| Stress Test                         | Thyroid Profile (T3, T4, TSH)                                   |
| PSA Male (above 40 years)           | Mammography (above 40 years)<br>and Pap Smear (above 30 years). |
| Thyroid Profile (T3, T4, TSH)       | Dental Check-up consultation                                    |
| Dental Check-up consultation        | Physician Consultation  |
| Physician Consultation              | Eye Check-up consultation                                       |
| Eye Check-up consultation           | Skin/ENT consultation   |
| Skin/ENT consultation               | Gynaec Consultation   |



Hebsur Hospital &lt;hebsurhospitalpp@gmail.com&gt;

## Health Check up Booking Request(bobE15458)

1 message

Mediwheel <wellness@mediwheel.in>  
 To: hebsurhospitalpp@gmail.com  
 Cc: customercare@mediwheel.in

Thu, Mar 14, 2024 at 1:38 AM



**Mediwheel**  
 ...Your wellness partner

011-41195959

Dear Hebsur Hospital

We have received a booking request with the following details. Provide your confirmation by clicking on the Yes button.

You confirm this booking?



Name : Sandesh Naik  
 Contact Details : 9620028595  
 Hospital Package Name : Mediwheel Full Body Annual Plus  
 Location : Narayan,, Deshpande Nagar,  
 Appointment Date : 18-03-2024

| Member Information |         |        |
|--------------------|---------|--------|
| Booked Member Name | Age     | Gender |
| Sandesh Naik       | 35 year | Male   |

Tests included in this Package -

- Bmi Check
- Ent Consultation
- Dietician Consultation
- Thyroid Profile
- ESR
- Blood Glucose (Fasting)
- General Physician Consultation
- TMT OR 2D ECHO
- Blood Group
- Blood Glucose (Post Prandial)
- Chest X-ray
- ECG
- USG Whole Abdomen
- Eye Check-up consultation
- Urine Sugar Fasting
- Urine Sugar PP
- Dental Consultation
- Urine analysis
- CBC
- HbA1c
- Lipid Profile
- Kidney Profile
- Liver profile

**HEBSUR HOSPITAL**  
 Deshpande Nagar,  
 HUBLI-580 029.  
 Ph: 0836-2355699, 4250871

# MEDIWHEEL HEALTH

Appointment Date:- 18-03-2024  
Name of Client:- Mr. Sandesh U. Naik  
Age / Gender :- 36 Years / Male  
Phone No. 9620028595

## TEST DETAILS ARE BELOW

Please login to your account to confirm the same.  
Also you mail us for confirmation Package  
Name: Medi-wheel Full Body Health Checkup Male  
Includes (37 )Tests Tests included in this Package: Ecg,  
TSH, X-ray Chest, Stress Test (tmt)/ 2d Echo, Blood  
Sugar Postprandial, A:g Ratio, Blood Group, Total  
Cholesterol, Triglycerides, Fasting Blood Sugar,  
Ultrasound Whole Abdomen , Glycosylated  
Haemoglobin (hba1c), Hdl, Vldl, Urine Analysis, LDL,  
Total Protine, General Consultation, HDL/ LDL ratio,  
GGT(Gamma-glutamyl Transferase), Eye Check-up  
consultation, ALP (ALKALINE PHOSPHATASE), Uric  
Acid, AST/ALT Ratio, Serum Protein, CBC with ESR,  
Stool Analysis, Urine Sugar Fasting, Urine Sugar PP,  
T3, T4, Cholesterol Total / HDL Ratio, BUN,  
BUN/Creatinine Ratio, Bilirubin Total & Direct and  
Indirect, Albumin, Globulin

**HEBSUR HOSPITAL**  
Deshande Nagar,  
HUBLI-580 029.  
Ph: 0836-2355699, 4250871

Date:- 18 / 03 /2024

**FITNESS CERTIFICATE**

**Mediwheel Health Checkup Insurances**

This is to certify that Mr. Sandesh U. Naik Age 36yrs, Male was examined at our centre for Medical Fitness he does not carry any contagious disease. And he is found to be mentally fit.

|               |   |               |
|---------------|---|---------------|
| Hight         | : | 178           |
| Weight        | : | 68 Kg         |
| Chest         | : | 85 To 91      |
| Abdomen       | : | 85            |
| B. P. Reading | : | 110 / 70 mmgh |
| Pulse / Min   | : | 71 / Min      |

Medical Officer,

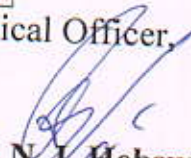
  
**Dr. N. I. Hebsur. M.S**  
Hebsur Hospital,  
Deshpande Nagar,  
Hubli.

**Dr. N. I. Hebsur**  
M.S.  
Medical Officer,  
**HEBSUR HOSPITAL,**  
Deshpande Nagar, HUBLI-29.  
Reg. No. 31764

ಭಾರತ ಸರ್ಕಾರ  
GOVERNMENT OF INDIA

ಸಂದೇಶ ಉ ನಾಯ್ಕ  
Sandesh U Naik  
ಹುಟ್ಟಿದ ವರ್ಷ / Year of Birth : 1988  
ಪುರುಷ / Male

9252 6203, 0582

ಆಧಾರ್ - ಶ್ರೀಸಾಮಾನ್ಯನ ಅಧಿಕಾರ

ಭಾರತೀಯ ವಿಶಿಷ್ಟ ಗುರುತಿಸು ಪ್ರಾಧಿಕಾರ  
UNIQUE IDENTIFICATION AUTHORITY OF INDIA

ವಿಳಾಸ:  
S/O ಉಮೇಶ, # 87, ನಿಸರಾಗ  
ಲೇಔಟ್, ನವೋದಯನಗರ 15ನೇ  
ಕ್ರಾಸ್, ಧಾರವಾಡ, ಧಾರವಾಡ ಕೆ ವಿ  
ವಿ, ಕರ್ನಾಟಕ, 580003

Address:  
S/O Umesh, # 87, Nisaraga  
Layout, Navodayanagar 15th  
Cross, Dharwad, Dharwad K V  
V, Karnataka, 580003

1947  
1800 180 1947

help@uidai.gov.in

www.uidai.gov.in

ಒ.ಒ. 1947 ಮತ್ತು 1947,  
20022-50001

*(Handwritten signature)*

**Dr. N. I. Hebsur**  
M.S.  
Medical Officer,  
HEBSUR HOSPITAL,  
Deshpande Nagar, HUBLI-29.  
Reg. No. 31764

**Dr. VENKATARAM KATTI**

M.S.(Ophthal)  
K.M.C. Reg. No. 57057

**JAYAPRIYA HOSPITAL**

No. 02, Ashok Nagar Road, Baillappanavar Nagar,  
Near Sawai Gandharva Hall  
HUBLI - 580 029. Karnataka



ಡಾ|| ವೆಂಕಟರಾಮ ಕಟ್ಟಿ

ಎಮ್.ಎಸ್. (ಆಫ್ಠಲ್)

ಕೆ.ಎಮ್.ಸಿ. ರಜಿಸ್ಟರ್ ನಂ. 57057

**ಜಯಪ್ರಿಯಾ ಹಾಸ್ಪಿಟಲ್**

ನಂ. 2, ಅಶೋಕನಗರ ರೋಡ,  
ಬೈಲಪ್ಪನವರನಗರ, ಸವಾಯಿ ಗಂಧರ್ವ ಹಾಲ್ ಪಕ್ಕರ,  
ಹುಬ್ಬಳ್ಳಿ - 580 029. ಕರ್ನಾಟಕ

**SPECIALITY EYE CARE CENTRE**

TO

DATE:

Dr.Hebsur

Hebsur Hospitalp

Hubli

Respected Sir

Thanks for Referring  Shri/Smt. Sandesh V. Naik 36  
 Male/ Female Patient for ocular examination.

On examination

|                     | RE                   | LE      |
|---------------------|----------------------|---------|
| 1) VISION           | 6/6                  | 6/6     |
| 2) NEAR VISION      | N6                   | N6      |
| 3) COLOUR VISION    | Normal               | Normal  |
| 4) IOP              | 14 mmHg              | 14 mmHg |
| 5) ANTERIOR SEGMENT | within normal limit  |         |
| 6) FUNDUS           | within normal limit. |         |

ADVICE

Review yearly

**HEBSUR HOSPITAL**

Deshpande Nagar,  
HUBLI-580 029.  
Ph: 0836-2355699, 4250871

**JAYPRIYA HOSPITAL**

No: 2, Ashok Nagar Road,  
Baillappanavar Nagar,  
HUBLI-580 029.



Patient

ID 18032024-2  
Name SANDESH NAIK  
Birth Date  
Gender

Exam

Accession # 18032024-2  
Exam Date 18-03-2024  
Description  
Operator

HEBSUR HOSPITAL  
Deshpande Nagar,  
HUBLI-580 029.  
Ph: 0836-2355699, 4250874

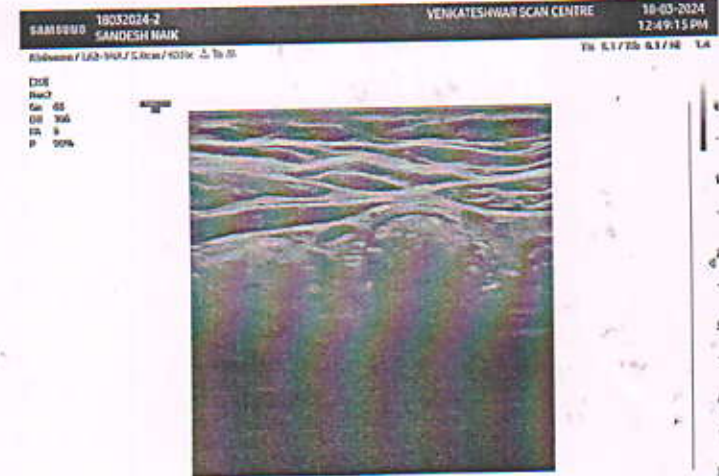
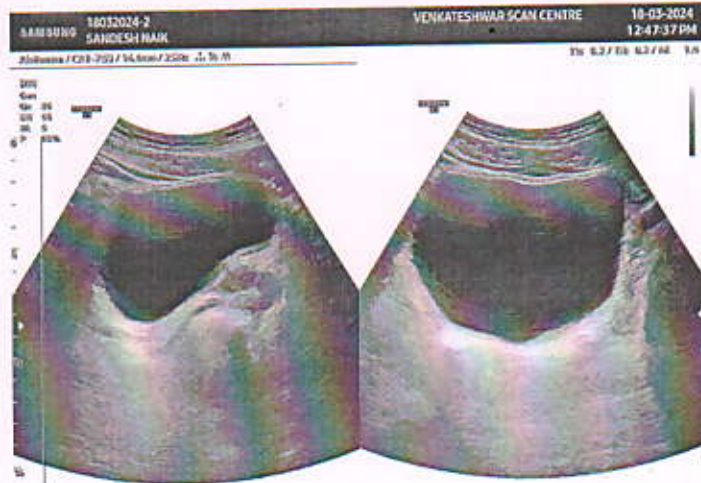
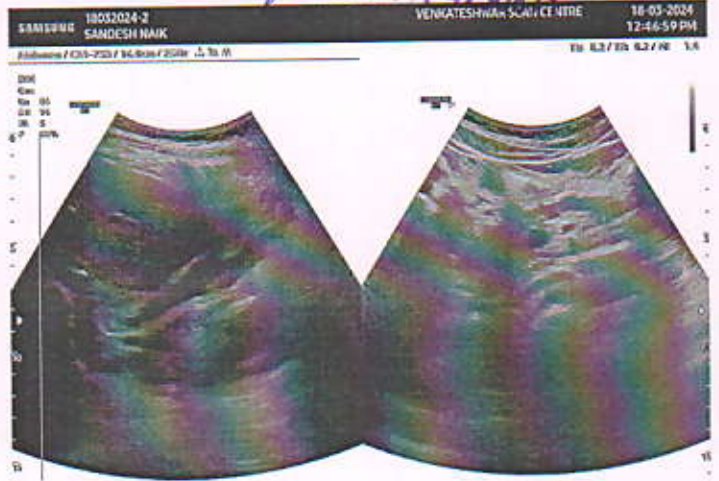
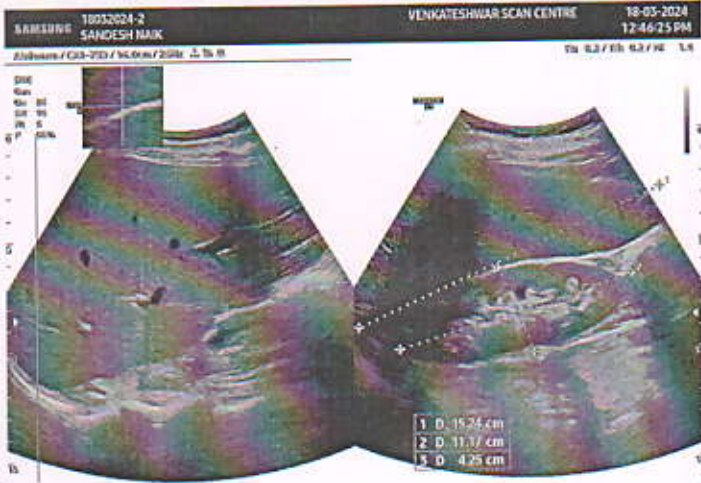



ವೆಂಕಟೇಶ್ವರ ಸ್ಕ್ಯಾನ್ ಸೆಂಟರ್

**VENKATESHWAR  
SCAN CENTRE**

Shrinath Complex, Upper Ground Floor,  
New Cotton Market, Neeligin Road, HUBBALLI-580 029.  
☎ : 886772258

Patient Name: Sandesh V Naik

Age: 36 Years/Male

Ref. By: Dr. N.I. Hebsur MBBS, MS (Gen. Surg)  
Thanks for referral

Date: 18-MAR-2024

**ULTRASONOGRAPHY OF THE ABDOMEN AND PELVIS**

**LIVER:** The liver measures 15.1 cms and is mildly enlarged in size with normal echo texture. No focal cystic or solid mass lesion seen. The intra hepatic biliary and portal venous radicals are normal. The hepatic veins and intrahepatic portion of IVC are normal. Portal vein and CBD is normal.

**GALL BLADDER:** Well distended. Wall thickness is normal. Luminal echoes are normal. No calculus seen.

**PANCREAS:** Parenchymal texture normal. No ductal dilatation. No calculi

**SPLEEN:** The spleen measures 15.6 cms and is mildly enlarged in size with normal echo texture. No focal lesion noted

**AORTA:** Normal.

**KIDNEYS:** Both kidneys are normal in position, size and echo texture. Normal cortico-medullary differentiation is maintained. No calculi or hydronephrosis.

Right kidney measures 10.9 x 4.6 cm with a parenchymal thickness of 1.1 cms.

Left kidney measures 10.6 x 3.9 cm with a parenchymal thickness of 1.2 cms.

**Urinary bladder** is wall thickness normal. Luminal echoes normal. No calculi.

**Prostate:** is normal in size and echo texture.

No free fluid in peritoneal cavity.

**IMPRESSION:**

- Mild Hepato-Splenomegaly.

  
**HEBSUR HOSPITAL**  
Deshpande Nagar,  
HUBLI-580 029.  
☎: 0836-2355699, 4250871

  
**Dr. Veena Maradi.**  
M.B.B.S., MD Radiodiagnosis  
Consultant Radiologist

(Please note: This modality has its own limitation and the impression should be considered only as a professional opinion and correlate with clinical and other relevant patient data.)

2024318113238  
Sandesh V Naik  
M / 36

R

PA-L

CHEST  
DR. N. HEBBUR



**MEDIWHEEL HEALTH CHECKUP INSURANCE**

X-RAY NO. 2024318113238

Date:- 18-03-2024

Client Name:- Mr. Sandesh Naik

Age: 36 Years      Gender / Male

Ref Doctor : Dr. N. I. Hebsur

**HEBSUR HOSPITAL**

**X-RAY - CHEST - PA VIEW**

- LUNG FIELDS ARE CLEAR
- CARDIAL SHADOW IS NORMAL
- BOTH CP ANGLES ARE CLEAR

**Impression: Normal Chest X-Ray Report.**

**Dr. N. I. Hebsur**  
M.S.  
Medical Officer,  
**HEBSUR HOSPITAL,**  
Dashpande Nagar, HUBLI-29.  
Reg. No. 31764



# DISHA

*Direction for Better Health*

## DIAGNOSTICS

*Fully Computerized Diagnostic Centre*

### HEBSUR HOSPITAL

Opp. State Bank of India,  
Deshpande Nagar, HUBLI.

Ph: (Hospital) 0836-2355699

Lab - 9035071970

Email: disha2001diagnostics@gmail.com

CLIENT NAME: MR.SANDESH NAIK

DATE 18.03.2024

AGE /GENDER : 36/MALE

LAB REG NO :230/24

#### BIO CHEMISTRY REPORT

FASTING BLOOD GLUCOSE: 176.0 mg/dl 60 – 120 mg/dl

POST PRANDIAL BLOOD GLUCOSE 223.0 mg/dl 80-160 mg/dl

SR.CREATININE 0.99mg/dl 0.8 – 1.4 mg/dl

BLOOD UREA NITROGEN ( BUN) 13.0 mg/dl 10 – 20 mg/dl

URIC ACID 5.0mg dl 2.0 – 7.2 mg/dl

#### LIVER PROFILE:

S.BILIRUBIN TOTAL 0.8mg/dl 0.0 – 1.0 mg/dl

S.BILIRUBIN DIRECT 0.2 mg/dl 0.0 – 0.2 mg/dl

S.BILIRUBIN INDIRECT 0.6mg/dl 0.1 – 1.0 mg/dl

S G O T 19.6IU/L 8 – 37 IU/L

S G P T 26.0IU/L 6 – 40 IU/L

ALKALINE PHOSPHATE 99.0 IU/L 60 – 140 IU/L

TOTAL PROTEINS 7.0gm/dl 6.0 – 8.5 gm/dl

Serum ALBUMIN 4.0 gm/dl 3.8 – 5.0 gm/dl

GLOBULIN 3.0gm/dl 2.3 - 3.5 gm/dl

G G P T 22.0 U/L 20 – 45 U/L

### HEBSUR HOSPITAL

Deshpande Nagar,

HUBLI-580 029.

Ph: 0836-2355699, 4250871





# DISHA

*Direction for Better Health*

## DIAGNOSTICS

*Fully Computerized Diagnostic Centre*

### HEBSUR HOSPITAL

Opp. State Bank of India,  
Deshpande Nagar, HUBLI.  
Ph: (Hospital) 0836-2355699  
Lab - 9035071970  
Email: disha2001diagnostics@gmail.com

CLIENT NAME: MR.SANDESH NAIK

DATE 18.03.2024

AGE /GENDER : 36/MALE

LAB REG NO :230/24

#### COMPLETE HEMOGRAM

|                 |                   |                           |
|-----------------|-------------------|---------------------------|
| HAEMOGLOBIN     | 15.0gm/dl         | 12.5 – 15.0 gm/dl         |
| TOTAL WBC COUNT | 13,900 cells/cumm | 4,000 – 10,000 cells/cumm |

#### WBC DIFFERENTIAL COUNT:

|             |      |           |
|-------------|------|-----------|
| NEUTROPHIL  | 70%  | 40 – 75 % |
| LYMPHOCYTES | 27%  | 25 – 45 % |
| EOSINOPHILS | 03%  | 01 – 05 % |
| MONOCYTES   | 00 % | 02 – 08 % |
| BASOPHILS   | 00 % | 00 – 01%  |

R B C COUNT 5.8/cumm 4.5 – 5.5 million/cumm

PLATELATE COUNT 3.3akh /cumm 1.5 – 4.0 lakh/cumm

E S R 08mm at 1<sup>st</sup> hr 00 – 15 mm at 1<sup>st</sup> hr

PACKED CELL VOLUME (PCV) 47.8% 37 – 49 %

M C V 91.9 l 80 – 100 fl

M C H 30.5pg 27 – 32 pg

M C H C 32.5 gm/dl 32 – 38 gm/dl

BLOOD GROUP/RH: "O" POSITIVE



  
**HEBSUR HOSPITAL**  
Deshpande Nagar,  
HUBLI-580 029.  
Ph: 0836-2355699, 4250871



# DISHA

*Direction for Better Health*

## DIAGNOSTICS

*Fully Computerized Diagnostic Centre*

### HEBSUR HOSPITAL

Opp. State Bank of India,

Deshpande Nagar, HUBLI.

Ph: (Hospital) 0836-2355699

Lab - 9035071970

Email: disha2001diagnostics@gmail.com

CLIENT NAME: MR.SANDESH NAIK

DATE 18.03.2024

AGE /GENDER : 36/MALE

LAB REG NO :230/24

#### LIPID PROFILE

|                  |             |  |
|------------------|-------------|--|
| CHOLESTEROL:     | 155.0 mg/dl | Desirable: less than 200.0 mg/dl<br>Borderline: 200 – 240 mg/dl<br>Elevated: More than 240.0 mg/dl   |
| TRIGLYCERIDES:   | 112.0 mg/dl | Desirable: less than 200.0 mg/dl<br>Borderline: 150 – 199.0 mg/dl<br>Elevated: More than 200.0 mg/dl |
| H D L            | 46.0 mg%    | Border line: 35 – 60 mg/dl<br>Desirable: More than 60.0 mg/dl<br>High risk : Less than 35.0 mg/dl    |
| L D L            | 99.0 mg%    | Desirable: less than 130.0 mg/dl<br>Borderline: 130 – 159.0 mg/dl<br>Elevated: More than 160.0 mg/dl |
| V L D L          | 23.0 mg%    | Less than 30.0 mg/dl   |
| CHOL / HDL RATIO | 3.6         | Desirable: 3.3 – 4.4<br>Borderline: 4.4 - 11<br>Elevated: More than 11.0                             |
| LDL / HDL RATIO  | 2.6         | Desirable 0.5 – 3.0<br>Borderline: 3.1 – 6.0<br>Elevated: More than 6.0                              |

  
HEBSUR HOSPITAL

Deshpande Nagar,

HUBLI-580 029.

Ph: 0836-2355699, 4250871





# DISHA

*Direction for Better Health*

## DIAGNOSTICS

*Fully Computerized Diagnostic Centre*

### HEBSUR HOSPITAL

Opp. State Bank of India,  
Deshpande Nagar, HUBLI.  
Ph: (Hospital) 0836-2355699  
Lab - 9035071970  
Email: disha2001diagnostics@gmail.com

CLIENT NAME: MR.SANDESH NAIK

DATE 18.03.2024

AGE /GENDER : 36/MALE

LAB REG NO :230/24

#### HORMONE REPORT

| <u>PARAMETER</u>                | <u>OBSERVED VALUE</u> | <u>REFERENCE RANGE</u> |
|---------------------------------|-----------------------|------------------------|
| <b><u>THYROID PROFILE</u></b>   |                       |                        |
| TOTAL TRIIODOTHYRINE T3         | 1.04ng/ml             | 0.6 – 1.81 ng/dl       |
| TOTAL THROXINE T4               | 8.8ng/dl              | 3.2 – 12.6 ng/dl       |
| THYROID STIMULATION HORMONE TSH | 1.1mIU/ml             | 0.35 – 4.9 mIU/ml      |

|                                      |            |               |
|--------------------------------------|------------|---------------|
| PROSTATE SPECIFIC ANTIGEN ( TOTAL ): | 0.76 ng/ml | Less than 4.0 |
|--------------------------------------|------------|---------------|

#### BIO CHEMISTRY REPORT

|       |      |  |
|-------|------|--|
| HBA1C | 7.5% | 3.5 – 6.0 % - Normal<br>6.0 – 7.2 % - Good control<br>7.2 – 9.0 % - Fair control<br>More than 9.0 % - Poor control |
|-------|------|--|

  
HEBSUR HOSPITAL  
Deshpande Nagar,  
HUBLI-580 029.  
Ph: 0836-2355699, 4250071







# DISHA

*Direction for Better Health*

## DIAGNOSTICS

*Fully Computerized Diagnostic Centre*

### HEBSUR HOSPITAL

Opp. State Bank of India,  
Deshpande Nagar, HUBLI.  
Ph: (Hospital) 0836-2355699  
Lab - 9035071970  
Email: disha2001diagnostics@gmail.com

CLIENT NAME: MR.SANDESH NAIK

DATE 18.03.2024

AGE /GENDER : 36/MALE

LAB REG NO :230/24

#### URINE EXAMINATION

##### PHYSICAL

|                  |              |
|------------------|--------------|
| VOLUME           | 1.0 ml       |
| APPEARANCE       | AMBER YELLOW |
| SEDIMENT         | CLEAR        |
| REACTION         | ACIDIC       |
| SPECIFIC GRAVITY | 1.011        |

##### CHEMICAL

|              |        |
|--------------|--------|
| PROTEIN      | ABSENT |
| GLUCOSE      | ABSENT |
| KETONES      | ABSENT |
| OCCULT BLOOD | ABSENT |
| BILE SALT    | ABSENT |
| BILE PIGMENT | ABSENT |
| UROBILINOGEN | ABSENT |

##### MICROSCOPY

|                  |            |
|------------------|------------|
| PUS CELLS        | OCCASIONAL |
| RBC              | NIL        |
| CASTS            | NIL        |
| CRYSTALS         | NIL        |
| EPITHELIAL CELLS | NIL        |

##### STOOL EXAMINATION

APPEARANCE SEMI SOLID

##### MICROSCOPY:

|           |     |
|-----------|-----|
| PUS CELLS | NIL |
| RBC       | NIL |
| OVA, CYST | NIL |

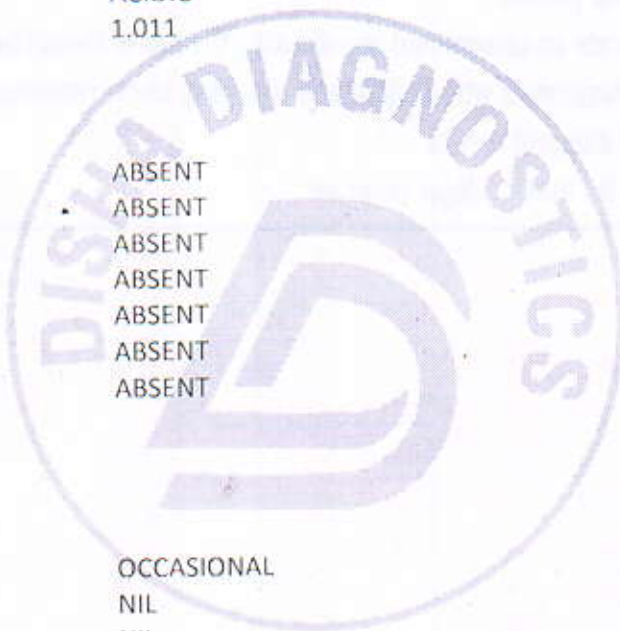

**HEBSUR HOSPITAL**  
Deshpande Nagar,  
HUBLI-580 029.  
Ph: 0836-2355699, 4250871



DateTime: 2024-03-18 09:45:24

ID :

Name: sandesh v naik

Sex : Male

Divisions:

HR 82 bpm

P Dur/PR int 112/154ms

QRS Dur 96 ms

QT/QTc int 357/416 ms

P/QRS/T axis 68/79/48 °

Hospital: hebsur hospital

Age : 36 Years

BP : 110/70 mmHg

Bed No. : Clients

RV5/SV1 amp 1.218/0.599mV

RV5+SV1 amp 1.817mV

RV6/SV2 amp 0.682/0.608mV

Height : 178 cm

Weight : 68 kg

Hospital No. :

ECG Normal

Dr. N. T. Hebsur

HEBSUR HOSPITAL

Deshpande Nagar, HUBLI-29.

Ph: 0836-235669, 4236871

HEBSUR HOSPITAL, P

Deshpande Nagar, HUBLI-29.

Reg. No. 31764

Medical Officer, M.S.

HEBSUR HOSPITAL, P

Deshpande Nagar, HUBLI-29.

Reg. No. 31764

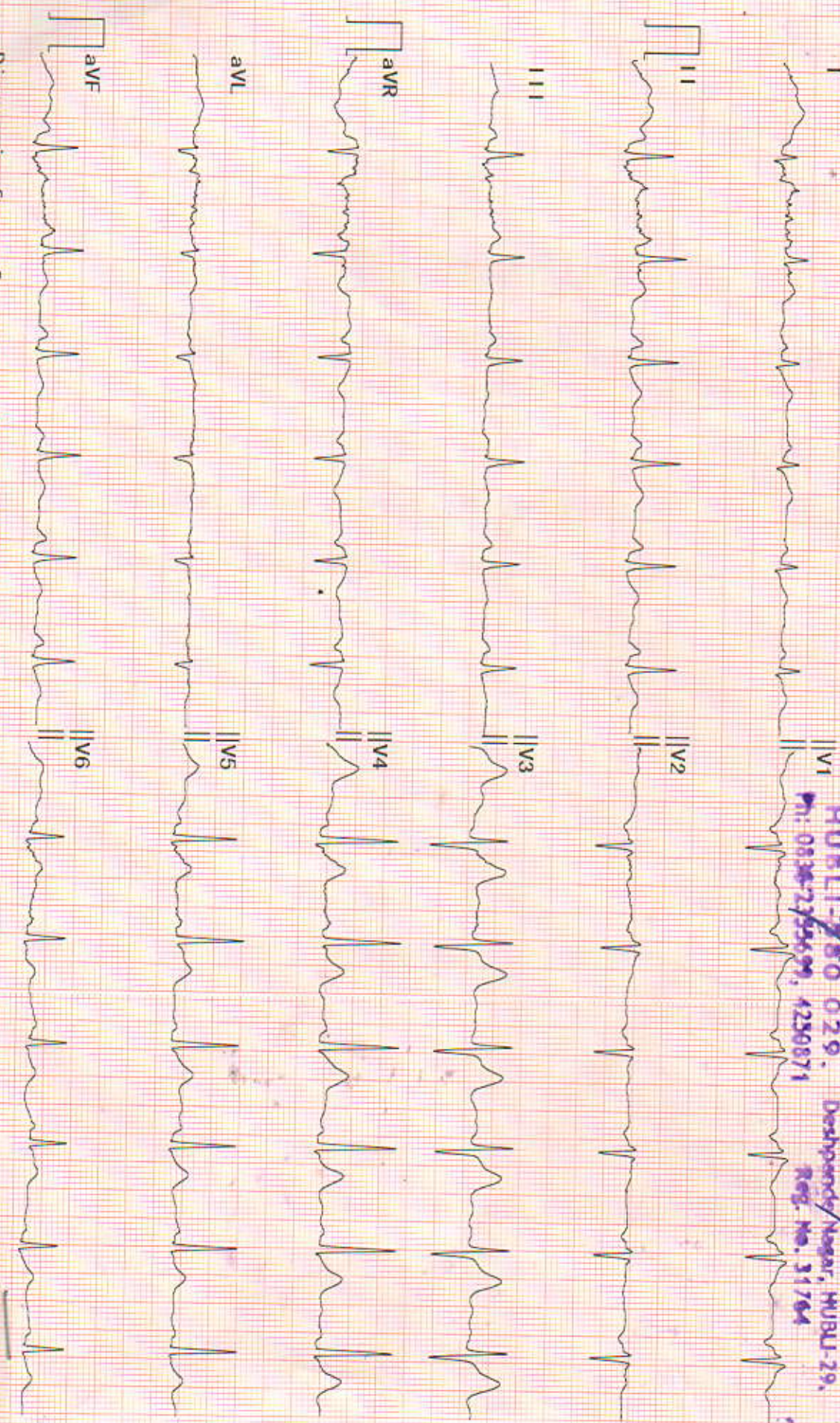

Diagnosis for reference, ask your doctor to confirm  
AUTO PRINT 6X2 82bpm 10 mm/mV 0.50Hz-25Hz 25 mm/sec

Confirmed By:

## Echocardiography and Colour Doppler Study Report

|                                |                      |        |
|--------------------------------|----------------------|--------|
| Patient Name: <i>Sandesh N</i> | Age-36 Years         | Sex- M |
| Ref By: <i>D. N. Hebsur</i>    | Date: <i>18/3/24</i> |        |
| Thanks for referral            |                      |        |

| M Mode                | Normal Range |                       | Normal Range |
|-----------------------|--------------|-----------------------|--------------|
| IVSd : <i>1.0</i> cm  | 0.6-1.0 cm   | RVDd : <i>1.8</i> cm  | 0.7-2.1 cm   |
| LVIDd : <i>4.3</i> cm | 3.8-5.8 cm   | Aorta : <i>2.6</i> cm | 2.3-3.2 cm   |
| Pwd : <i>1.2</i> cm   | 0.6-1.0 cm   | LA : <i>2.6</i> cm    | 1.8-4.0 cm   |
| LVIDs : <i>2.6</i> cm | 2.2-4.0 cm   | EF : <i>62</i> %      | 52-74 %      |

**Chambers:** Left ventricle: Normal.

Left Atrium: Normal. Right Atrium: Normal. Right Ventricle: Normal.

**Valves:**

Mitral Valve: Normal.

Aortic Valve: Normal.

Pulmonary Valve: Normal.

Tricuspid Valve: Normal.

Septae: Normal.

Great Arteries: Normal. Aorta: Normal. Pulmonary Artery: Normal.

**Doppler Study:**

Mitral Valve: Normal.

Aortic Valve: Normal.

Tricuspid Valve: Normal.

Pulmonary Valve: Normal.

LV Systolic function: Normal.

LV Diastolic dysfunction:

LV wall motion Abnormality: Normal.

Clots/Vegetation: -- NO.

**IMPRESSION**

*Normal Study  
@ LVEF 62%  
No Murmur  
No valve abnormality*

**Dr. N. L. Hebsur**  
M.S.  
Medical Officer,  
**HEBSUR HOSPITAL;**  
Deshpande Nagar, HUBLI-29.  
Reg. No. 31764

**DR. SHARAT. M. VIJAPUR**  
M.B.B.S. M.D.  
D.M. CARDIOLOGY

Consultant Interventional Cardiologist

www.securehospital.in