

CONCLUSION OF HEALTH CHECKUP

ECU Number : 9947	MR Number : 23230146	Patient Name: NIRALA DEWANSHU KUMAR
Age : 43	Sex : Male	Height : 168
Weight : 69	Ideal Weight : 65	BMI : 24.45
Date : 08/03/2024		

Fatty Liver

A₃

- Fibroses

- Eye Style
modification

M

Dr. Manish Mittal

Internal Medicine

Note : General Physical Examination & routine Investigations included in the Health Checkup have certain limitations and may not be able to detect all the latent and asymptomatic diseases.



BHAILAL AMIN GENERAL HOSPITAL

ESTD. 1964



ECU Number : 9947

Age : 43

Weight : 69

Date : 08/03/2024

MR Number : 23230146

Sex : Male

Ideal Weight : 65

Patient Name: NIRALA DEWANSHU KUMAR

Height : 168

BMI : 24.45

Past H/O : K/C/O HTN - ON AYURVEDIC MEDICATIONS.

Present H/O : NO MEDICAL COMPLAIN AT PRESENT

Family H/O : NO F/H/O ANY MAJOR ILLNESS

Habits : NO

Gen.Exam. : G.C.GOOD

B.P : 124/80

Pulse : 64

Others : SPO2 98 %

C.V.S : NAD

R.S. : NAD

Abdomen : NP

Spleen : NP

Skin : NAD

C.N.S : NAD

Advice :





BHAILAL AMIN GENERAL HOSPITAL

ESTD. 1964



ECU Number : 9947
Age : 43
Weight : 69
Date : 08/03/2024

MR Number : 23230146
Sex : Male
Ideal Weight : 65

Patient Name : NIRALA DEWANSHU KUMAR
Height : 168
BMI : 24.45

Ophthalmic Check Up :

Right

Left

Ext Exam

NORMAL

Vision Without Glasses

6/6

6/6

Vision With Glasses

N.6

N.6

Final Correction

14.6

14.6

Fundus

NORMAL

Colour Vision

NORMAL

Advice

NIL

Orthopaedic Check Up :

Ortho Consultation

Ortho Advice

ENT Check Up :

Ear

Nose

Throat

Hearing Test

ENT Advice

General Surgery Check Up :

General Surgery

Abdominal Lump

Hernia

External Genitals

PVR

Proctoscopy

Any Other

Surgical Advice





Patient Name : Mr. NIRALA DEWANSHU KUMAR
 Gender / Age : Male / 43 Years 2 Months 28 Days
 MR No / Bill No. : 23230146 / 242088198
 Consultant : Dr. Manish Mittal
 Location : OPD

Type : OPD
 Request No. : 205668
 Request Date : 08/03/2024 08:39 AM
 Collection Date : 08/03/2024 09:43 AM
 Approval Date : 08/03/2024 03:37 PM

CBC + ESR

Test	Result	Units	Biological Ref. Range
Haemoglobin.			
Haemoglobin	12.9	gm/dL	13 - 17
Red Blood Cell Count (T-RBC)	4.34	mill/cmm	4.5 - 5.5
Hematocrit (HCT)	40.3	%	40 - 50
Mean Corpuscular Volume (MCV)	92.9	fl	83 - 101
Mean Corpuscular Haemoglobin (MCH)	29.7	pg	27 - 32
MCH Concentration (MCHC)	32.0	%	31.5 - 34.5
Red Cell Distribution Width (RDW-CV)	13.6	%	11.6 - 14
Red Cell Distribution Width (RDW-SD)	46.3	fl	39 - 46
Total Leucocyte Count (TLC)			
Total Leucocyte Count (TLC)	7.12	thou/cmm	4 - 10
Differential Leucocyte Count			
Polymorphs	61	%	40 - 80
Lymphocytes	34	%	20 - 40
Eosinophils	1	%	1 - 6
Monocytes	4	%	2 - 10
Basophils	0	%	0 - 2
Polymorphs (Abs. Value)	4.30	thou/cmm	2 - 7
Lymphocytes (Abs. Value)	2.37	thou/cmm	1 - 3
Eosinophils (Abs. Value)	0.09	thou/cmm	0.2 - 0.5
Monocytes (Abs. Value)	0.28	thou/cmm	0.2 - 1
Basophils (Abs. Value)	0.08	thou/cmm	0.02 - 0.1
Immature Granulocytes	0.3	%	1 - 3 : Borderline > 3 : Significant
Platelet Count			
Platelet Count	127	thou/cmm	150 - 410
Smear evaluation	Adequate		
Remarks	Few large platelets seen .		
ESR	18	mm/1 hr	0 - 10

Test Results are dependent on a number of variables & technical limitations. Hence, it is advised to correlate with clinical findings and other related investigations before any firm diagnosis is made. Results may be requested.

365 Days / 24 Hours Laboratory Services

Home Collection Facility Available
(Mon To Sat 8:00 am to 5:00 pm)



BHAILAL AMIN
GENERAL HOSPITAL

📍 Bhailal Amin Marg, Gorwa, Vadodara, Gujarat 390003.

🌐 www.baghospital.com | 📞 : 080 69 70 70 70 | Follow us : (f) (i)

DEPARTMENT OF LABORATORY MEDICINE

Patient Name : Mr. NIRALA DEWANSHU KUMAR
Gender / Age : Male / 43 Years 2 Months 28 Days
MR No / Bill No. : 23230146 / 242088198
Consultant : Dr. Manish Mittal
Location : OPD

Type : OPD
Request No. : 205668
Request Date : 08/03/2024 08:39 AM
Collection Date : 08/03/2024 09:43 AM
Approval Date : 08/03/2024 03:37 PM

CBC + ESR

Immature Granulocyte (IG) count is a useful early marker of infection or inflammation, even when other markers are normal. It is an early and rapid discrimination of bacterial from viral infections. It is also increased in patients on steroid therapy / chemotherapy or haematological malignancy. High IG is always pathological; except in pregnancy and neonates of < 7 days.
Method : HB by Non-Cyanide Hemoglobin analysis method. HCT by RBC pulse height detection method. RBC, TLC & PLC are by Particle Count by Electrical Impedance In Cell Counter by Fluorescent flow cytometry using a semi-conductor laser and hydrodynamic focusing in dedicated channels. Optical Platelets by Fluorescent + Laser Technology. MCV, MCH, MCHC, RDW (CV & SD) are calculated parameter. DLC by Flowcytometry method using semi-conductor Laser+Smear verification.

3 on ESL-30, comparable to Westergrens method and in accordance to ICSH reference method.

--- End of Report ---

Dr. Ameer Soni
MD (Path)

Test Results are dependent on a number of variables & technical limitations. Hence, it is advised to correlate with clinical findings and other related investigations before any firm opinion is made. Recheck / retest may be requested.

365 Days / 24 Hours Laboratory Services

Home Collection Facility Available
(Mon To Sat 8:00 am to 5:00 pm)



BHAILAL AMIN
GENERAL HOSPITAL

📍 Bhaialal Amin Marg, Gorwa, Vadodara, Gujarat 390003

🌐 www.baghospital.com | 📞 : 080 69 70 70 70 | Follow us : (f) (i)

DEPARTMENT OF LABORATORY MEDICINE

Patient Name : Mr. NIRALA DEWANSHU KUMAR
Gender / Age : Male / 43 Years 2 Months 28 Days
MR No / Bill No. : 23230146 / 242088198
Consultant : Dr. Manish Mittal
Location : OPD

Type : OPD
Request No. : 205668
Request Date : 08/03/2024 08:39 AM
Collection Date : 08/03/2024 09:43 AM
Approval Date : 08/03/2024 03:15 PM

Haematology

Test	Result	Units	Biological Ref. Range
Blood Group			
ABO system	B		
Rh system.	Positive		

By Gel Technology / Tube Agglutination Method

Note :

- This blood group has been done with new sensitive Gel Technology using both Forward and Reverse Grouping Card with Autocontro
- This method check`s group both on Red blood cells and in Serum for "ABO" group.

---- End of Report ----

Dr. Rakesh Vaidya
MD (Path). DCP.

Test Results are dependent on a number of variables & technical limitations. Hence, it is advised to correlate with clinical findings and other related investigations before any firm opinion is made. Recheck / retest may be requested.

365 Days / 24 Hours Laboratory Services

Home Collection Facility Available
(Mon To Sat 8:00 am to 5:00 pm)



BHAILAL AMIN
GENERAL HOSPITAL

Bhaial Amin Marg, Gorwa, Vadodara, Gujarat 390003.

www.baghospital.com | 080 69 70 70 70 | Follow us : (f) (i)

DEPARTMENT OF LABORATORY MEDICINE

Patient Name : Mr. NIRALA DEWANSHU KUMAR
Gender / Age : Male / 43 Years 2 Months 28 Days
MR No / Bill No. : 23230146 / 242088198
Consultant : Dr. Manish Mittal
Location : OPD

Type : OPD
Request No. : 205668
Request Date : 08/03/2024 08:39 AM
Collection Date : 08/03/2024 09:43 AM
Approval Date : 08/03/2024 03:15 PM

Fasting Plasma Glucose

Test	Result	Units	Biological Ref. Range
<i>Fasting Plasma Glucose</i>			
Fasting Plasma Glucose	100	mg/dL	70 - 110
Post Prandial 2 Hr. Plasma Glucose	107	mg/dL	70 - 140

By Hexokinase method on EXL Dade Dimension

----- End of Report -----

Dr. Rakesh Vaidya
MD (Path). DCP.

Test Results are dependent on a number of variables & technical limitations. Hence, it is advised to correlate with clinical findings and other related investigations before any firm opinion is made. Recheck / retest may be requested.



Patient Name : Mr. NIRALA DEWANSHU KUMAR
 Gender / Age : Male / 43 Years 2 Months 28 Days
 MR No / Bill No. : 23230146 / 242088198
 Consultant : Dr. Manish Mittal
 Location : OPD

Type : OPD
 Request No. : 205668
 Request Date : 08/03/2024 08:39 AM
 Collection Date : 08/03/2024 09:43 AM
 Approval Date : 08/03/2024 03:41 PM

HbA1c (Glycosylated Hb)

Test	Result	Units	Biological Ref. Range
HbA1c (Glycosylated Hb)			
Glycosylated Heamoglobin (HbA1c)	4.3	%	
estimated Average Glucose (e AG) *	76.71	mg/dL	

(Method:

By Automated HPLC analyser on D-10 Biorad. NGSP Certified, US-FDA approved, Traceable to IFCC reference method.

* Calculated valued for past 60 days, derived from HbA1c %, based on formula recommended by the A1c - Derived Average Glucose study from ADA and EASD funded The ADAG trial.

Guidelines for Interpretation:

Indicated Glycemic control of previous 2-3 months

HbA1c%	e AG (mg/dl)	Glycemic control
> 8	> 183	Action suggested...High risk of developing long-term complications. Action suggested, depends on individual patient circumstances
7 - 8	154 - 183	Good
< 7	< 154	Goal...Some danger of hypoglycemic reaction in type I Diabetics. Some Glucose intolerant individuals and Sub-Clinical diabetics may demonstrate (elevated) HbA1c in this area.
6 - 7	126 - 154	Near Normal
< 6	< 126	Nondiabetic level)

---- End of Report ----

Dr. Rakesh Vaidya
MD (Path). DCP.Dr. Ameer Soni
MD (Path)

Test Results are dependent on a number of variables & technical limitations. Hence, it is advised to correlate with clinical findings and other related investigations before any firm opinion is made. Recheck / retest may be requested.



Patient Name : Mr. NIRALA DEWANSHU KUMAR
 Gender / Age : Male / 43 Years 2 Months 28 Days
 MR No / Bill No. : 23230146 / 242088198
 Consultant : Dr. Manish Mittal
 Location : OPD

Type : OPD
 Request No. : 205668
 Request Date : 08/03/2024 08:39 AM
 Collection Date : 08/03/2024 09:43 AM
 Approval Date : 08/03/2024 03:15 PM

Complete Lipid Profile

Test	Result	Units	Biological Ref. Range
Complete Lipid Profile			
Appearance	Clear		
Triglycerides	122	mg/dL	1 - 150
<i>(Done by Lipase /Glycerol kinase on Vitros 5600)</i>			
< 150 Normal			
150-199 Borderline High			
200-499 High			
> 499 Very High)			
Total Cholesterol	171	mg/dL	1 - 200
<i>(Done by Colorimetric - Cholesterol Oxidase, esterase, peroxidase on Vitros 5600.)</i>			
<200 mg/dL. - Desirable			
200-239 mg/dL. - Borderline High			
> 239 mg/dL. - High)			
HDL Cholesterol	33	mg/dL	40 - 60
<i>(Done by Colorimetric: non HDL precipitation method PTAMgCl2 on Vitros 5600)</i>			
< 40 Low			
> 60 High)			
Non HDL Cholesterol (calculated)	138	mg/dL	1 - 130
<i>(Non- HDL Cholesterol)</i>			
< 130 Desirable			
139-159 Borderline High			
160-189 High			
> 191 Very High)			
LDL Cholesterol	108	mg/dL	1 - 100
<i>(Done by Enzymatic (Two Step CHE/CHO/POD) on Vitros 5600)</i>			
< 100 Optimal			
100-129 Near / above optimal			
130-159 Borderline High			
160-189 High			
> 189 Very High)			
VLDL Cholesterol (calculated)	24.4	mg/dL	12 - 30
LDL Ch. / HDL Ch. Ratio	3.27		2.1 - 3.5
T. Ch./HDL Ch. Ratio	5.18		3.5 - 5
<i>(Recent NECP / ATP III Guidelines / Classification (mg/dl) :)</i>			

---- End of Report ----

Dr. Rakesh Vaidya
MD (Path). DCP.



Patient Name : Mr. NIRALA DEWANSHU KUMAR
 Gender / Age : Male / 43 Years 2 Months 28 Days
 MR No / Bill No. : 23230146 / 242088198
 Consultant : Dr. Manish Mittal
 Location : OPD

Type : OPD
 Request No. : 205668
 Request Date : 08/03/2024 08:39 AM
 Collection Date : 08/03/2024 09:43 AM
 Approval Date : 08/03/2024 03:15 PM

Liver Function Test (LFT)

Test	Result	Units	Biological Ref. Range
Bilirubin			
Bilirubin - Total	0.80	mg/dL	0 - 1
Bilirubin - Direct	0.09	mg/dL	0 - 0.3
Bilirubin - Indirect	0.71	mg/dL	0 - 0.7
<i>(Done by Dual Wavelength - Reflectance Spectrophotometry on Vitros 5600)</i>			
Aspartate Aminotransferase (SGOT/AST)	22	U/L	15 - 40
<i>(Done by Multipoint Rate Colorimetric with P-5-P on Vitros 5600)</i>			
Alanine Aminotransferase (SGPT/ALT)	18	U/L	16 - 63
<i>(Done by Multipoint-Rate/Colorimetric with P-5-P (pyridoxa-5-phosphate) on Vitros 5600)</i>			
Alkaline Phosphatase	101	U/L	53 - 128
<i>(Done by Multipoint-Rate - p-nitrophenyl Phosphate, AMP buffer on Vitros 5600)</i>			
Gamma Glutamyl Transferase (GGT)	10	U/L	15 - 85
<i>(Done by Multipoint Rate - L-γ-glutamyl-p-nitroanilide on Vitros 5600)</i>			
Total Protein			
Total Proteins	7.79	gm/dL	6.4 - 8.2
Albumin	4.40	gm/dL	3.4 - 5
Globulin	3.39	gm/dL	3 - 3.2
A : G Ratio	1.3		1.1 - 1.6
<i>(Done by Biuret endpoint and Bromocresol green method on vitros 5600.)</i>			

---- End of Report ----

Dr. Rakesh Vaidya
MD (Path). DCP.

365 Days / 24 Hours Laboratory Services

Home Collection Facility Available
(Mon To Sat 8:00 am to 5:00 pm)



BHAILAL AMIN
GENERAL HOSPITAL

📍 Bhalilal Amin Marg, Gorwa, Vadodara, Gujarat 390003.

🌐 www.baghospital.com | 📞 : 080 69 70 70 70 | Follow us : (f) (i)

DEPARTMENT OF LABORATORY MEDICINE

Patient Name : Mr. NIRALA DEWANSHU KUMAR
Gender / Age : Male / 43 Years 2 Months 28 Days
MR No / Bill No. : 23230146 / 242088198
Consultant : Dr. Manish Mittal
Location : OPD

Type : OPD
Request No. : 205668
Request Date : 08/03/2024 08:39 AM
Collection Date : 08/03/2024 09:43 AM
Approval Date : 08/03/2024 03:41 PM

Renal Function Test (RFT)

Test	Result	Units	Biological Ref. Range
Urea <i>(Done by Endpoint/Colorimetric - Urease on Vitros 5600)</i>	24	mg/dL	10 - 45
BUN	11.21	mg/dL	5 - 21
Creatinine <i>(By Modified Kinetic Jaffe Technique)</i>	0.89	mg/dL	0.9 - 1.3
Estimate Glomerular Filtration rate <i>(Ref. range : > 60 ml/min for adults between age group of 18 to 70 yrs. EGFR Calculated by IDMS Traceable MDRD Study equation. Reporting of eGFR can help facilitate early detection of CKD. By Modified Kinetic Jaffe Technique)</i>	More than 60		
Uric acid <i>(Done by Colorimetric - Uricase, Peroxidase on Vitros 5600)</i>	7.9 R/C	mg/dL	3.4 - 7.2

--- End of Report ---

Dr. Rakesh Vaidya
MD (Path). DCP.

Dr. Ameer Soni
MD (Path)

Test Results are dependent on a number of variables & technical limitations. Hence, it is advised to correlate with clinical findings and other related investigations before any firm opinion is made. Recheck / retest may be requested.

365 Days / 24 Hours Laboratory Services

Home Collection Facility Available
(Mon To Sat 8:00 am to 5:00 pm)

📍 Bhailal Amin Marg, Gorwa, Vadodara, Gujarat 390001

🌐 www.baghospital.com | 📞 : 080 69 70 70 70 | Follow us : (f) (i)



BHAILAL AMIN
GENERAL HOSPITAL

ESTD. 1964

DEPARTMENT OF LABORATORY MEDICINE

Patient Name : Mr. NIRALA DEWANSHU KUMAR
Gender / Age : Male / 43 Years 2 Months 28 Days
MR No / Bill No. : 23230146 / 242088198
Consultant : Dr. Manish Mittal
Location : OPD

Type : OPD
Request No. : 205668
Request Date : 08/03/2024 08:39 AM
Collection Date : 08/03/2024 09:43 AM
Approval Date : 08/03/2024 03:41 PM

Thyroid Hormone Study

Test	Result	Units	Biological Ref. Range
Triiodothyronine (T3) <i>(Done by CLIA based method on automated immunoassay Vitros 5600.)</i> Reference interval (ng/ml) 1 - 3 days : 0.1 - 7.4 1-11 months : 0.1 - 2.45 1-5 years : 0.1 - 2.7 6-10 years : 0.9 - 2.4 11-15 years : 0.8 - 2.1 16-20 years : 0.8 - 2.1 Adults (20 - 99 years) : 1.07 - 1.85 Pregnancy (in last 5 months) : 1.2 - 2.5 <i>(Reference : Tietz - Clinical guide to laboratory test, 4th edition)</i>	1.26	ng/ml	
Thyroxine (T4) <i>(Done by CLIA based method on automated immunoassay Vitros 5600.)</i> Reference interval (mcg/dL) 1 - 3 days : 11.8 - 22.6 1-2 weeks : 9.8 - 16.6 1 - 4 months : 7.2 - 14.4 4 - 12 months : 7.8 - 16.5 1-5 years : 7.3 - 15.0 5 - 10 years : 6.4 - 13.3 10 - 20 years : 5.6 - 11.7 Adults (20-99 years) : 5.91 - 12.98 <i>(Reference : Tietz - Clinical guide to laboratory test, 4th edition)</i>	11.1	mcg/dL	
Thyroid Stimulating Hormone (US-TSH) <i>(Done by CLIA based method on automated immunoassay Vitros 5600.)</i> Reference interval (microIU/ml) Infants (1-4 days) : 1.0 - 39 2-20 weeks : 1.7 - 9.1 5 months - 20 years : 0.7 - 6.4 Adults (20-99 years) : 0.4001 - 4.049 Pregnancy : 1st trimester : 0.3 - 4.5 2nd trimester : 0.5 - 4.6 3rd trimester : 0.8 - 5.2 <i>(Reference : Tietz - Clinical guide to laboratory test, 4th edition)</i>	1.74	microIU/ml	

Test Results are dependent on a number of variables & technical limitations. Hence, it is advised to correlate with clinical findings and other related investigations before any firm opinion is made. Recheck / Retest may be requested.

--- End of Report ---

Dr. Rakesh Vaidya
MD (Path). DCP.

Dr. Ameer Soni
MD (Path)



Patient Name : Mr. NIRALA DEWANSHU KUMAR
Gender / Age : Male / 43 Years 2 Months 28 Days
MR No / Bill No. : 23230146 / 242088198
Consultant : Dr. Manish Mittal
Location : OPD

Type : OPD
Request No. : 205668
Request Date : 08/03/2024 08:39 AM
Collection Date : 08/03/2024 09:43 AM
Approval Date : 08/03/2024 02:48 PM

Urine routine analysis (Auto)

Test	Result	Units	Biological Ref. Range
Physical Examination			
Quantity	30	mL	
Colour	Pale Yellow		
Appearance	Clear		
Chemical Examination (By Reagent strip method)			
pH	6.0		4.6 - 8.0
Specific Gravity	1.005		1.005 - 1.030
Protein	Negative		Negative
Glucose	Negative		Negative
Ketones	Negative		Negative
Bilirubin	Negative		Negative
Urobilinogen	Negative		Negative (upto 1)
Blood	Negative		Negative
Leucocytes	Negative		Negative
Nitrite	Negative		Negative
Microscopic Examination (by Microscopy after Centrifugation at 2000 rpm for 10 min or on fully automated Sysmex urine sedimentation analyzer UF4000)			
Red Blood Cells	0 - 1	/hpf	0 - 2
Leucocytes	0 - 1	/hpf	0 - 5
Epithelial Cells	0 - 1	/hpf	0 - 5
Casts	Nil	/lpf	Nil
Crystals	Nil	/hpf	Nil
Mucus	Absent	/hpf	Absent
Organism	Absent		

Test Results are dependent on a number of variables & technical limitations. Hence, it is advised to correlate with clinical findings and other related investigations before any final opinion is made. Recheck / retest may be requested.

Reference : Wallach`s Interpretation to laboratory test, 10th edition

--- End of Report ---

Dr. Ameer Soni
MD (Path)



**BHAILAL AMIN
GENERAL HOSPITAL**



ADVANCED DIGITAL SOLUTIONS

- Computerized Radiography
- Ultra Sensitive Colour Doppler
- Ultra High Resolution Sonography
- Multi-Detector CT Scan
- Magnetic Resonance Imaging (MRI)
- Mammography
- Interventional Radiology
- Digital Subtraction Angiography (DSA)
- Foetal Echocardiography
- Echocardiography
- 4D USG & Doppler

DEPARTMENT OF DIAGNOSTIC RADIOLOGY

Patient No. : 23230146 Report Date : 08/03/2024
 Request No. : 190106687 08/03/2024 8.39 AM
 Patient Name : **Mr. NIRALA DEWANSHU KUMAR**
 Gender / Age : Male / 43 Years 2 Months 28 Days

X-Ray Chest AP

Both lung fields are clear.
 Both costophrenic sinuses appear clear.
 Heart size is normal.
 Hilar shadows show no obvious abnormality.
 Aorta is normal.
 Elevated left dome of diaphragm.

• ULTRA SONOGRAPHY CANNOT DETECT ALL ABNORMALITIES
 • NOT VALID FOR MEDICO-LEGAL PURPOSES
 • CLINICAL CORRELATION RECOMMENDED

Dr. Priyanka Patel, MD.
 Consultant Radiologist



DEPARTMENT OF DIAGNOSTIC RADIOLOGY

Patient No. : 23230146 Report Date : 08/03/2024
Request No. : 190106697 08/03/2024 8.39 AM
Patient Name : Mr. NIRALA DEWANSHU KUMAR
Gender / Age : Male / 43 Years 2 Months 28 Days

USG : Screening for Abdomen (excluding Pelvis) Or Upper Abdomen

Liver is normal in size and increased in echopattern. No mass lesion identified. The hepatic veins are clear and patent. PV patent. No dilated IHBR.

Gall bladder is well distended and shows no obvious abnormality. Common bile duct measures around 4mm.

Pancreas shows no obvious abnormality. Tail obscured. Spleen is normal size and echopattern.

Both kidneys are normal in shape and position. Normal echogenicity and cortico medullary differentiation is noted. No hydronephrosis seen.

3-4 mm size calculus is seen in upper and mid pole of right kidney. Around 12 mm cyst with calcification is seen in lower pole of right kidney.

No ascites.

COMMENT:

- **Fatty liver.**
- **Right renal non obstructive calculi.**
- **Right renal cyst with calcification.**

Kindly correlate clinically

• ULTRA SONOGRAPHY CANNOT DETECT ALL ABNORMALITIES
• NOT VALID FOR MEDICO-LEGAL PURPOSES
• CLINICAL CORRELATION RECOMMENDED

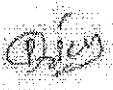

Dr. Priyanka Patel, MD.
Consultant Radiologist



Patient No. : 23230146 Report Date : 08/03/2024
Request No. : 190106823 08/03/2024 8.39 AM
Patient Name : **Mr. NIRALA DEWANSHU KUMAR**
Gender / Age : Male / 43 Years 2 Months 28 Days

Echo Doppler Screening

MITRAL VALVE : NORMAL, NO MR, NO MS
AORTIC VALVE : NORMAL, NO AR, NO AS
TRICUSPID VALVE : NORMAL, NO TR, NO PAH
PULMONARY VALVE : NORMAL
LEFT ATRIUM : NORMAL
AORTA : NORMAL
LEFT VENTRICLE : NORMAL LV SIZE AND SYSTOLIC FUNCTION LVEF -- 65%, NO RESTING REGIONAL WALL MOTION ABNORMALITY
RIGHT ATRIUM : NORMAL
RIGHT VENTRICLE : NORMAL
I.V.S. : INTACT
I.A.S. : INTACT
PULMONARY ARTERY : NORMAL
PERICARDIUM : NORMAL
COLOUR/DOPPLER FLOW MAPPING : NO MR, NO AR // TR, NO PAH

FINAL CONCLUSION:

1. NORMAL SIZED ALL CARDIAC CHAMBERS, NO LVH
2. NORMAL LV SYSTOLIC FUNCTION, LVEF -- 65%
3. NO RESTING REGIONAL WALL MOTION ABNORMALITY
4. NORMAL DIASTOLIC FUNCTION
5. NORMAL RIGHT HEART SIZE AND RV PRESSURES
6. NORMAL CARDIAC VALVES, NO MITRAL // AORTIC STENOSIS
7. NO PERICARDIAL EFFUSION, CLOT OR VEGETATION SEEN, SR+.

Dr. V. Q. CHAUDHAN, M.D., CARD.

Name: Mr. Nirala Dewanshu Kumar
Patient ID: ECU/23230146

08.03.2024 09:54:03
Standard 12-Lead

BHAIJAL AMIN GENERAL HOSPITAL

Age: Male
Gender: Male
Ref. phys.:

Pacemaker: Unknown

Remark:

HR 63 bpm
RR 95.2 ms
P 103 ms
PR 128 ms
P axis 15°
QRS axis 10°
T axis 4°
QTcB 368 ms

Unconfirmed report

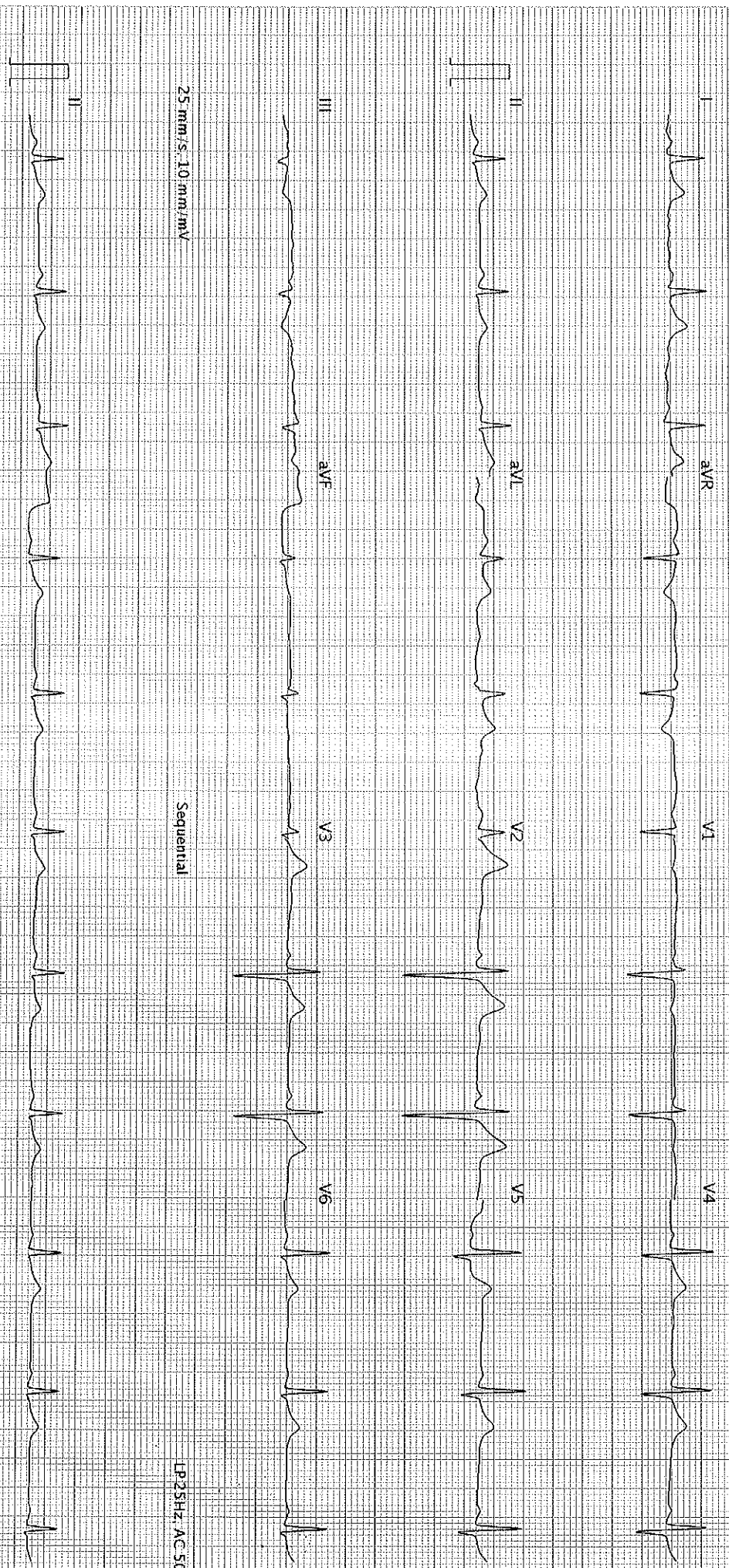

25 mm/s, 10 mm/mV

Sequential

LP 25HZ, AC 50HZ

25 mm/s, 10 mm/mV

LP 25HZ, AC 50HZ

AT 102 G2 I 2.0 (1080-011030)

BHAIJAL AMIN GENERAL HOSPITAL Printed on 08.03.2024 09:54:22

Page 1 of 1

SCHILLER

Part No.2.157048M

0123

SBD

Name: Mr. Nirala Dewarshu Kumar
Patient ID: ECU/23230146

08.03.2024 09:52:41
Standard 12-Lead

BHAJAL AMIN GENERAL HOSPITAL

Age: 043Y
Gender: Male
Ref. Phys.

Pacemaker: Unknown

Remark:

HR: 61 bpm
P axis: 0°
QRS axis: 15°
T axis: 10°
RR: 982 ms
P: 101 ms
PR: 133 ms
QRS: 84 ms
QT: 369 ms
QTcB: 372 ms

Unconfirmed report

PM

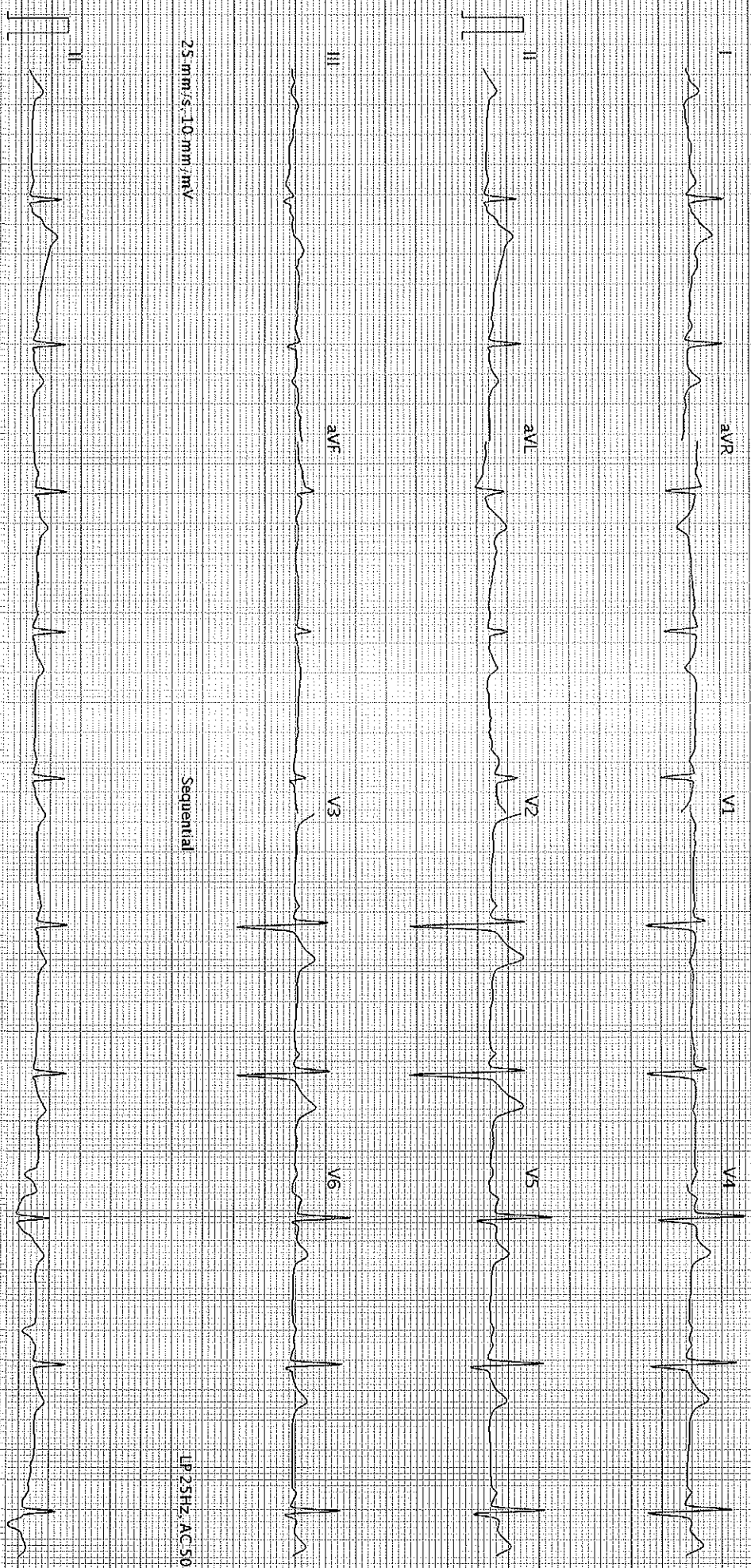

25 mm/s, 10 mm/mV

Sequential

LP 25Hz, AC 50Hz

25 mm/s, 10 mm/mV

LP 25Hz, AC 50Hz

AT-102-G2-1-2-0 (1080-011030)

BHAJAL AMIN GENERAL HOSPITAL - Printed on 08-03-2024 09:52:55

SCHILLER

Part No. 2.157048M < 0123

SBD

Page 1 of 1