 GPS Map Camera



**Patiala, PB, India**

Abchal Nagar, Patiala, 147003, PB, India

Lat 30.350674, Long 76.404845

02/20/2024 09:19 AM GMT+05:30

Note : Captured by GPS Map Camera



भारत सरकार  
Government of India

भारतीय विशिष्ट पहचान प्राधिकरण  
Unique Identification Authority of India

Enrolment No.: 0623/03401/51308

To  
Ankit Singla  
C/O: Ashok Singla  
House no- G-144  
Road no- 45  
PDA Omaxe City, Sirhind Road  
Patiala  
Patiala Punjab - 147001  
9914999334

Signature Not Verified  
Digitally signed by  
UNIQUE IDENTIFICATION  
AUTHORITY OF INDIA GI  
Date: 2021.10.27 14:34:33  
UTC



आपका **आधार** क्रमांक / Your **Aadhaar** No. :

**7042 1342 6682**

VID : 9190 4266 7220 6933

मेरा **आधार**, मेरी पहचान



भारत सरकार  
Government of India



Ankit Singla  
Date of Birth/DOB: 03/09/1987  
Male/ MALE

Issue Date: 30/03/2013

**7042 1342 6682**

VID : 9190 4266 7220 6933

मेरा **आधार**, मेरी पहचान



Government of India



### सूचना

- आधार पहचान का प्रमाण है, नागरिकता का नहीं।
- सुरक्षित QR कोड / ऑफलाइन XML / ऑनलाइन ऑथेंटिकेशन से पहचान प्रमाणित करें।
- यह एक इलेक्ट्रॉनिक प्रक्रिया द्वारा बना हुआ पत्र है।

### INFORMATION

- **Aadhaar** is a proof of identity, not of citizenship.
- Verify identity using Secure QR Code/ Offline XML/ Online Authentication.
- This is electronically generated letter.

- आधार देश भर में मान्य है।
- आधार कई सरकारी और गैर सरकारी सेवाओं को पाना आसान बनाता है।
- आधार में मोबाइल नंबर और ईमेल ID अपडेट रखें।
- आधार को अपने स्मार्ट फोन पर रखें, **mAadhaar App** के साथ।

- **Aadhaar** is valid throughout the country.
- **Aadhaar** helps you avail various Government and non-Government services easily.
- Keep your mobile number & email ID updated in **Aadhaar**.
- Carry Aadhaar in your smart phone – use **mAadhaar App**.



भारतीय विशिष्ट पहचान प्राधिकरण  
Unique Identification Authority of India



Address:

C/O: Ashok Singla, House no- G-144, Road  
no- 45, PDA Omaxe City, Sirhind Road,  
Patiala, Patiala,  
Punjab - 147001

Download Date: 26/10/2021



**7042 1342 6682**

VID : 9190 4266 7220 6933



1947



help@uidai.gov.in



www.uidai.gov.in





**MEHAR HOSPITAL  
PATIALA**

# MEHAR MULTISPECIALTY HOSPITAL (PATIALA)

Abchal Nagar, Factory Area, Banna Road, Near Punjab & Sind Bank, Patiala 147001 (Pb.)  
24X7 EMERGENCY SERVICE

Contact No. : 98722 09223, 90410 09223



Name : ANKIT SINGLA

Age : 36

Token No. : 1

Guardian. :

Under Dr. : DR. H.S. MALHI

Registration No. : PMC-32707

Dr Qulaification. : MBBS,DA

OPD No. : 8031

Gender. : Male

UHID. : UHID34660

Room No. : 1 -[OPD 1]

Ref By. : NA

Address. : PATIALA

**Modular OT**

**Dr. H.S. Malhi**  
MBBS DA Anaesthesia  
(Director)

**Dr. Raman Malhi**  
MBBS, MD (Gynae)  
Infertility Specialist

**Dr. Parveen Garg**  
MBBS, MS  
(Surgeon)

**Dr. Amandeep Sekhon**  
MBBS  
(Medical Officer)

**Dr. Avinash Chander Gupta**  
MS (Ortho)

**Dr. B.S. Sohal**  
MBBS, MS (ENT)

**Dr. Sukhchain Singh Bhullar**  
MBBS, MS (ENT)

**Dr. Ravinder Rishi**  
MBBS, M.D.  
(T.B & Resp. Dis.)

**ਸਹੂਲਤਾਂ :-**

- ਮੈਡੀਸਨ
- ਸਰਜਰੀ
- ਯੂਰੋਲੋਜੀ
- ਨਿਊਰੋ ਸਰਜਰੀ
- ਚੀੜ ਦੀ ਹੱਡੀ ਦਾ ਅਪਰੇਸ਼ਨ
- ਗਾਇਨੀਕੋਲੋਜੀ
- ਬਾਇਪਾਸ ਦਾ ਇਲਾਜ
- ਪ੍ਰਸੂਤੀ
- ਪਲਾਸਟਿਕ ਸਰਜਰੀ
- ਜੋੜ ਬਦਲਣ ਦਾ ਅਪਰੇਸ਼ਨ
- ਨੱਕ ਕੰਨ ਭਲਾ
- ਬਿਰੀਏਟ੍ਰਿਕ ਸਰਜਰੀ
- ਟਰੇਮਾ
- ਆਈ.ਸੀ.ਯੂ
- ਲੈਬ
- ਫਾਰਮੇਸੀ
- ਬੱਚਿਆਂ ਦਾ ਚਿਕਿਤਸਾ

B.P.	110/80
Pulse	78
Temp.	98°F
SPO2	99%

Date : 20/2/24

BMI :- 25.5

Weight :- 80

Height :- 5'10"

Eye checkup :- 6/6 Normal vision

No/HM

Adul  
Thyroid Profile  
FBS  
Blood - G  
FBS  
Chest - X Ray  
ECG  
Urine analysis  
HbA1c  
LFT  
RFT  
Ciprofloxacin

NOT VALID FOR MEDICOLEGAL PURPOSE

EMPANELLED WITH AYUSHMAN BHARAT AND PRIVATE TPA'S FOR CASHLESS TREATMENT

# MEHAR HOSPITAL COMPUTERISED LABORATORY

Abchal Nagar, Factory Area, Banna Road,  
Near Punjab & Sind Bank, Patiala 147001 (Pb.)  
Ph :- 0175-5201665, 5018665, 90410-09223

DR. MEENAKSHI SINGLA  
M.B.B.S.  
MD PATHOLOGY  
PMC 54303



Patient Name :Ankit Singla

Age/Sex :36/M

Consultant : MEHAR HOSPITAL

Date:20/02/24

## REPORT OF LIPID PROFILE

TEST RESULT	VALUES	NORMAL VALUES
Cholesterol	175	< 200 mg / dl
Triglycerides	116	< 150 mg/ dl
HDL Cholesterol	43	< 40 mg/ dl
LDL Cholesterol	109	< 100 mg/dl
VLDL Cholesterol	23	6-38 mg/dl
CHOL/HDL Ratio	4.0	3.5-5.0
LDL/HDL Ratio	2.5	2.5-3.5

DR. MEENAKSHI SINGLA  
(Pathology)

Sample Collection Facility Available for RANBAXY THYROCARE & LAL PATH LABS  
NOT VALID FOR MEDICO LEGAL PURPOSE





# MEHAR HOSPITAL COMPUTERISED LABORATORY

Abchal Nagar, Factory Area, Banna Road,  
Near Punjab & Sind Bank, Patiala 147001 (Pb.)  
Ph :- 0175-5201665, 5018665, 90410-09223

DR. MEENAKSHI SINGLA  
M.B.B.S.  
MD PATHOLOGY  
PMG 54303



Name : Ankit Singla

Age: 36

Patient ID:- 240220001

Ref By :

Sex: M

Test Date:- 2024-02-20

NO.	ITEM	TEST NAME	RESULT	UNITS	LIMITS	ALERT
1	WBC	White blood cell Count	3.0	10 <sup>9</sup> /L	4.0~11.0	L
2	LYM%	Lymphocyte Percent	35.9	%	20.0~40.0	
3	MID%	Median cell Percent	10.5	%	1.0~15.0	
4	NEUT%	Neutrophil Percent	53.6	%	50.0~70.0	
5	LYM#	Lymphocyte	1.1	10 <sup>9</sup> /L	0.6~4.1	
6	MID#	Median cell	0.3	10 <sup>9</sup> /L	0.1~1.8	
7	NEUT#	Neutrophil	1.6	10 <sup>9</sup> /L	2.0~7.8	L
8	RBC	Red blood cells Count	4.75	10 <sup>12</sup> /L	3.50~5.50	
9	HGB	Hemoglobin	14.2	G/DL	11.0~16.0	
10	HCT	Hematocrit	35.6	%	36.0~48.0	L
11	MCV	Mean corpuscular volume	75.0	fL	80.0~99.0	L
12	MCH	Hemoglobin Content	29.8	pg	26.0~32.0	
13	MCHC	Hemoglobin Concentration	398	g/L	320~360	H
14	RDW-SD	RDW-SD	37.2	fL	37.0~54.0	
15	RDW-CV	RDW-CV	12.6	%	11.5~14.5	
16	PLT	Platelet Count	148	10 <sup>9</sup> /L	150~450	L
17	MPV	Mean Platelet Volume	10.3	fL	7.4~10.4	
18	PDW	Platelet Distribution Width	15.9	%	10.0~17.0	
19	PCT	Thrombocytocrit	0.15	%	0.10~0.28	
20	P-LCR	Platelet Large Cell Rate	31.8	%	13.0~43.0	

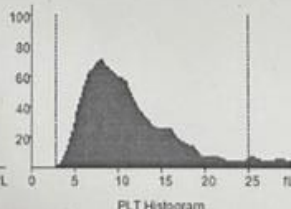
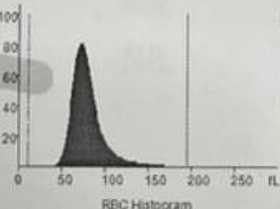
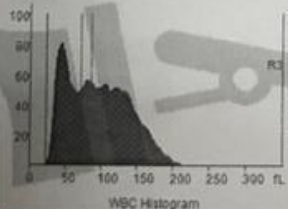

DR. MEENAKSHI SINGLA  
(Pathology)

Sample Collection Facility Available for RANBAXY THYROCARE & LAL PATH LABS  
NOT VALID FOR MEDICO LEGAL PURPOSE

**MEHAR HOSPITAL**  
**COMPUTERISED LABORATORY**

Abchal Nagar, Factory Area, Banna Road,  
Near Punjab & Sind Bank, Patiala 147001 (Pb.)  
Ph :- 0175-5201665, 5018665, 90410-09223

**DR. MEENAKSHI SINGLA**  
M.B.B.S,  
MD PATHOLOGY  
PMC 54303



Patient Name :Ankit Singla

Age/Sex:36/M

Consuitant : MEHAR HOSPITAL

Date :20/02/24

**BIOCHEMISTRY**

<u>TEST NAME</u>	<u>RESULT</u>	<u>UNITS</u>	<u>REF. RNGH</u>
PP Blood Sugar	107	mg/dl	(60-170)

**DR. MEENAKSHI SINGLA**  
(Pathology)

Sample Collection Facility Available for RANBAXY THYROCARE & LAL PATH LABS  
NOT VALID FOR MEDICO LEGAL PURPOSE

00000  
SINGLA

ppm  
137 mg/dl  
is  
379 mg/dl  
/5

ode

Diagn



# MEHAR HOSPITAL COMPUTERISED LABORATORY

Abchal Nagar, Factory Area, Banna Road,  
Near Punjab & Sind Bank, Patiala 147001 (Pb.)  
Ph :- 0175-5201665, 5018665, 90410-09223

DR. MEENAKSHI SINGLA  
M.B.B.S.  
MD PATHOLOGY  
PMG 54303



Patient Name : Ankit Singla

Age/Sex : 36/M

Consultant: MEHAR HOSPITAL

Date :20/02/24

## Hba1c, Glycosylated Hemoglobin

Test Description	Value(s)	Reference Range
HbA1c (GLYCOSYLATED HEMOGLOBIN), BLOOD	4.05 %	
Estimated Average Glucose :	105 mg/dL	

### Interpretation

As per American Diabetes Association (ADA)	
Reference Group	HbA1c in %
Non diabetic adults >= 18 years	<5.7
At risk (Prediabetes)	5.7 – 6.4
Diagnosing Diabetes	>= 6.5
Therapeutic goals for glycemic control	Age > 19 years Goal of therapy: < 7.0 Action suggested: > 8.0 Age < 19 years Goal of therapy: <7.5

DR. MEENAKSHI SINGLA  
(Pathology)

Sample Collection Facility Available for RANBAXY THYROCARE & LAL PATH LABS  
NOT VALID FOR MEDICO LEGAL PURPOSE

# MEHAR HOSPITAL COMPUTERISED LABORATORY

Abchal Nagar, Factory Area, Banna Road,  
Near Punjab & Sind Bank, Patiala 147001 (Pb.)  
Ph :- 0175-5201665, 5018665, 90410-09223

DR. MEENAKSHI SINGLA  
M.B.B.S.  
MD PATHOLOGY  
PMC 54303



Patient Name :Ankit Singla

Age/Sex :36/M

Consultat : MEHAR HOSPITAL

Date :20/02/24

## LIVER FUNCTION TEST

TEST NAME	REF. VALUE	VALUE	
Bilirubin Total	0.10-1.00	0.60	mg/dl
Bilirubin Direct	0.00-0.30	0.20	mg/dl
Bilirubin Indirect	0.00-0.80	0.40	mg/dl
S.G.O.T	5-35	38	IU/L
S.G.P.T	5-40	32	IU/L
Alkaline Phosphatase	50-160	88	IU/L
Total Protein	6.0-8.3	7.4	g/dl
Albumin	3.8-5.4	4.1	g/dl
Globulin	2.3-3.6	3.3	g/dl

DR. MEENAKSHI SINGLA  
(Pathology)

Sample Collection Facility Available for RANBAXY THYROCARE & LAL PATH LABS  
NOT VALID FOR MEDICO LEGAL PURPOSE



AUTO PRINT 12X1+T 60bpm 10.5mm/mV 0.05Hz-25Hz AC 50Hz 25 mm/sec

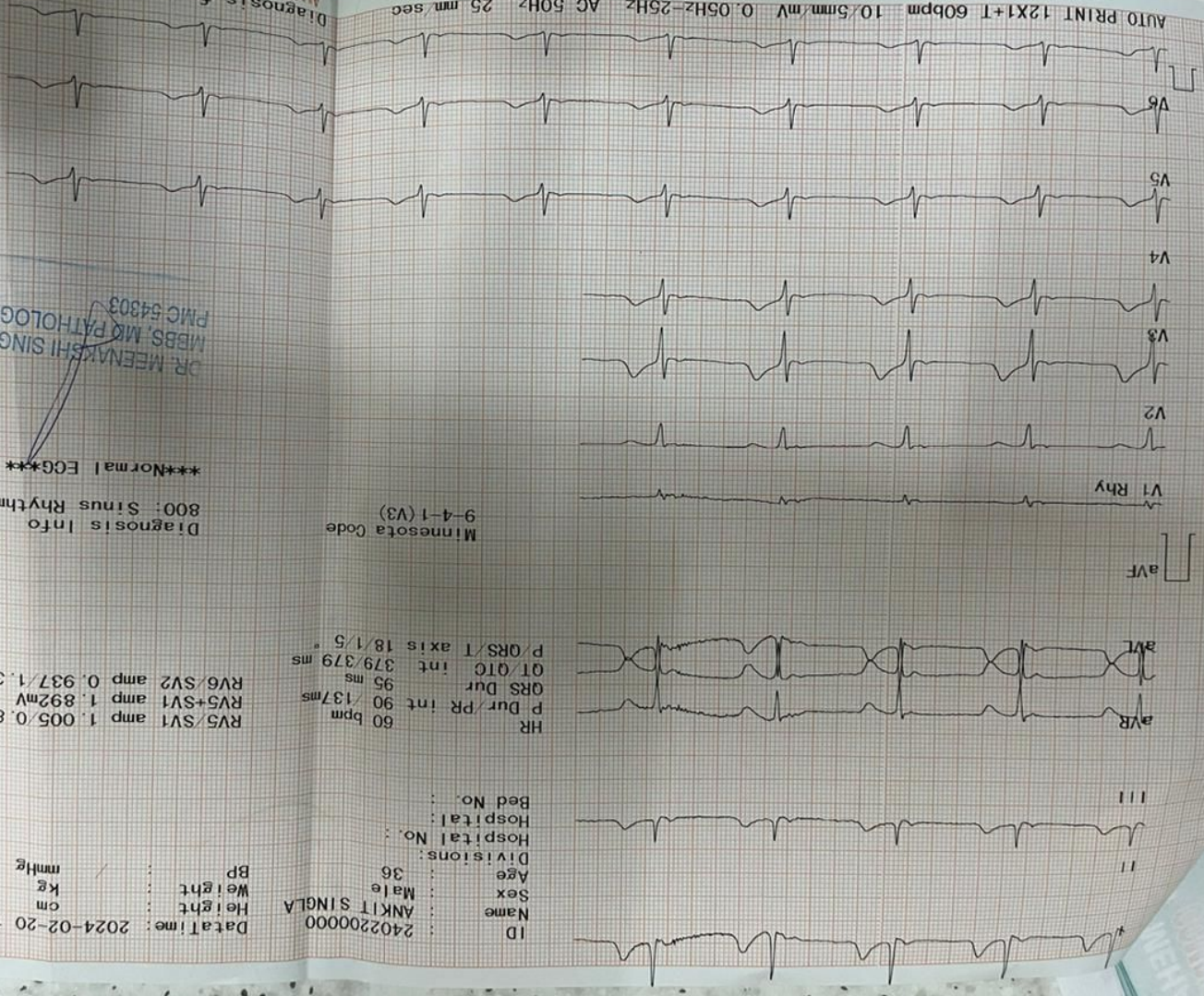

ID : 2402200000  
 Name : ANKIT SINGLA  
 Sex : Male  
 Age : 36  
 Divisions :  
 Hospital No :  
 Hospital :  
 Bed No :  
 HR : 60 bpm  
 P Dur/PR int : 90 / 137ms  
 QRS Dur : 95 ms  
 QT/QTc int : 379/379 ms  
 P/ORS/T axis : 18/1/5°  
 RV5/SV1 amp : 1.005 / 0.887mV  
 RV5+SV1 amp : 1.892mV  
 RV6/SV2 amp : 0.937 / 1.386mV

Diagnosis Info  
 800: Sinus Rhythm  
 \*\*\*Normal ECG\*\*\*

DR. MEENKASHI SINGLA  
 MBBS, MD PATHOLOGY  
 PMC 54303

Diagnosis for reference, ask your doctor to con  
 MTCM  
 ©



# MEHAR HOSPITAL COMPUTERISED LABORATORY

Abchal Nagar, Factory Area, Banna Road,  
Near Punjab & Sind Bank, Patiala 147001 (Pb.)  
Ph :- 0175-5201665, 5018665, 90410-09223

DR. MEENAKSHI SINGLA  
M.B.B.S.  
MD PATHOLOGY  
PMG 54303



Patient Name :Ankit Singla

Age/Sex:36/M

Consultant : MEHAR HOSPITAL

Date:20/02/24

## REPORT ON KIDNEY FUNCTION TEST (RFT)

TEST NAME	REF. VALUE	VALU	
Urea	16-40	30	mg/dl
Creatinine	0.5-1.4	1.0	mg/dl
Uric.Acid	3.4-7.0	5.6	mg/dl
Sodium	130-160	138	mMol/L
Potassium	3.2-5.7	4.1	mMol/L
Chloride	98-109	103	mMol/L
FBS	70-110	99	Mg/dl

DR. MEENAKSHI SINGLA  
(Pathology)

Sample Collection Facility Available for RANBAXY THYROCARE & LAL PATH LABS  
NOT VALID FOR MEDICO LEGAL PURPOSE



# MEHAR HOSPITAL COMPUTERISED LABORATORY

Abchal Nagar, Factory Area, Banna Road,  
Near Punjab & Sind Bank, Patiala 147001 (Pb.)  
Ph :- 0175-5201665, 5018665, 90410-09223

DR. MEENAKSHI SINGLA  
M.B.B.S.  
MD PATHOLOGY  
PMC 54303



Patient Name : Ankit Singla

Age/Sex :36/M

Consultant : MEHAR HOSPITAL

Date:20/02/24

## Thyroid Profile ( T3, T4, Tsh )

Test Description	Value(s)	Reference Range
T3-Total	2.30 nmol/L	1.30-3.10
T4-Total	175.86 nmol/L	66.00-181.0
TSH-Ultrasensitive	3.07 mIU/ L	0.30 - 4.20

First Trimester : 0.1-2.5  
Second Trimester : 0.2-3.0  
Third trimester : 0.3-3.0

DR. MEENAKSHI SINGLA  
(Pathology)

Sample Collection Facility Available for RANBAXY THYROCARE & LAL PATH LABS  
NOT VALID FOR MEDICO LEGAL PURPOSE

**MEHAR HOSPITAL**  
**COMPUTERISED LABORATORY**

Abchal Nagar, Factory Area, Banna Road,  
Near Punjab & Sind Bank, Patiala 147001 (Pb.)  
Ph :- 0175-5201665, 5018665, 90410-09223

**DR. MEENAKSHI SINGLA**  
M.B.B.S.  
MD PATHOLOGY  
PMC 54303



Patient Name :Ankit Singla

Age/Sex :36/M

Consultant : Mehar Hospital

Date :20/02/24

**Erythrocyte Sedimentation Rate (ESR)**

RESULT : 09 mm/hour (M= 0-15)

RANGE

**REPORT ON BLOOD GROUP & RH FACTOR**

TEST

RESULT

Blood Group

"O" Positive

**DR. MEENAKSHI SINGLA**  
(Pathology)

Sample Collection Facility Available for RANBAXY THYROCARE & LAL PATH LABS  
NOT VALID FOR MEDICO LEGAL PURPOSE



# MEHAR HOSPITAL COMPUTERISED LABORATORY

Abchal Nagar, Factory Area, Banna Road,  
Near Punjab & Sind Bank, Patiala 147001 (Pb.)  
Ph :- 0175-5201665, 5018665, 90410-09223

DR. MEENAKSHI SINGLA  
M.B.B.S.  
MD PATHOLOGY  
PMG 54303



Patient Name: Ankit Singla

Age/Sex : 36/M

Consultant: MEHAR HOSPITAL

Date: 20/02/24

TEST NAME	VALUE	UNIT	NORMAL VALUE
-----------	-------	------	--------------

URINE EXAMINATION

### PHYSICAL EXAMINATION

QUANTITY	20 ML
COLOUR	Pale Yellow
TRANSPARENCY	Clear
SPECIFIC GRAVITY	Q.N.S.

### CHEMICAL EXAMINATION

ALBUMIN	NIL
SUGAR	NIL

### MICROSCOPIC EXAMINATION

PUSS CELLS	0-2/HPF
EPITHELIAL CELLS	NIL/HPF
RBC,S	NIL
CRYSTALS	NIL

DR. MEENAKSHI SINGLA  
(Pathology)

Sample Collection Facility Available for RANBAXY THYROCARE & LAL PATH LABS  
NOT VALID FOR MEDICO LEGAL PURPOSE

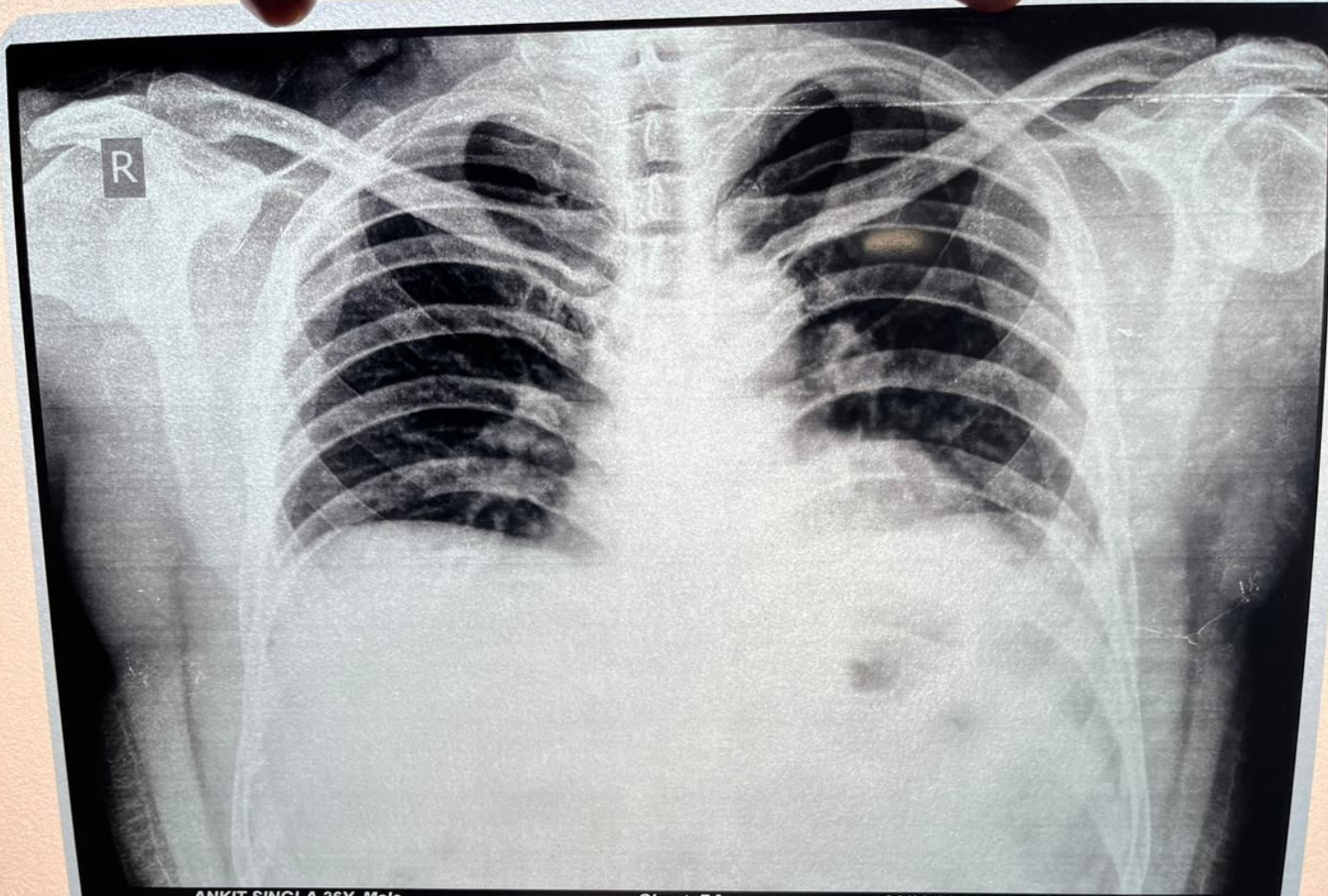

ANKIT SINGLA 36Y Male  
MEHAR HOSPITAL

Chest PA  
MOB NO= 9041009223

20/02/2024 09:57:38

ABCHAL NAGAR,FACTORY AREA, NEAR PUNJAB SIND BANK, PATIALA

AGFA