

CARE DIAGNOSTIC AND IMAGING CENTER

1425285 / MR BAL KRISHAN / 43 Yrs / M

Supine



Date: 12-Oct-2024 12:11:04 PM METS: 1.0/ 72 bpm 40% of THR BP: 134/84 mmHg Raw ECG/ BLC On/ Notch On/ HF 0.05 Hz/LF 20 Hz

EXTime: 00:12 0.0 Kmph 0.0%
26 mm/Sec. 1.0 Ch/ev

4X 80 mS Post J

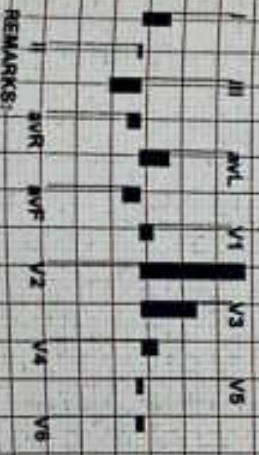
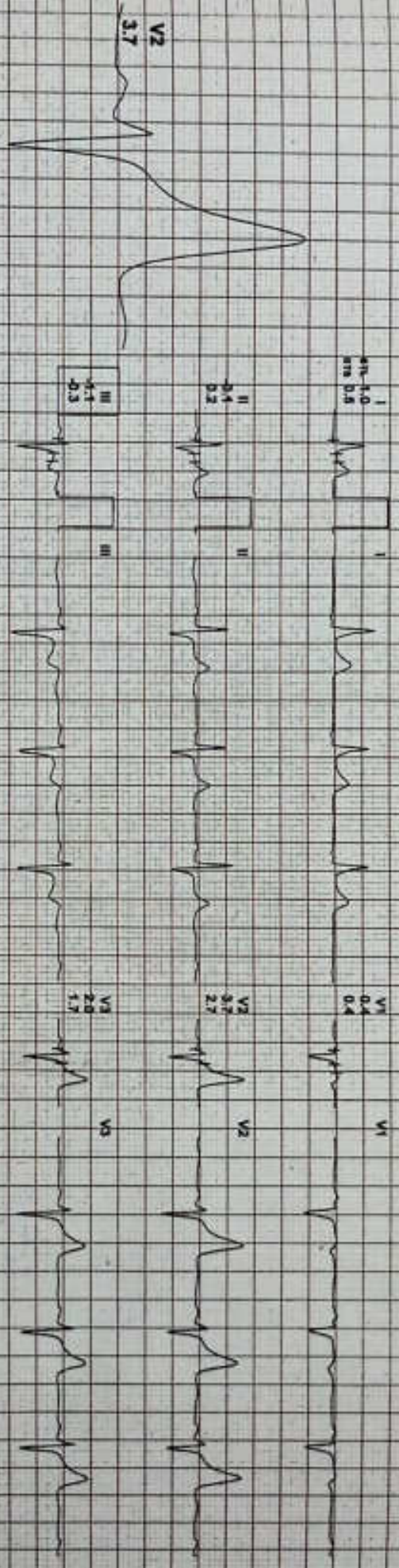

REMARKS:

(GENE 131 60320) RUKMANGARI

CARE DIAGNOSTIC AND IMAGING CENTER

1425285 / MR BAL KRISHAN / 43 YRS / M

Date: 12-Oct-2024 12:11:04 PM METS: 1.0/ 68 bpm 38% of THR BP: 134/84 mmHg Raw ECG/ BLC On/ Notch On/ HF 0.05 Hz/ F 20 Hz

4X 30 ms Post J

EXTime: 00:20 0.0 Kmph, 0.0%
25 mm/Div, 1.0 Cal/cmV

HV

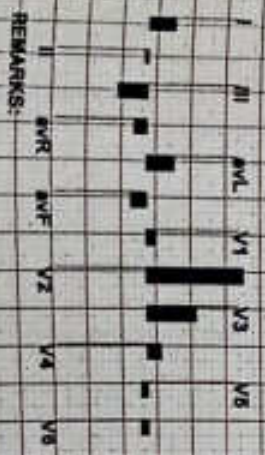
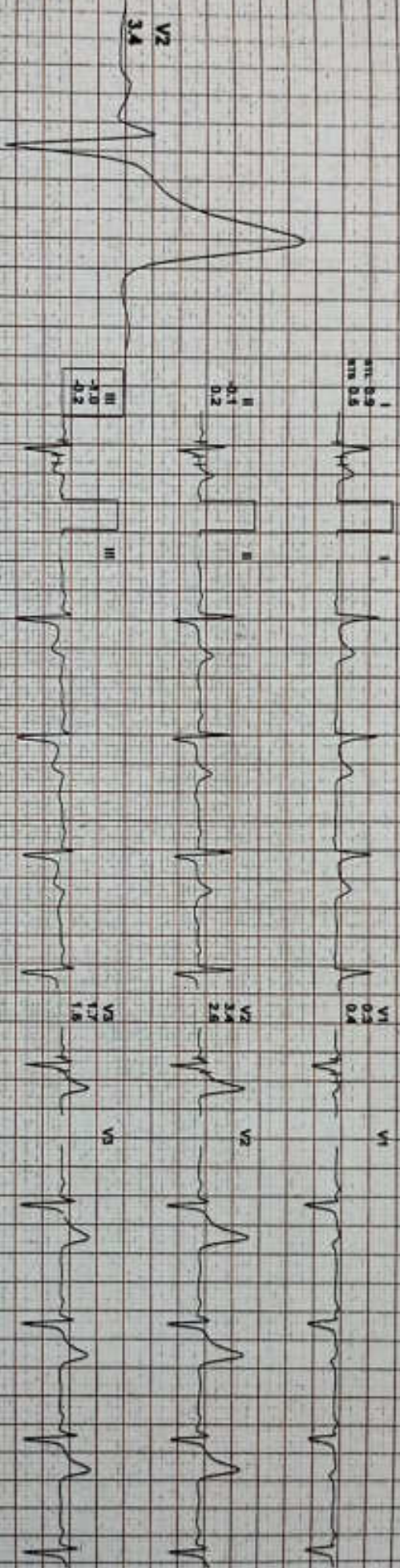

REMARKS:

(GEM213180320) RJA/longans

CARE DIAGNOSTIC AND IMAGING CENTER

1425285 / MR BAL KRISHAN / 43 YRS / M

Date: 12-Oct-2024 12:11:04 PM METS: 1.0/ 73 bpm 41% of THR BP: 134/84 mmHg Raw ECG/ BLC On/ Notch On/ HF 0.05 Hz/LF 20 Hz

4X 60 ms Post J

Warm Up



ExTime 00:28 1.6 Kmph 0.0%
28 mm/Sec 1.0 CalmV

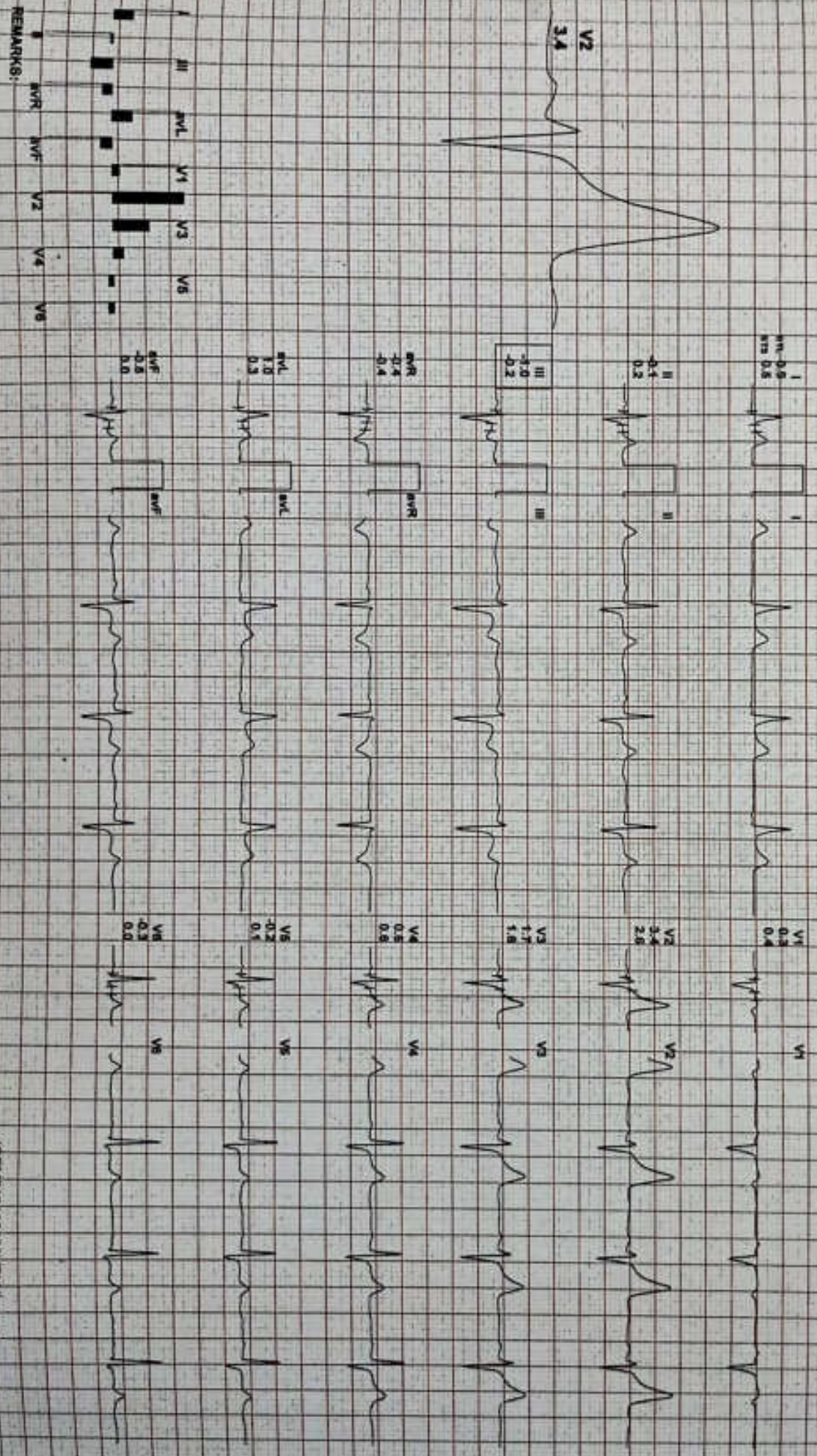

REMARKS:

(GEHC13) 80120K/RJ/Allicipant

CARE DIAGNOSTIC AND IMAGING CENTER

1425285 / MR BAL KRISHAN / 43 Yrs / M

ExStart



Date: 12-Oct-2024 12:11:04 PM METS: 1.1/1.95 bpm 53% of THR BP: 134/84 mmHg Raw ECG/BLG On/Notch On/HF 0.05 Hz/LF 20 Hz

ExTime: 00:06 2.7 Kmph 10.0%

4X 80 mm Front J

25 mm/Sec. 1.0 Cm/box

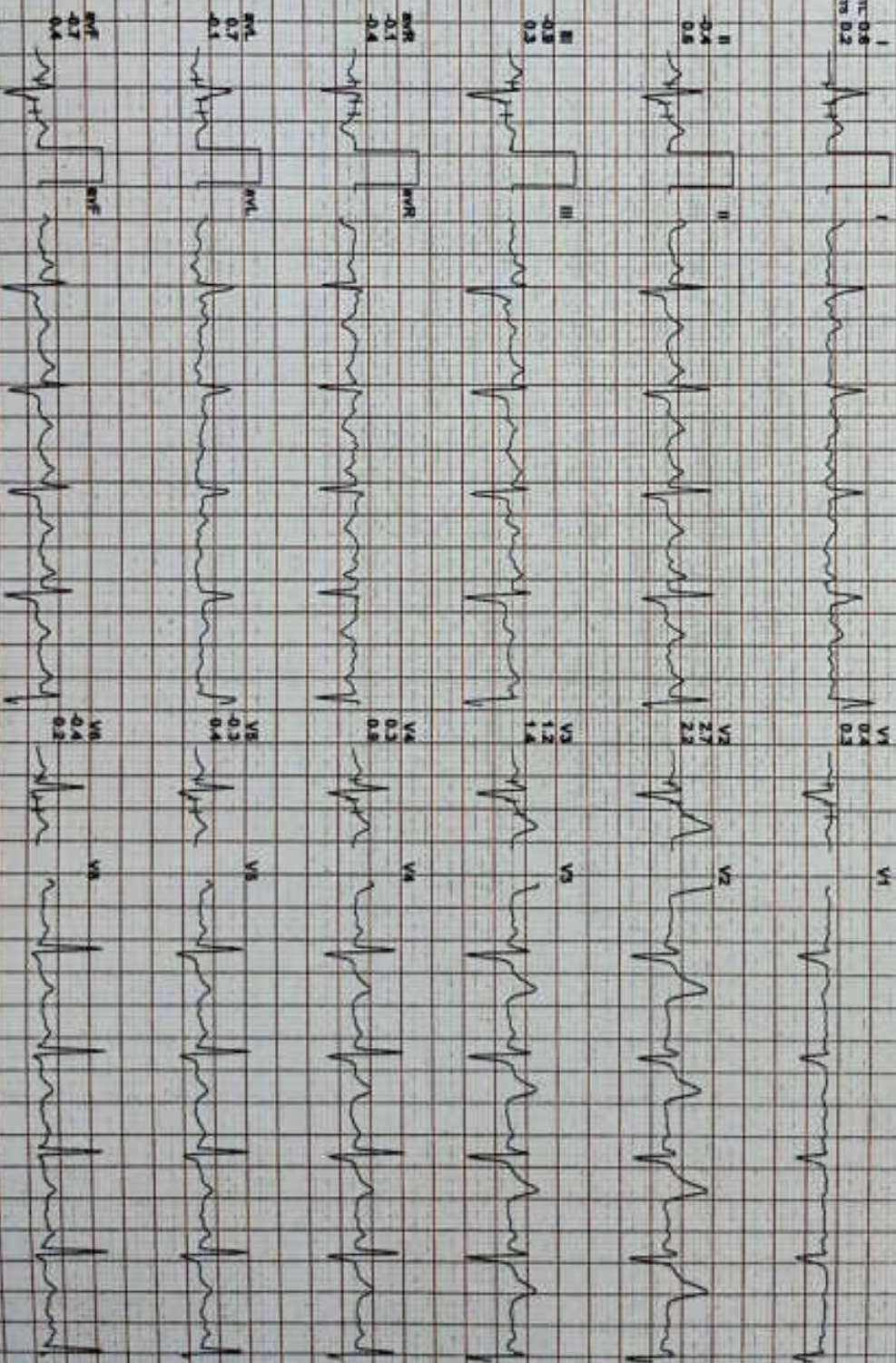
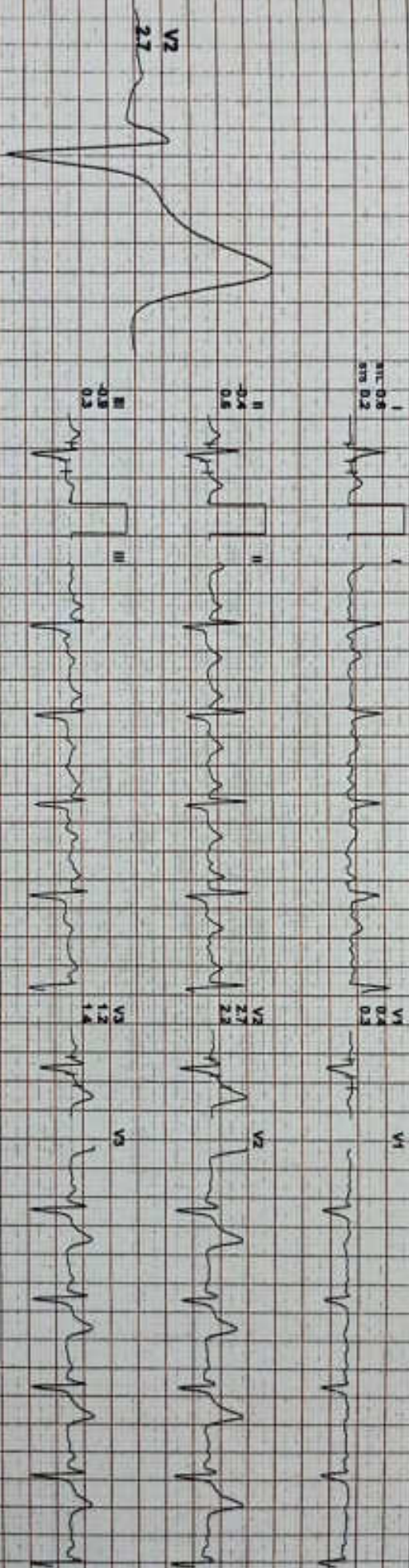

REMARKS:

(CIEM213 180520)RJA/kenpura

CARE DIAGNOSTIC AND IMAGING CENTER

BRUCE: Stage 1 (3:00)



1425285 / MR BAL KRISHAN / 43 Yrs / M

Date: 12-Oct-2024 12:11:04 PM METS: 4.7 / 107 bpm 60% of THR BP: 134/84 mmHg Raw ECG/ BLC On/ Notch On/ HF 0.05 Hz/ LF 20 Hz

ExtTime: 03:00 2.7 Kmph 10.0%
25 mm/s/Sec 1.0 Cm/mV

4X 60 mS Power J

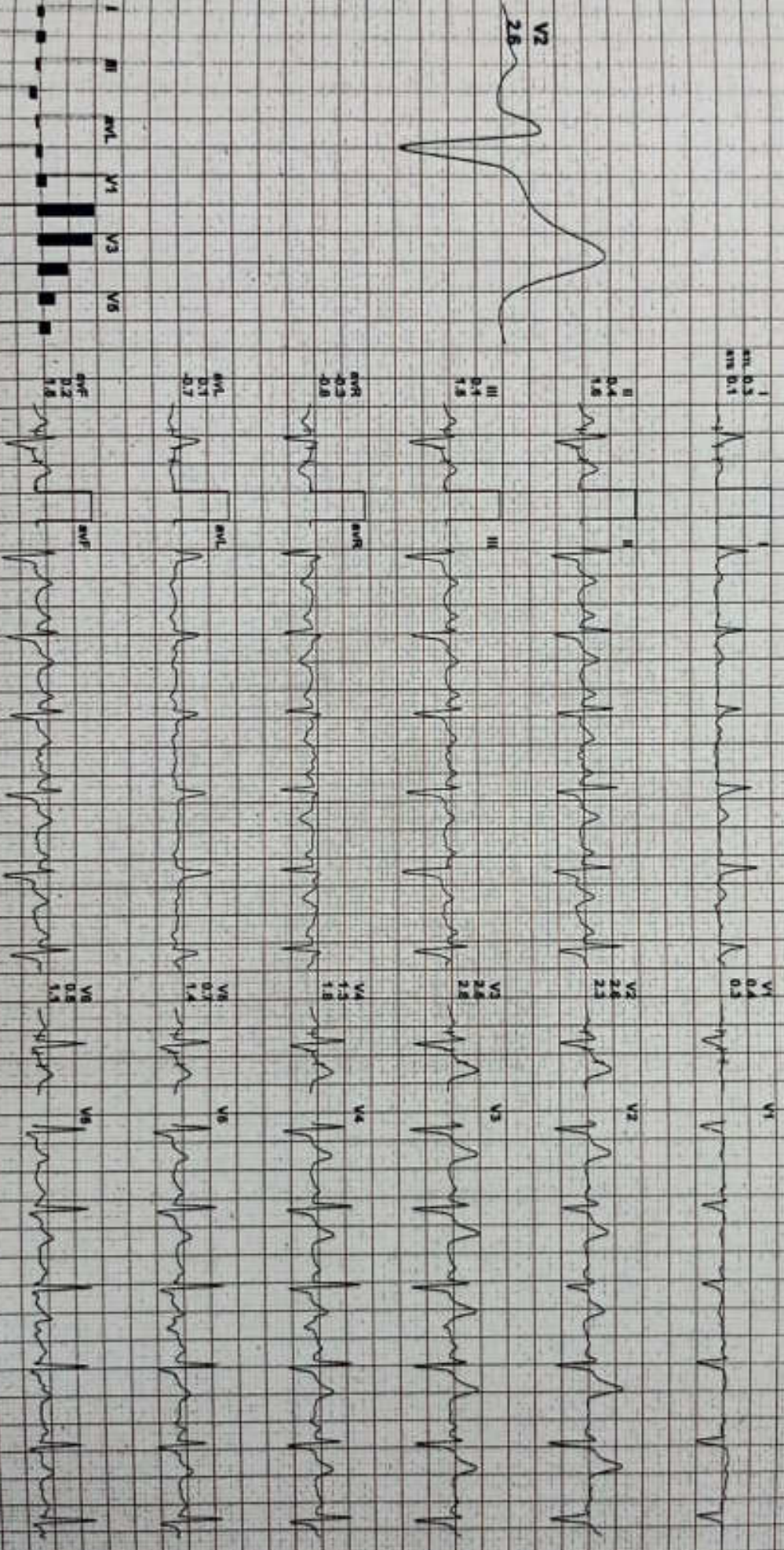

REMARKS:
I II III aVR aVL aVF V1 V2 V3 V4 V5 V6

CARE DIAGNOSTIC AND IMAGING CENTER

1425265 / MR BAL KRISHAN / 43 YRS / M

BRUCE: Stage 2(3:00)



Date: 12-04-2024 12:11:04 PM METS: 7.1/124 bpm 70% of THR BP- 144/88 mmHg Raw ECG/ BLC On/ Nois On/ HF 0.05 Hz/ LF 20 Hz

4X 80 ms Post J

EXTime: 06:00 4.0 Km/h, 12.0% 26 mm/sec, 1.0 Cm/mV

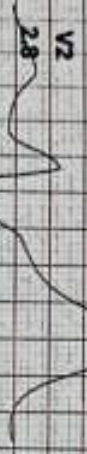

mn 0.6
ms 0.4



mn 0.6
ms 0.4

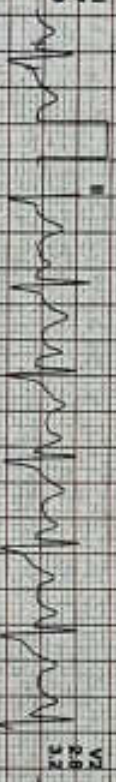

mn 0.6
ms 0.4

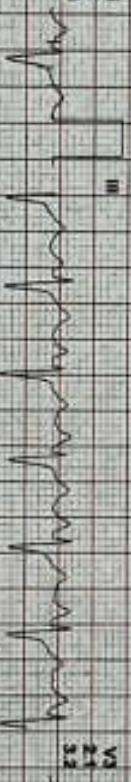

mn 0.6
ms 0.4



mn 0.6
ms 0.4

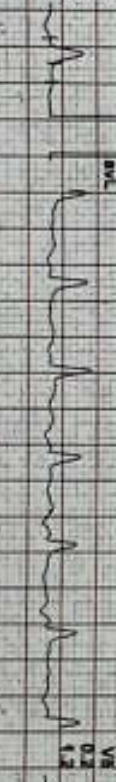

mn 0.6
ms 0.4

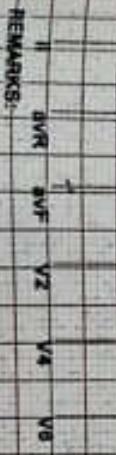

REMARKS:

CARE DIAGNOSTIC AND IMAGING CENTER

BRUCE: Stage 3(3:00)



1425285 / MR BAL KRISHAN / 43 YRS / M

Date: 12-Oct-2024 12:11:04 PM METS: 10.2/ 146 bpm 82% of THR BP: 150/90 mmHg Raw ECG/ BLC On/ Naich On/ HF: 0.05 Hz/LF: 20 Hz

EXTime: 09:00 5.5 Kmph, 14.0%

4X 60 ms Post J

25 mm/Sec 1.0 CalmV

I
RA 0.3
LA 0.2



V1
0.4

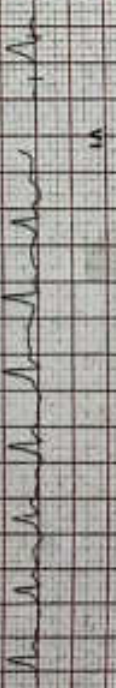

II
0.3
2.3



V2
1.4
2.7

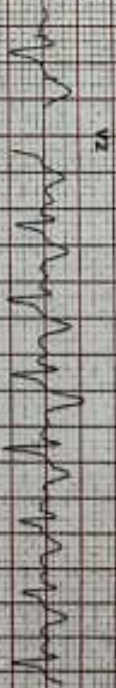

III
0.0
2.1

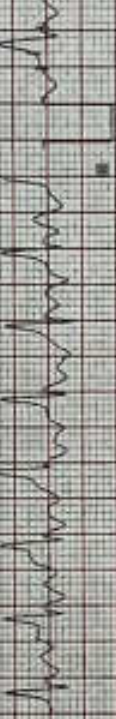

V3
1.4
2.8

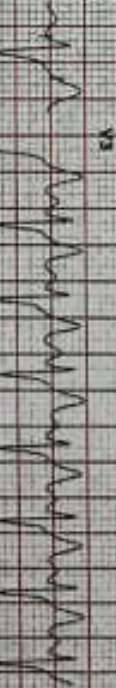

aVR
0.3
1.2



V4
0.4
2.7



aVL
0.2
1.0



V5
0.7
1.7



aVF
0.7
2.2

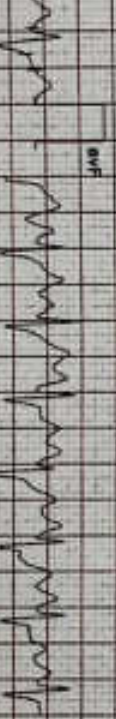

V6
0.8
1.1

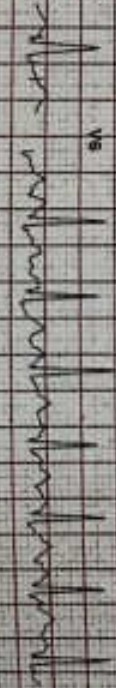

REMARKS:
I II III aVR aVL V1 V2 V3 V4 V5 V6

CARE DIAGNOSTIC AND IMAGING CENTER

PeaKex



1425285 / MR BAL KRISHAN / 43 YRS / M

Date: 12-Oct-2024 12:11:04 PM METS: 10.7/ 157 bpm 88% of THR BP: 170/90 mmHg Raw ECG/ BLC On/ Naich On/ HF 0.05 Hz/LF 20 Hz

ExTime: 09:28 5.8 Km/h, 16.0%

4X 60 ms Post J

25 mm/Sec 1.0 Ch/Lead

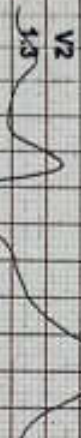

II 1.3
III 1.3
aVF 1.8

II 1.3
III 1.3
aVF 1.8

III 1.4
aVF 1.8

aVR 0.7
aVL 0.9

aVL 0.5
aVF 0.9

aVF 1.2
V1 1.8

V1 0.6
V2 0.3

V1 0.6
V2 0.3

V3 1.8
V4 2.4

V4 0.2
V5 2.4

V5 0.1
V6 1.8

V6 0.1
V7 1.3

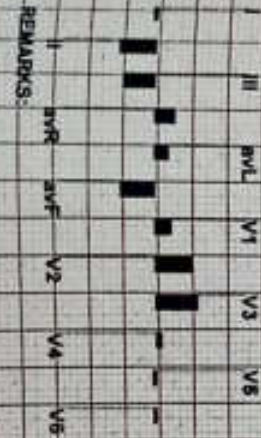

REMARKS:

CARE DIAGNOSTIC AND IMAGING CENTER

1425055 / MR BAL KRISHAN / 43 Yrs / M

Recovery(0:29)



Date: 12-08-2024 12:11:04 PM METS: 7.3/ 141 bpm 79% of THR BP: 170/80 mmHg Raw ECG/ BLC On/ Noich On/ HF 0.05 Hz/LF 20. Hz

EX 80 m/s Post J 28 mm/s/Sec. 1.0 Cm/mV



STV 0.1
STV 0.2

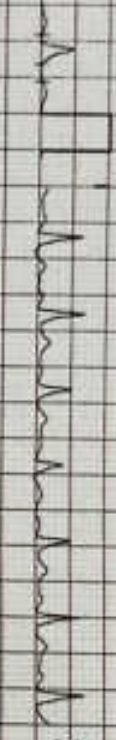

0.2
0.2

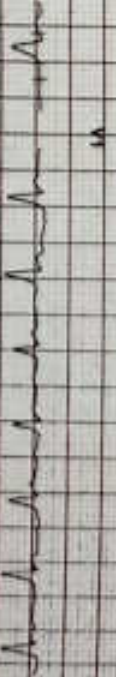

0.2
2.7

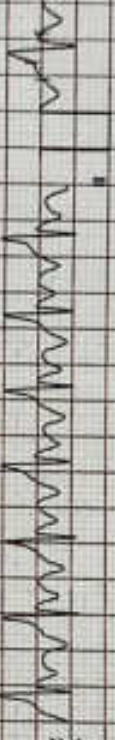

1.6
2.9

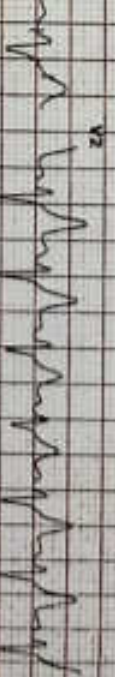

0.2
2.5

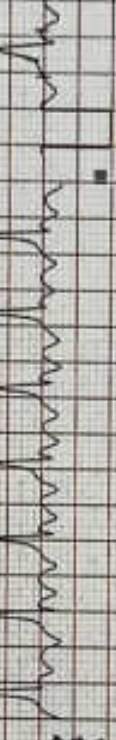

1.7
4.2

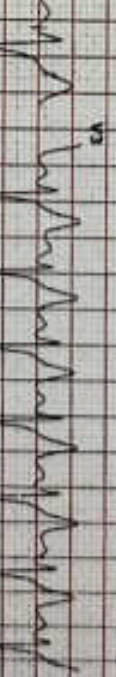

0.5
11.5

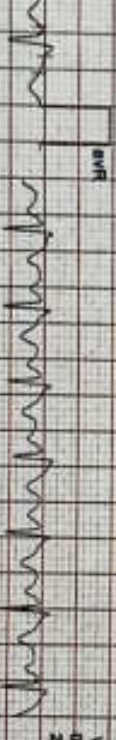

0.4
2.8

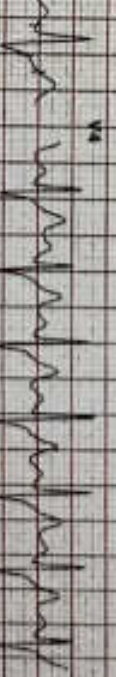

0.1
1.1



0.1
1.9

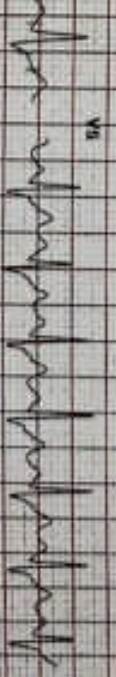

0.2
2.8

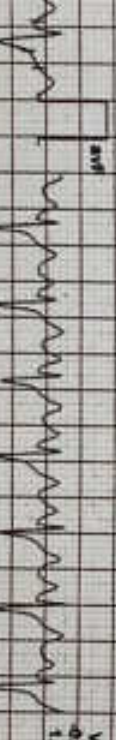

0.2
1.3



REMARKS:

CARE DIAGNOSTIC AND IMAGING CENTER

Recovery(2:00)



1425285 / MR BAL KRISHAN / 43 YRS / M

Date: 12-04-2024 12:11:04 PM METS: 1.0/118 bpm 66% of THR BP: 170/90 mmHg Raw ECG/ BLC On/ Notch On/ HF 0.05 Hz/ LF 20 Hz

ExtTime: 09:29 1.8 Km/h, 0.0%

4X 80 m/s Post J

28 mm/Sec 1.0 Cm/mV

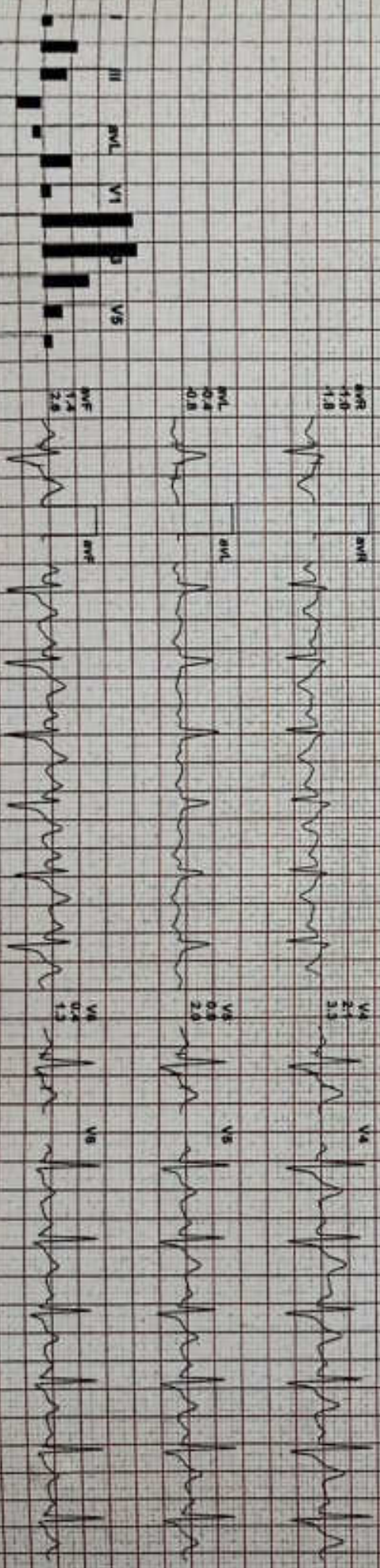
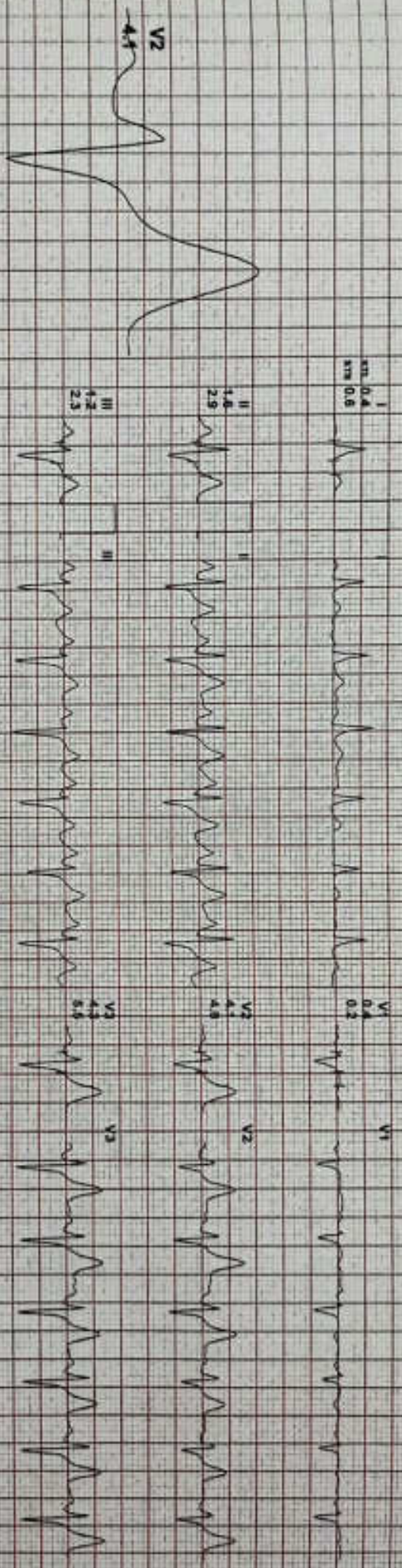

REMARKS:
I II III aVR aVL aVF V1 V2 V3 V4 V5 V6 V7 V8 V9 V10 V11 V12 V13 V14 V15 V16 V17 V18 V19 V20 V21 V22 V23 V24 V25 V26 V27 V28 V29 V30 V31 V32 V33 V34 V35 V36 V37 V38 V39 V40 V41 V42 V43 V44 V45 V46 V47 V48 V49 V50 V51 V52 V53 V54 V55 V56 V57 V58 V59 V60 V61 V62 V63 V64 V65 V66 V67 V68 V69 V70 V71 V72 V73 V74 V75 V76 V77 V78 V79 V80 V81 V82 V83 V84 V85 V86 V87 V88 V89 V90 V91 V92 V93 V94 V95 V96 V97 V98 V99 V100

CARE DIAGNOSTIC AND IMAGING CENTER

1425285 / MR BAL KRISHAN / 43 YRS / M

Recovery(4:00)



Date: 12-Oct-2024 12:11:04 PM METS: 1.0/ 109 bpm 61% of THR BP: 150/90 mmHg Raw ECG/ BLC On/ Noch On/ HF: 0.05 Hz/LF 20. Hz

EXTIME: 09:29 1.8 Km/h, 0.0%

4X 90 MS PAPER J

28 modified, 1.0 Channel

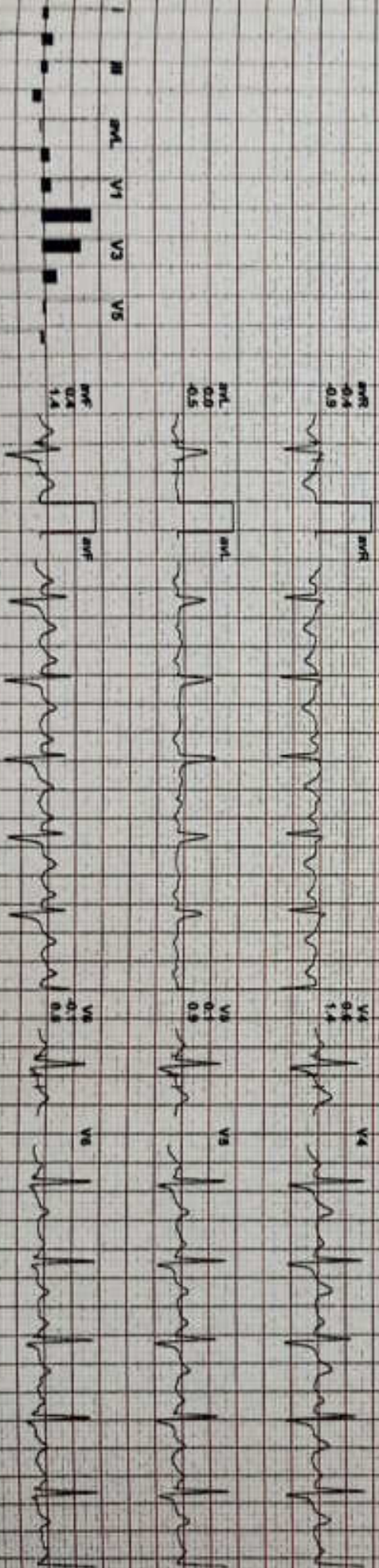
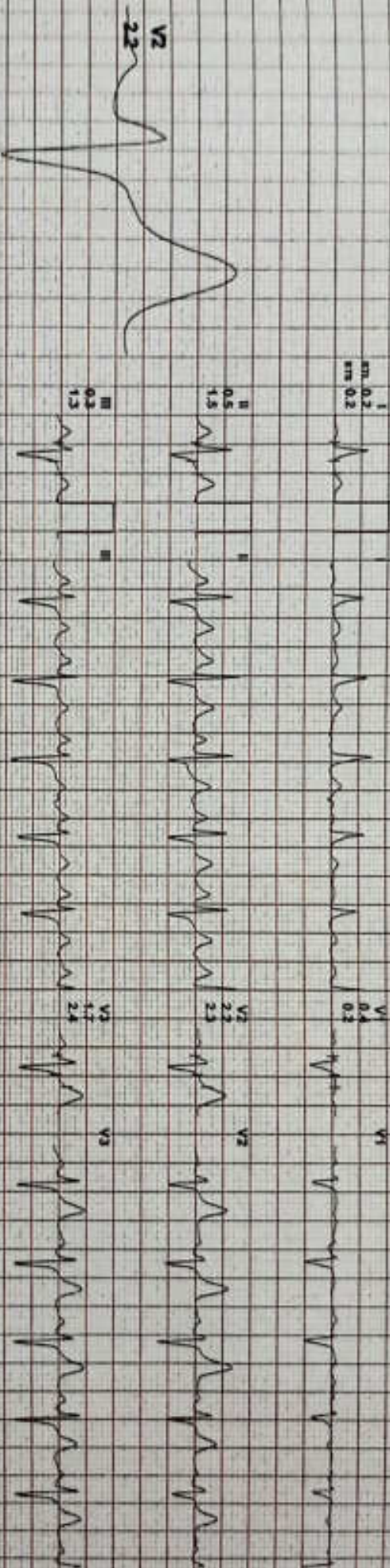

REMARKS: I II III aVR aVL aVF V1 V2 V3 V4 V5 V6

CARE DIAGNOSTIC AND IMAGING CENTER



1425285 / MR BAL KRISHAN / 43 Yrs / M

Recovery(5:10)

Date: 12-Oct-2024 12:11:04 PM METS: 1.0' 106 bpm 59% of THR BP: 134/84 mmHg Raw ECG/ BLC On/ Natch On/ HF 0.05 Hz/LF 20 Hz

EXTIME: 09:29 1.8 Km/h, 0.0%

4X 80 ms Paper J

25 mm/Sec. 1.0 CalmV

I
R 0.3
S 0.1
T 0.1

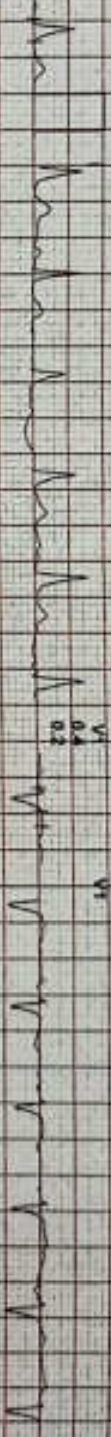

II
R 0.2
S 1.0



III
R 0.1
S 0.9



aVR
-0.2
-0.2
0.6



aVL
0.2
0.2
0.3

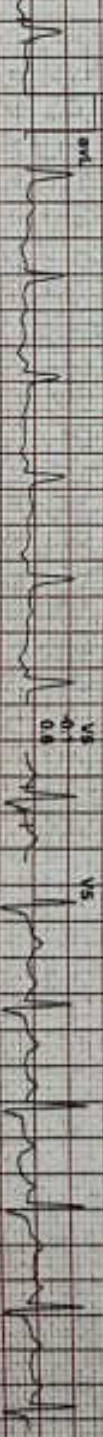

aVF
0.0
0.0
1.0

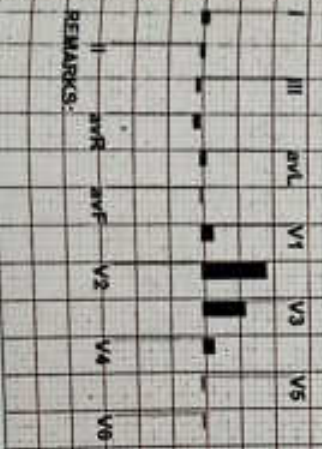
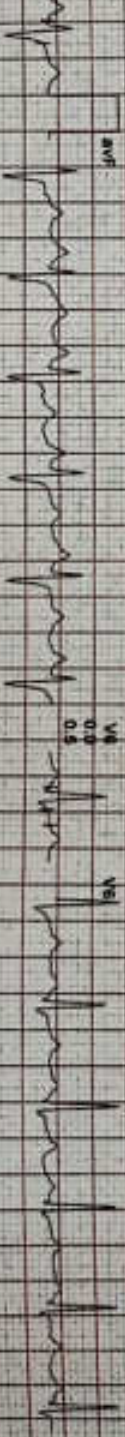

REMARKS:



1425285 / MR BAL KRISHAN / 43 YRS / M

DATE: 12-Oct-2024 12:11:04 PM I II III AVR AVL BVF V1 V2 V3 V4 V5 V6

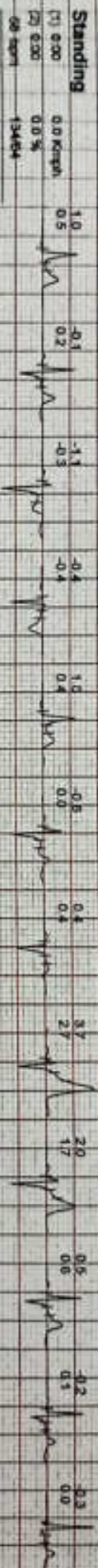

CARE DIAGNOSTIC AND IMAGING CENTER

1425285 / M/R EAL KRISHAN / 43 YRS / M

Date: 12-Oct-2024 12:11:04 PM I II III

aVR

aVL

aVF

V1

V2

V3

V4

V5

V6

Average

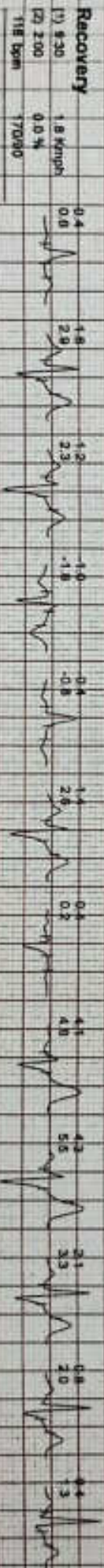
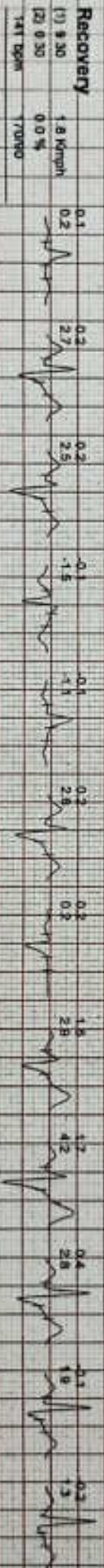
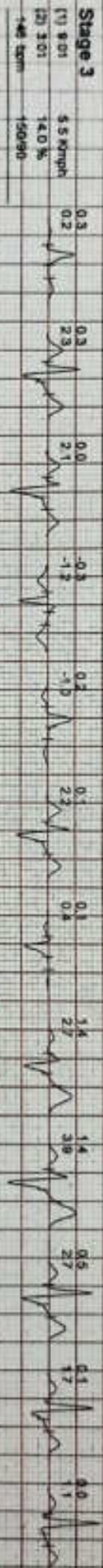
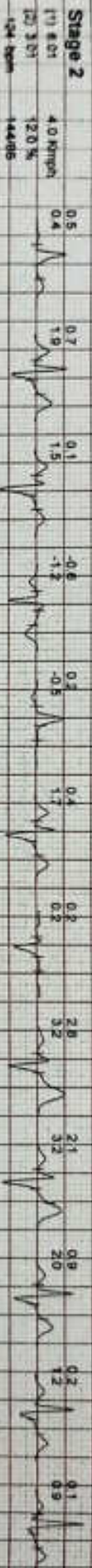

(FEM2131803200R)Alicegans



1425285 / MR BAL KRISHAN / 43 Yrs / M / 0 Cms / 0 Kg Date: 12-Oct-2024

Stage	Time	Duration	Belt Speed (Kmph)	Elevation	METS	Rate	% THR Achieved	BP	RPP	PVC	Comments
Supine	00:12	0:01	00.0	00.0	01.0	72	41%	134/84	096	00	
Standing	00:16	0:01	00.0	00.0	01.0	68	38%	134/84	091	00	
HV	00:20	0:01	00.0	00.0	01.0	68	38%	134/84	091	00	
Warm Up	00:28	0:01	01.6	00.0	01.0	73	41%	134/84	097	00	
ExStart	01:42	0:06	02.7	10.0	01.1	95	54%	134/84	127	00	
BRUCE Stage 1	04:42	3:00	02.7	10.0	04.7	107	60%	134/84	143	00	
BRUCE Stage 2	07:42	3:00	04.0	12.0	07.1	124	70%	144/86	178	00	
BRUCE Stage 3	10:42	3:00	05.5	14.0	10.2	146	82%	150/80	219	00	
PeakEx	11:10	0:28	06.8	16.0	10.7	157	89%	170/80	266	00	
Recovery	11:39	0:29	01.8	00.0	07.3	141	80%	170/80	239	00	
Recovery	13:09	2:00	01.8	00.0	01.0	118	67%	170/80	200	00	
Recovery	15:09	4:00	01.8	00.0	01.0	109	62%	150/80	163	00	
Recovery	16:20	5:10	01.8	00.0	01.0	105	60%	134/84	142	00	

Findings :

Exercise Time : 09:29
 Max HR Attained : 157 bpm 89% of Target 177
 Max BP Attained : (Svs) 170/80
 Max Workload Attained : 10.7 Good response to induced stress
 Max ST Dep Lead & Value : III & -1.1 mm in Supine mm
 Test End Reasons : Test Complete, Heart Rate Achieved

ECG is Negative for MI

Report :

Dr. Manoj K. Sarowa
 MD-DM (Cardiology)
 Consultant- Interventional Cardiologist
 RMC 026258/10451



Doctor : MEDIWHEEL

10cm131803209rjjaipur@gmail.com

[Signature]

52529 / MR BAL KRISHAN / 43 Yrs / M
Heart Rate : 71 bpm / Tested On : 12-Oct-24 12:10:21 / HF 0.05 Hz - LF 100 Hz / Notch 50 Hz / Sn 1.00 Cm/mV / Sw 25 mm/s
/ Reid By: MEDIWHEEL

ECG

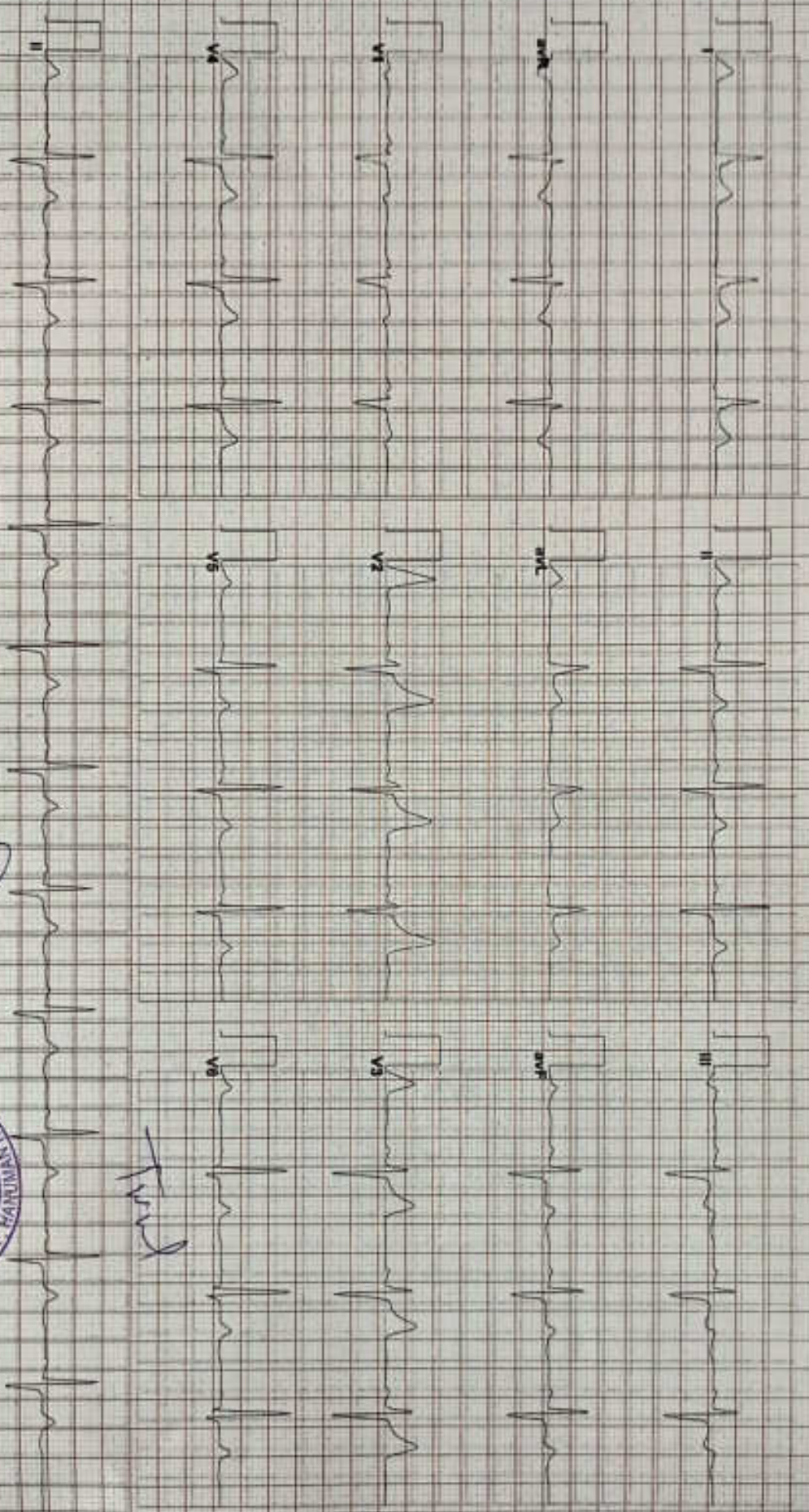

Handwritten signature

Allergens ECG (Pisces)(PIS214180621)

Handwritten signature

Dr. Manoj K. Sarowa
MD, DM (Cardiology)
Consultant Interventional Cardiologist
RMC 02625810451





CARE DIAGNOSTIC AND IMAGING CENTER

A-7, Hanuman Nagar, Near HDFC Bank, Main Khatipura Road, Jaipur - 302021
Ph.: 0141-4025102 • E-mail : carecenterjaipur@gmail.com

General Physical Examination

Date of Examination: 12/10/2024

Name: BAL KRISHAN Age: 43 years DOB: 05/10/1981 Sex: Male

Referred By: MEDIWHEEL

Photo ID: UID Card ID# 5361

HT: 169 (cm) Wt: 64 (Kg)

Chest (Expiration): 92 (cm) Abdomen Circumference: 80 (cm)

Blood Pressure: 134/82 mm Hg PR: 78 / min RR: 18 / min Temp: Afebrile

BMI 22.4

Eye Examination: 6/6 B/L eyes

Other: No

On examination he/she appears physically and mentally fit: Yes / No

Signature Of Examinee: _____

Name of Examinee

Signature Medical Examiner: _____

Name Medical Examiner

Dr. VIKRAM SINGH
M.B.B.S.
RMC Reg. No.-25097





CARE DIAGNOSTIC AND IMAGING CENTER

A- 7, Hanuman Nagar, Near HDFC Bank, Main Khatipura Road, Jaipur - 302021
Ph.: 0141-4025102 • E-mail : carecenterjaipur@gmail.com

Patient Name	Bal Krishan	Age/Sex	43 Yrs/M
Patient ID	05818	Date	12/10/2024
Referred By	Mediwheel		

SONOGRAPHY OF WHOLE ABDOMEN (MALE)

- LIVER:** Measures 125 mms. Is normal in size, shape and echotexture.
No focal lesion seen. Hepatic and portal venous systems are normal.
IHBR are not dilated.
Portal vein and CBD normal in caliber.
- GALL BLADDER :** Partially distended. Lumen is echofree.
- PANCREAS :** Is normal in size, shape and echotexture. Pancreatic duct is not dilated.
- SPLEEN :** Normal in size (102 mms), shape and echotexture.
- BOTH KIDNEYS :** Both kidneys are normal in size, shape, position, outline and show normal corticomedullary differentiation.
Pelvicalyceal system is normal.
No evidence of hydronephrosis or calculus on either side.
- U. BLADDER** Partially distended with echofree lumen.
- PROSTATE** Normal in size and echotexture. No focal lesion seen.
No free fluid is seen in the peritoneal cavity.
- IMPRESSION:-** No significant sonographic abnormality seen.

Dr. Vikram Singh M.D.
Consultant Radiologist
RMC-No-25097/11212

Dr. VIKRAM SINGH
M.D. (RADIODIAGNOSIS)
R.M.C. REG.-11212



CARE DIAGNOSTIC AND IMAGING CENTER

A-7, Hanuman Nagar, Near HDFC Bank, Main Khatipura Road, Jaipur - 302021
Ph.: 0141-4025102 • E-mail : carecenterjaipur@gmail.com

Name	Mr. Bal Krishan	Age/Sex	43 Yrs/M
Ref By	Mediwheel	Date	12/10/2024
Reg. Id	05818	Page	1 of 1

X RAY CHEST PA VIEW

- * *Soft tissues & bony cage are normal.*
- * *Trachea is central.*
- * *Both domes are normal.*
- * *Both costophrenic angles appear normal.*
- * *Both lung fields are clear*
- * *Both hilar shadows are normal.*
- * *Cardiac size is normal.*

IMPRESSION: - NORMAL SKIAGRAM

Dr. Vikram Singh M.D.
Consultant Radiologist
RMC-No-25897/11212

**Dr. VIKRAM SINGH
M.D. (RADIO DIAGNOSIS)
R.M.C. REG.-11212**



CARE DIAGNOSTIC AND IMAGING CENTER

A- 7, Hanuman Nagar, Near HDFC Bank, Main Khatipura Road, Jaipur - 302021
Ph.: 0141-4025102 • E-mail : carecenterjaipur@gmail.com

Patient Name **Mr BAL KRISHAN**
Age & Sex **43 Years , Male**
Referred by **MEDIWHEEL**

Lab Regn No **05818**
Registration Date **12/10/2024 12:32**
Reporting Date **13/10/2024 12:37**

HAEMATOLOGY

Complete Blood Count With ESR

TEST NAME	RESULT	UNIT	NORMAL RANGE
Hb%	14.1	gms/dl	13 - 18 gms/dl
TLC	8.2	Th/mm ³	4.5 - 11 Th/mm ³
DLC			
Neutrophils	55	%	40 - 75 %
Lymphocytes	40	%	20 - 40 %
Eosinophils	03	%	01 - 06 %
Monocytes	02	%	02 - 10 %
Basophils	00	%	00 - 01 %
TRBC	4.82	mil/cu-mm	4.5 - 5.5 mil/cu-mm
Platelet Count APC	2.48	lakh/mm ³	1.5 - 4.5 lakh/mm ³
PCV	41.6	%	42 - 52 %
MCV	86.3	fl	82 - 94 fl
MCH	29.3	pg	27 - 32 pg
MCHC	33.9	g/lit	32 - 36 g/lit
ESR	10	mm/1Hr	4 - 20 mm/1Hr

HAEMATOLOGY

ABO & Rh Blood Group

TEST NAME	RESULT	UNIT
ABO Group	O	
Rh Factor	POSITIVE	
-- End of Report --		

Technologist

Dr. Nirish Agarwal
Pathologist
RMC No 12512

Dr. Nirish Agarwal
Pathologist
Reg. No. 12512



CARE DIAGNOSTIC AND IMAGING CENTER

A- 7, Hanuman Nagar, Near HDFC Bank, Main Khatipura Road, Jaipur - 302021
Ph.: 0141-4025102 • E-mail : carecenterjaipur@gmail.com

Patient Name **Mr BAL KRISHAN**
Age & Sex **43 Years , Male**
Referred by **MEDIWHEEL**

Lab Regn No **05818**
Registration Date **12/10/2024 12:32**
Reporting Date **13/10/2024 12:37**

BIOCHEMISTRY

Blood Sugar Fasting & PP 2:00 Hrs

TEST NAME	RESULT	UNIT	NORMAL RANGE
Blood Sugar Fasting	86	mg/dl	65 - 110 mg/dl
Blood Sugar PP 2.00 Hr	102	mg/dl	80 - 145 mg/dl

-- End of Report --

Technologist

Dr. Nirish Agarwal
Pathologist
RMC No 12512

Dr. Nirish Agarwal
Pathologist
Reg. No. 12512



CARE DIAGNOSTIC AND IMAGING CENTER

A- 7, Hanuman Nagar, Near HDFC Bank, Main Khatipura Road, Jaipur - 302021
Ph.: 0141-4025102 • E-mail : carecenterjaipur@gmail.com

Patient Name **Mr BAL KRISHAN**
Age & Sex **43 Years , Male**
Referred by **MEDIWHEEL**

Lab Regn No **05818**
Registration Date **12/10/2024 12:32**
Reporting Date **13/10/2024 12:37**

BIOCHEMISTRY

Lipid Profile Panel

TEST NAME	RESULT	UNIT	NORMAL RANGE
LIPID PROFILE PANEL			
Total Cholesterol	189	mg/dl	Desirable: <200 Borderline High: 200-239 High: >240
Triglycerides	110	mg/dl	Normal: <150 Borderline High: 150-199 High: 200-499 Very High: >500
HDL Cholesterol	45	mg/dl	35 - 70 mg/dl
LDL Cholesterol	122	mg/dl	Optimal: <100 Near Optimal: 100-129 Borderline High: 130-159 High: 160-189 Very High: >190
Vrey Low Density Lipoprotein	22	mg/dl	Upto - 60 mg/dl
Non HDL Cholesterol	144	mg/dL	0 - 160 mg/dL
CHOL/HDL RATIO	4.20	mg/dl	3.3-4.4 Low Risk 4.5-7.0 Avg.Risk 7.1-11.0 Mod.Risk >11.0 High Risk
LDL/HDL RATIO	2.71	mg/dl	0.5-3.0 Low Risk 3.1-6.0 Mod.Risk > 6.0 High Risk

-- End of Report --

Technologist

Dr. Nirish Agarwal
Pathologist
RMC No 12512

Dr. Nirish Agarwal
Pathologist



CARE DIAGNOSTIC AND IMAGING CENTER

A- 7, Hanuman Nagar, Near HDFC Bank, Main Khatipura Road, Jaipur - 302021
Ph.: 0141-4025102 • E-mail : carecenterjaipur@gmail.com

Patient Name **Mr BAL KRISHAN**
Age & Sex **43 Years , Male**
Referred by **MEDIWHEEL**

Lab Regn No **05818**
Registration Date **12/10/2024 12:32**
Reporting Date **13/10/2024 12:37**

BIOCHEMISTRY

Renal/Kidney Function Test

TEST NAME	RESULT	UNIT	NORMAL RANGE
Blood Urea	30.10	mg/dl	10 - 40 mg/dl
Creatinine	0.97	mg/dl	0.5 - 1.4 mg/dl
Calcium	9.87	mg/dl	8.5 - 11.0 mg/dl
Uric Acid	4.89	mg/dl	3.4 - 7.0 mg/dl
Sodium	140.1	mmol/L	137 - 145 mmol/L
Potassium	4.0	mmol/L	3.5 - 5.5 mmol/L
Chloride	102.1	mmol/L	98 - 107 mmol/L

-- End of Report --

Technologist

Dr. Nirish Agarwal
Pathologist
RNC No 12512

Dr. Nirish Agarwal
Pathologist
Reg. No. 12512



CARE DIAGNOSTIC AND IMAGING CENTER

A- 7, Hanuman Nagar, Near HDFC Bank, Main Khatipura Road, Jaipur - 302021
Ph.: 0141-4025102 • E-mail : carecenterjaipur@gmail.com

Patient Name **Mr BAL KRISHAN**
Age & Sex **43 Years , Male**
Referred by **MEDIWHEEL**

Lab Regn No **05818**
Registration Date **12/10/2024 12:32**
Reporting Date **13/10/2024 12:37**

BIOCHEMISTRY

Blood Urea Nitrogen - BUN

TEST NAME	RESULT	UNIT	NORMAL RANGE
Blood Urea Nitrogen - BUN	08	mg/dl	0 - 20 mg/dl

BIOCHEMISTRY

Biochemistry Tests

TEST NAME	RESULT	UNIT	NORMAL RANGE
BUN/Creatinine Ratio	10		
-- End of Report --			

Technologist

Dr. Nirish Agarwal
Pathologist
RMC No 12512

Dr. Nirish Agarwal
Pathologist
Reg. No. 12512



CARE DIAGNOSTIC AND IMAGING CENTER

A- 7, Hanuman Nagar, Near HDFC Bank, Main Khatpura Road, Jaipur - 302021
Ph.: 0141-4025102 • E-mail : carecenterjaipur@gmail.com

Patient Name **Mr BAL KRISHAN**

Lab Regn No **05818**

Age & Sex **43 Years , Male**

Registration Date **12/10/2024 12:32**

Referred by **MEDIWHEEL**

Reporting Date **13/10/2024 12:37**

BIOCHEMISTRY

Liver Function Test

TEST NAME	RESULT	UNIT	NORMAL RANGE
Bilirubin			
Total	0.98	mg/dl	0.20 - 1.2 mg/dl
Direct	0.30	md/dl	0.1 - 0.3 md/dl
Indirect	0.68	mg/dl	0.2 - 0.9 mg/dl
SGOT	28.41	U/L	5 - 45 U/L
SGPT	31.10	U/L	6 - 45 U/L
Total Protein	6.90	gm/dl	6.0 - 8.3 gm/dl
Albumin	3.90	gm/dl	3.0 - 5.0 gm/dl
Globulin	3.00	gm/dl	2.0 - 3.0 gm/dl
A/G Ratio	1.3:1	mg/dl	1.0:1 - 2.5:1 mg/dl
Alkaline Phosphatase	189	IU/L	100 - 300 IU/L
Gamma GT	22.10	U/L	5 - 32 U/L

-- End of Report --

Technologist

Dr. Nirish Agarwal
Pathologist

RMC No 12512

Dr. Nirish Agarwal
Pathologist

Reg. No. 12512



CARE DIAGNOSTIC AND IMAGING CENTER

A- 7, Hanuman Nagar, Near HDFC Bank, Main Khatipura Road, Jaipur - 302021
Ph.: 0141-4025102 • E-mail : carecenterjaipur@gmail.com

Patient Name **Mr BAL KRISHAN**
Age & Sex **43 Years , Male**
Referred by **MEDIWHEEL**

Lab Regn No **05821**
Registration Date **12/10/2024 13:02**
Reporting Date **13/10/2024 12:36**

HORMONES & MARKERS

Serum Prostate Specific Antigen - PSA Total

TEST NAME	RESULT	UNIT	NORMAL RANGE
Serum Prostate Specific Antigen - PSA Total	0.89	ng/ml	upto 4.0 - ng/ml
-- End of Report --			

Technologist

Dr. Nirish Agarwal
Pathologist
RMC No 12512

Dr. Nirish Agarwal
Pathologist
Reg. No. 12512

This is radiological / Pathological impression & not the final Diagnosis. It should be Correlated with relevant clinical data & investigations.
Not Valid for Medico-Legal Purpose • Subject to Jaipur Jurisdiction only.



CARE DIAGNOSTIC AND IMAGING CENTER

A- 7, Hanuman Nagar, Near HDFC Bank, Main Khatipura Road, Jaipur - 302021
Ph.: 0141-4025102 • E-mail : carecenterjaipur@gmail.com

Patient Name **Mr BAL KRISHAN**
Age & Sex **43 Years , Male**
Referred by **MEDIWHEEL**

Lab Regn No **05818**
Registration Date **12/10/2024 12:32**
Reporting Date **13/10/2024 12:37**

GENERAL

HBA1c

TEST NAME	RESULT	UNIT	NORMAL RANGE
HBA1c	5.47	%	

REFERENCE RANGE

Normal Value	:	<	06.0 %
Good Control	:	6.0 % -	07.0 %
Fair Control	:	7.0 % -	08.0 %
Unsatisfactory Control	:	8.0 % -	10.0 %
Poor Control	:	>	10.0 %

-- End of Report --

Technologist

Dr. Nirish Agarwal
Pathologist
RMC No 12512

Dr. Nirish Agarwal
Pathologist
Reg. No. 12512



CARE DIAGNOSTIC AND IMAGING CENTER

A- 7, Hanuman Nagar, Near HDFC Bank, Main Khatipura Road, Jaipur - 302021
Ph.: 0141-4025102 • E-mail : carecenterjaipur@gmail.com

Patient Name **Mr BAL KRISHAN**
Age & Sex **43 Years , Male**
Referred by **MEDIWHEEL**

Lab Regn No **05818**
Registration Date **12/10/2024 12:32**
Reporting Date **13/10/2024 12:40**

HORMONES & MARKERS

Thyroid Profile

TEST NAME	RESULT	UNIT	NORMAL RANGE
T3	1.0	ng/ml	0.60 - 1.78 ng/ml
T4	9.87	µg/dl	4.50 - 12.23 µg/dl
TSH	2.49	µIU/ml	0.35 - 4.94 µIU/ml

-- End of Report --

Technologist

Dr. Nirish Agarwal
Pathologist
RMC No 12512

Dr. Nirish Agarwal
Pathologist
Reg. No. 12512



CARE DIAGNOSTIC AND IMAGING CENTER

A- 7, Hanuman Nagar, Near HDFC Bank, Main Khatipura Road, Jaipur - 302021

Ph.: 0141-4025102 • E-mail : carecenterjaipur@gmail.com

Patient Name **Mr BAL KRISHAN**

Lab Regn No **05818**

Age & Sex **43 Years , Male**

Registration Date **12/10/2024 12:32**

Referred by **MEDIWHEEL**

Reporting Date **13/10/2024 12:37**

CLINICAL PATHOLOGY

Urine Routine Examination

TEST NAME	RESULT	UNIT
Physical		
Colour	Pale Yellow	
Clarity	Clear	
Chemical		
Specific Gravity	1.030	
pH	6.0	
Albumin	NIL	
Sugar	NIL	
Microscopic		
RBC /HPF	NIL	
WBC /HPF	1-2	
Epithelial Cells /HPF	1-2	
Casts	NIL	
Crystal	NIL	
Bacteria	NIL	
Others	NIL	

CLINICAL PATHOLOGY

Clinical Pathology Tests

TEST NAME	RESULT	UNIT	NORMAL RANGE
Urine Sugar (Fasting)	NIL		
Urine sugar PP 2.00 Hr	NIL		
-- End of Report --			

Technologist

Dr. Nirish Agarwal
Pathologist

Dr. Nirish Agarwal
Pathologist
Reg. No. 12512





BAL KRISHAN 43YRS 5818 CHEST, PA 10/12/2024
CARE DIAGNOSTIC & IMAGING CENTER, JAIPUR



A-7, 1st Floor, Hanuman Nagar, Main Khatipura Road, Veerhal Nagar, Jaipur, Rajasthan 302021, India

Jaipur
Rajasthan
India



29°C
84°F

2024-10-12(Sat) 12:03(pm)

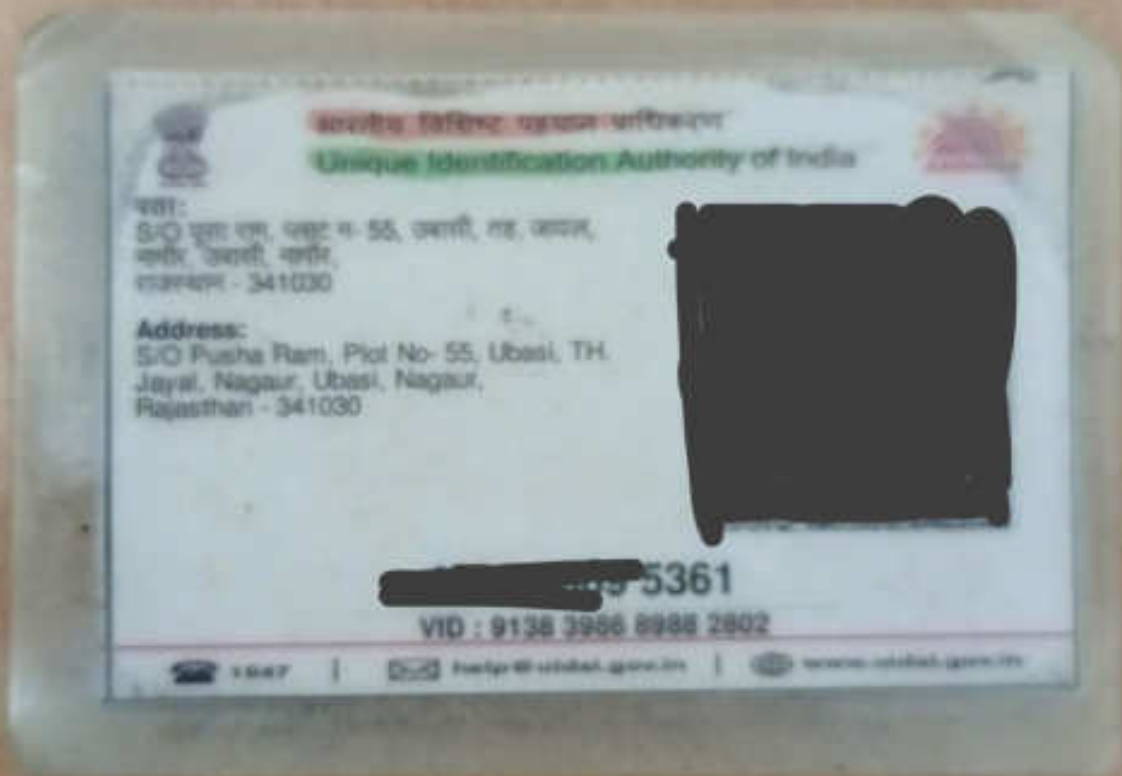

A-7, 1st Floor, Hanuman Nagar, Main Khatipura Road, Vaidhali Nagar, Jaipur, Rajasthan 302021, India

Jaipur
Rajasthan
India



29°C
84°F

2024-10-12(Sat) 12:04(pm)



A-2, 1st Floor, Hanuman Nagar, Mahi Khatipura Road, Vaishali Nagar, Jaipur, Rajasthan 302021, India

Jaipur
Rajasthan
India



29°C
84°F

2024-10-12(Sat) 12:03(pm)



A-7, 1st Floor, Hanuman Nagar, Main Khatipura Road, Vashell Nagar, Jaipur, Rajasthan 302021, India

Jaipur
Rajasthan
India



29°C
84°F

2024-10-12(Sat) 12:04(pm)