

Near Sri Raghavendra Swamy Mutt, Tilak Nagar,  
Durgigudi, Shivamogga, Karnataka-577201

package



S232429658

**OP Registration Card**

Registration No. : S232429658 Date & Time : 23-12-2023 08:14 AM  
Patient Name : MRS. RASHMI M Age/Sex : 32Y/F  
Father/Spouse : YATHEESHA H S Marital Status : Married Mobile No. : 9964222033  
Address : SWAMI VIVEKANANDA BADAVANE, SHIVAMOGGA  
Plan : OPREG  
Department : DR SANDHYA S S Consultant : DR. SANDHYA S S

**Complaints:**

Package

**Clinical Findings:**

110  
90

P/A - soft

P/L,

**Diagnosis:**

P/S - G<sub>o</sub> healthy

UH - Regular

LMP 8/12/23

**Investigations:**

Pap smear taken  
( ) Negative for Intra-epithelial  
lesion or malignancy.  
Y for Dr. S.

**Cross Reference:**

**Treatment/Prescriptions:**

*Y for Dr. S.*  
Signature of Consultant

C-5 @ 4:24

Near Sri Raghavendra Swamy Mutt, Tilak Nagar,  
Durgigudi, Shivamogga, Karnataka-577201



S232429658

OP Registration Card

Registration No. : S232429658	Date & Time : 23-12-2023 08:14 AM
Patient Name : MRS. RASHMI M	Age/Sex : 32Y/F
Father/Spouse : YATHEESHA H S	Marital Status : Married
Address : SWAMI VIVEKANANDA BADAVANE, SHIVAMOGGA	Mobile No. : 9964222033
Plan : OPREG	Consultant : DR. SHANTHALA R M
Department : DERMATOLOGY	

Complaints:

Av - 4-2 ✓ c PTH ✓

Clinical Findings:

Adv: - [ eye - gel (2x) 20x1M  
 Right: - Benzac - Ac - 2.5% (2hs)  
 a@  
 (6-gpm)  
 (7-gpm)

Diagnosis:

↓  
wash ✓

Investigations:

gel - Koji-med-cream a@-gel  
face-face-wash (100)

Cross Reference:

Treatment/Prescriptions:

Adolaphil - lotion ✓

Signature of Consultant

Tnl = 5 @ 11:30 AM

Near Sri Raghavendra Swamy Mutt, Tilak Nagar,  
Durgigudi, Shivamogga, Karnataka-577201



S232429658

OP Registration Card

Registration No. : S232429658	Date & Time : 23-12-2023 08:14 AM
Patient Name : MRS. RASHMI M	Age/Sex : 32Y/F
Father/Spouse : YATHEESHA H S	Marital Status : Married
Address : SWAMI VIVEKANANDA BADAVANE, SHIVAMOGGA	Mobile No. : 9964222033
Plan : OPREG	Consultant : DR. MAITHILI T M
Department : INTERNAL MEDICINE	

**Complaints:**

Came for MHE

No active complaints.

No active complaints.  
Number of both hands -

**Clinical Findings:**

No pre worked elbow

**Diagnosis:**

ole BP - 130/90 mmHg

Hr - 79 bpm

Wt: 74.8 kg

**Investigations:**

SPO<sub>2</sub> - 98% on RA

**Cross Reference:**

Cx  
Cx  
Rx

**Treatment/Prescriptions:**

- Advice

Signature of Consultant

① T. NIF7AS 100

$1 \rightarrow 0 \rightarrow 1 \times \oplus$  days

② T. CYRA 00.  $1 \rightarrow 0 \rightarrow 0 \times \oplus$  days  
(B/P)

→ rh sos.



Name	: RASHMI M	REG/LAB NO.	: 23122776 / 24039
AGE/SEX	: 32 Yrs / Female	UHID	: S232429658
CONTACT NO.	: 9964222033	IP/OP	: OP /
REFERRED BY	: DR. MAITHILI T M	DATE OF COLLECTION	: 23-12-2023 at 05:11 PM
		DATE OF REPORT	: 23-12-2023 at 05:13 PM



TEST PARAMETER	RESULT	UNIT	REFERENCE RANGE
----------------	--------	------	-----------------

**CYTOLOGY**

**PAP SMEAR**

METHOD: Conventional.

NUMBER OF SLIDES RECEIVED: 2 unstained smears.

SPECIMEN ADEQUACY: Satisfactory for evaluation.

CELLULARITY: Adequate.

CELLULAR COMPONENT: Predominantly intermediate and few superficial squamous epithelial cells.

CELLULAR ATYPIA: Nil.

MICROORGANISMS: Sparse lacto bacilli are seen.

INFLAMMATORY RESPONSE: Mild, composed of neutrophils and rare histiocytes.

BACKGROUND: Mucoïd.

**IMPRESSION: NEGATIVE FOR INTRA-EPITHELIAL LESION OR MALIGNANCY (NILM).**

1) Result pertain to the sample as received at the laboratory.

2) Please correlate the results with the clinical picture.

Dispatched by: Dr Chethan Sagar S

\*\*\*\* End of Report \*\*\*\*

Printed by: Chethana on 23-12-2023 at 05:17 PM

**Please correlate laboratory results clinically. Contact laboratory for any clarification. All results are sample specific.**

LAB TECHNICIAN

VERIFIED BY

*S. Chethan Sagar*  
**Dr. CHETHAN SAGAR S**  
MBBS, MD  
Consultant Pathologist





CARDIOPRINT

Ms. Rashmi M.

23.12.2023 12:21:35  
sarj super spicity hospital  
SHIMOGA

Location:  
Room:  
Order Number:  
Indication:  
Medication 1:  
Medication 2:  
Medication 3:

76 bpm  
--- / --- mmHg

QRS : 68 ms  
QT / QTcBaz : 388 / 436 ms  
PR : 152 ms  
P : 40 ms  
RR / PP : 792 / 789 ms  
P / QRS / T : 74 / 35 / 37 degrees

Normal sinus rhythm  
Normal ECG

Technician:  
Ordering Ph:  
Referring Ph:  
Attending Ph:

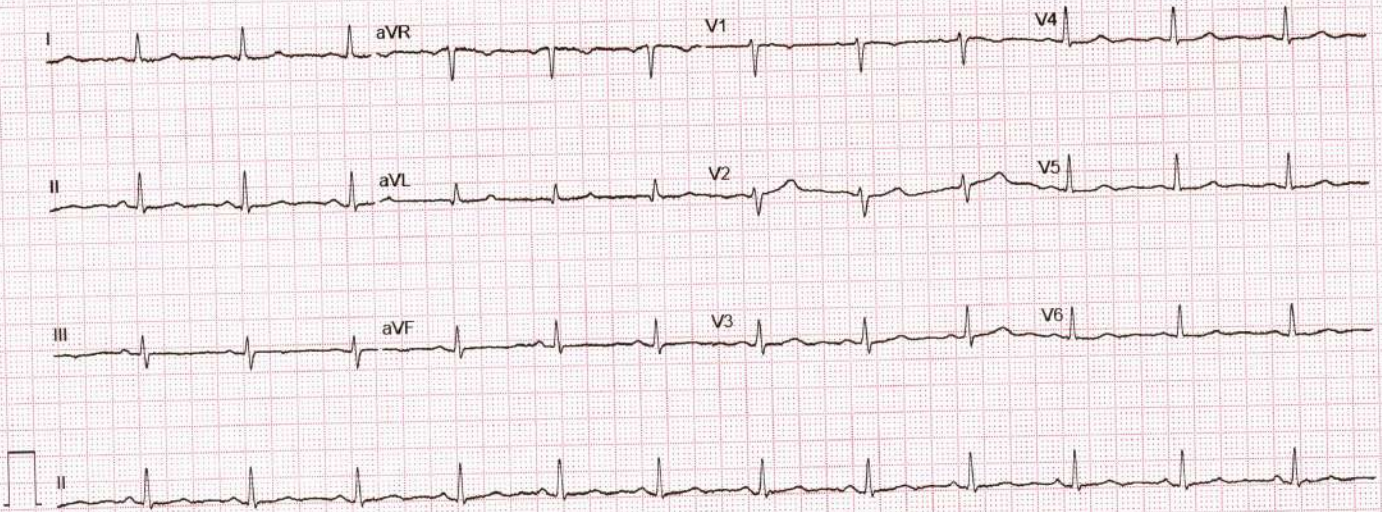

GE MAC2000

1.1

12SL™ v241

25 mm/s 10 mm/mV

ADS

0.56-20 Hz

50 Hz

4x2.5x3\_25\_R1

Unconfirmed

1/1



## ADULT TRANS-THORACIC ECHO REPORT

<b>PATIENT NAME : MRS.RASHMI M</b>	<b>AGE : 32YRS</b>	<b>SEX: FEMALE</b>
<b>REF. DOCTOR : DR.MAITHILI T M</b>	<b>OP/IP: S232429658</b>	<b>DATE : 23.12.2023</b>

### FINDINGS

#### ATRIA

LEFT ATRIUM : Normal

RIGHT ATRIUM : Normal

#### ATRIOVENTRICULAR VALVES

MITRAL VALVE : Normal

TRICUSPID VALVE : Normal

#### VENTRICLES

LEFT VENTRICLE : Normal

RIGHT VENTRICLE : Normal

#### SEPTAE

INTERATRIAL SEPTUM : Intact

INTERVENTRICULAR SEPTUM : Intact

#### SEMILUNAR VALVES

AORTIC VALVE : Normal

PULMONARY VALVE : Normal

### **SARJI SUPER SPECIALITY HOSPITAL**





## GREAT ARTERIES

AORTA : Normal AORTIC ARCH : Normal  
ASCENDING AORTA : Normal PULMONARY ARTERY : Normal  
PDA : No  
PERICARDIUM : No Pericardial Effusion  
THROMBUS / VEGETATION : Nil

## DOPPLER

VALVES	PEAK VELOCITY	PEAK GRADIENT	REMARKS
MITRAL	E-0.8 m/sec, A-0.4 m/sec	-	E>A; MR-Trivial
TRICUSPID	0.6 m/sec	TR Gradient-18 mmHg.	TR- Trivial
AORTIC	1.4 m/sec	6 mmHg	-
PULMONARY	0.8 m/sec	3 mmHg	-

## M MODE

AO : 27mm	LVIDd : 44mm	IVSd : 11mm	EDV : ml
LA : 31mm	LVIDs : 30mm	PWd : 11mm	ESV : ml
	LVEF : 60%	FS : 30%	TAPSE : 18mm

OTHER : Sinus Rhythm {HR-75bpm}  
IVC-14/7 mm, Normal Collapsing

WALLMOTION ABNORMALITIES : NO RWMA

## FINAL DIAGNOSIS :

- ❖ NO RWMA
- ❖ NORMAL LV SYSTOLIC FUNCTION
- ❖ LVEF-60%
- ❖ MR/TR-TRIVIAL
- ❖ NO CLOT / VEGETATION

DONE BY : <sup>Sneha</sup> Sneha (Bsc.CVT)

  
Dr. Vijeth H  
MD, DNB (Interventional Cardiology)  
Consultant Cardiologist



Name MRS.RASHMI M , 32Y,  
 Patient Id S232429658

Gender Female  
 Date 23/12/2023

**Image 1**

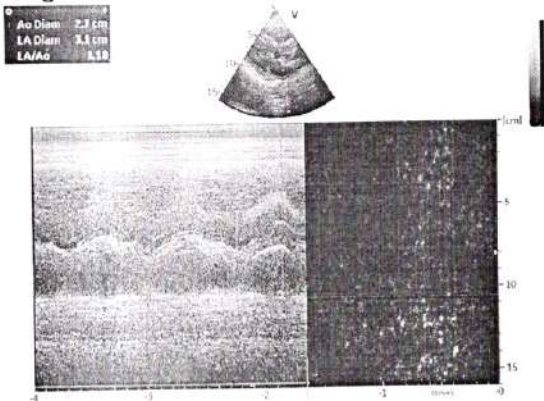

**Image 2**

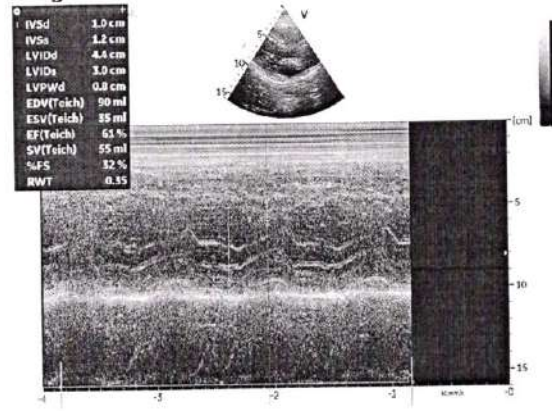

**Image 3**

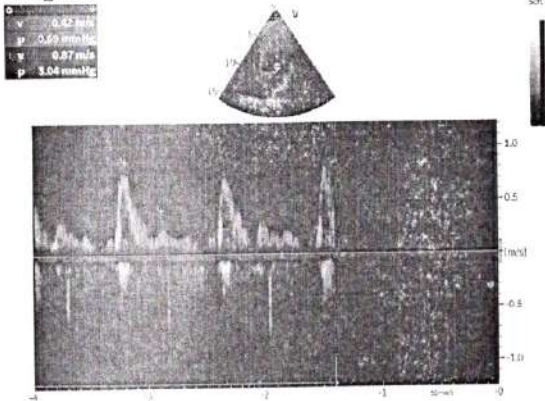

**Image 4**

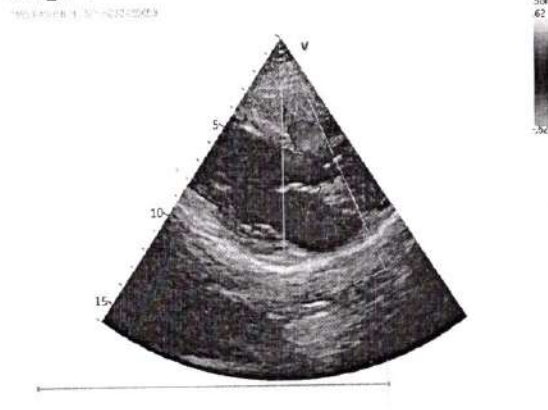

Name : <b>RASHMI M</b>	REG/LAB NO. : 23122776 / 24039
AGE/SEX : 32 Yrs / Female	UHID : S232429658
CONTACT NO. : 9964222033	IP/OP : OP /
REFERRED BY : <b>DR. MAITHILI T M</b>	DATE OF COLLECTION : 23-12-2023 at 08:34 AM
	DATE OF REPORT : 23-12-2023 at 09:02 AM



TEST PARAMETER	RESULT	UNIT	REFERENCE RANGE
----------------	--------	------	-----------------

**HAEMATOLOGY**

**COMPLETE BLOOD COUNT (CBC)**

HAEMOGLOBIN <small>PHOTOMETRY</small>	12.1	gm/dl	12 - 16
TOTAL COUNT <small>FLOW CYTOMETRY METHOD</small>	5780	cells/cumm	4000 - 11000
<b>DIFFERENTIAL COUNT</b>			
NEUTROPHILS	60.7	%	35 - 66
LYMPHOCYTES	31.1	%	24 - 44
MONOCYTES	6.2	%	2 - 8
EOSINOPHILS	1.7	%	0 - 6
BASOPHILS	0.3	%	0 - 1
PLATELET COUNT <small>DC DETECTION METHOD</small>	3.32	Lakhs/cumm	1.5 - 4.5
R.B.C COUNT <small>DC DETECTION METHOD</small>	<b>4.05</b>	mill/cumm	4.5 - 5.2
PACKED CELL VOLUME (PCV) <small>CALCULATED</small>	35.9	%	33 - 51
M.C.V <small>CALCULATED</small>	88.6	fl	80 - 100
M.C.H <small>CALCULATED</small>	29.88	pg	26 - 34
M.C.H.C <small>CALCULATED</small>	33.70	g/dl	32 - 36
RDW-CV <small>CALCULATED</small>	<b>14.1</b>	%	11.5 - 13.1

Dispatched by: SUMA

\*\*\*\* End of Report \*\*\*\*

Printed by: Vishwanath M S on 23-12-2023 at 12:35 PM

Please correlate laboratory results clinically. Contact laboratory for any clarification. All results are sample specific.

**SUMA M S**  
Lab technician

VERIFIED BY

*S. Chethan Sagar*  
**Dr. CHETHAN SAGAR S**  
MBBS, MD  
Consultant Pathologist



Name	: RASHMI M	REG/LAB NO.	: 23122776 / 24039
AGE/SEX	: 32 Yrs / Female	UHID	: S232429658
CONTACT NO.	: 9964222033	IP/OP	: OP /
REFERRED BY	: DR. MAITHILI T M	DATE OF COLLECTION	: 23-12-2023 at 08:34 AM
		DATE OF REPORT	: 23-12-2023 at 10:45 AM



TEST PARAMETER	RESULT	UNIT	REFERENCE RANGE
<b>HAEMATOLOGY</b>			
BLOOD GROUP	"O"		
RH TYPE	POSITIVE		
ERYTHROCYTE SEDIMENTATION RATE <small>WESTERGRENS METHOD</small>	20	mm/hr	0 - 20

Dispatched by: SUMA

\*\*\*\* End of Report \*\*\*\*

Printed by: Vishwanath M S on 23-12-2023 at 12:35 PM

**Please correlate laboratory results clinically. Contact laboratory for any clarification. All results are sample specific.**

**SUMA M S**  
Lab technician

**VERIFIED BY**

*S. Chethan Sagar*  
**Dr. CHETHAN SAGAR S**  
MBBS, MD  
Consultant Pathologist





Name : <b>RASHMI M</b>	REG/LAB NO. : 23122776 / 24039
AGE/SEX : 32 Yrs / Female	UHID : S232429658
CONTACT NO. : 9964222033	IP/OP : OP /
REFERRED BY : <b>DR. MAITHILI T M</b>	DATE OF COLLECTION : 23-12-2023 at 08:34 AM
	DATE OF REPORT : 23-12-2023 at 12:34 PM

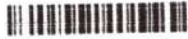

TEST PARAMETER	RESULT	UNIT	REFERENCE RANGE
----------------	--------	------	-----------------

**BIOCHEMISTRY**

POST PRANDIAL BLOOD SUGAR <small>GOD POD METHOD</small>	80.0	mg/dl	80 - 140
<b>HbA1c (Glycosylated hemoglobin)</b>			
HbA1c (GLYCOSYLATED Hb) <small>HPLC</small>	5.7	%	4.2 - 6.4
MEAN BLOOD GLUCOSE	116.9	mg/dl	60 - 120

**Note:**

1. Since HbA1c reflects long term fluctuations in the blood glucose concentration, a diabetic patient who is recently under good control may still have a high concentration of HbA1c.
2. Target goals of < 7.0 % may be beneficial in patients with short duration of diabetes, long life expectancy and no significant cardiovascular disease. In patients with significant complications of diabetes, limited life expectancy or extensive co-morbid conditions, targeting a goal of < 7.0 % may not be appropriate.

**Comments:**

HbA1c provides an index of average blood glucose levels over the past 8 - 12 weeks and is a much better indicator of long term glycemic control as compared to blood and urinary glucose determinations. ADA criteria for correlation between HbA1c & Mean plasma glucose levels.

FASTING BLOOD SUGAR <small>GOD POD METHOD</small>	103.0	mg/dl	70 - 110
--	-------	-------	----------

**FASTING URINE SUGAR(FUS)**

FASTING URINE SUGAR(FUS)	NIL
POST PRANDIAL URINE SUGAR (PPUS)	NIL

Dispatched by: Vishwanath M S

\*\*\*\* End of Report \*\*\*\*

Printed by: Vishwanath M S on 23-12-2023 at 12:35 PM

**Please correlate laboratory results clinically. Contact laboratory for any clarification. All results are sample specific.**

**ANIL KUMAR M**  
Lab technician

VERIFIED BY

*S. Chethan Sagar*  
**Dr. CHETHAN SAGAR S**  
MBBS, MD  
Consultant Pathologist



Name : <b>RASHMI M</b>	REG/LAB NO. : 23122776 / 24039
AGE/SEX : 32 Yrs / Female	UHID : S232429658
CONTACT NO. : 9964222033	IP/OP : OP /
REFERRED BY : <b>DR. MAITHILI T M</b>	DATE OF COLLECTION : 23-12-2023 at 08:34 AM
	DATE OF REPORT : 23-12-2023 at 09:51 AM



TEST PARAMETER	RESULT	UNIT	REFERENCE RANGE
<b>BIOCHEMISTRY</b>			
SERUM URIC ACID	4.3	mg/dL	2.4 - 5.7
<b>LIVER FUNCTION TEST (LFT)</b>			
TOTAL BILIRUBIN	0.47	mg/dl	0.1 - 1.2
DIRECT BILIRUBIN	0.18	mg/dl	0 - 0.2
INDIRECT BILIRUBIN	0.29	mg/dl	0 - 0.8
SGOT/AST	21.0	U/L	up to 33
SGPT/ALT	20.0	U/L	up to 33
ALKALINE PHOSPHATASE	69.0	IU/L	35 - 104
TOTAL PROTEIN	6.7	g/dl	6.6 - 8.7
SERUM ALBUMIN	4.3	g/dl	3.4 - 5.4
SERUM GLOBULIN	2.4	g/dL	3.5 - 4.5
A/G RATIO	1.8		1.1 - 2.2
<b>RENAL FUNCTION TEST</b>			
BLOOD UREA <small>GLDH-UREASE METHOD</small>	12.6	mg/dL	16.6 - 48.5
SERUM CREATININE <small>ENZYMATIC METHOD</small>	0.66	mg/dL	0.6 - 1.2

Dispatched by: Anil Kumar

\*\*\*\* End of Report \*\*\*\*

Printed by: Vishwanath M S on 23-12-2023 at 12:35 PM

**Please correlate laboratory results clinically. Contact laboratory for any clarification. All results are sample specific.**

**ANIL KUMAR M**  
Lab technician

**VERIFIED BY**

*S. Chethan Sagar*  
**Dr. CHETHAN SAGAR S**  
MBBS, MD  
Consultant Pathologist



Name : <b>RASHMI M</b>	REG/LAB NO. : 23122776 / 24039
AGE/SEX : 32 Yrs / Female	UHID : S232429658
CONTACT NO. : 9964222033	IP/OP : OP /
REFERRED BY : <b>DR. MAITHILI T M</b>	DATE OF COLLECTION : 23-12-2023 at 08:34 AM
	DATE OF REPORT : 23-12-2023 at 09:53 AM



TEST PARAMETER	RESULT	UNIT	REFERENCE RANGE
----------------	--------	------	-----------------

**HORMONE ASSAYS**

**THYROID PROFILE (TFT)**

TOTAL TRIIODOTHYRONINE (T3) <small>ELFA METHOD</small>	1.1	ng/ml	0.8 - 1.8
TOTAL THYROXINE (T4) <small>ELFA METHOD</small>	8.3	ug/dl	5.5 - 14
THYROID STIMULATING HORMONE (TSH) <small>CLIA</small>	1.62	μIU/ml	0.35 - 5.5

Dispatched by: Anil Kumar \*\*\*\* End of Report \*\*\*\* Printed by: Vishwanath M S on 23-12-2023 at 12:35 PM

**Please correlate laboratory results clinically. Contact laboratory for any clarification. All results are sample specific.**

**ANIL KUMAR M**  
Lab technician

**VERIFIED BY**

*S. Chethan Sagar*  
**Dr. CHETHAN SAGAR S**  
MBBS, MD  
Consultant Pathologist





Name	: RASHMI M	REG/LAB NO.	: 23122776 / 24039
AGE/SEX	: 32 Yrs / Female	UHID	: S232429658
CONTACT NO.	: 9964222033	IP/OP	: OP /
REFERRED BY	: DR. MAITHILI T M	DATE OF COLLECTION	: 23-12-2023 at 08:34 AM
		DATE OF REPORT	: 23-12-2023 at 10:55 AM



TEST PARAMETER	RESULT	UNIT	REFERENCE RANGE
----------------	--------	------	-----------------

**CLINICAL PATHOLOGY**

**URINE ROUTINE**

**PHYSICAL EXAMINATION**

URINE PH	5.5
COLOUR	PALE YELLOW
APPEARANCE	SLIGHTLY TURBID
SPECIFIC GRAVITY	1.015

**CHEMICAL EXAMINATION**

URINE ALBUMIN	PRESENT (TRACE)
SUGAR	NIL
KETONE BODIES	ABSENT
BILE SALT	NEGATIVE
BILE PIGMENT	NEGATIVE

**MICROSCOPIC EXAMINATION**

PUS CELLS	1-2 /HPF
EPITHELIAL CELLS	2-4 /HPF
RBC'S	NIL
NITRITE	ABSENT
OTHERS	<b>BACTERIA PRESENT</b>

Dispatched by: SUMA

\*\*\*\* End of Report \*\*\*\*

Printed by: Vishwanath M S on 23-12-2023 at 12:35 PM

**Please correlate laboratory results clinically. Contact laboratory for any clarification. All results are sample specific.**

**SUMA M S**  
Lab technician

**VERIFIED BY**

*S. Chethan Sagar*  
**Dr. CHETHAN SAGAR S**  
MBBS, MD  
Consultant Pathologist



Patient Name :: Mrs. Rashmi M	Age :: 32 Years	Gen. :: Female
Referred By :: Dr. Maithili T M	Tr. I.D.:: S232429658	Date :: 23/12/2023

Clinical data: General check up.

### USG ABDOMEN & PELVIS (TAS+TVS)

- ◆ **Liver** (13.5 cm) is normal in size and show normal echotexture. No focal lesion detected to the extent imaged. No IHBR / EHBR dilatation. CBD is not dilated.
- ◆ **Gall Bladder** is partially distended. No calculi detected to the extent imaged.
- ◆ **Spleen** (10.5 cm span) is normal in size and echotexture. No focal lesion detected to the extent imaged.
- ◆ **Pancreas** - Visualized part of pancreas is normal in size and echotexture.
- ◆ **Both kidneys** are normal in size, shape, position and echotexture. Corticomedullary differentiation is maintained. No focal mass detected to the extent imaged.  
Right Kidney measures : 10.5 cm. No dilatation of pelvicalyceal system in the present study. No calculi seen to the extent imaged.  
Left Kidney measures : 10.9 cm. No dilatation of pelvicalyceal system in the present study. No calculi seen to the extent imaged.
- ◆ **HRUSG reveals**, no significant mass formation / collection to the extent imaged.
- ◆ **Urinary Bladder** is moderately distended and echoes free contents. There is no evidence of calculi to the extent imaged.
- ◆ **Uterus is retroverted** and measures 6.8 x 3.7 x 4.1 cm. Uniform endometrium of 6.0 mm thickness. No focal lesions.
- ◆ **Both ovaries** appear normal.  
Right ovary measures : 3.2 x 2.2 cm  
Left ovary measures : 2.8 x 1.9 cm
- ◆ No adnexal mass seen
- ◆ No free fluid in POD.
- ◆ No ascites.

### IMPRESSION:

✧ No obvious abnormality detected in the present study.

  
Dr. Akhila D MBBS, DMRD, FRCR (London)  
Consultant Radiologist

*Kavitha*

#### SARJI SUPER SPECIALITY HOSPITAL

Near Sri Raghavendra Swamy Mutt, Tilak Nagar, Durgigudi, Shivamogga-577201  
Phone : Enquiry 888 435 2288, 888 435 1188 | MICU 888 435 6688 | Preventive Health Check up 888 437 7988.  
Trauma 888 437 7488 | Lab Report 888 437 7288  
Email : sarjisshospital@gmail.com | Web : www.sarjihospital.com





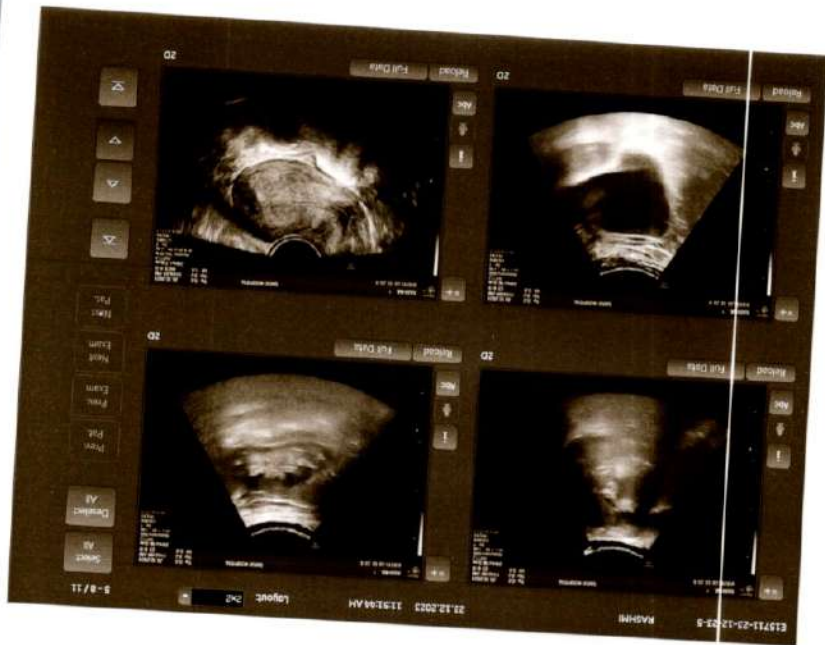
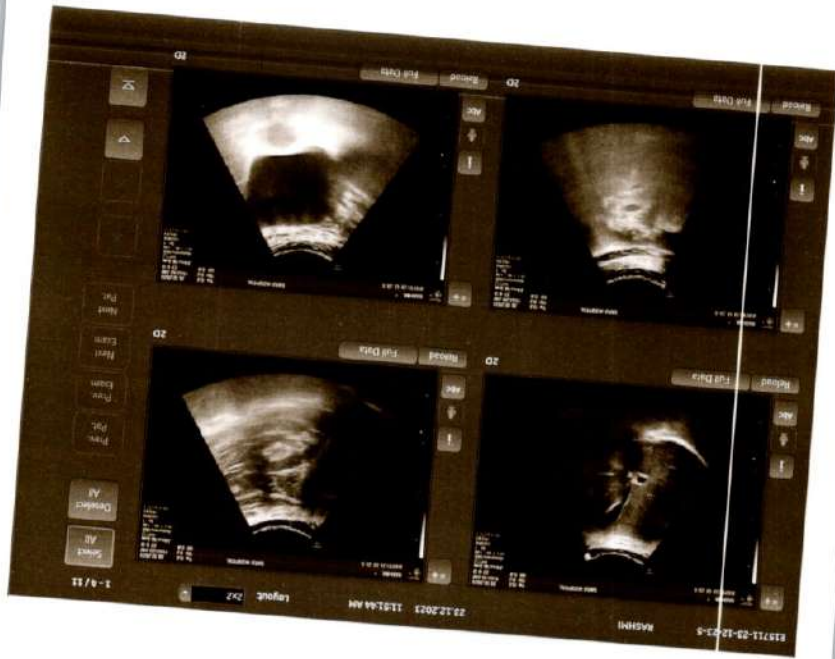



RIGHT

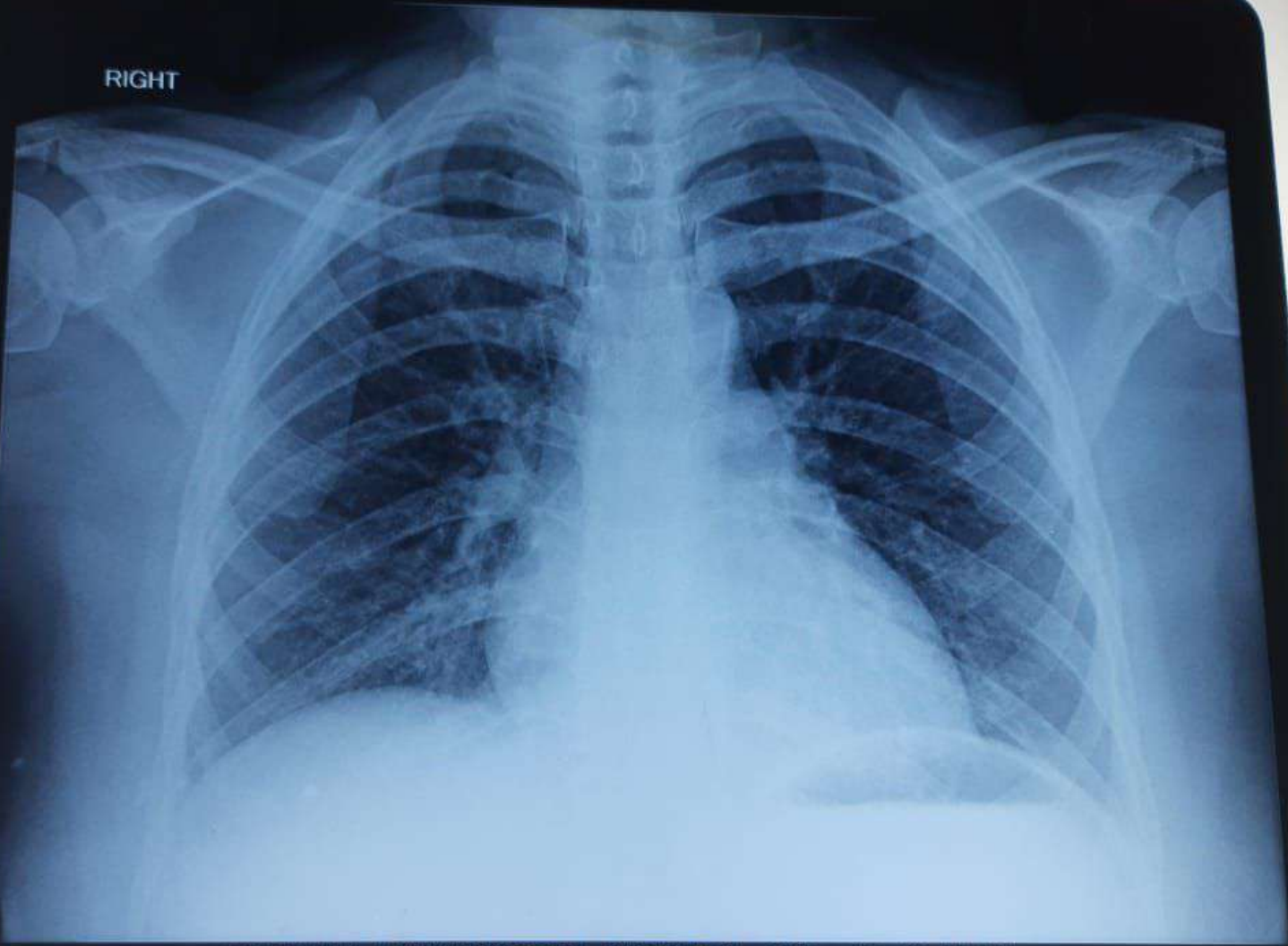

232425511 RASHMI M 32Y/F CHEST, PA 23-Dec-23 10:55 AM  
SARJI SUPER SPECIALITY HOSPITAL. SHIVAMOGGA-577201