

रीतु भाटी

Ritu Bharti

जन्म तिथि/ DOB: 18/07/1990

महिला / FEMALE

3011 5903 9311



आधार-आम आदमी का अधिकार



भारतीय विशिष्ट पहचान प्राधिकरण
भारत सरकार
Unique Identification Authority of India
Government of India



E Aadhaar Letter

नामांकन क्रमांक/Enrolment No.: 2036/81516/00390

Ritu Bhati (रितु भाटी)

W/O: Anand Singh, vyas ka bagh, soorsagar, Jodhpur,
Jodhpur,
Rajasthan - 342024

Date: 07/04/2015

आपका आधार क्रमांक/ Your Aadhaar No.:

3011 5903 9311



सूचना

- आधार पहचान का प्रमाण है, नागरिकता का नहीं।
- पहचान का प्रमाण ऑनलाइन ऑथेंटिकेशन द्वारा प्राप्त करें।
- यह एक इलेक्ट्रॉनिक प्रक्रिया द्वारा बना हुआ पत्र है।

INFORMATION

- Aadhaar is a proof of identity, not of citizenship.
- To establish identity, authenticate online.
- This is electronically generated letter.

आधार-आम आदमी का अधिकार



Validity unknown
Digitally signed by Ritu Bhati
Date: 2015.04.07 14:53:24 +05'30'

- आधार देश भर में मान्य है.
- आधार के लिए आपको एक ही बार नामांकन दर्ज करवाने की आवश्यकता है.
- कृपया अपना नवीतम मोबाइल नंबर तथा ई-मेल पता दर्ज कराएं, इससे आपको विभिन्न सुविधाएं प्राप्त करने में सहाय्यता होगी.

- Aadhaar is valid throughout the country.
- You need to enrol only once for Aadhaar.
- Please update your mobile number and e-mail address. This will help you to avail various services in future.



रितु भाटी
Ritu Bhati
जन्म तिथि/ DOB: 18/07/1990
महिला / FEMALE



पता:
W/O: आनंद सिंह, व्यास का
बाग, सूरसागर, जोधपुर,
जोधपुर,
राजस्थान - 342024

Address:
W/O Anand Singh, vyas ka bagh,
soorsagar, Jodhpur, Jodhpur,
Rajasthan - 342024

Ritu Bhati

3011 5903 9311

3011 5903 9311

आधार-आम आदमी का अधिकार

Aadhaar-Aam Admi ka Adhikar

Pr. N. P. MATHUR
Pr. N. P. MATHUR
M. B., B.S., F.I.C.A.
RMC-11238
Lok Sewa Hospita, & M. R.C
JODHPUR-09



LOK SEWA HOSPITAL & MEDICAL RESEARCH CENTRE

Sector-B, Kamla Nehru Nagar-1, Jodhpur-342008
Tel. : 0291-2752601, Fax : 2752603
E-mail : hospitaloksewa@gmail.com

Pt Name : Ritu Bhati
Ref By. : Dr. N.P.Mathur
Serial No : 36164

Age : 33 Yrs.
Sex : Female
Date : 09/12/2023

HAEMOGRAM COMPLETE

TEST	RESULT	NORMAL VALUE
W.B.C (WHITE BLOOD CELL COUNT)	8,100	4000 - 11000 /CUMM
DLC (DIFFERENTIAL LEUCOCYTE COUNT)		
NEUTROPHILS	54	40 - 70 %
LYMPHOCYTES	36	20 - 40 %
EOSINOPHILS	03	00 - 06 %
MONOCYTES	07	00 - 10 %
BASOPHILS	00	1 %
HB (HEMOGLOBIN)	11.2	12-16 GM%
PLATELET COUNT	2.90	1.5 - 4.5 LACS/CUMM
R.B.C (RED BLOOD CELL COUNT)	4.86	3.5-5.5 MILL./CUMM
H.C.T. (HEMATOCRIT)	44.2	34-48 %
M.C.V (MEAN CORPUSCULAR VOLUME)	90.95	80 - 100fl
MCH (MEAN CORPUSCULAR HEMOGLOBIN)	23.05	27 - 32pg
MCHC (MEAN CORP.Hb CONCENTRATION)	25.34	32-36g/dl
ERYTHROCYTE SEDIMENTATION RATE	19	02-20 MM FALL 1ST HOUR.

THANKS FOR REFERING CASE.

[TECHNICALIAN]

DR. S. K. LODHA MD. [Patho.]
[PATHOLOGIST]



LOK SEWA HOSPITAL & MEDICAL RESEARCH CENTRE

Sector-B, Kamla Nehru Nagar-1, Jodhpur-342008

Tel. : 0291-2752601, Fax : 2752603

E-mail : hospitaloksewa@gmail.com

Pt Name : Ritu Bhati
Ref By. : Dr. N.P.Mathur
Serial No : 36164

Age : 33 Yrs.
Sex : Female
Date : 09/12/2023

THYROID Function Test

Methodology & Other Information

Method : Chemiluminescence
Type of Specimen : Serum

Investigation	Result	Biological Reference
T3	1.57 ng/ml	0.5-2.0 ng/ml
T4	6.31 ug/dl	4.4-11.5 ug/dl
TSH	1.93 uIU/ml	0.35 - 5.50 uIU/ml

Biological reference range:

Children:	Pregnancy
1-2 days 3.20-34.6 uIU/ml	1 st Trimester : 0.30 -- 4.50
3-4 days 0.70-15.4 uIU/ml	2 nd Trimester : 0.50 -- 4.60
15 days-5month 1.70-9.10 uIU/ml	3 rd Trimester : 0.60 -- 5.20
5 months-20 years 0.70-6.40 uIU/ml	

Clinical Information:

Primary malfunction of the thyroid gland may result in excessive(hyper)or low (hypo) release of T3 or T4 . In additional, as TSH directly affect thyroid function, malfunction of the pituitary or the hypothalamus influences the thyroid gland activity . Disease in any portion of the thyroid-pituitary-hypothalamus system may influence thelevel of T3 or T4 in the blood, in Primary hypothyroidism , TSH levels are significantly elevated, while in secondary and tertiary Hypothyroidism , TSH levels may be low. In addition, In Euthyroid sick Syndrom, Multiple alterations in serum thyroid function test findings have been recognized.

THANKS FOR REFERING CASE.

[TECHNICIAN]

DR. S. K. LODHA MD. [Patho.]
[PATHOLOGIST]



LOK SEWA HOSPITAL & MEDICAL RESEARCH CENTRE

Sector-B, Kamla Nehru Nagar-1, Jodhpur-342008

Tel. : 0291-2752601, Fax : 2752603

E-mail : hospitaloksewa@gmail.com

Pt Name : Ritu Bhati
Ref By. : Dr. N.P.Mathur
Serial No : 36164

Age : 33 Yrs.
Sex : Female
Date : 09/12/2023

BIO - CHEMISTRY EXAMINATION REPORT

Test	Result	Normal Value
BLOOD SUGAR - (F)	: 96.0	70-110 mg/dl
BLOOD SUGAR - (PP)	: 123.0	<140 mg/dl

Pt Name : Ritu Bhati
Ref By. : Dr. N.P.Mathur
Serial No : 36164

Age : 33 Yrs.
Sex : Female
Date : 09/12/2023

HbA1C EXAMINATION REPORT

TEST	RESULT
HbA1C	: - 5.1 %
eAG	: - 000.0 mg/dl

NORMAL REFERENCE VALUE

NORMAL	: - 4.8 %	- 5.9 %
PREDIABETIC	: - 6.0 %	- 6.4 %
GOOD CONTROL	: - 6.5 %	- 7.2 %
FAIR CONTROL	: - 7.3 %	- 7.8 %
POOR CONTROL	: - > 7.9 %	

THANKS FOR REFERING CASE.

[TECHNICIAN]

DR. S. K. LODHA MD. [Patho.]

NOT VALID FOR MLC

• 24 घण्टे आपात सुविधा | [PATHOLOGIST] | रविवार को अस्पताल खुला रहता है।



LOK SEWA HOSPITAL & MEDICAL RESEARCH CENTRE

Sector-B, Kamla Nehru Nagar-1, Jodhpur-342008
Tel. : 0291-2752601, Fax : 2752603
E-mail : hospitalloksewa@gmail.com

Pt Name : Ritu Bhati
Ref By. : Dr. N.P.Mathur
Serial No : 36164

Age : 33 Yrs.
Sex : Female
Date : 09/12/2023

HAEMATOLOGY EXAMINATION REPORT

BLOOD GROUP (ABO) B
(RH) POSITIVE

THANKS FOR REFERING CASE.

[TECHNICIAN]

DR. S. K. LODHA MD. [Patho.]
[PATHOLOGIST]



LOK SEWA HOSPITAL & MEDICAL RESEARCH CENTRE

Sector-B, Kamla Nehru Nagar-1, Jodhpur-342008
Tel. : 0291-2752601, Fax : 2752603
E-mail : hospitalloksewa@gmail.com

Pt Name : Ritu Bhati
Ref By. : Dr. N.P.Mathur
Serial No : 36164

Age : 33 Yrs.
Sex : Female
Date : 09/12/2023

BIO - CHEMISTRY EXAMINATION REPORT

Test	Result	Normal Value
BLOOD UREA (BUN)	19.0	6-24 mg/dl
S.URIC ACID	4.1	2.6-6.0 mg/dl
S.CHOLESTEROL	163.0	130-250 mg/dl
S.TRIGLYCERIDES.	120.0	60-170 mg.dl
S.HDL CHOLESTEROL [DIRECT]	42.0	35-65 mg/dl
S.LDL CHOLESTEROL [DIRECT]	97.00	65-160 mg/dl
S.VLDL CHOLESTEROL	24.00	up to 35 mg/dl
CHOLESTEROL\HDL RATIO	3.88 :1	LESS THEN 4.5
LDL/HDL RATIO	2.31 :1	1.5 - 3.5
S.BILIRUBIN TOTAL	0.20	0-1.2 mg/dl
S.BILIRUBIN DIRECT	0.18	0-0.4 mg/dl
S.BILIRUBIN INDIRECT	0.02	0-0.9 mg/dl
S.GOT	22.0	0-40 U/L
S.GPT	19.0	0-40 U/L
S.ALKALINE PHOSPHATASE	125.0	65-306 (adult) 37 c IU/L
S.TOTAL PROTEIN	7.2	6-8 gm/dl
S.ALBUMIN	3.5	3.7-5.3 gm/dl
S.GLOBULIN	3.70	2.5-3.5 gm/dl
S.A/G RATIO	0.95 :1	1-2.3

LIVER FUNCTION TEST

S.G.G.T	24.0	4-54 IU/L
---------	------	-----------

THANKS FOR REFERING CASE.

[TECHNICIAN]

DR. S. K. LODHA MD. [Patho.]
[PATHOLOGIST]



LOK SEWA HOSPITAL & MEDICAL RESEARCH CENTRE

Sector-B, Kamla Nehru Nagar-1, Jodhpur-342008

Tel. : 0291-2752601, Fax : 2752603

E-mail : hospitalloksewa@gmail.com

Pt Name : Ritu Bhati
Ref By. : Dr. N.P.Mathur
Serial No : 36164

Age : 33 Yrs.
Sex : Female
Date : 09/12/2023

BUN / CREATININE RATIO

TEST	RESULT	NORMAL VALUE
Bun / Creatinine Ratio	24.8	12 - 28 mg/dl

THANKS FOR REFERING CASE.

[TECHNICIAN]

DR. S. K. LODHA MD. [Patho.]
[PATHOLOGIST]



LOK SEWA HOSPITAL & MEDICAL RESEARCH CENTRE

Sector-B, Kamla Nehru Nagar-1, Jodhpur-342008

Tel. : 0291-2752601, Fax : 2752603

E-mail : hospitalloksewa@gmail.com

Pt Name : Ritu Bhati
Ref By. : Dr. N.P.Mathur
Serial No : 36164

Age : 33 Yrs.
Sex : Female
Date : 09/12/2023

STOOL EXAMINATION REPORT

Test	Result
PHYSICAL	
COLOUR	BROWNISH
CONSISTENCY	S.SOLID
MUCUS	NIL
CHEMICAL	
REACTION - pH	ALKALINE
MICROSCOPIC	
PUS CELLS	0-1
RED BLOOD CELLS	NIL
EPITHELIAL CELLS	NIL
HELMINTHIC OVA	NIL
PROTOZOA	NIL
BACTERIAL FLORA	NORMAL
UNDIGESTED MATTER	NIL

THANKS FOR REFERING CASE.

[TECHNICIAN]

DR. S. K. LODHA MD. [Patho.]
[PATHOLOGIST]



LOK SEWA HOSPITAL & MEDICAL RESEARCH CENTRE

Sector-B, Kamla Nehru Nagar-1, Jodhpur-342008
Tel. : 0291-2752601, Fax : 2752603
E-mail : hospitalloksewa@gmail.com

Pt Name : Ritu Bhati
Ref By. : Dr. N.P.Mathur
Serial No : 36164

Age : 33 Yrs.
Sex : Female
Date : 09/12/2023

URINE EXAMINATION REPORT

Test	Result(s)
PHYSICAL	
COLOUR	YELLOW
APPEARANCE	CLEAR
CHEMICAL	
REACTION pH	6.0
SPECIFIC GRAVITY	1.030
ALBUMIN	NIL
SUGAR - (F)	NIL
SUGAR - (PP)	NIL
MICROSCOPIC	
PUS CELLS	2-1 /HPF
RED BLOOD CELLS	NIL
EPITHELIAL CELLS	0-2 /HPF
CASTS	NIL
CRYSTALS	NIL
BACTERIA	NIL

THANKS FOR REFERING CASE.

[TECHNICIAN]

DR. S. K. LODHA MD. [Patho.]
[PATHOLOGIST]



LOK SEWA HOSPITAL & MEDICAL RESEARCH CENTRE

Sector-B, Kamla Nehru Nagar-1, Jodhpur-342008

Tel. : 0291-2752601, Fax : 2752603

E-mail : hospitalloksewa@gmail.com

NAME : RITU BHATI
CONS.DR.: - N.P.Mathur

AGE: -33/FEMALE
DATE :- 09.12.2023
PART OF X-RAY: - CHEST P.A.

X-RAY CHEST (P.A. VIEW)

- Trachea is centrally placed.
- Cardiac shadow is within normal limit.
- Both lung fields are clear.
- Both C. P. angles are clear.
- Soft tissue shadow and bony cage are normal.
- Normal B. V. marking present in both lung fields.

Impression: - Normal Study.

(RADIOLOGIST)

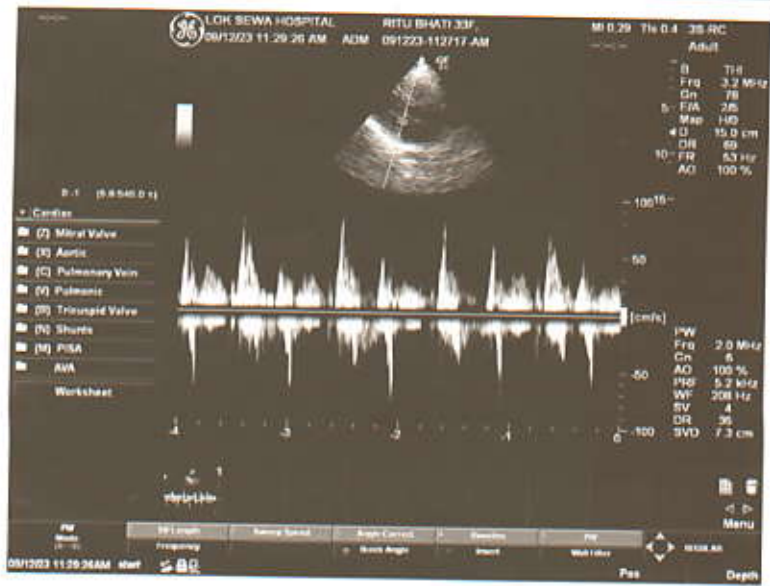



LOK SEWA HOSPITAL & MEDICAL RESEARCH CENTRE

Sector-B, Kamla Nehru Nagar-1, Jodhpur-342008

Tel. : 0291-2752601, Fax : 2752603

E-mail : hospitalloksewa@gmail.com

Nam : Ritu Bhati
Cons. Dr :N.P. MATHUR

Age : 33/ HF
Date: 09.12.2023

Echocardiography & Color Doppler Observation on M Mode and 2 D Echocardiography

	ED	ES		mm.
IVS (mm)	10	-	Aorta Root Diameter	30
LVID (mm)	42	31	LA Diameter	32
LVPWD	11	-	AV cusp sep.	21
LV Vol (ml)	-	-	LA / Ao	-
EF= 65 %			Fract Shortening(FS) 40.00	%

Right Atrium :

Right Ventricle :

2 - D Study of Left and Right ventricle :

Both Ventricles are of normal Dimensions.

No regional wall motion abnormality seen.

2 D EF = 55-60 %

No e / o pericardial effusion seen.

Pulmonary Artery Pressure :

RAP + Trans TR PG = < 25 mm Hg



LOK SEWA HOSPITAL & MEDICAL RESEARCH CENTRE

Sector-B, Kamla Nehru Nagar-1, Jodhpur-342008
Tel. : 0291-2752601, Fax : 2752603
E-mail : hospitalloksewa@gmail.com

Doppler Study Continuous and Pulse wave Doppler

Valve	Peak Velocity m m/ Sec.	Max P.G. mm Hg	Regurgitation	Appearance
Mitral	66	3.1	No	Normal Thickness
Aortic	122	5.4	No	Normal Thickness
Tricuspid	46	2.2	No	Normal Thickness
Pulmonary	84	4.4	No	Normal Thickness

No e / o Intra or extra cardiac shunt noted.

IMPRESSION :

No RWMA at rest.
Normal biventricular contractility.
Normal LV systolic and diastolic function. 2D EF = 55-60 %
Intact septae.
No e / o PHT
No mass, clot or pericardial disease

Signature





LOK SEWA HOSPITAL & MEDICAL RESEARCH CENTRE

Sector-B, Kamla Nehru Nagar-1, Jodhpur-342008
Tel. : 0291-2752601, Fax : 2752603
E-mail : hospitalloksewa@gmail.com

Name : Mrs. Ritu Bhati
Ref. by Dr. : Dr. N.P.Mathur

Age : 33 HF
Date: 09.12.2023

ABDOMINAL SONOGRAPHY (FEMALE)

LIVER –

LIVER IS NORMAL IN SHAPE AND SIZE WITH NORMAL ECHOTEXTURE. NO FOCAL DESTRUCTION OR MASS IS PRESENT. NO I.H.B.D. DILATATION IS PRESENT. HEPATIC AND PORTAL VEINS NORMAL. DIAPHRAGM SHOWS NORMAL.

GALL BLADDER –

GALL BLADDER IS NORMAL IN SHAPE AND SIZE WITH NORMAL ECHOTEXTURE. C.B.D IS NORMAL

PANCREAS –

PANCREAS IS NORMAL IN SHAPE AND SIZE WITH NORMAL ECHOTEXTURE. NO FOCAL MASS SEEN.

KIDNEYS –

RT. KIDNEY IS NORMAL IN SHAPE AND SIZE WITH NORMAL ECHOTEXTURE. CORTICOMEDULLARY DIFFERENTIATION IS GOOD. NO STONE / MASS OR CALYCEAL DILATATION IS SEEN.

LT. KIDNEY IS NORMAL IN SHAPE AND SIZE WITH NORMAL ECHOTEXTURE. CORTICOMEDULLARY DIFFERENTIATION IS GOOD. MODERATE CALYCEAL DILATATION IS SEEN IN LT.KIDNEY.

SPLEEN –

SPLEEN IS NORMAL IN SHAPE AND SIZE WITH NORMAL ECHOTEXTURE. NO FOCAL MASS SEEN.



LOK SEWA HOSPITAL & MEDICAL RESEARCH CENTRE

Sector-B, Kamla Nehru Nagar-1, Jodhpur-342008

Tel. : 0291-2752601, Fax : 2752603

E-mail : hospitalloksewa@gmail.com

No : 36164
Name : Mrs.Ritu Bhati
Ref. by : Dr. N.P. Mathur

Date : 09.12.2023
Age : 33 HF

PELVIS SONOGRAPHY

URINARY BLADDER –

URINARY BLADDER IS FULL DISTANDED.
NO STONE OR MASS IS SEEN. WALL THICKNESS IS NORMAL.

UTERUS -

UTERUS IS NOMAL IN SHAPE AND SIZE WITH NORMAL
ECHOTEXTURE. ENDOMETRIUM CANAL IS NORMAL IN THICKNESS.
NO GESTATIONAL SAC OR MASS IS SEEN.

ADENEXA –

RT. OVARY IS NORMAL IN SHAPE AND SIZE WITH NORMAL
ECHOTEXTURE.
LT. OVARY IS NORMAL IN SHAPE AND SIZE WITH NORMAL
ECHOTEXTURE.
NO FREE FLUID PRESENT IN POUCH OF DUGLUS

IMPRESSION -

- NORMAL STUDY.

**SONOLOGIST
(DR. N.P.Mathur)**



LOK SEWA HOSPITAL

Phone : 2752601
Fax : 2752603

& Medical Research Centre

SECTOR - B, KAMLA NEHRU NAGAR EXTN.-1,
JODHPUR - 342 009

ELECTROCARDIOGRAM

Shri/Smt. Ritu Shakti

Age 33 Yrs Sex F Const. Dr. _____

O.P.D./Bed No. _____ Dated 9/12/23

E.C.G. REPORT

1. Rate 72/Min
2. Rhythm Sinus Brachy
3. Mechanism
4. Extrasystoles
5. P. Wave
6. PR-interval
7. QRS Complex
8. ST Segment
9. T. Waves
10. Others
11. Remarks TWVL

(DR. [Signature])
DR. NAMIT MATHUR
 M.D., B.S., D.K.B., P.G.D.G.M., CCEBDM,
 PHYSICIAN & CARDIOLOGIST

Lok Sewa Hospital
 & Medical Research Centre
 933003, Jodhpur - 342009

Name: _____
yrs _____ cm _____ Kg _____ BP _____

Ritu Bharti

Ritu Bharti

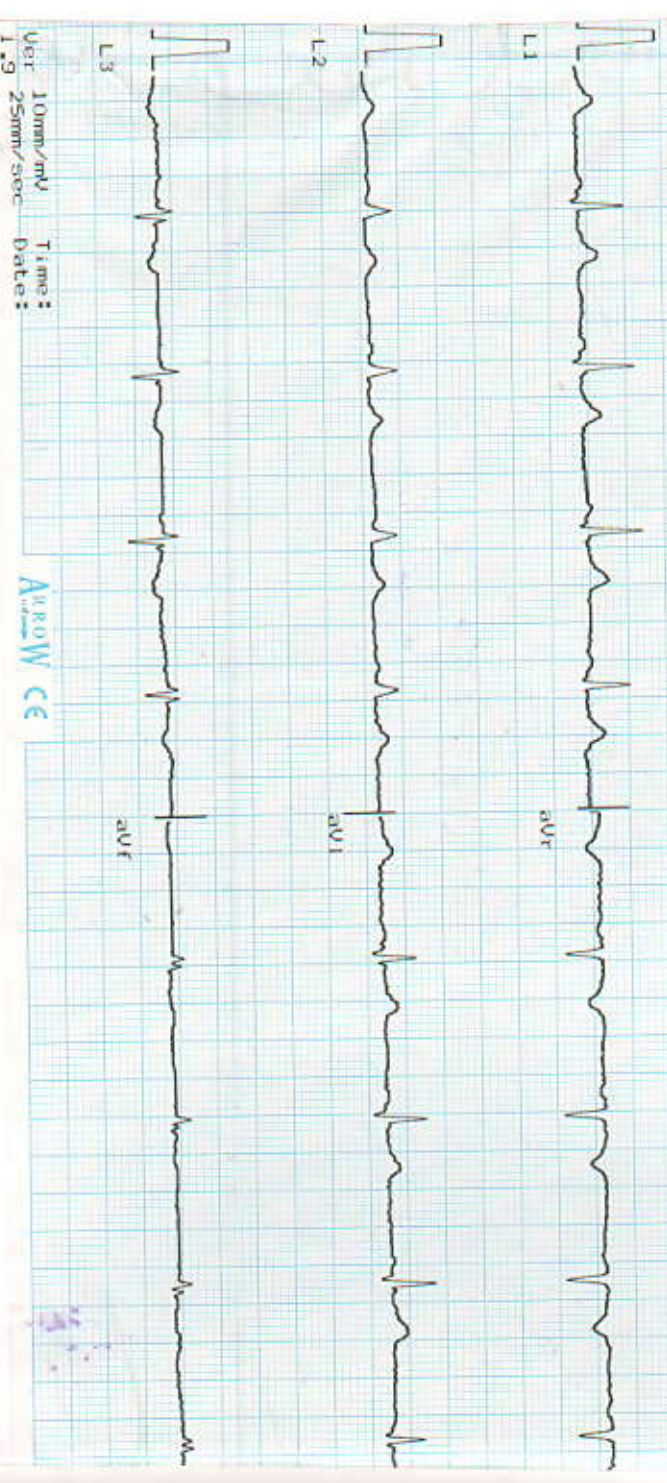

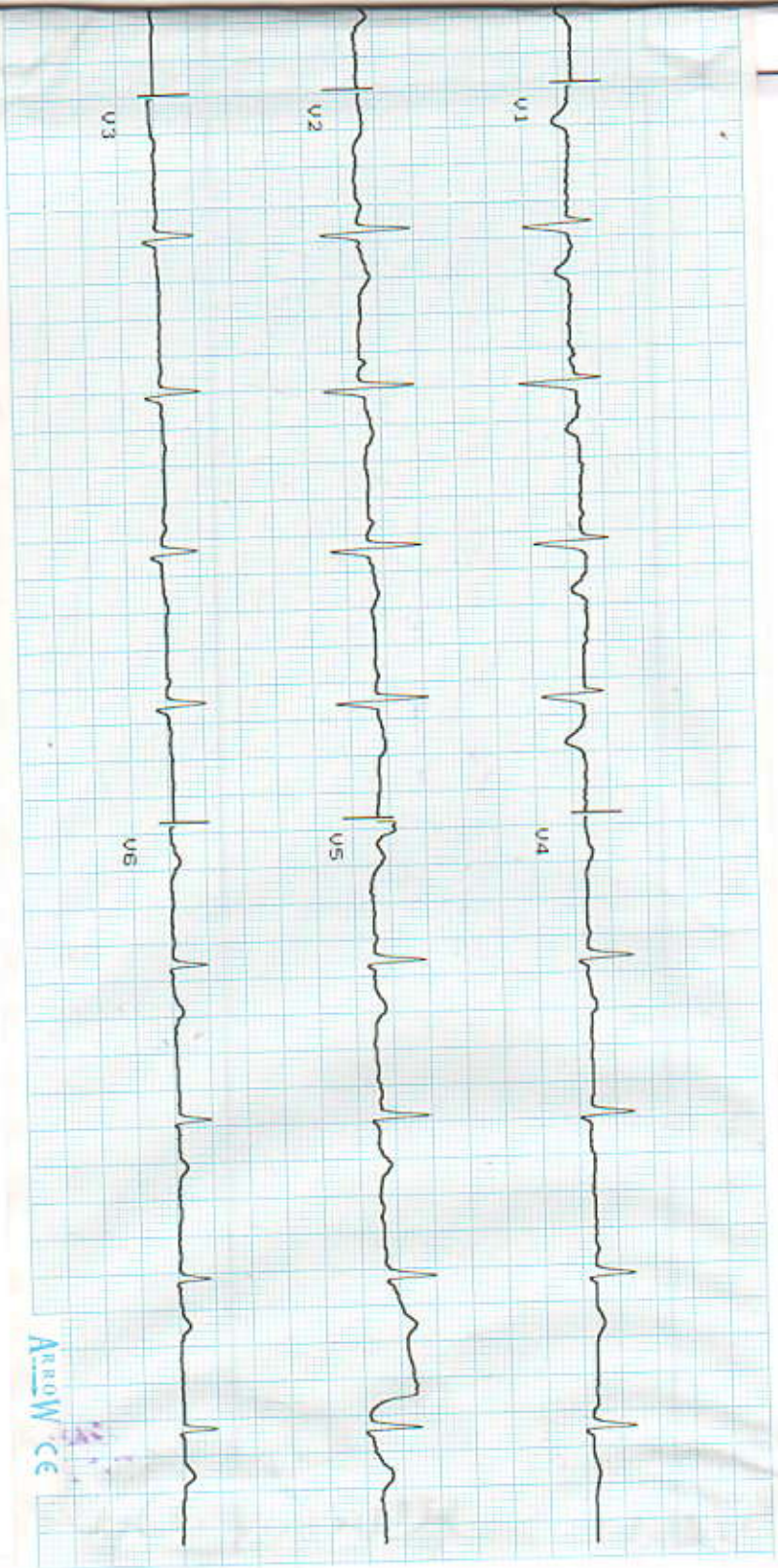

ARROW CE



भारतीय विधि सेवा प्रदाता प्रमाणपत्र

ONE OF IDENTIFICATION AUTHORITY OF INDIA

पता:

W/O: आनंद सिंह, व्यास का
बाग, मुरसानगर, जोधपुर,
जोधपुर,

राजस्थान - 342024

Address:

W/O: Anand Singh, Vyas ka bagh,
soor sagar, Jodhpur, Jodhpur,
Rajasthan - 342024

30111 5903 9311

Aadhkaar-Aam Admi ka Adhnikar