

Patient Name : Mr.GANESH S	Collected : 10/Feb/2024 09:46AM
Age/Gender : 49 Y 10 M 0 D/M	Received : 10/Feb/2024 12:46PM
UHID/MR No : CANN.0000232868	Reported : 10/Feb/2024 05:46PM
Visit ID : CANNOPV390908	Status : Final Report
Ref Doctor : Dr.SELF	Sponsor Name : ARCOFEMI HEALTHCARE LIMITED
Emp/Auth/TPA ID : UBOIES3343	

DEPARTMENT OF HAEMATOLOGY

PERIPHERAL SMEAR , WHOLE BLOOD EDTA

METHODOLOGY	: Microscopic.
RBC MORPHOLOGY	: Predominantly normocytic normochromic RBC's noted.
WBC MORPHOLOGY	: Normal in number, morphology and distribution. No abnormal cells seen.
PLATELETS	: Adequate in number.
PARASITES	: No haemoparasites seen.
IMPRESSION	: Normocytic normochromic blood picture.
NOTE/ COMMENT	: Please correlate clinically.



Dr THILAGA
M.B.B.S.,M.D(Pathology)
Consultant Pathologist

SIN No:BED240033574

This test has been performed at Apollo Health and Lifestyle Ltd - Chennai, Diagnostics Laboratory.

This test has been performed at Apollo Health and Lifestyle Ltd - RRL ASHOK NAGAR

Apollo Health and Lifestyle Limited (CIN - U85110TG2000PLC115819)
Regd. Office: 1-10-60/62, Ashoka Raghupathi Chambers, 5th Floor, Begumpet, Hyderabad, Telangana - 500 016 |
www.apollohl.com | Email ID: enquiry@apollohl.com, Ph No: 040-4904 7777, Fax No: 4904 7744

Address:
D No.30, F - Block, 2nd Avenue, Anna Nagar East, Chennai.600 102,
Phone - 044.26224504 / 05



APOLLO CLINICS NETWORK

Telangana: Hyderabad (AS Rao Nagar | Chanda Nagar | Kondapur | Nallakunta | Nizampet | Manikonda | Uppal) Andhra Pradesh: Vizag (Seethamma Peta) Karnataka: Bangalore (Basavanagudi | Bellandur | Electronics City | Fraser Town | HSR Layout | Indira Nagar | JP Nagar | Kundalahalli | Koramangala | Sarjapur Road) Mysore (VV Mohalla) Tamilnadu: Chennai (Annanagar | Kotturpuram | Mogappair | T Nagar | Valasaravakkam | Velachery) Maharashtra: Pune (Aundh | Nigdi Pradhikaran | Viman Nagar | Wanowrie) Uttar Pradesh: Ghaziabad (Indrapuram) Gujarat: Ahmedabad (Satellite) Punjab: Amritsar (Court Road) Haryana: Faridabad (Railway Station Road)

Patient Name : Mr.GANESH S	Collected : 10/Feb/2024 09:46AM
Age/Gender : 49 Y 10 M 0 D/M	Received : 10/Feb/2024 12:46PM
UHID/MR No : CANN.0000232868	Reported : 10/Feb/2024 05:46PM
Visit ID : CANNOPV390908	Status : Final Report
Ref Doctor : Dr.SELF	Sponsor Name : ARCOFEMI HEALTHCARE LIMITED
Emp/Auth/TPA ID : UBOIES3343	

DEPARTMENT OF HAEMATOLOGY

ARCOFEMI - MEDIWHEEL - FULL BODY STANDARD PLUS MALE - PAN INDIA - FY2324

Test Name	Result	Unit	Bio. Ref. Range	Method
HEMOGRAM , WHOLE BLOOD EDTA				
HAEMOGLOBIN	15.4	g/dL	13-17	Spectrophotometer
PCV	44.80	%	40-50	Electronic pulse & Calculation
RBC COUNT	4.54	Million/cu.mm	4.5-5.5	Electrical Impedence
MCV	98.5	fL	83-101	Calculated
MCH	34	pg	27-32	Calculated
MCHC	34.5	g/dL	31.5-34.5	Calculated
R.D.W	14.6	%	11.6-14	Calculated
TOTAL LEUCOCYTE COUNT (TLC)	6,800	cells/cu.mm	4000-10000	Electrical Impedence
DIFFERENTIAL LEUCOCYTIC COUNT (DLC)				
NEUTROPHILS	60.9	%	40-80	Electrical Impedence
LYMPHOCYTES	29.8	%	20-40	Electrical Impedence
EOSINOPHILS	1.9	%	1-6	Electrical Impedence
MONOCYTES	6.7	%	2-10	Electrical Impedence
BASOPHILS	0.7	%	<1-2	Electrical Impedence
ABSOLUTE LEUCOCYTE COUNT				
NEUTROPHILS	4141.2	Cells/cu.mm	2000-7000	Calculated
LYMPHOCYTES	2026.4	Cells/cu.mm	1000-3000	Calculated
EOSINOPHILS	129.2	Cells/cu.mm	20-500	Calculated
MONOCYTES	455.6	Cells/cu.mm	200-1000	Calculated
BASOPHILS	47.6	Cells/cu.mm	0-100	Calculated
PLATELET COUNT	235000	cells/cu.mm	150000-410000	Electrical impedence
ERYTHROCYTE SEDIMENTATION RATE (ESR)	5	mm at the end of 1 hour	0-15	Modified Westergren
PERIPHERAL SMEAR				

METHODOLOGY : Microscopic.

RBC MORPHOLOGY : Predominantly normocytic normochromic RBC's noted.



Dr THILAGA
M.B.B.S,M.D(Pathology)
Consultant Pathologist

SIN No:BED240033574

This test has been performed at Apollo Health and Lifestyle Ltd - Chennai, Diagnostics Laboratory.

This test has been performed at Apollo Health and Lifestyle Ltd - RRL ASHOK NAGAR

Apollo Health and Lifestyle Limited (CIN - U85110TG2000PLC115819)
Regd. Office: 1-10-60/62, Ashoka Raghupathi Chambers, 5th Floor, Begumpet, Hyderabad, Telangana - 500 016 |
www.apollohl.com | Email ID: enquiry@apollohl.com, Ph No: 040-4904 7777, Fax No: 4904 7744

Address:
D No.30, F - Block, 2nd Avenue, Anna Nagar East, Chennai.600 102,
Phone : 044.26224504 / 05



1860 500 7788
www.apolloclinic.com

APOLLO CLINICS NETWORK

Telangana: Hyderabad (AS Rao Nagar | Chanda Nagar | Kondapur | Nallakunta | Nizampet | Manikonda | Uppal) | Andhra Pradesh: Vizag (Seethamma Peta) | Karnataka: Bangalore (Basavanagudi | Bellandur | Electronics City | Fraser Town | HSR Layout | Indira Nagar | JP Nagar | Kundalahalli | Koramangala | Sarjapur Road) | Mysore (VV Mohalla) | Tamilnadu: Chennai (Annanagar | Kotturpuram | Mogappair | T Nagar | Valasaravakkam | Velachery) | Maharashtra: Pune (Aundh | Nigdi Pradhikaran | Viman Nagar | Wanowrie) | Uttar Pradesh: Ghaziabad (Indrapuram) | Gujarat: Ahmedabad (Satellite) | Punjab: Amritsar (Court Road) | Haryana: Faridabad (Railway Station Road)



Patient Name	: Mr.GANESH S	Collected	: 10/Feb/2024 09:46AM
Age/Gender	: 49 Y 10 M 0 D/M	Received	: 10/Feb/2024 12:46PM
UHID/MR No	: CANN.0000232868	Reported	: 10/Feb/2024 05:46PM
Visit ID	: CANNOPV390908	Status	: Final Report
Ref Doctor	: Dr.SELF	Sponsor Name	: ARCOFEMI HEALTHCARE LIMITED
Emp/Auth/TPA ID	: UBOIES3343		

DEPARTMENT OF HAEMATOLOGY

ARCOFEMI - MEDIWHEEL - FULL BODY STANDARD PLUS MALE - PAN INDIA - FY2324

WBC MORPHOLOGY	: Normal in number, morphology and distribution. No abnormal cells seen.
PLATELETS	: Adequate in number.
PARASITES	: No haemoparasites seen.
IMPRESSION	: Normocytic normochromic blood picture.
NOTE/ COMMENT	: Please correlate clinically.



Dr THILAGA
M.B.B.S,M.D(Pathology)
Consultant Pathologist

SIN No:BED240033574

This test has been performed at Apollo Health and Lifestyle Ltd - Chennai, Diagnostics Laboratory.

This test has been performed at Apollo Health and Lifestyle Ltd - RRL ASHOK NAGAR

Apollo Health and Lifestyle Limited (CIN - U85110TG2000PLC115819)

Regd. Office: 1-10-60/62, Ashoka Raghupathi Chambers, 5th Floor, Begumpet, Hyderabad, Telangana - 500 016 |
www.apollohl.com | Email ID: enquiry@apollohl.com, Ph No: 040-4904 7777, Fax No: 4904 7744

Address:
D No.30, F - Block, 2nd Avenue, Anna Nagar East, Chennai.600 102,
Phone : 044.26224504 / 05



APOLLO CLINICS NETWORK

Telangana: Hyderabad (AS Rao Nagar | Chanda Nagar | Kondapur | Nallakunta | Nizampet | Manikonda | Uppal) | **Andhra Pradesh:** Vizag (Seethamma Peta) | **Karnataka:** Bangalore (Basavanagudi | Bellandur | Electronics City | Fraser Town | HSR Layout | Indira Nagar | JP Nagar | Kundalahalli | Koramangala | Sarjapur Road) | **Mysore** (VV Mohalla) | **Tamilnadu:** Chennai (Annanagar | Kotturpuram | Mogappair | T Nagar | Valasaravakkam | Velachery) | **Maharashtra:** Pune (Aundh | Nigdi Pradhikaran | Viman Nagar | Wanowrie) | **Uttar Pradesh:** Ghaziabad (Indrapuram) | **Gujarat:** Ahmedabad (Satellite) | **Punjab:** Amritsar (Court Road) | **Haryana:** Faridabad (Railway Station Road)

Patient Name : Mr.GANESH S	Collected : 10/Feb/2024 09:46AM
Age/Gender : 49 Y 10 M 0 D/M	Received : 10/Feb/2024 12:46PM
UHID/MR No : CANN.0000232868	Reported : 10/Feb/2024 06:48PM
Visit ID : CANNOPV390908	Status : Final Report
Ref Doctor : Dr.SELF	Sponsor Name : ARCOFEMI HEALTHCARE LIMITED
Emp/Auth/TPA ID : UBOIES3343	

DEPARTMENT OF HAEMATOLOGY

ARCOFEMI - MEDIWHEEL - FULL BODY STANDARD PLUS MALE - PAN INDIA - FY2324

Test Name	Result	Unit	Bio. Ref. Range	Method
BLOOD GROUP ABO AND RH FACTOR , WHOLE BLOOD EDTA				
BLOOD GROUP TYPE	B			Microplate Hemagglutination
Rh TYPE	Positive			Microplate Hemagglutination

PLEASE NOTE THIS SAMPLE HAS BEEN TESTED ONLY FOR ABO MAJOR GROUPING AND ANTI D ONLY



Dr THILAGA
M.B.B.S.,M.D(Pathology)
Consultant Pathologist

SIN No:BED240033574

This test has been performed at Apollo Health and Lifestyle Ltd - Chennai, Diagnostics Laboratory.

This test has been performed at Apollo Health and Lifestyle Ltd - RRL ASHOK NAGAR

Apollo Health and Lifestyle Limited (CIN - U85110TG2000PLC115819)
Regd. Office: 1-10-60/62, Ashoka Raghupathi Chambers, 5th Floor, Begumpet, Hyderabad, Telangana - 500 016 |
www.apollohl.com | Email ID: enquiry@apollohl.com, Ph No: 040-4904 7777, Fax No: 4904 7744

Address:
D No.30, F - Block, 2nd Avenue, Anna Nagar East, Chennai.600 102,
Phone - 044.26224504 / 05



APOLLO CLINICS NETWORK

Telangana: Hyderabad (AS Rao Nagar | Chanda Nagar | Kondapur | Nallakunta | Nizampet | Manikonda | Uppal) | **Andhra Pradesh:** Vizag (Seethamma Peta) | **Karnataka:** Bangalore (Basavanagudi | Bellandur | Electronics City | Fraser Town | HSR Layout | Indira Nagar | JP Nagar | Kundalahalli | Koramangala | Sarjapur Road) | **Mysore** (VV Mohalla) | **Tamilnadu:** Chennai (Annanagar | Kotturpuram | Mogappair | T Nagar | Valasaravakkam | Velachery) | **Maharashtra:** Pune (Aundh | Nigdi Pradhikaran | Viman Nagar | Wanowrie) | **Uttar Pradesh:** Ghaziabad (Indrapuram) | **Gujarat:** Ahmedabad (Satellite) | **Punjab:** Amritsar (Court Road) | **Haryana:** Faridabad (Railway Station Road)

Patient Name : Mr.GANESH S	Collected : 10/Feb/2024 09:46AM
Age/Gender : 49 Y 10 M 0 D/M	Received : 10/Feb/2024 12:49PM
UHID/MR No : CANN.0000232868	Reported : 10/Feb/2024 01:11PM
Visit ID : CANNOPV390908	Status : Final Report
Ref Doctor : Dr.SELF	Sponsor Name : ARCOFEMI HEALTHCARE LIMITED
Emp/Auth/TPA ID : UBOIES3343	

DEPARTMENT OF BIOCHEMISTRY

ARCOFEMI - MEDIWHEEL - FULL BODY STANDARD PLUS MALE - PAN INDIA - FY2324

Test Name	Result	Unit	Bio. Ref. Range	Method
GLUCOSE, FASTING , NAF PLASMA	94	mg/dL	70-100	HEXOKINASE

Comment:

As per American Diabetes Guidelines, 2023

Fasting Glucose Values in mg/dL	Interpretation
70-100 mg/dL	Normal
100-125 mg/dL	Prediabetes
≥126 mg/dL	Diabetes
<70 mg/dL	Hypoglycemia

Note:

- The diagnosis of Diabetes requires a fasting plasma glucose of $> \text{ or } = 126 \text{ mg/dL}$ and/or a random / 2 hr post glucose value of $> \text{ or } = 200 \text{ mg/dL}$ on at least 2 occasions.
- Very high glucose levels ($>450 \text{ mg/dL}$ in adults) may result in Diabetic Ketoacidosis & is considered critical.



DR. R. SRIVATSAN
M.D.(Biochemistry)



SIN No:PLF02103651

This test has been performed at Apollo Health and Lifestyle Ltd - Chennai, Diagnostics Laboratory.

This test has been performed at Apollo Health and Lifestyle Ltd - RRL ASHOK NAGAR

Apollo Health and Lifestyle Limited (CIN - U85110TG2000PLC115819)

Regd. Office: 1-10-60/62, Ashoka Raghupathi Chambers, 5th Floor, Begumpet, Hyderabad, Telangana - 500 016 |
www.apollohl.com | Email ID: enquiry@apollohl.com, Ph No: 040-4904 7777, Fax No: 4904 7744

Address:
D No.30, F - Block, 2nd Avenue, Anna Nagar East, Chennai.600 102,
Phone - 044.26224504 / 05



APOLLO CLINICS NETWORK

Telangana: Hyderabad (AS Rao Nagar | Chanda Nagar | Kondapur | Nallakunta | Nizampet | Manikonda | Uppal) | Andhra Pradesh: Vizag (Seethamma Peta) | Karnataka: Bangalore (Basavanagudi | Bellandur | Electronics City | Fraser Town | HSR Layout | Indira Nagar | JP Nagar | Kundalahalli | Koramangala | Sarjapur Road) | Mysore (VV Mohalla) | Tamilnadu: Chennai (Annanagar | Kotturpuram | Mogappair | T Nagar | Valasaravakkam | Velachery) | Maharashtra: Pune (Aundh | Nigdi Pradhikaran | Viman Nagar | Wanowrie) | Uttar Pradesh: Ghaziabad (Indrapuram) | Gujarat: Ahmedabad (Satellite) | Punjab: Amritsar (Court Road) | Haryana: Faridabad (Railway Station Road)

Patient Name : Mr.GANESH S	Collected : 10/Feb/2024 01:08PM
Age/Gender : 49 Y 10 M 0 D/M	Received : 10/Feb/2024 06:25PM
UHID/MR No : CANN.0000232868	Reported : 10/Feb/2024 07:05PM
Visit ID : CANNOPV390908	Status : Final Report
Ref Doctor : Dr.SELF	Sponsor Name : ARCOFEMI HEALTHCARE LIMITED
Emp/Auth/TPA ID : UBOIES3343	

DEPARTMENT OF BIOCHEMISTRY

ARCOFEMI - MEDIWHEEL - FULL BODY STANDARD PLUS MALE - PAN INDIA - FY2324

Test Name	Result	Unit	Bio. Ref. Range	Method
GLUCOSE, POST PRANDIAL (PP), 2 HOURS , SODIUM FLUORIDE PLASMA (2 HR)	127	mg/dL	70-140	HEXOKINASE

Comment:

It is recommended that FBS and PPBS should be interpreted with respect to their Biological reference ranges and not with each other.

Conditions which may lead to lower postprandial glucose levels as compared to fasting glucose levels may be due to reactive hypoglycemia, dietary meal content, duration or timing of sampling after food digestion and absorption, medications such as insulin preparations, sulfonylureas, amylin analogues, or conditions such as overproduction of insulin.



DR. R. SRIVATSAN
M.D.(Biochemistry)



SIN No:PLP1417842

This test has been performed at Apollo Health and Lifestyle Ltd - Chennai, Diagnostics Laboratory.

This test has been performed at Apollo Health and Lifestyle Ltd - RRL ASHOK NAGAR

Apollo Health and Lifestyle Limited (CIN - U85110TG2000PLC115819)
Regd. Office: 1-10-60/62, Ashoka Raghupathi Chambers, 5th Floor, Begumpet, Hyderabad, Telangana - 500 016 |
www.apollohl.com | Email ID: enquiry@apollohl.com, Ph No: 040-4904 7777, Fax No: 4904 7744

Address:
D No.30, F - Block, 2nd Avenue, Anna Nagar East, Chennai.600 102,
Phone - 044.26224504 / 05

1860 500 7788
www.apolloclinic.com

APOLLO CLINICS NETWORK

Telangana: Hyderabad (AS Rao Nagar | Chanda Nagar | Kondapur | Nallakunta | Nizampet | Manikonda | Uppal) | **Andhra Pradesh:** Vizag (Seethamma Peta) | **Karnataka:** Bangalore (Basavanagudi | Bellandur | Electronics City | Fraser Town | HSR Layout | Indira Nagar | JP Nagar | Kundalahalli | Koramangala | Sarjapur Road) | **Mysore** (VV Mohalla) | **Tamilnadu:** Chennai (Annanagar | Kotturpuram | Mogappair | T Nagar | Valasaravakkam | Velachery) | **Maharashtra:** Pune (Aundh | Nigdi Pradhikaran | Viman Nagar | Wanowrie) | **Uttar Pradesh:** Ghaziabad (Indrapuram) | **Gujarat:** Ahmedabad (Satellite) | **Punjab:** Amritsar (Court Road) | **Haryana:** Faridabad (Railway Station Road)

Patient Name : Mr.GANESH S	Collected : 10/Feb/2024 09:46AM
Age/Gender : 49 Y 10 M 0 D/M	Received : 10/Feb/2024 12:45PM
UHID/MR No : CANN.0000232868	Reported : 10/Feb/2024 01:45PM
Visit ID : CANNOPV390908	Status : Final Report
Ref Doctor : Dr.SELF	Sponsor Name : ARCOFEMI HEALTHCARE LIMITED
Emp/Auth/TPA ID : UBOIES3343	

DEPARTMENT OF BIOCHEMISTRY

ARCOFEMI - MEDIWHEEL - FULL BODY STANDARD PLUS MALE - PAN INDIA - FY2324

Test Name	Result	Unit	Bio. Ref. Range	Method
HBA1C (GLYCATED HEMOGLOBIN) , WHOLE BLOOD EDTA				
HBA1C, GLYCATED HEMOGLOBIN	6	%		HPLC
ESTIMATED AVERAGE GLUCOSE (eAG)	126	mg/dL		Calculated

Comment:

Reference Range as per American Diabetes Association (ADA) 2023 Guidelines:

REFERENCE GROUP	HBA1C %
NON DIABETIC	<5.7
PREDIABETES	5.7 – 6.4
DIABETES	≥ 6.5
DIABETICS	
EXCELLENT CONTROL	6 – 7
FAIR TO GOOD CONTROL	7 – 8
UNSATISFACTORY CONTROL	8 – 10
POOR CONTROL	>10

Note: Dietary preparation or fasting is not required.

- HbA1C is recommended by American Diabetes Association for Diagnosing Diabetes and monitoring Glycemic Control by American Diabetes Association guidelines 2023.
- Trends in HbA1C values is a better indicator of Glycemic control than a single test.
- Low HbA1C in Non-Diabetic patients are associated with Anemia (Iron Deficiency/Hemolytic), Liver Disorders, Chronic Kidney Disease. Clinical Correlation is advised in interpretation of low Values.
- Falsely low HbA1c (below 4%) may be observed in patients with clinical conditions that shorten erythrocyte life span or decrease mean erythrocyte age. HbA1c may not accurately reflect glycemic control when clinical conditions that affect erythrocyte survival are present.
- In cases of Interference of Hemoglobin variants in HbA1C, alternative methods (Fructosamine) estimation is recommended for Glycemic Control
 - A: HbF >25%
 - B: Homozygous Hemoglobinopathy.
 (Hb Electrophoresis is recommended method for detection of Hemoglobinopathy)



DR. R. SRIVATSAN
M.D.(Biochemistry)



SIN No:EDT240014808

This test has been performed at Apollo Health and Lifestyle Ltd - Chennai, Diagnostics Laboratory.

This test has been performed at Apollo Health and Lifestyle Ltd - RRL ASHOK NAGAR

Apollo Health and Lifestyle Limited (CIN - U85110TG2000PLC115819)

Regd. Office: 1-10-60/62, Ashoka Raghupathi Chambers, 5th Floor, Begumpet, Hyderabad, Telangana - 500 016 |
www.apollohl.com | Email ID: enquiry@apollohl.com, Ph No: 040-4904 7777, Fax No: 4904 7744

Address:
D No.30, F – Block, 2nd Avenue, Anna Nagar East, Chennai.600 102,
Phone - 044.26224504 / 05

1860 500 7788
www.apolloclinic.com

APOLLO CLINICS NETWORK

Telangana: Hyderabad (AS Rao Nagar | Chanda Nagar | Kondapur | Nallakunta | Nizampet | Manikonda | Uppal) | Andhra Pradesh: Vizag (Seethamma Peta) | Karnataka: Bangalore (Basavanagudi | Bellandur | Electronics City | Fraser Town | HSR Layout | Indira Nagar | JP Nagar | Kundalahalli | Koramangala | Sarjapur Road) | Mysore (VV Mohalla) | Tamilnadu: Chennai (Annanagar | Kotturpuram | Mogappair | T Nagar | Valasaravakkam | Velachery) | Maharashtra: Pune (Aundh | Nigdi Pradhikaran | Viman Nagar | Wanowrie) | Uttar Pradesh: Ghaziabad (Indrapuram) | Gujarat: Ahmedabad (Satellite) | Punjab: Amritsar (Court Road) | Haryana: Faridabad (Railway Station Road)

Patient Name : Mr.GANESH S	Collected : 10/Feb/2024 09:46AM
Age/Gender : 49 Y 10 M 0 D/M	Received : 10/Feb/2024 12:53PM
UHID/MR No : CANN.0000232868	Reported : 10/Feb/2024 02:02PM
Visit ID : CANNOPV390908	Status : Final Report
Ref Doctor : Dr.SELF	Sponsor Name : ARCOFEMI HEALTHCARE LIMITED
Emp/Auth/TPA ID : UBOIES3343	

DEPARTMENT OF BIOCHEMISTRY

ARCOFEMI - MEDIWHEEL - FULL BODY STANDARD PLUS MALE - PAN INDIA - FY2324

Test Name	Result	Unit	Bio. Ref. Range	Method
LIPID PROFILE , SERUM				
TOTAL CHOLESTEROL	144	mg/dL	<200	CHO-POD
TRIGLYCERIDES	135	mg/dL	<150	GPO-POD
HDL CHOLESTEROL	37	mg/dL	40-60	Enzymatic Immunoinhibition
NON-HDL CHOLESTEROL	107	mg/dL	<130	Calculated
LDL CHOLESTEROL	80	mg/dL	<100	Calculated
VLDL CHOLESTEROL	27	mg/dL	<30	Calculated
CHOL / HDL RATIO	3.89		0-4.97	Calculated

Comment:

Reference Interval as per National Cholesterol Education Program (NCEP) Adult Treatment Panel III Report.

	Desirable	Borderline High	High	Very High
TOTAL CHOLESTEROL	< 200	200 - 239	≥ 240	
TRIGLYCERIDES	<150	150 - 199	200 - 499	≥ 500
LDL	Optimal < 100 Near Optimal 100-129	130 - 159	160 - 189	≥ 190
HDL	≥ 60			
NON-HDL CHOLESTEROL	Optimal <130; Above Optimal 130-159	160-189	190-219	>220

- Measurements in the same patient on different days can show physiological and analytical variations.
- NCEP ATP III identifies non-HDL cholesterol as a secondary target of therapy in persons with high triglycerides.
- Primary prevention algorithm now includes absolute risk estimation and lower LDL Cholesterol target levels to determine eligibility of drug therapy.
- Low HDL levels are associated with Coronary Heart Disease due to insufficient HDL being available to participate in reverse cholesterol transport, the process by which cholesterol is eliminated from peripheral tissues.
- As per NCEP guidelines, all adults above the age of 20 years should be screened for lipid status. Selective screening of children above the age of 2 years with a family history of premature cardiovascular disease or those with at least one parent with high total cholesterol is recommended.
- VLDL, LDL Cholesterol Non HDL Cholesterol, CHOL/HDL RATIO, LDL/HDL RATIO are calculated parameters when Triglycerides are below 350mg/dl. When Triglycerides are more than 350 mg/dl LDL cholesterol is a direct measurement.



DR. R. SRIVATSAN
M.D.(Biochemistry)



SIN No:SE04625154

This test has been performed at Apollo Health and Lifestyle Ltd - Chennai, Diagnostics Laboratory.

This test has been performed at Apollo Health and Lifestyle Ltd - RRL ASHOK NAGAR

Apollo Health and Lifestyle Limited (CIN - U85110TG2000PLC115819)
Regd. Office: 1-10-60/62, Ashoka Raghupathi Chambers, 5th Floor, Begumpet, Hyderabad, Telangana - 500 016 |
www.apollohl.com | Email ID: enquiry@apollohl.com, Ph No: 040-4904 7777, Fax No: 4904 7744

Address:
D No.30, F - Block, 2nd Avenue, Anna Nagar East, Chennai.600 102,
Phone : 044.26224504 / 05

1860 500 7788
www.apolloclinic.com

APOLLO CLINICS NETWORK

Telangana: Hyderabad (AS Rao Nagar | Chanda Nagar | Kondapur | Nallakunta | Nizampet | Manikonda | Uppal) | Andhra Pradesh: Vizag (Seethamma Peta) | Karnataka: Bangalore (Basavanagudi | Bellandur | Electronics City | Fraser Town | HSR Layout | Indira Nagar | JP Nagar | Kundalahalli | Koramangala | Sarjapur Road) | Mysore (VV Mohalla) | Tamilnadu: Chennai (Annanagar | Kotturpuram | Mogappair | T Nagar | Valasaravakkam | Velachery) | Maharashtra: Pune (Aundh | Nigdi Pradhikaran | Viman Nagar | Wanowrie) | Uttar Pradesh: Ghaziabad (Indrapuram) | Gujarat: Ahmedabad (Satellite) | Punjab: Amritsar (Court Road) | Haryana: Faridabad (Railway Station Road)

Patient Name : Mr.GANESH S	Collected : 10/Feb/2024 09:46AM
Age/Gender : 49 Y 10 M 0 D/M	Received : 10/Feb/2024 12:53PM
UHID/MR No : CANN.0000232868	Reported : 10/Feb/2024 02:02PM
Visit ID : CANNOPV390908	Status : Final Report
Ref Doctor : Dr.SELF	Sponsor Name : ARCOFEMI HEALTHCARE LIMITED
Emp/Auth/TPA ID : UBOIES3343	

DEPARTMENT OF BIOCHEMISTRY

ARCOFEMI - MEDIWHEEL - FULL BODY STANDARD PLUS MALE - PAN INDIA - FY2324

Test Name	Result	Unit	Bio. Ref. Range	Method
LIVER FUNCTION TEST (LFT) , SERUM				
BILIRUBIN, TOTAL	1.79	mg/dL	0.3-1.2	DPD
BILIRUBIN CONJUGATED (DIRECT)	0.32	mg/dL	<0.2	DPD
BILIRUBIN (INDIRECT)	1.47	mg/dL	0.0-1.1	CALCULATED
ALANINE AMINOTRANSFERASE (ALT/SGPT)	20	U/L	<50	IFCC
ASPARTATE AMINOTRANSFERASE (AST/SGOT)	24.0	U/L	<50	IFCC
ALKALINE PHOSPHATASE	58.00	U/L	30-120	IFCC
PROTEIN, TOTAL	7.30	g/dL	6.6-8.3	Biuret
ALBUMIN	4.80	g/dL	3.5-5.2	BROMO CRESOL GREEN
GLOBULIN	2.50	g/dL	2.0-3.5	Calculated
A/G RATIO	1.92		0.9-2.0	Calculated

Comment:

LFT results reflect different aspects of the health of the liver, i.e., hepatocyte integrity (AST & ALT), synthesis and secretion of bile (Bilirubin, ALP), cholestasis (ALP, GGT), protein synthesis (Albumin)

Common patterns seen:

1. Hepatocellular Injury:

- AST – Elevated levels can be seen. However, it is not specific to liver and can be raised in cardiac and skeletal injuries.
- ALT – Elevated levels indicate hepatocellular damage. It is considered to be most specific lab test for hepatocellular injury. Values also correlate well with increasing BMI.
- Disproportionate increase in AST, ALT compared with ALP.
- Bilirubin may be elevated.
- AST: ALT (ratio) – In case of hepatocellular injury AST: ALT > 1 In Alcoholic Liver Disease AST: ALT usually >2. This ratio is also seen to be increased in NAFLD, Wilson's diseases, Cirrhosis, but the increase is usually not >2.

2. Cholestatic Pattern:

- ALP – Disproportionate increase in ALP compared with AST, ALT.
- Bilirubin may be elevated.
- ALP elevation also seen in pregnancy, impacted by age and sex.
- To establish the hepatic origin correlation with GGT helps. If GGT elevated indicates hepatic cause of increased ALP.

3. Synthetic function impairment:

- Albumin- Liver disease reduces albumin levels.
- Correlation with PT (Prothrombin Time) helps.



DR. R. SRIVATSAN
M.D.(Biochemistry)



SIN No:SE04625154

This test has been performed at Apollo Health and Lifestyle Ltd - Chennai, Diagnostics Laboratory.

This test has been performed at Apollo Health and Lifestyle Ltd - RRL ASHOK NAGAR

Apollo Health and Lifestyle Limited (CIN - U85110TG2000PLC115819)

Regd. Office: 1-10-60/62, Ashoka Raghupathi Chambers, 5th Floor, Begumpet, Hyderabad, Telangana - 500 016 |
www.apollohl.com | Email ID: enquiry@apollohl.com, Ph No: 040-4904 7777, Fax No: 4904 7744

Address:
D No.30, F – Block, 2nd Avenue, Anna Nagar East, Chennai.600 102,
Phone - 044.26224504 / 05

1860 500 7788
www.apolloclinic.com

APOLLO CLINICS NETWORK

Telangana: Hyderabad (AS Rao Nagar | Chanda Nagar | Kondapur | Nallakunta | Nizampet | Manikonda | Uppal) Andhra Pradesh: Vizag (Seethamma Peta) Karnataka: Bangalore (Basavanagudi | Bellandur | Electronics City | Fraser Town | HSR Layout | Indira Nagar | JP Nagar | Kundalahalli | Koramangala | Sarjapur Road) Mysore (VV Mohalla) Tamilnadu: Chennai (Annanagar | Kotturpuram | Mogappair | T Nagar | Valasaravakkam | Velachery) Maharashtra: Pune (Aundh | Nigdi Pradhikaran | Viman Nagar | Wanowrie) Uttar Pradesh: Ghaziabad (Indrapuram) Gujarat: Ahmedabad (Satellite) Punjab: Amritsar (Court Road) Haryana: Faridabad (Railway Station Road)

Patient Name : Mr.GANESH S	Collected : 10/Feb/2024 09:46AM
Age/Gender : 49 Y 10 M 0 D/M	Received : 10/Feb/2024 12:53PM
UHID/MR No : CANN.0000232868	Reported : 10/Feb/2024 02:02PM
Visit ID : CANNOPV390908	Status : Final Report
Ref Doctor : Dr.SELF	Sponsor Name : ARCOFEMI HEALTHCARE LIMITED
Emp/Auth/TPA ID : UBOIES3343	

DEPARTMENT OF BIOCHEMISTRY

ARCOFEMI - MEDIWHEEL - FULL BODY STANDARD PLUS MALE - PAN INDIA - FY2324

Test Name	Result	Unit	Bio. Ref. Range	Method
RENAL PROFILE/KIDNEY FUNCTION TEST (RFT/KFT) , SERUM				
CREATININE	0.77	mg/dL	0.72 – 1.18	JAFFE METHOD
UREA	15.00	mg/dL	17-43	GLDH, Kinetic Assay
BLOOD UREA NITROGEN	7.0	mg/dL	8.0 - 23.0	Calculated
URIC ACID	6.00	mg/dL	3.5–7.2	Uricase PAP
CALCIUM	9.60	mg/dL	8.8-10.6	Arsenazo III
PHOSPHORUS, INORGANIC	3.30	mg/dL	2.5-4.5	Phosphomolybdate Complex
SODIUM	139	mmol/L	136–146	ISE (Indirect)
POTASSIUM	4.4	mmol/L	3.5–5.1	ISE (Indirect)
CHLORIDE	101	mmol/L	101–109	ISE (Indirect)



DR. R. SRIVATSAN
M.D.(Biochemistry)



SIN No:SE04625154

This test has been performed at Apollo Health and Lifestyle Ltd - Chennai, Diagnostics Laboratory.

This test has been performed at Apollo Health and Lifestyle Ltd - RRL ASHOK NAGAR

Apollo Health and Lifestyle Limited (CIN - U85110TG2000PLC115819)

Regd. Office: 1-10-60/62, Ashoka Raghupathi Chambers, 5th Floor, Begumpet, Hyderabad, Telangana - 500 016 |
www.apollohl.com | Email ID: enquiry@apollohl.com, Ph No: 040-4904 7777, Fax No: 4904 7744

Address:
D No.30, F – Block, 2nd Avenue, Anna Nagar East, Chennai.600 102,
Phone : 044.26224504 / 05

 **1860 500 7788**
www.apolloclinic.com

APOLLO CLINICS NETWORK

Telangana: Hyderabad (AS Rao Nagar | Chanda Nagar | Kondapur | Nallakunta | Nizampet | Manikonda | Uppal) | **Andhra Pradesh:** Vizag (Seethamma Peta) | **Karnataka:** Bangalore (Basavanagudi | Bellandur | Electronics City | Fraser Town | HSR Layout | Indira Nagar | JP Nagar | Kundalahalli | Koramangala | Sarjapur Road) | **Mysore** (VV Mohalla) | **Tamilnadu:** Chennai (Annanagar | Kotturpuram | Mogappair | T Nagar | Valasaravakkam | Velachery) | **Maharashtra:** Pune (Aundh | Nigdi Pradhikaran | Viman Nagar | Wanowrie) | **Uttar Pradesh:** Ghaziabad (Indrapuram) | **Gujarat:** Ahmedabad (Satellite) | **Punjab:** Amritsar (Court Road) | **Haryana:** Faridabad (Railway Station Road)

Patient Name : Mr.GANESH S	Collected : 10/Feb/2024 09:46AM
Age/Gender : 49 Y 10 M 0 D/M	Received : 10/Feb/2024 12:53PM
UHID/MR No : CANN.0000232868	Reported : 10/Feb/2024 02:00PM
Visit ID : CANNOPV390908	Status : Final Report
Ref Doctor : Dr.SELF	Sponsor Name : ARCOFEMI HEALTHCARE LIMITED
Emp/Auth/TPA ID : UBOIES3343	

DEPARTMENT OF BIOCHEMISTRY

ARCOFEMI - MEDIWHEEL - FULL BODY STANDARD PLUS MALE - PAN INDIA - FY2324

Test Name	Result	Unit	Bio. Ref. Range	Method
GAMMA GLUTAMYL TRANSPEPTIDASE (GGT) , SERUM	18.00	U/L	<55	IFCC



DR. R. SRIVATSAN
M.D.(Biochemistry)



SIN No:SE04625154

This test has been performed at Apollo Health and Lifestyle Ltd - Chennai, Diagnostics Laboratory.

This test has been performed at Apollo Health and Lifestyle Ltd - RRL ASHOK NAGAR

Apollo Health and Lifestyle Limited (CIN - U85110TG2000PLC115819)

Regd. Office: 1-10-60/62, Ashoka Raghupathi Chambers, 5th Floor, Begumpet, Hyderabad, Telangana - 500 016 |
www.apollohl.com | Email ID: enquiry@apollohl.com, Ph No: 040-4904 7777, Fax No: 4904 7744

Address:
D No.30, F - Block, 2nd Avenue, Anna Nagar East, Chennai.600 102,
Phone : 044.26224504 / 05

 **1860 500 7788**
www.apolloclinic.com

APOLLO CLINICS NETWORK

Telangana: Hyderabad (AS Rao Nagar | Chanda Nagar | Kondapur | Nallakunta | Nizampet | Manikonda | Uppal) **Andhra Pradesh:** Vizag (Seethamma Peta) **Karnataka:** Bangalore (Basavanagudi | Bellandur | Electronics City | Fraser Town | HSR Layout | Indira Nagar | JP Nagar | Kundalahalli | Koramangala | Sarjapur Road) **Mysore** (VV Mohalla) **Tamilnadu:** Chennai (Annanagar | Kotturpuram | Mogappair | T Nagar | Valasaravakkam | Velachery) **Maharashtra:** Pune (Aundh | Nigdi Pradhikaran | Viman Nagar | Wanowrie) **Uttar Pradesh:** Ghaziabad (Indrapuram) **Gujarat:** Ahmedabad (Satellite) **Punjab:** Amritsar (Court Road) **Haryana:** Faridabad (Railway Station Road)

Patient Name : Mr.GANESH S	Collected : 10/Feb/2024 09:46AM
Age/Gender : 49 Y 10 M 0 D/M	Received : 10/Feb/2024 12:59PM
UHID/MR No : CANN.0000232868	Reported : 10/Feb/2024 02:55PM
Visit ID : CANNOPV390908	Status : Final Report
Ref Doctor : Dr.SELF	Sponsor Name : ARCOFEMI HEALTHCARE LIMITED
Emp/Auth/TPA ID : UBOIES3343	

DEPARTMENT OF IMMUNOLOGY

ARCOFEMI - MEDIWHEEL - FULL BODY STANDARD PLUS MALE - PAN INDIA - FY2324

Test Name	Result	Unit	Bio. Ref. Range	Method
THYROID PROFILE TOTAL (T3, T4, TSH) , SERUM				
TRI-IODOTHYRONINE (T3, TOTAL)	1.24	ng/mL	0.7-2.04	CLIA
THYROXINE (T4, TOTAL)	9.62	µg/dL	5.48-14.28	CLIA
THYROID STIMULATING HORMONE (TSH)	3.410	µIU/mL	0.34-5.60	CLIA

Comment:

For pregnant females	Bio Ref Range for TSH in uIU/ml (As per American Thyroid Association)
First trimester	0.1 - 2.5
Second trimester	0.2 – 3.0
Third trimester	0.3 – 3.0

- TSH is a glycoprotein hormone secreted by the anterior pituitary. TSH activates production of T3 (Triiodothyronine) and its prohormone T4 (Thyroxine). Increased blood level of T3 and T4 inhibit production of TSH.
- TSH is elevated in primary hypothyroidism and will be low in primary hyperthyroidism. Elevated or low TSH in the context of normal free thyroxine is often referred to as sub-clinical hypo- or hyperthyroidism respectively.
- Both T4 & T3 provides limited clinical information as both are highly bound to proteins in circulation and reflects mostly inactive hormone. Only a very small fraction of circulating hormone is free and biologically active.
- Significant variations in TSH can occur with circadian rhythm, hormonal status, stress, sleep deprivation, medication & circulating antibodies.

TSH	T3	T4	FT4	Conditions
High	Low	Low	Low	Primary Hypothyroidism, Post Thyroidectomy, Chronic Autoimmune Thyroiditis
High	N	N	N	Subclinical Hypothyroidism, Autoimmune Thyroiditis, Insufficient Hormone Replacement Therapy.
N/Low	Low	Low	Low	Secondary and Tertiary Hypothyroidism
Low	High	High	High	Primary Hyperthyroidism, Goitre, Thyroiditis, Drug effects, Early Pregnancy
Low	N	N	N	Subclinical Hyperthyroidism
Low	Low	Low	Low	Central Hypothyroidism, Treatment with Hyperthyroidism
Low	N	High	High	Thyroiditis, Interfering Antibodies
N/Low	High	N	N	T3 Thyrotoxicosis, Non thyroidal causes
High	High	High	High	Pituitary Adenoma; TSHoma/Thyrotropinoma



DR. R. SRIVATSAN
M.D.(Biochemistry)



SIN No: SPL24022099

This test has been performed at Apollo Health and Lifestyle Ltd - Chennai, Diagnostics Laboratory.

This test has been performed at Apollo Health and Lifestyle Ltd - RRL ASHOK NAGAR

Apollo Health and Lifestyle Limited (CIN - U85110TG2000PLC115819)
Regd. Office: 1-10-60/62, Ashoka Raghupathi Chambers, 5th Floor, Begumpet, Hyderabad, Telangana - 500 016 |
www.apollohl.com | Email ID: enquiry@apollohl.com, Ph No: 040-4904 7777, Fax No: 4904 7744

Address:
D No.30, F – Block, 2nd Avenue, Anna Nagar East, Chennai.600 102,
Phone : 044.26224504 / 05

1860 500 7788
www.apolloclinic.com

APOLLO CLINICS NETWORK

Telangana: Hyderabad (AS Rao Nagar | Chanda Nagar | Kondapur | Nallakunta | Nizampet | Manikonda | Uppal) **Andhra Pradesh:** Vizag (Seethamma Peta) **Karnataka:** Bangalore (Basavanagudi | Bellandur | Electronics City | Fraser Town | HSR Layout | Indira Nagar | JP Nagar | Kundalahalli | Koramangala | Sarjapur Road) **Mysore** (VV Mohalla) **Tamilnadu:** Chennai (Annanagar | Kotturpuram | Mogappair | T Nagar | Valasaravakkam | Velachery) **Maharashtra:** Pune (Aundh | Nigdi Pradhikaran | Viman Nagar | Wanowrie) **Uttar Pradesh:** Ghaziabad (Indrapuram) **Gujarat:** Ahmedabad (Satellite) **Punjab:** Amritsar (Court Road) **Haryana:** Faridabad (Railway Station Road)

Patient Name : Mr.GANESH S	Collected : 10/Feb/2024 09:46AM
Age/Gender : 49 Y 10 M 0 D/M	Received : 10/Feb/2024 01:30PM
UHID/MR No : CANN.0000232868	Reported : 10/Feb/2024 02:15PM
Visit ID : CANNOPV390908	Status : Final Report
Ref Doctor : Dr.SELF	Sponsor Name : ARCOFEMI HEALTHCARE LIMITED
Emp/Auth/TPA ID : UBOIES3343	

DEPARTMENT OF CLINICAL PATHOLOGY

ARCOFEMI - MEDIWHEEL - FULL BODY STANDARD PLUS MALE - PAN INDIA - FY2324

Test Name	Result	Unit	Bio. Ref. Range	Method
COMPLETE URINE EXAMINATION (CUE) , URINE				
PHYSICAL EXAMINATION				
COLOUR	PALE YELLOW		PALE YELLOW	Visual
TRANSPARENCY	CLEAR		CLEAR	Visual
pH	5.5		5-7.5	DOUBLE INDICATOR
SP. GRAVITY	1.025		1.002-1.030	Bromothymol Blue
BIOCHEMICAL EXAMINATION				
URINE PROTEIN	NEGATIVE		NEGATIVE	PROTEIN ERROR OF INDICATOR
GLUCOSE	NEGATIVE		NEGATIVE	GLUCOSE OXIDASE
URINE BILIRUBIN	NEGATIVE		NEGATIVE	AZO COUPLING REACTION
URINE KETONES (RANDOM)	NEGATIVE		NEGATIVE	SODIUM NITRO PRUSSIDE
UROBILINOGEN	NORMAL		NORMAL	MODIFIED EHRlich REACTION
BLOOD	NEGATIVE		NEGATIVE	Peroxidase
NITRITE	NEGATIVE		NEGATIVE	Diazotization
LEUCOCYTE ESTERASE	NEGATIVE		NEGATIVE	LEUCOCYTE ESTERASE
CENTRIFUGED SEDIMENT WET MOUNT AND MICROSCOPY				
PUS CELLS	2-4	/hpf	0-5	Microscopy
EPITHELIAL CELLS	1-3	/hpf	<10	MICROSCOPY
RBC	NIL	/hpf	0-2	MICROSCOPY
CASTS	ABSENT		0-2 Hyaline Cast	MICROSCOPY
CRYSTALS	ABSENT		ABSENT	MICROSCOPY

*** End Of Report ***

Page 13 of 13



Dr. MARQUESS RAJ
M.D, DipRCPATH, D.N.B (PATH)
Consultant Pathologist

SIN No: UR2279541

This test has been performed at Apollo Health and Lifestyle Ltd., Chennai, Diagnostics Laboratory.



Patient Name	: Mr. GANESH S	Age/Gender	: 49 Y/M
UHID/MR No.	: CANN.0000232868	OP Visit No	: CANNOPV390908
Sample Collected on	:	Reported on	: 10-02-2024 14:13
LRN#	: RAD2232172	Specimen	:
Ref Doctor	: SELF		
Emp/Auth/TPA ID	: UBOIES3343		

DEPARTMENT OF RADIOLOGY

X-RAY CHEST PA

Lung fields are clear.

Cardio thoracic ratio is normal.

Apices, costo and cardiophrenic angles are free.

Cardio vascular shadow and hila show no abnormal feature.

Bony thorax shows no significant abnormality.

Domes of diaphragm are well delineated.

IMPRESSION:

***NO SIGNIFICANT ABNORMALITY DETECTED.**

Dr. PRAVEENA SHEKAR T
MBBS, DMRD, FAGE
Radiology

Name: Mr. GANESH S
Age/Gender: 49 Y/M
Address: 1/77, GANESH GARDEN 11CROSS ST PONNERI
Location: CHENNAI, TAMIL NADU
Doctor:
Department: GENERAL
Rate Plan: ANNANAGAR_06042023
Sponsor: ARCOFEMI HEALTHCARE LIMITED
Consulting Doctor: Dr. SUMA RAGHURAM

MR No: CANN.0000232868
Visit ID: CANNOPV390908
Visit Date: 10-02-2024 09:38
Discharge Date:
Referred By: SELF

DRUG ALLERGY

DRUG ALLERGY: Nil,

HT-CHIEF COMPLAINTS AND PRESENT KNOWN ILLNESS

Chief Complaints

COMPLAINTS:::: For Corporate Health Checkup,

SYSTEMIC REVIEW

Cardiovascular System

CHEST PAIN: No,

GastroIntestinal System

*PEPTIC ULCER: Yes-? Low Digestion - 6 months ,

Musculoskeletal System

SPINE AND JOINS: H/o fall from Two wheeler / Back pain,

**Weight

--->: Stable,

HT-HISTORY

Past Medical History

**Cancer: No,

Personal History

Marital Status	Married,
-->	
No. of Children	1,
-->	
Diet	Vegetarian,
-->	
Physical Activity	Mild,

Family History

Others	Mother - IHD ,
--------	----------------

PHYSICAL EXAMINATION

General Examination

Height (in cms): **167,**

Weight (in Kgs): **73.6,**

SYSTEMIC EXAMINATION

CardioVascularSystem

Heart Rate(Per Minute):: **74,**

Systolic: **150,**

Diastolic: **90,**

Heart Sounds : **S1S2,**

IMPRESSION

Apollo Health check

Findings: **1. HbA1c - 6 Level 2. Low HDL 3. Bilirubin - 1.79 4. ECG: Lateral T wave inversion 5. High BP ,**

RECOMMENDATION

Advice on Diet

Diet instructions : **1. Dietary changes for Prediabetic 2. Salt restricted diet ,**

Advice on Physical Activity

Advice on Physical Activity: **Daily Walking ,**

Advice on Medication

Advice: **Medication for BP,**

Review/Follow Up

Refer to specialty : **1. Cardiology opinion / Medical Gastroenterologist follow up,**

Other Recommendations

Test/Investigation: **To do ECHO,**

DISCLAIMER

Disclaimer: **The health checkup examinations and routine investigations have certain limitations and may not be able to detect all the diseases. Any new or persisting symptoms should be brought to the attention of the consulting physician. Additional tests, consultations and follow up may be required in some cases.,**



Doctor's Signature

CANN-132868
OCR-99856

 **Motor Driving License** / **Permit**
Case No: **F/TN/037/007403/2003** D.O.I: **10/04/1974**

Name: **S.Ganesh**
S.D.W of: **M.Sivanandam**
Address: **T56 Kovvipudur,
CBE-42**
Temp. Ad: **10/04/1974** B.G: **10/04/1974**

Endorsement: **10/04/1974**



S. Ganesh

Mr. Ganesh

49/M

10/2/24

Height:	Weight:	BMI:	Waist Circum:
Temp:	Pulse:	Resp:	B.P:

General Examination / Allergies
History

Rx

→ Adv Scaling

→ Adv Restoration + 67

→ Adv extraction 8 + 8

Follow up date:

Dr. SANJANA
Doctor Signature & Stamp

Convenient & reliable. Complete diagnostic services for the entire family. All under one roof.

In case of emergency, Please call 1066 or come directly to emergency room of the hospital

Apollo Health and Lifestyle Limited

To book an appointment

 **1860 500 7788**

Name: Mr. Ganesh
 Occupation:
 Age: 49 Sex: Male Female
 Address:
 Ph:

Date: 10.02.24 Reg. No.: 890908
 Ref. Physician:
 Copies to:

REPORT ON OPHTHALMIC EXAMINATION

History:

Present Complaint:

ON EXAMINATION:

RE

LE

Ocular Movements :

Anterior Segment :

Intra-Ocular-Pressure :

Visual Acuity: D.V. :

Without Glass :

6/24

6/36

With Glass :

6/6

6/6

N.V. :

Add +1.75 D sph N₆

Add +1.75 D sph N₆

Visual Fields :

Fundus :

Impression :

Advice :

Colour Vision :

Normal

Normal

Fw: Health Check up Booking Confirmed Request(UBOIES3343),Package Code-PKG10000450, Beneficiary Code-304897

meena <mmeena340@rediffmail.com>

Sat 2/10/2024 9:21 AM

To:Annanagar Apolloclinic <annanagar@apolloclinic.com>

From: Mediwheel <wellness@mediwheel.in>

Sent: Thu, 1 Feb 2024 18:29:02 GMT+0530

To: mmeena340@rediffmail.com

Subject: Health Check up Booking Confirmed Request(UBOIES3343),Package Code-PKG10000450, Beneficiary Code-304897

MedSave

i We couldn't verify the sender of this email.

Dear **N MUTHU MEENAKSHI**,

We are pleased to confirm your health checkup booking request with the following details.

Booking Date : 25-01-2024
Hospital Package Name : Mediwheel Annual Health Checkup Female Starter
Patient Package Name : Executive Health Checkup Female For Self And Spouse
Name of Diagnostic/Hospital : Apollo Medical Centre - Anna Nagar
Address of Diagnostic/Hospital- : Apollo Medical Centre, 30, F- Block, 2nd Avenue, Anna Nagar East, Chennai - 600012
City : Chennai
State :
Pincode : 600012
Appointment Date : 10-02-2024
Confirmation Status : Booking Confirmed
Preferred Time : 9:00am
Booking Status : Booking Confirmed

Member Information	
Booked Member Name	Age
Ganesh	49 year
N MUTHU MEENAKSHI	45 year

Note - Please note to not pay any amount .

Instructions to undergo Health Check:

- Please ensure you are on complete fasting for 10-To-12-Hours prior to check.
- During fasting time do not take any kind of medication, alcohol, cigarettes, tobacco or any other liquids (except Water) in the morning.
- Bring urine sample in a container if possible (containers are available at the Health Check centre).
- Please bring all your medical prescriptions and previous health medical records with you.
- Kindly inform the health check reception in case if you have a history of diabetes and cardiac problems.

For Women:

- Pregnant Women or those suspecting are advised not to undergo any X-Ray test.
- It is advisable not to undergo any Health Check during menstrual cycle.

Request you to reach half an hour before the scheduled time.

In case of further assistance, Please reach out to Team Mediwheel.

Thanks,
Mediwheel Team

You have received this mail because your e-mail ID is registered with This is a system-generated e-mail **Arcofemi Healthcare Limited**, please don't reply to this

Please visit to our [https://links.rediff.com/cgi-bin/red.cgi?](https://links.rediff.com/cgi-bin/red.cgi?red=https%3A%2F%2Fwww%2Emediwheel%2Ein%2Fterms&isImage=0&BlockImage=0&rediffng=0&rogue=4c3b553de65873c26732e633adad4e5c24882445&)

[red=https%3A%2F%2Fwww%2Emediwheel%2Ein%2Fterms&isImage=0&BlockImage=0&rediffng=0&rogue=4c3b553de65873c26732e633adad4e5c24882445&](https://links.rediff.com/cgi-bin/red.cgi?red=https%3A%2F%2Fwww%2Emediwheel%2Ein%2Fterms&isImage=0&BlockImage=0&rediffng=0&rogue=4c3b553de65873c26732e633adad4e5c24882445&)
& Conditions for more informaion. This email is recieved because you are register with us [https://links.rediff.com/cgi-bin/red.cgi?](https://links.rediff.com/cgi-bin/red.cgi?red=https%3A%2F%2Fwww%2Emediwheel%2Ein%2Funsubscribe&isImage=0&BlockImage=0&rediffng=0&rogue=477d7a17b29d1f743370775afcc19987afe7a9)
[red=https%3A%2F%2Fwww%2Emediwheel%2Ein%2Funsubscribe&isImage=0&BlockImage=0&rediffng=0&rogue=477d7a17b29d1f743370775afcc19987afe7a9](https://links.rediff.com/cgi-bin/red.cgi?red=https%3A%2F%2Fwww%2Emediwheel%2Ein%2Funsubscribe&isImage=0&BlockImage=0&rediffng=0&rogue=477d7a17b29d1f743370775afcc19987afe7a9)
here to unsubscribe.

@ 2024 - 25, Arcofemi Healthcare Pvt Limited.(Mediwheel)

MR GANESH S
ID: 232868 RMC

10.02.2024 10:08:27 AM
APOLLO MEDICAL CENTER
ANNA NAGAR
CHENNAI

Location:
Order Number:
Visit:
Indication:
Medication 1:
Medication 2:
Medication 3:

Room:

69 bpm
-- / -- mmHg

49 Years

Male

Technician:
Ordering Ph:
Referring Ph:
Attending Ph:

QRS : 80 ms
QT / QTcBaz : 430 / 460 ms
PR : 136 ms
P : 106 ms
RR / PP : 874 / 869 ms
P / QRS / T : 41 / -3 / 170 degrees

SR
rs
Lat

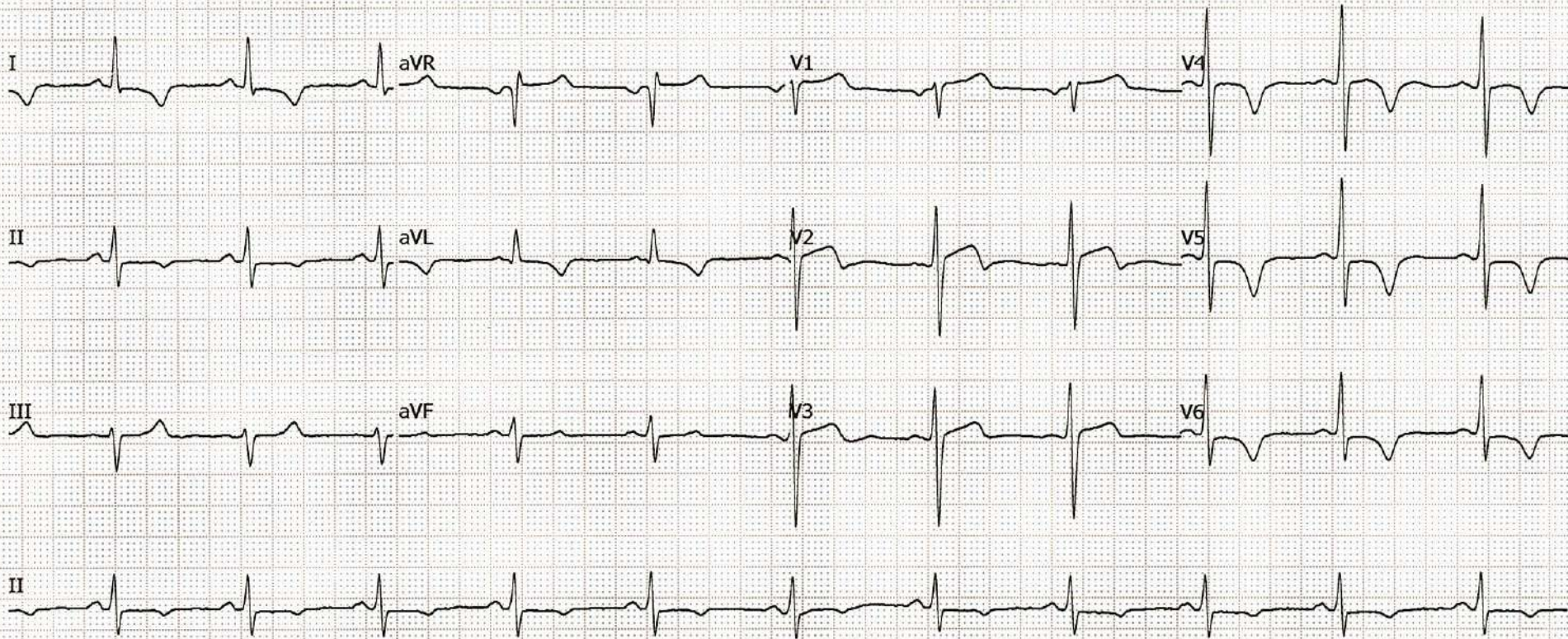

S. Leneedy

Patient Name	: Mr. GANESH S	Age	: 49 Y/M
UHID	: CANN.0000232868	OP Visit No	: CANNOPV390908
Reported By:	: Dr. ARULNITHI AYYANATHAN	Conducted Date	: 10-02-2024 17:04
Referred By	: SELF		

ECG REPORT

Observation :-

1. Heart rate is 69 beats per minutes.

Impression:

LATERAL T WAVE INVERSION .

----- END OF THE REPORT -----

Dr. ARULNITHI AYYANATHAN



MC-2439

Patient Name : Mr.GANESH S	Collected : 10/Feb/2024 09:46AM
Age/Gender : 49 Y 10 M 0 D/M	Received : 10/Feb/2024 12:46PM
UHID/MR No : CANN.0000232868	Reported : 10/Feb/2024 05:46PM
Visit ID : CANNOPV390908	Status : Final Report
Ref Doctor : Dr.SELF	Sponsor Name : ARCOFEMI HEALTHCARE LIMITED
Emp/Auth/TPA ID : UBOIES3343	

DEPARTMENT OF HAEMATOLOGY

PERIPHERAL SMEAR , WHOLE BLOOD EDTA

METHODOLOGY	: Microscopic.
RBC MORPHOLOGY	: Predominantly normocytic normochromic RBC's noted.
WBC MORPHOLOGY	: Normal in number, morphology and distribution. No abnormal cells seen.
PLATELETS	: Adequate in number.
PARASITES	: No haemoparasites seen.
IMPRESSION	: Normocytic normochromic blood picture.
NOTE/ COMMENT	: Please correlate clinically.

Dr THILAGA
M.B.B.S,M.D(Pathology)
Consultant Pathologist



SIN No:BED240033574

This test has been performed at Apollo Health and Lifestyle Ltd - Chennai, Diagnostics Laboratory.



MC-2439

Patient Name : Mr.GANESH S	Collected : 10/Feb/2024 09:46AM
Age/Gender : 49 Y 10 M 0 D/M	Received : 10/Feb/2024 12:46PM
UHID/MR No : CANN.0000232868	Reported : 10/Feb/2024 05:46PM
Visit ID : CANNOPV390908	Status : Final Report
Ref Doctor : Dr.SELF	Sponsor Name : ARCOFEMI HEALTHCARE LIMITED
Emp/Auth/TPA ID : UBOIES3343	

DEPARTMENT OF HAEMATOLOGY

ARCOFEMI - MEDIWHEEL - FULL BODY STANDARD PLUS MALE - PAN INDIA - FY2324

Test Name	Result	Unit	Bio. Ref. Range	Method
HEMOGRAM , WHOLE BLOOD EDTA				
HAEMOGLOBIN	15.4	g/dL	13-17	Spectrophotometer
PCV	44.80	%	40-50	Electronic pulse & Calculation
RBC COUNT	4.54	Million/cu.mm	4.5-5.5	Electrical Impedance
MCV	98.5	fL	83-101	Calculated
MCH	34	pg	27-32	Calculated
MCHC	34.5	g/dL	31.5-34.5	Calculated
R.D.W	14.6	%	11.6-14	Calculated
TOTAL LEUCOCYTE COUNT (TLC)	6,800	cells/cu.mm	4000-10000	Electrical Impedance
DIFFERENTIAL LEUCOCYTIC COUNT (DLC)				
NEUTROPHILS	60.9	%	40-80	Electrical Impedance
LYMPHOCYTES	29.8	%	20-40	Electrical Impedance
EOSINOPHILS	1.9	%	1-6	Electrical Impedance
MONOCYTES	6.7	%	2-10	Electrical Impedance
BASOPHILS	0.7	%	<1-2	Electrical Impedance
ABSOLUTE LEUCOCYTE COUNT				
NEUTROPHILS	4141.2	Cells/cu.mm	2000-7000	Calculated
LYMPHOCYTES	2026.4	Cells/cu.mm	1000-3000	Calculated
EOSINOPHILS	129.2	Cells/cu.mm	20-500	Calculated
MONOCYTES	455.6	Cells/cu.mm	200-1000	Calculated
BASOPHILS	47.6	Cells/cu.mm	0-100	Calculated
PLATELET COUNT	235000	cells/cu.mm	150000-410000	Electrical impedance
ERYTHROCYTE SEDIMENTATION RATE (ESR)	5	mm at the end of 1 hour	0-15	Modified Westergren
PERIPHERAL SMEAR				

METHODOLOGY : Microscopic.

RBC MORPHOLOGY : Predominantly normocytic normochromic RBC's noted.

Page 2 of 13

Dr THILAGA
M.B.B.S,M.D(Pathology)
Consultant Pathologist



SIN No:BED240033574

This test has been performed at Apollo Health and Lifestyle Ltd - Chennai, Diagnostics Laboratory.



MC-2439

Patient Name	: Mr.GANESH S	Collected	: 10/Feb/2024 09:46AM
Age/Gender	: 49 Y 10 M 0 D/M	Received	: 10/Feb/2024 12:46PM
UHID/MR No	: CANN.0000232868	Reported	: 10/Feb/2024 05:46PM
Visit ID	: CANNOPV390908	Status	: Final Report
Ref Doctor	: Dr.SELF	Sponsor Name	: ARCOFEMI HEALTHCARE LIMITED
Emp/Auth/TPA ID	: UBOIES3343		

DEPARTMENT OF HAEMATOLOGY

ARCOFEMI - MEDIWHEEL - FULL BODY STANDARD PLUS MALE - PAN INDIA - FY2324

WBC MORPHOLOGY : Normal in number, morphology and distribution. No abnormal cells seen.

PLATELETS : Adequate in number.

PARASITES : No haemoparasites seen.

IMPRESSION : Normocytic normochromic blood picture.

NOTE/ COMMENT : Please correlate clinically.

Dr THILAGA
M.B.B.S,M.D(Pathology)
Consultant Pathologist



SIN No:BED240033574

This test has been performed at Apollo Health and Lifestyle Ltd - Chennai, Diagnostics Laboratory.



Patient Name : Mr.GANESH S	Collected : 10/Feb/2024 09:46AM
Age/Gender : 49 Y 10 M 0 D/M	Received : 10/Feb/2024 12:46PM
UHID/MR No : CANN.0000232868	Reported : 10/Feb/2024 06:48PM
Visit ID : CANNOPV390908	Status : Final Report
Ref Doctor : Dr.SELF	Sponsor Name : ARCOFEMI HEALTHCARE LIMITED
Emp/Auth/TPA ID : UBOIES3343	

DEPARTMENT OF HAEMATOLOGY

ARCOFEMI - MEDIWHEEL - FULL BODY STANDARD PLUS MALE - PAN INDIA - FY2324

Test Name	Result	Unit	Bio. Ref. Range	Method
BLOOD GROUP ABO AND RH FACTOR , WHOLE BLOOD EDTA				
BLOOD GROUP TYPE	B			Microplate Hemagglutination
Rh TYPE	Positive			Microplate Hemagglutination

PLEASE NOTE THIS SAMPLE HAS BEEN TESTED ONLY FOR ABO MAJOR GROUPING AND ANTI D ONLY

Dr THILAGA
M.B.B.S,M.D(Pathology)
Consultant Pathologist



SIN No:BED240033574

This test has been performed at Apollo Health and Lifestyle Ltd - Chennai, Diagnostics Laboratory.

Patient Name : Mr.GANESH S	Collected : 10/Feb/2024 09:46AM
Age/Gender : 49 Y 10 M 0 D/M	Received : 10/Feb/2024 12:49PM
UHID/MR No : CANN.0000232868	Reported : 10/Feb/2024 01:11PM
Visit ID : CANNOPV390908	Status : Final Report
Ref Doctor : Dr.SELF	Sponsor Name : ARCOFEMI HEALTHCARE LIMITED
Emp/Auth/TPA ID : UBOIES3343	

DEPARTMENT OF BIOCHEMISTRY

ARCOFEMI - MEDIWHEEL - FULL BODY STANDARD PLUS MALE - PAN INDIA - FY2324

Test Name	Result	Unit	Bio. Ref. Range	Method
GLUCOSE, FASTING , NAF PLASMA	94	mg/dL	70-100	HEXOKINASE

Comment:

As per American Diabetes Guidelines, 2023

Fasting Glucose Values in mg/dL	Interpretation
70-100 mg/dL	Normal
100-125 mg/dL	Prediabetes
≥126 mg/dL	Diabetes
<70 mg/dL	Hypoglycemia

Note:

- The diagnosis of Diabetes requires a fasting plasma glucose of > or = 126 mg/dL and/or a random / 2 hr post glucose value of > or = 200 mg/dL on at least 2 occasions.
- Very high glucose levels (>450 mg/dL in adults) may result in Diabetic Ketoacidosis & is considered critical.



DR.R.SRIVATSAN
M.D.(Biochemistry)



Patient Name : Mr.GANESH S	Collected : 10/Feb/2024 01:08PM
Age/Gender : 49 Y 10 M 0 D/M	Received : 10/Feb/2024 06:25PM
UHID/MR No : CANN.0000232868	Reported : 10/Feb/2024 07:05PM
Visit ID : CANNOPV390908	Status : Final Report
Ref Doctor : Dr.SELF	Sponsor Name : ARCOFEMI HEALTHCARE LIMITED
Emp/Auth/TPA ID : UBOIES3343	

DEPARTMENT OF BIOCHEMISTRY

ARCOFEMI - MEDIWHEEL - FULL BODY STANDARD PLUS MALE - PAN INDIA - FY2324

Test Name	Result	Unit	Bio. Ref. Range	Method
GLUCOSE, POST PRANDIAL (PP), 2 HOURS , SODIUM FLUORIDE PLASMA (2 HR)	127	mg/dL	70-140	HEXOKINASE

Comment:

It is recommended that FBS and PPBS should be interpreted with respect to their Biological reference ranges and not with each other.

Conditions which may lead to lower postprandial glucose levels as compared to fasting glucose levels may be due to reactive hypoglycemia, dietary meal content, duration or timing of sampling after food digestion and absorption, medications such as insulin preparations, sulfonylureas, amylin analogues, or conditions such as overproduction of insulin.



DR.R.SRIVATSAN
M.D.(Biochemistry)





Patient Name : Mr.GANESH S	Collected : 10/Feb/2024 09:46AM
Age/Gender : 49 Y 10 M 0 D/M	Received : 10/Feb/2024 12:45PM
UHID/MR No : CANN.0000232868	Reported : 10/Feb/2024 01:45PM
Visit ID : CANNOPV390908	Status : Final Report
Ref Doctor : Dr.SELF	Sponsor Name : ARCOFEMI HEALTHCARE LIMITED
Emp/Auth/TPA ID : UBOIES3343	

DEPARTMENT OF BIOCHEMISTRY

ARCOFEMI - MEDIWHEEL - FULL BODY STANDARD PLUS MALE - PAN INDIA - FY2324

Test Name	Result	Unit	Bio. Ref. Range	Method
HBA1C (GLYCATED HEMOGLOBIN) , WHOLE BLOOD EDTA				
HBA1C, GLYCATED HEMOGLOBIN	6	%		HPLC
ESTIMATED AVERAGE GLUCOSE (eAG)	126	mg/dL		Calculated

Comment:

Reference Range as per American Diabetes Association (ADA) 2023 Guidelines:

REFERENCE GROUP	HBA1C %
NON DIABETIC	<5.7
PREDIABETES	5.7 – 6.4
DIABETES	≥ 6.5
DIABETICS	
EXCELLENT CONTROL	6 – 7
FAIR TO GOOD CONTROL	7 – 8
UNSATISFACTORY CONTROL	8 – 10
POOR CONTROL	>10

Note: Dietary preparation or fasting is not required.

- HbA1C is recommended by American Diabetes Association for Diagnosing Diabetes and monitoring Glycemic Control by American Diabetes Association guidelines 2023.
- Trends in HbA1C values is a better indicator of Glycemic control than a single test.
- Low HbA1C in Non-Diabetic patients are associated with Anemia (Iron Deficiency/Hemolytic), Liver Disorders, Chronic Kidney Disease. Clinical Correlation is advised in interpretation of low Values.
- Falsely low HbA1c (below 4%) may be observed in patients with clinical conditions that shorten erythrocyte life span or decrease mean erythrocyte age. HbA1c may not accurately reflect glycemic control when clinical conditions that affect erythrocyte survival are present.
- In cases of Interference of Hemoglobin variants in HbA1C, alternative methods (Fructosamine) estimation is recommended for Glycemic Control
A: HbF >25%
B: Homozygous Hemoglobinopathy.
(Hb Electrophoresis is recommended method for detection of Hemoglobinopathy)

DR.R.SRIVATSAN
M.D.(Biochemistry)



Patient Name : Mr.GANESH S	Collected : 10/Feb/2024 09:46AM
Age/Gender : 49 Y 10 M 0 D/M	Received : 10/Feb/2024 12:53PM
UHID/MR No : CANN.0000232868	Reported : 10/Feb/2024 02:02PM
Visit ID : CANNOPV390908	Status : Final Report
Ref Doctor : Dr.SELF	Sponsor Name : ARCOFEMI HEALTHCARE LIMITED
Emp/Auth/TPA ID : UBOIES3343	

DEPARTMENT OF BIOCHEMISTRY

ARCOFEMI - MEDIWHEEL - FULL BODY STANDARD PLUS MALE - PAN INDIA - FY2324

Test Name	Result	Unit	Bio. Ref. Range	Method
LIPID PROFILE , SERUM				
TOTAL CHOLESTEROL	144	mg/dL	<200	CHO-POD
TRIGLYCERIDES	135	mg/dL	<150	GPO-POD
HDL CHOLESTEROL	37	mg/dL	40-60	Enzymatic Immuno-inhibition
NON-HDL CHOLESTEROL	107	mg/dL	<130	Calculated
LDL CHOLESTEROL	80	mg/dL	<100	Calculated
VLDL CHOLESTEROL	27	mg/dL	<30	Calculated
CHOL / HDL RATIO	3.89		0-4.97	Calculated

Comment:

Reference Interval as per National Cholesterol Education Program (NCEP) Adult Treatment Panel III Report.

	Desirable	Borderline High	High	Very High
TOTAL CHOLESTEROL	< 200	200 - 239	≥ 240	
TRIGLYCERIDES	<150	150 - 199	200 - 499	≥ 500
LDL	Optimal < 100 Near Optimal 100-129	130 - 159	160 - 189	≥ 190
HDL	≥ 60			
NON-HDL CHOLESTEROL	Optimal <130; Above Optimal 130-159	160-189	190-219	>220

1. Measurements in the same patient on different days can show physiological and analytical variations.
2. NCEP ATP III identifies non-HDL cholesterol as a secondary target of therapy in persons with high triglycerides.
3. Primary prevention algorithm now includes absolute risk estimation and lower LDL Cholesterol target levels to determine eligibility of drug therapy.
4. Low HDL levels are associated with Coronary Heart Disease due to insufficient HDL being available to participate in reverse cholesterol transport, the process by which cholesterol is eliminated from peripheral tissues.
5. As per NCEP guidelines, all adults above the age of 20 years should be screened for lipid status. Selective screening of children above the age of 2 years with a family history of premature cardiovascular disease or those with at least one parent with high total cholesterol is recommended.
6. VLDL, LDL Cholesterol Non HDL Cholesterol, CHOL/HDL RATIO, LDL/HDL RATIO are calculated parameters when Triglycerides are below 350mg/dl. When Triglycerides are more than 350 mg/dl LDL cholesterol is a direct measurement.



DR. R. SRIVATSAN
M.D.(Biochemistry)



SIN No:SE04625154

This test has been performed at Apollo Health and Lifestyle Ltd - Chennai, Diagnostics Laboratory.

Patient Name : Mr.GANESH S	Collected : 10/Feb/2024 09:46AM
Age/Gender : 49 Y 10 M 0 D/M	Received : 10/Feb/2024 12:53PM
UHID/MR No : CANN.0000232868	Reported : 10/Feb/2024 02:02PM
Visit ID : CANNOPV390908	Status : Final Report
Ref Doctor : Dr.SELF	Sponsor Name : ARCOFEMI HEALTHCARE LIMITED
Emp/Auth/TPA ID : UBOIES3343	

DEPARTMENT OF BIOCHEMISTRY

ARCOFEMI - MEDIWHEEL - FULL BODY STANDARD PLUS MALE - PAN INDIA - FY2324

Test Name	Result	Unit	Bio. Ref. Range	Method
LIVER FUNCTION TEST (LFT) , SERUM				
BILIRUBIN, TOTAL	1.79	mg/dL	0.3–1.2	DPD
BILIRUBIN CONJUGATED (DIRECT)	0.32	mg/dL	<0.2	DPD
BILIRUBIN (INDIRECT)	1.47	mg/dL	0.0-1.1	CALCULATED
ALANINE AMINOTRANSFERASE (ALT/SGPT)	20	U/L	<50	IFCC
ASPARTATE AMINOTRANSFERASE (AST/SGOT)	24.0	U/L	<50	IFCC
ALKALINE PHOSPHATASE	58.00	U/L	30-120	IFCC
PROTEIN, TOTAL	7.30	g/dL	6.6-8.3	Biuret
ALBUMIN	4.80	g/dL	3.5-5.2	BROMO CRESOL GREEN
GLOBULIN	2.50	g/dL	2.0-3.5	Calculated
A/G RATIO	1.92		0.9-2.0	Calculated

Comment:

LFT results reflect different aspects of the health of the liver, i.e., hepatocyte integrity (AST & ALT), synthesis and secretion of bile (Bilirubin, ALP), cholestasis (ALP, GGT), protein synthesis (Albumin)

Common patterns seen:

1. Hepatocellular Injury:

- AST – Elevated levels can be seen. However, it is not specific to liver and can be raised in cardiac and skeletal injuries.
- ALT – Elevated levels indicate hepatocellular damage. It is considered to be most specific lab test for hepatocellular injury. Values also correlate well with increasing BMI.
- Disproportionate increase in AST, ALT compared with ALP.
- Bilirubin may be elevated.
- AST: ALT (ratio) – In case of hepatocellular injury AST: ALT > 1In Alcoholic Liver Disease AST: ALT usually >2. This ratio is also seen to be increased in NAFLD, Wilson's diseases, Cirrhosis, but the increase is usually not >2.

2. Cholestatic Pattern:

- ALP – Disproportionate increase in ALP compared with AST, ALT.
- Bilirubin may be elevated.
- ALP elevation also seen in pregnancy, impacted by age and sex.
- To establish the hepatic origin correlation with GGT helps. If GGT elevated indicates hepatic cause of increased ALP.

3. Synthetic function impairment:

- Albumin- Liver disease reduces albumin levels.
- Correlation with PT (Prothrombin Time) helps.



DR.R.SRIVATSAN
M.D.(Biochemistry)



Patient Name : Mr.GANESH S	Collected : 10/Feb/2024 09:46AM
Age/Gender : 49 Y 10 M 0 D/M	Received : 10/Feb/2024 12:53PM
UHID/MR No : CANN.0000232868	Reported : 10/Feb/2024 02:02PM
Visit ID : CANNOPV390908	Status : Final Report
Ref Doctor : Dr.SELF	Sponsor Name : ARCOFEMI HEALTHCARE LIMITED
Emp/Auth/TPA ID : UBOIES3343	

DEPARTMENT OF BIOCHEMISTRY

ARCOFEMI - MEDIWHEEL - FULL BODY STANDARD PLUS MALE - PAN INDIA - FY2324

Test Name	Result	Unit	Bio. Ref. Range	Method
RENAL PROFILE/KIDNEY FUNCTION TEST (RFT/KFT) , SERUM				
CREATININE	0.77	mg/dL	0.72 – 1.18	JAFFE METHOD
UREA	15.00	mg/dL	17-43	GLDH, Kinetic Assay
BLOOD UREA NITROGEN	7.0	mg/dL	8.0 - 23.0	Calculated
URIC ACID	6.00	mg/dL	3.5–7.2	Uricase PAP
CALCIUM	9.60	mg/dL	8.8-10.6	Arsenazo III
PHOSPHORUS, INORGANIC	3.30	mg/dL	2.5-4.5	Phosphomolybdate Complex
SODIUM	139	mmol/L	136–146	ISE (Indirect)
POTASSIUM	4.4	mmol/L	3.5–5.1	ISE (Indirect)
CHLORIDE	101	mmol/L	101–109	ISE (Indirect)



DR.R.SRIVATSAN
M.D.(Biochemistry)



Patient Name : Mr.GANESH S	Collected : 10/Feb/2024 09:46AM
Age/Gender : 49 Y 10 M 0 D/M	Received : 10/Feb/2024 12:53PM
UHID/MR No : CANN.0000232868	Reported : 10/Feb/2024 02:00PM
Visit ID : CANNOPV390908	Status : Final Report
Ref Doctor : Dr.SELF	Sponsor Name : ARCOFEMI HEALTHCARE LIMITED
Emp/Auth/TPA ID : UBOIES3343	

DEPARTMENT OF BIOCHEMISTRY

ARCOFEMI - MEDIWHEEL - FULL BODY STANDARD PLUS MALE - PAN INDIA - FY2324

Test Name	Result	Unit	Bio. Ref. Range	Method
GAMMA GLUTAMYL TRANSPEPTIDASE (GGT) , SERUM	18.00	U/L	<55	IFCC



DR.R.SRIVATSAN
M.D.(Biochemistry)





Patient Name : Mr.GANESH S	Collected : 10/Feb/2024 09:46AM
Age/Gender : 49 Y 10 M 0 D/M	Received : 10/Feb/2024 12:59PM
UHID/MR No : CANN.0000232868	Reported : 10/Feb/2024 02:55PM
Visit ID : CANNOPV390908	Status : Final Report
Ref Doctor : Dr.SELF	Sponsor Name : ARCOFEMI HEALTHCARE LIMITED
Emp/Auth/TPA ID : UBOIES3343	

DEPARTMENT OF IMMUNOLOGY

ARCOFEMI - MEDIWHEEL - FULL BODY STANDARD PLUS MALE - PAN INDIA - FY2324

Test Name	Result	Unit	Bio. Ref. Range	Method
THYROID PROFILE TOTAL (T3, T4, TSH) , SERUM				
TRI-iodothyronine (T3, TOTAL)	1.24	ng/mL	0.7-2.04	CLIA
THYROXINE (T4, TOTAL)	9.62	µg/dL	5.48-14.28	CLIA
THYROID STIMULATING HORMONE (TSH)	3.410	µIU/mL	0.34-5.60	CLIA

Comment:

For pregnant females	Bio Ref Range for TSH in uIU/ml (As per American Thyroid Association)
First trimester	0.1 - 2.5
Second trimester	0.2 – 3.0
Third trimester	0.3 – 3.0

- TSH is a glycoprotein hormone secreted by the anterior pituitary. TSH activates production of T3 (Triiodothyronine) and its prohormone T4 (Thyroxine). Increased blood level of T3 and T4 inhibit production of TSH.
- TSH is elevated in primary hypothyroidism and will be low in primary hyperthyroidism. Elevated or low TSH in the context of normal free thyroxine is often referred to as sub-clinical hypo- or hyperthyroidism respectively.
- Both T4 & T3 provides limited clinical information as both are highly bound to proteins in circulation and reflects mostly inactive hormone. Only a very small fraction of circulating hormone is free and biologically active.
- Significant variations in TSH can occur with circadian rhythm, hormonal status, stress, sleep deprivation, medication & circulating antibodies.

TSH	T3	T4	FT4	Conditions
High	Low	Low	Low	Primary Hypothyroidism, Post Thyroidectomy, Chronic Autoimmune Thyroiditis
High	N	N	N	Subclinical Hypothyroidism, Autoimmune Thyroiditis, Insufficient Hormone Replacement Therapy.
N/Low	Low	Low	Low	Secondary and Tertiary Hypothyroidism
Low	High	High	High	Primary Hyperthyroidism, Goitre, Thyroiditis, Drug effects, Early Pregnancy
Low	N	N	N	Subclinical Hyperthyroidism
Low	Low	Low	Low	Central Hypothyroidism, Treatment with Hyperthyroidism
Low	N	High	High	Thyroiditis, Interfering Antibodies
N/Low	High	N	N	T3 Thyrotoxicosis, Non thyroidal causes
High	High	High	High	Pituitary Adenoma; TSHoma/Thyrotropinoma

DR. R. SRIVATSAN
M.D.(Biochemistry)





MC-2439

Patient Name : Mr.GANESH S	Collected : 10/Feb/2024 09:46AM
Age/Gender : 49 Y 10 M 0 D/M	Received : 10/Feb/2024 01:30PM
UHID/MR No : CANN.0000232868	Reported : 10/Feb/2024 02:15PM
Visit ID : CANNOPV390908	Status : Final Report
Ref Doctor : Dr.SELF	Sponsor Name : ARCOFEMI HEALTHCARE LIMITED
Emp/Auth/TPA ID : UBOIES3343	

DEPARTMENT OF CLINICAL PATHOLOGY

ARCOFEMI - MEDIWHEEL - FULL BODY STANDARD PLUS MALE - PAN INDIA - FY2324

Test Name	Result	Unit	Bio. Ref. Range	Method
COMPLETE URINE EXAMINATION (CUE) , URINE				
PHYSICAL EXAMINATION				
COLOUR	PALE YELLOW		PALE YELLOW	Visual
TRANSPARENCY	CLEAR		CLEAR	Visual
pH	5.5		5-7.5	DOUBLE INDICATOR
SP. GRAVITY	1.025		1.002-1.030	Bromothymol Blue
BIOCHEMICAL EXAMINATION				
URINE PROTEIN	NEGATIVE		NEGATIVE	PROTEIN ERROR OF INDICATOR
GLUCOSE	NEGATIVE		NEGATIVE	GLUCOSE OXIDASE
URINE BILIRUBIN	NEGATIVE		NEGATIVE	AZO COUPLING REACTION
URINE KETONES (RANDOM)	NEGATIVE		NEGATIVE	SODIUM NITRO PRUSSIDE
UROBILINOGEN	NORMAL		NORMAL	MODIFIED EHRlich REACTION
BLOOD	NEGATIVE		NEGATIVE	Peroxidase
NITRITE	NEGATIVE		NEGATIVE	Diazotization
LEUCOCYTE ESTERASE	NEGATIVE		NEGATIVE	LEUCOCYTE ESTERASE
CENTRIFUGED SEDIMENT WET MOUNT AND MICROSCOPY				
PUS CELLS	2-4	/hpf	0-5	Microscopy
EPITHELIAL CELLS	1-3	/hpf	<10	MICROSCOPY
RBC	NIL	/hpf	0-2	MICROSCOPY
CASTS	ABSENT		0-2 Hyaline Cast	MICROSCOPY
CRYSTALS	ABSENT		ABSENT	MICROSCOPY

*** End Of Report ***

Page 13 of 13

Dr.MARQUESS RAJ
M.D,DipRCPath,D.N.B(PATH)
Consultant Pathologist



SIN No:UR2279541

This test has been performed at Apollo Health and Lifestyle Ltd - Chennai, Diagnostics Laboratory.