

REENA DEVI

Female

10-Feb-24 7:39:05 AM

35 Years

Rate 62

PR 124

QRSD 74

QT 400

QTc 407

--AXIS--

P 52

QRS 56

T 39

12 Lead: Standard Placement

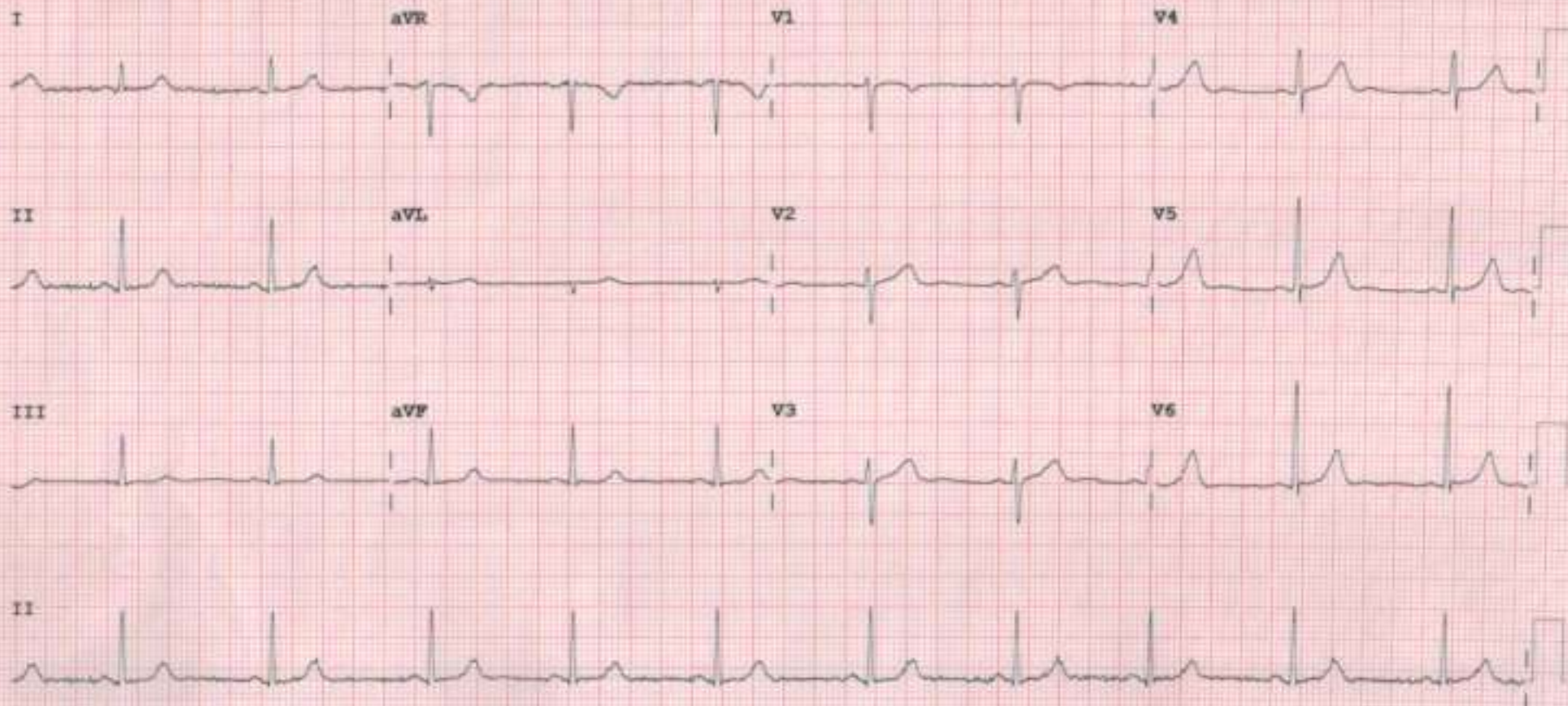

Device:

Speed: 25 mm/sec

Limb: 10 mm/mV

Chest: 10.0 mm/mV

F 50-0.50-150 Hz W

PH09

P7



2D-ECHOCARDIOGRAPHY AND COLOR DOPPLER REPORT

NAME: REENA DEVI

AGE/SEX: 35 YRS/FEMALE

DATE: 10/02/2024

REF BY: DIRECT

OBSERVATION:

- NORMAL LV SIZE AND NORMAL LV SYSTOLIC FUNCTION. LVEF = 60% (VISUAL).
- NO RWMA AT REST.
- NO LV DIASTOLIC DYSFUNCTION.
- TRIVIAL MR. NO MS.
- NO AR. NO AS.
- MILD TR. NO PAH, RVSP: 26 MMHG
- NORMAL SIZED LA, RA & RV WITH NORMAL RV SYSTOLIC FUNCTION.
- NORMAL SIZED MPA, RPA & LPA.
- INTACT IAS & IVS.
- NO E/O INTRACARDIAC CLOT/VEGETATION/PE.
- NORMAL IVC.
- NORMAL PERICARDIUM.

LA: 30MM

AO: 23MM

IVS: 09/12MM

LVPW: 09/12MM

LVID: 40/26MM

CONCLUSION:

- NORMAL LV/RV SIZE AND SYSTOLIC FUNCTION.
- NO RWMA AT REST.
- LVEF = 60% (VISUAL).

DR. NIRAV BHALANI
[CARDIOLOGIST]

DR. ARVIND SHARMA
[CARDIOLOGIST]



PATIENT NAME: REENA DEVI

AGE/SEX: 35 YRS/F

DATE: Saturday, 10 February 2024

ULTRASOUND OF ABDOMEN & PELVIS

LIVER appears normal in size and shows normal parenchymal echogenicity. No evidence of focal lesion. No evidence of dilated IHBR or portal vein. CBD appears normal.

GALL BLADDER is distended. No evidence of abnormal wall thickening or any significant calculus within.

PANCREAS appears normal. MPD is WNL.

SPLEEN appears normal in size and shows normal parenchymal echogenicity. No evidence of focal lesion.

BOTH KIDNEYS appear normal in size, shape and position.

Show normal cortical echogenicity. Corticomedullary differentiation is maintained.

No evidence of calculus or hydronephrosis on either side.

URINARY BLADDER is partially full. No evidence of abnormal wall thickening or any significant calculus within.

UTERUS appears normal in size and position. CET is 9.9 mm WNL. No evidence of focal lesion noted.

Bilateral ovaries appear normal in size. No evidence of focal or obvious mass lesion noted.

BOWEL LOOPS appear normal and show normal peristalsis.

No evidence of LYMPHADENOPATHY noted.

No evidence of ASCITES noted.

IMPRESSION:

- NO SIGNIFICANT ABNORMALITY AT PRESENT SCAN.

DR SHARAD BUNGTA (MD & DNB)

COUNSULTANT RADIOLOGIST

Not all pathologies can be detected on ultrasound in each scan. Further radiographic evaluation is suggested if required.



PATIENT NAME: REENA DEVI

AGE/SEX: 35 YRS/F

DATE: Saturday, 10 February 2024

CHEST X-RAY (PA)

Both lung fields appear normal.

Both hila appear normal

Bilateral costo-phrenic angles appear grossly clear

Mediastinum and cardiac shadow appear normal

Bony thorax appears unremarkable

No evidence of free gas under domes of diaphragm

IMPRESSION:

- NO SIGNIFICANT ABNORMALITY NOTED IN LUNG FIELDS
- NORMAL CARDIAC SHADOW

DR SHARAD RUNGTA (MD & DNB)
CONSULTANT RADIOLOGIST

Not all pathologies can be detected on ultrasound in each scan. Further radiographic evaluation is suggested if required.



Patient Name :	Reena . Devi	Sample No. :	20240213023
Patient ID :	20240207974	Visit No. :	OPD20240225348
Age / Sex :	35y/Female	Call. Date :	10/02/2024 08:35
Consultant :	DR SAURASH JAIN	S. Coll. Date :	10/02/2024 09:15
Ward :	-	Report Date :	10/02/2024 15:29

CBC, ESR

Investigation	Result	Normal Value
Hemoglobin :	10.7 gm/dl [L]	12.5 to 16.0 gm/dl
P.C.V. :	33.1 % [L]	37.0 to 47.0 %
M.C.V. :	89.5 fL	78 to 100 fL
M.C.H. :	28.9 pg	27 to 31 pg
M.C.H.C. :	32.3 g/dl	32 to 36 g/dl
RDW :	11.8 %	11.5 to 14.0 %
RBC Count :	3.7 X 10 ⁶ /cumm [L]	4.2 to 5.4 X 10 ⁶ /cumm
Polymorphs :	61 %	38 to 70 %
Lymphocytes :	35 %	15 to 48 %
Eosinophils :	2 %	0 to 6 %
Monocytes :	2 % [L]	3 to 11 %
Basophils :	0 %	0.0 to 1.0 %
Total :	100	< 100 > 100
WBC Count :	6800 /cmm	4000 to 10000 /cmm
Platelets Count :	127000 /cmm	1,50,000 to 4,50,000 /cmm
ESR - After One Hour :	14 mm/hr	1 to 20 mm/hr

Dr. Mehul Desai
M.B.D.C.P
Reg.No.G-9521



Patient Name : Reena . Devi

Sample No. : 20240213023



Patient ID : 20240207974

Visit No. : OPD20240225348

Age / Sex : 35y/Female

Call. Date : 10/02/2024 08:35

Consultant : DR SAURABH JAIN

S. Coll. Date : 10/02/2024 09:15

Ward : -

Report Date : 10/02/2024 15:13

Blood Group

Investigation	Result	Normal Value
BLOOD GROUP :		
ABO	O	
Rh	Positive	

FBS & PPBS

Investigation	Result	Normal Value
Blood Sugar (FBS) :	94 mg/dl	74 - 100 mg/dl
Urine Sugar (FUS) :	Nil	
Blood Sugar (PP2BS) :	92 mg/dl	70 to 120 mg/dl
Urine Sugar (PP2US) :	Nil	

HBA1C

Investigation	Result	Normal Value
Glycosylated Hb :	5.4 %	Near Normal Glycemia : 6 to 7 Excellent Control : 7 to 8 Good Control : 8 to 9 Fair Control : 9 to 10 Poor Control : > 10
Average Plasma Glucose of Last 3 Months :	108.28	

Dr.Mehul Desai
M.B.D.C.P
Reg.No.G-9521



Patient Name : Reena . Devi

Sample No. : 20240213023



Patient ID : 20240207974

Visit No. : OPD20240225348

Age / Sex : 35y/Female

Call. Date : 10/02/2024 08:35

Consultant : DR SAURABH JAIN

S. Coll. Date : 10/02/2024 09:16

Ward : -

Report Date : 10/02/2024 15:13

RENAL FUNCTION TEST

Investigation	Result	Normal Value
Creatinine :	0.8 mg/dl	0.6 - 1.4 mg/dl
Urea :	24 mg/ dl	13 - 45 mg/dl
Uric Acid :	3.4 mg/dl	3.5 - 7.2 mg/dl
Calcium :	8.6 mg/dl	8.5 - 10.5
Phosphorus :	4.4 mg/dl	1.5 - 6.8

Dr.Mehul Desai
M.B.D.C.P
Reg.No.G-9521



Patient Name :	Reena . Devi	Sample No. :	20240213023
Patient ID :	20240207974	Visit No. :	OPD20240225348
Age / Sex :	35y/Female	Call. Date :	10/02/2024 08:35
Consultant :	DR SAURABH JAIN	S. Coll. Date :	10/02/2024 09:16
Ward :	-	Report Date :	10/02/2024 15:13

LFT (Liver Function Test)

Investigation	Result	Normal Value
Total Bilirubin :	0.6 mg/dl	0.2 to 1.0 mg/dl
Direct Bilirubin :	0.3 mg/dl	0.0 to 0.2 mg/dl
Indirect Bilirubin :	0.3 mg/dl	0.0 to 0.8 mg/dl
AST (SGOT) :	14 U/L	5 to 34 U/L
ALT (SGPT) :	16 U/L	0 to 55 U/L
Total Protein (TP) :	6.6 g/dL	6.4 to 8.3, g/dl
Albumin (ALB) :	3.4 g/dl [L]	3.5 to 5.2 g/dl
Globulin :	3.2 g/dl	2.3 to 3.5 g/dl
A/G Ratio :	1.06	
Alkaline Phosphatase (ALP) :	101 U/L	40 to 150 U/L
GAMMA GT. :	11 U/L	7 to 35 U/L

Dr. Mehul Desai
M.B.D.C.P
Reg.No.G-9521



Patient Name : Reena . Devi

Sample No. : 20240213023



Patient ID : 20240207974

Visit No. : OPD20240225349

Age / Sex : 35y/Female

Call. Date : 10/02/2024 08:35

Consultant : DR SAURABH JAIN

S. Coll. Date : 10/02/2024 09:16

Ward : -

Report Date : 10/02/2024 15:13

Lipid Profile

Investigation	Result	Normal Value
Sample :	Fasting	
Sample Type :	Normal	
Cholesterol (Chol) :	157 mg/dl	Low risk : < 200 Moderate risk : 200 - 239 High risk : > or = 240
Triglyceride :	80 mg/dl	Normal : < 200.0 High : 200 - 499 Very High : > or = 500
HDL Cholesterol :	70 mg/dl	Low risk : >or = 60 mg/dL High risk : Up to 35 mg/dL
LDL :	71 mg/dl [L]	131.0 to 159.0(N) < 130.0(L) > 159.0(H)
VLDL :	16 mg/dl	Up to 0 to 34 mg/dl
LDL/HDL Ratio :	1.01	Low risk : 0.5 to 3.0 Moderate risk : 3.0 to 6.0 Elevted level high > 6.0
Total Chol / HDL Ratio :	2.24	Low Risk : 3.3 to 4.4 Average Risk : 4.4 to 7.1 Moderate Risk : 7.1 to 11.0 High Risk : > 11.0
Total Lipids :	607 mg/dl	400 to 700 mg/dl

Note :- Lipemic samples give high triglyceride value and falsely low LDL value.

Dr.Mehul Desai
M.B.D.C.P
Reg.No.G-9521



Patient Name :	Reena . Devi	Sample No. :	20240213023
Patient ID :	20240207974	Visit No. :	OPD20240225348
Age / Sex :	35y/Female	Call. Date :	10/02/2024 08:35
Consultant :	DR SAURABH JAIN	S. Coll. Date :	10/02/2024 09:15
Ward :	-	Report Date :	10/02/2024 15:13

Urine R/M

Investigation	Result	Normal Value
Quantity - :	20 ml	
Colour - :	Pale Yellow	
Reaction (pH) :	6.0	4.6-8.0
Turbidity :	Clear	
Deposit :	Absent	Absent
Sp.Gravity :	1.010	1.005-1.010
Protein :	Absent	Absent
Glucose :	Absent	Absent
Bile Salts :	Absent	Absent
Bile pigments :	Absent	Absent
Ketones :	Absent	Absent
Urobilinogen :	Absent	Absent
Blood :	Absent	Absent
Pus Cells :	0-1 /hpf	0-5/hpf
Red Blood Cells :	Absent /hpf	Absent
Epithelial Cells :	0-1 /hpf	

Dr.Mehul Desai
M.B.D.C.P
Reg.No.G-9521



Unipath Specialty Laboratory (Baroda) LLP - Platinum Complex, Opp. HDFC Bank, Nr. Rudra Krishna char rasta, Akota, Vadodara - 390020
Unipath Specialty Laboratory (Baroda) LLP - Platinum Complex, Opp. HDFC Bank, Nr. Rudra Krishna char rasta, Akota, Vadodara - 390020
Mobile: 7228800500 / 8155028222 | Email: info.baroda@unipathllp.in
Home Visit / OPD Reception : 9998724579



TEST REPORT

Reg. No. : 40201005469 Reg. Date : 10-Feb-2024 13:23 Collected On : 10-Feb-2024 13:24
Name : Ms. REENA DEVI Approved On : 10-Feb-2024 14:59
Age : 35 Years Gender : Female Ref. No. : Dispatch At :
Ref. By : Tele No. :
Location : SAVITA SUPERSPECIALTY HOSPITAL @ WAGHODIYA ROAD

Test Name	Results	Units	Bio. Ref. Interval
THYROID FUNCTION TEST			
T3 (triiodothyronine) Method: CLIA	1.18	ng/mL	0.6 - 1.81
T4 (Thyroxine) Method: CLIA	8.60	µg/dL	4.5 - 12.6
TSH (ultra sensitive) Method: CLIA	2.190	µIU/mL	0.55 - 4.78
Sample Type: Serum			

Comments:

Thyroid stimulating hormone (TSH) is synthesized and secreted by the anterior pituitary in response to a negative feedback mechanism involving concentrations of FT3 (free T3) and FT4 (free T4). Additionally, the hypothalamic tripeptide, Thyrotropin-releasing hormone (TRH), directly stimulates TSH production. TSH stimulates thyroid cell production and hypertrophy, also stimulate the thyroid gland to synthesize and secrete T3 and T4. Quantification of TSH is significant to differentiate primary (thyroid) from secondary (pituitary) and tertiary (hypothalamic) hypothyroidism. In primary hypothyroidism, TSH levels are significantly elevated, while in secondary and tertiary hypothyroidism, TSH levels are low.

TSH levels During Pregnancy :

- First Trimester - 0.1 to 2.5 µIU/mL
- Second Trimester - 0.2 to 3.0 µIU/mL
- Third trimester - 0.3 to 3.0 µIU/mL

Reference : Carl A. Burtis, Edward H. Ashwood, David E. Bruns, Text: Textbook of Clinical Chemistry and Molecular Diagnostics, 5th Edition, Philadelphia, WB Saunders, 2012:2170

End Of Report

This is an electronically authenticated report.

Test done from collected sample.

Printed On: 10-Feb-2024 15:01

We are open 24 x 7 & 365 days

Dr. Vishal Jhaveri
MBBS, DCP
Reg. G 13041
LLP Identification Number: AAN-8932
Page 1 of 1



Examination by Ophthalmologist

Name: REENA DEVI

Reg. No: 20240207974

Age/ Sex: 35/FEMALE

DOE: 10/02/2024

CEO irritation x (BE)

Medical History:

Nil

← -1.5 x 1.75
← -1.25 x 1.80

Examination of Eye:

Right LEFT

External Examination:

WNL WNL

Anti seg Examination:

(BE) Day eyes.

Schiot Tonometry IOP:

WNL WNL

Fundus:

Without Glass Distant Vision:

6/6 6/6

Near Vision:

N6 N6

With Glass Distant Vision:

- -

Near Vision:

- -

Colour Vision (With Ishihara Chart):

WNL

Impression:

(BE) day eyes.

Advice:

(BE) I-kul plus eye drop - QDs

Signature: [Signature]

Savita Superspecialty Hospital
(A Unit of Solace Healthcare Pvt. Ltd.)
Nr. Shyam Bungalows After Parivar Char Rasta
Waghodia-Dabhol Ring Road, Vadodara-390019
Ph. 0265-2578844/49
Email: contact@savitahospital.com
Hospital Reg. No.: REG16001011



Examination by Physician

Name: REENA DEVI

Reg. No: 20240207974

Age/ Sex: 35/FEMALE

DOE: 10/02/2024

Physical Examination

Height: 154cm Weight: 64kg BMI: 26.98

Temperature: N Pulse: 70 BP: 118/80 SpO2 - 98%

Chief Complaints:

No F.C.

Past History:

None

Examination:

General Examination:

(T) Afebrile
BP 118/80

Systemic Examination:

RS CLEAR (T)

Investigation:

RBS

FBS 94mg%.

ECG

NSR

Others

Advice:

Savita Superspeciality Hospital

A Unit of Solace Hospital Pvt. Ltd.

Shyam Bahadur Char Parivar Char Rasta

Waghodia-Dabhoi Ring Road, Vadodra-390019

Ph: 0265-2578844/49

Mail: contact@savitahospital.com

Reg. No. REG16501175

Signature

(Handwritten Signature)



Bill of Supply (Interim Bill)



Patient ID : 20240207974
Age / Sex : 39y / F
Patient Name : REENA . DEVI
Dr. Name : DR SAURASH JAIN
Referred By : self
City/Village : Vadodara
Class : Contract
PAN Card : AAQCS5568G

Visit No. : OPD20240225348(OPD)
Bill No. : OPD20240225348
Bill Date : N/A
Speciality : INTERNAL MEDICINE
Company Name : Mediwheel Health Check Up
GSTIN : 24AAQCS5568G2ZW
SAC : 999312 *Medical Service covered under healthcare service*
Mobile No. : 7032199397

Expense Details	Qty	Rate	Gross Amount	Waive	Net Amount
Visit Charge					
10/02/2024 Physician First Consultation OPD	1.0	0.0	0.00	0.0	0.00
10/02/2024 Ophthalmologist First Consultation OPD	1.0	0.0	0.00	0.0	0.00
Visit Charge (Subtotal)			0.0	0.0	0.00
PATHOLOGY					
10/02/2024 CBC, ESR	1.0			0.0	
Urine R/M	1.0			0.0	
STOOL EXAMINATION	1.0			0.0	
Blood Group	1.0			0.0	
FBS & PPBS	1.0			0.0	
TFT (Thyroid Function Test)	1.0			0.0	
RENAL FUNCTION TEST	1.0			0.0	
LFT (Liver Function Test)	1.0			0.0	
Lipid Profile	1.0			0.0	
HBA1C	1.0			0.0	
MediWheel Full Body Health Check-Up(Female Below 40)	1.0	2000.0	2000.00	0.0	2000.00
PATHOLOGY (Subtotal)			2000.0	0.0	2000.00
Radiology					
10/02/2024 X-RAY CHEST PA	1.0			0.0	
USG WHOLE ABDOMEN SCREENING	1.0			0.0	
X-RAY CHEST PA	1.0	0.0	0.00	0.0	0.00
USG WHOLE ABDOMEN SCREENING	1.0	0.0	0.00	0.0	0.00
Radiology (Subtotal)			0.0	0.0	0.00
Non Invasive Cardiology					
10/02/2024 ECG Charge(OPD Base)	1.0	0.0	0.00	0.0	0.00
ECHO COLOUR DOPPLER SCREENING	1.0	0.0	0.00	0.0	0.00
Non Invasive Cardiology (Subtotal)			0.0	0.0	0.00

Total Bill Amount 2000.00
Net payable amount 2000.00
Bill Outstanding 2000.00

Received With Thanks From REENA . DEVI of Rs 0.0/-
(Rs Zero Only)

Savita Superspeciality Hospital
(A Unit of Solace Hospital Pvt. Ltd.)
Pt. Shyam Bangalows After Parivar Char Rasta,
Waghodia-Dabhol Ring Road, Vadodara-390019.
Printed By: Reena . Devi
Ph. 0265-2578844
mailto:contact1@savitahospital.com
REG16S010175



Unique Identification Authority of India

UIDAI
UIDAI
UIDAI

9612 1484 1831





भारत सरकार
Government of India



श्री. जे. ए.
Name Class
जन्म: १९९९ (Year of Birth: 1999)
पै. महिला



9612 1484 1831

आधार - सामान्य माणसाचा अधिकार