



नरेश कुमार शर्मा

Naresh Kumar Sharma

जन्म तिथि/ DOB: 05/08/1984

पुरुष / MALE



4748 0771 7931

आधार - आम आदमी का अधिकार

J. K. Sharma

Dr. PIYUSH GOYAL
MBBS, DMRD (Radiologist)
RMC No.-037041



आधार

भारतीय विशिष्ट पहचान प्राधिकरण
UNIQUE IDENTIFICATION AUTHORITY OF INDIA

पता:

Address

प्लॉट न.11, के.डी विला,
लक्ष्मी नगर विस्तार,
झोतवारा, जयपुर,
राजस्थानराजस्थान -
302012

plot no.11, k.d villa,
laxmi nagar vistar,
Jhotwara, Jaipur,
Rajasthan - 302012

4748 0771 7931



P3 HEALTH SOLUTIONS LLP

📍 B-14, Vidhyadhar Nagar Enclave-II, Near Axis Bank
Central Spine, Vidhyadhar Nagar, Jaipur-302 023
☎ +91 141 4824885 ✉ p3healthsolutionsllp@gmail.com



General Physical Examination

Date of Examination: 13/07/2024

Name: Naresh Kumar Sharma Age: 39 DOB: 05/08/1984 Sex: Male

Referred By: TM Financials

Photo ID: Aadhar Card ID #: 7931

Ht: 172 (cm)

Wt: 82 (Kg)

Chest (Expiration): 102 (cm)

Abdomen Circumference: 97 (cm)

Blood Pressure: 120/80 mm Hg PR: 79 / min RR: 18 / min Temp: Afebrile

BMI 27.7

Eye Examination: R/E, 6/6, N/B, NCB

L/E, 6/6, N/B, NCB

Other: _____

NO

On examination he/she appears physically and mentally fit: Yes / No

Signature Of Examinee: Naresh

Name of Examinee: Naresh Kumar Sharma

Dr. PIYUSH GOYAL
MBBS; DMRD (Radiologist)
RMC No.-037041

Signature Medical Examiner: Dr. piyush goyal

Name Medical Examiner: Dr. piyush goyal



P3 HEALTH SOLUTIONS LLP

📍 B-14, Vidhyadhar Nagar Enclave-II, Near Axis Bank
Central Spine, Vidhyadhar Nagar, Jaipur-302 023

📞 +91 141 4824885 ✉ p3healthsolutionsllp@gmail.com



Patient ID 1224562 Patient Mob No.8385849095
NAME Mr. NARESH KUMAR SHARMA
Age / Sex Male 39 Yrs 11 Mon 8 Days
Ref. By JM FINANCIALS
Lab/Hosp Mr.MEDIWHEEL

Registered On 13/07/2024 08:46:15
Collected On 13/07/2024 09:03:19
Authorized On 13/07/2024 15:53:50
Printed On 13/07/2024 15:59:34

HAEMOGARAM

Test Name	Value	Unit	Biological Ref Interval
JM FINANCIALS SERVICE LTD			
HAEMOGLOBIN (Hb)	15.1	g/dL	13.0 - 17.0
TOTAL LEUCOCYTE COUNT	7.20	/cumm	4.00 - 10.00
DIFFERENTIAL LEUCOCYTE COUNT			
NEUTROPHIL	61.7	%	40.0 - 80.0
LYMPHOCYTE	34.8	%	20.0 - 40.0
EOSINOPHIL	1.5	%	1.0 - 6.0
MONOCYTE	2.0	%	2.0 - 10.0
BASOPHIL	0.0	%	0.0 - 2.0
TOTAL RED BLOOD CELL COUNT (RBC)	4.41 L	x10 ⁶ /uL	4.50 - 5.50
HEMATOCRIT (HCT)	43.70	%	40.00 - 50.00
MEAN CORP VOLUME (MCV)	99.0	fL	83.0 - 101.0
MEAN CORP HB (MCH)	34.3 H	pg	27.0 - 32.0
MEAN CORP HB CONC (MCHC)	34.5	g/dL	31.5 - 34.5
PLATELET COUNT	160	x10 ³ /uL	150 - 410
RDW-CV	13.4	%	11.6 - 14.0

Technologist

Page No. 1 of 6

DR.TANU RUNGTA

MD (Pathology)
RMC No. 17226



P3 HEALTH SOLUTIONS LLP

📍 B-14, Vidhyadhar Nagar Enclave-II, Near Axis Bank
Central Spine, Vidhyadhar Nagar, Jaipur-302 023
📞 +91 141 4824885 ✉ p3healthsolutionsllp@gmail.com



Patient ID 1224562 Patient Mob No.8385849095
NAME Mr. NARESH KUMAR SHARMA
Age / Sex Male 39 Yrs 11 Mon 8 Days
Ref. By JM FINANCIALS
Lab/Hosp Mr.MEDIWHEEL

Registered On 13/07/2024 08:46:15
Collected On 13/07/2024 09:03:19
Authorized On 13/07/2024 15:53:50
Printed On 13/07/2024 15:59:34

HAEMATOLOGY

Test Name	Value	Unit	Biological Ref Interval
-----------	-------	------	-------------------------

Erythrocyte Sedimentation Rate (ESR) <small>Method - Westergreen</small>	10	mm in 1st hr	00 - 15
--	----	--------------	---------

The erythrocyte sedimentation rate (ESR or sed rate) is a relatively simple, inexpensive, non-specific test that has been used for many years to help detect inflammation associated with conditions such as infections, cancers, and autoimmune diseases. ESR is said to be a non-specific test because an elevated result often indicates the presence of inflammation but does not tell the health practitioner exactly where the inflammation is in the body or what is causing it. An ESR can be affected by other conditions besides inflammation. For this reason, the ESR is typically used in conjunction with other tests, such as C-reactive protein. ESR is used to help diagnose certain specific inflammatory diseases, including temporal arteritis, systemic vasculitis and polymyalgia rheumatica. (For more on these, read the article on Vasculitis.) A significantly elevated ESR is one of the main test results used to support the diagnosis. This test may also be used to monitor disease activity and response to therapy in both of the above diseases as well as

Technologist
Page No. 2 of 6

DR. TANU RUNGTA
MD (Pathology)
RMC No. 17226



P3 HEALTH SOLUTIONS LLP

📍 B-14, Vidhyadhar Nagar Enclave-II, Near Axis Bank
Central Spine, Vidhyadhar Nagar, Jaipur-302 023

📞 +91 141 4824885 ✉ p3healthsolutionsllp@gmail.com



Patient ID 1224562 Patient Mob No.8385849095

Registered On 13/07/2024 08:46:15

NAME Mr. NARESH KUMAR SHARMA

Age / Sex Male 39 Yrs 11 Mon 8 Days

Ref. By JM FINANCIALS

Printed On 13/07/2024 15:59:34

Lab/Hosp Mr.MEDIWHEEL

(CBC): Methodology: TLC,DLC Fluorescent Flow cytometry, HB SLS method,TRBC,PCV,PLT Hydrodynamically focused Impedance, and MCH,MCV,MCHC,MENTZER INDEX are calculated. InstrumentName: Sysmex 6 part fully automatic analyzer XN-L,Japan





P3 HEALTH SOLUTIONS LLP

📍 B-14, Vidhyadhar Nagar Enclave-II, Near Axis Bank
Central Spine, Vidhyadhar Nagar, Jaipur-302 023

📞 +91 141 4824885 ✉ p3healthsolutionsllp@gmail.com



Patient ID 1224562 Patient Mob No.8385849095

Registered On 13/07/2024 08:46:15

NAME Mr. NARESH KUMAR SHARMA

Collected On 13/07/2024 09:03:19

Age / Sex Male 39 Yrs 11 Mon 8 Days

Authorized On 13/07/2024 15:53:50

Ref. By JM FINANCIALS

Printed On 13/07/2024 15:59:34

Lab/Hosp Mr.MEDIWHEEL

Test Name	Value	Unit	Biological Ref Interval
-----------	-------	------	-------------------------

FASTING BLOOD SUGAR (Plasma)
Method:- GLUCOSE OXIDASE/PEROXIDASE

91.3 mg/dl

70.0 - 115.0

Impaired glucose tolerance (IGT)

111 - 125 mg/dL

Diabetes Mellitus (DM)

> 126 mg/dL

Instrument Name: HORIBA CA60 Interpretation: Elevated glucose levels (hyperglycemia) may occur with diabetes, pancreatic neoplasm, hyperthyroidism and adrenal cortical hyper-function as well as other disorders. Decreased glucose levels (hypoglycemia) may result from excessive insulin therapy or various liver diseases .

BLOOD SUGAR PP (Plasma)
Method:- GLUCOSE OXIDASE/PEROXIDASE

96.2 mg/dl

70.0 - 140.0

Instrument Name: HORIBA Interpretation: Elevated glucose levels (hyperglycemia) may occur with diabetes, pancreatic neoplasm, hyperthyroidism and adrenal cortical hyper-function as well as other disorders. Decreased glucose levels (hypoglycemia) may result from excessive insulin therapy or various liver diseases .

BLOOD UREA NITROGEN (BUN)

16.2 mg/dl

0.0 - 23.0

SERUM CREATININE

0.92 mg/dl

Males : 0.6-1.50 mg/dl
Females : 0.6 -1.40 mg/dl

SERUM BILIRUBIN (TOTAL)

0.75 mg/dL

Infants : 0.2-8.0 mg/dL
Adult - Up to - 1.2 mg/dL

SGPT

26.2 U/L

0.0 - 40.0

Method:- IFCC

DR. TANU RUNGTA
MD (Pathology)
RMC No. 17226

Technologist

Page No. 4 of 8



P3 HEALTH SOLUTIONS LLP

📍 B-14, Vidhyadhar Nagar Enclave-II, Near Axis Bank
Central Spine, Vidhyadhar Nagar, Jaipur-302 023

📞 +91 141 4824885 ✉️ p3healthsolutionsllp@gmail.com



Patient ID 1224562 Patient Mob No.8385849095

Registered On 13/07/2024 08:46:15

NAME Mr. NARESH KUMAR SHARMA

Collected On 13/07/2024 09:03:19

Age / Sex Male 39 Yrs 11 Mon 8 Days

Authorized On 13/07/2024 15:53:50

Ref. By JM FINANCIALS

Printed On 13/07/2024 15:59:34

Lab/Hosp Mr.MEDIWHEEL

Test Name	Value	Unit	Biological Ref Interval
-----------	-------	------	-------------------------

TEST

BLOOD GROUP ABO

"A" POSITIVE



Technologist

Page No. 5 of 6

DR. TANU RUNGTA

MD (Pathology)

RMC No. 17226



P3 HEALTH SOLUTIONS LLP

📍 B-14, Vidhyadhar Nagar Enclave-II, Near Axis Bank
Central Spine, Vidhyadhar Nagar, Jaipur-302 023

☎ +91 141 4824885 ✉ p3healthsolutionsllp@gmail.com



Patient ID 1224562 Patient Mob No.8385849095

Registered On 13/07/2024 08:46:15

NAME Mr. NARESH KUMAR SHARMA

Collected On 13/07/2024 09:03:19

Age / Sex Male 39 Yrs 11 Mon 8 Days

Authorized On 13/07/2024 15:53:50

Ref. By JM FINANCIALS

Printed On 13/07/2024 15:59:34

Lab/Hosp Mr.MEDIWHEEL

Test Name	Value	Unit	Biological Ref Interval
-----------	-------	------	-------------------------

Urine Routine

PHYSICAL EXAMINATION

COLOUR	PALE YELLOW		PALE YELLOW
APPEARANCE	Clear		Clear

CHEMICAL EXAMINATION

REACTION(PH)	5.0		5.0 - 7.5
SPECIFIC GRAVITY	1.025		1.010 - 1.030
PROTEIN	NIL		NIL
SUGAR	NIL		NIL
BILIRUBIN	NEGATIVE		NEGATIVE
UROBILINOGEN	NORMAL		NORMAL
KETONES	NEGATIVE		NEGATIVE
NITRITE	NEGATIVE		NEGATIVE

MICROSCOPY EXAMINATION

RBC/HPF	NIL	/HPF	NIL
WBC/HPF	2-3	/HPF	2-3
EPITHELIAL CELLS	0-1	/HPF	2-3
CRYSTALS/HPF	ABSENT		ABSENT
CAST/HPF	ABSENT		ABSENT
AMORPHOUS SEDIMENT	ABSENT		ABSENT
BACTERIAL FLORA	ABSENT		ABSENT
YEAST CELL	ABSENT		ABSENT
OTHER	ABSENT		

*** End of Report ***

DR.TANU RUNGTA
MD (Pathology)
RMC No. 17226

Technologist

Page No: 6 of 6

Tem's (P) Ltd
#P3 HEALTH SOLUTIONS LLP B-14, Vidyadhar nahar , Jaipur
128541925462315/Mr Naresh Kumar Sharma 39Yrs-1Months/Male

Kgs/ Cms BP: ___/___ mmHg
Test Date: 13-Jul-2024(10:32:25) Notch: 50Hz - 35Hz 10mm/mV 25mm/Sec

HR: 78 bpm

PR Interval: 116 ms
QRS Duration: 162 ms
QT/QTc: 367/420ms
P-QRS-T Axis: 52 - 54 - 30 (Deg)

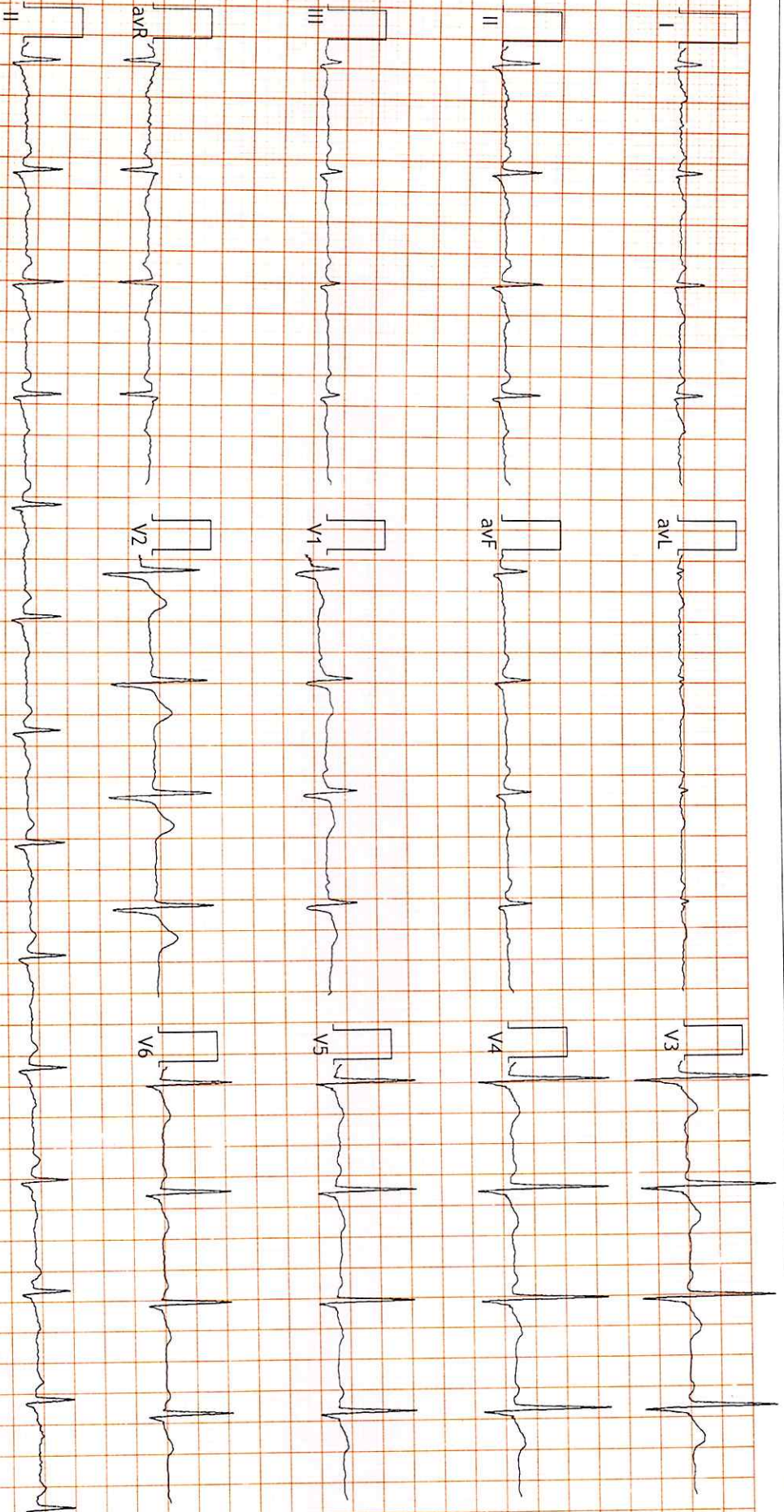

FINDINGS: Normal Sinus Rhythm
Vent Rate : 78 bpm; PR Interval : 116 ms; QRS Duration: 162 ms; QT/QTc Int : 367/420 ms
P-QRS-T axis: 52 • 54• 30• (Deg)
Comments :

Sharma

Sharma

ohanka
R/C No: 35709
MBBS, DIP CARDIO (REPORTS)
D.E.M. (RCGP-UK)



4562 NARESH KUMAR SHARMA 39Y REF BY. JM FINANCE M
13 JUL 2024
MAXCARE DIAGNOSTIC (ASSOCIATES OF P3 HEALTH SOLUTIONS LLP)

