



Asarfi Hospital Limited.

Baramuri, P.O.- Bishunpur Polytechnic, Dhanbad (Jharkhand)

Phone : 03262295147 Fax : 08817844529

Email: asarfihospital@hotmail.com



Medi Wheel Full Body Health Checkup

Bill No: AHL/Medi Wheel/2024/47

Bill Date : 16.01.2024

TIN NO. 20861605701

Patient Details

Registration no :JAN24-73991

Patient Name : MR. PRASHANT PRIYAN

Gender : MALE

Age : 33 Yrs

Mobile No : 8340283166

Address :SEC-04,BOKARO STEEL CITY ,BOKARO, JHARKHAND

Sl.No.	Service(S) Name	Rate	Quantity	Discount	Total
1	Medi Wheel Full Body Health Checkup Below 40 Years (Package)	1800.00	1	0.00	1800.00
				Total Rs.	1800.00
(Rupees One Thousand Eight Hundred Only)			Net Amount.	1800.00	
Prepared By :			Ms. Tamanna		





Fwd: Health Check up Booking Request(bobE4117), Beneficiary Code-112845

1 message

HEALTHY & HAPPY <prashant.priyam91@gmail.com>
To: riskyrider.tiger <riskyrider.tiger@gmail.com>

Thu, 4 Jan 2024 at 10:23

Forwarded message

From: Mediwheel <wellness@mediwheel.in>
Date: Wed, 3 Jan 2024, 12:33 pm
Subject: Health Check up Booking Request(bobE4117), Beneficiary Code-112845
To: <prashant.priyam91@gmail.com>
Cc: <customercare@mediwheel.in>



Mediwheel
...Your wellness partner

011-41195959

Dear MR. PRIYAN PRASHANT,

We have received your booking request for the following health checkup, please upload HRM Letter as soon as possible.

Upload HRM Letter

Booking Date : 03-01-2024
User Package Name : Mediwheel Full Body Health Checkup Male Below 40
Hospital Package Name : Mediwheel Full Body Health Checkup Male Below 40
Health Check Code : PKG10000474
Name of Diagnostic/Hospital : Asarfi Hospital Limited
Address of Diagnostic/Hospital : Baramuri, P.O. - Bishunpur Polytechnic
Appointment Date : 05-01-2024
Preferred Time : 8:00am-8:30am

Member Information

Booked Member Name	Age	Gender
MR. PRIYAN PRASHANT	32 year	Male

We will get back to you with confirmation update shortly. Please find the package details as attached for your reference.

Tests included in this Package :

- Stool Test
- Thyroid Profile
- ESR
- Blood Glucose (Fasting)
- General Physician Consultation
- TMT OR 2D ECHO
- Blood Group
- Blood Glucose (Post Prandial)





बैंक ऑफ़ बड़ोदा
Bank of Baroda
India's International Bank

नाम
Name

PRAASHANT PRIYAN

कर्मचारी कूट सं.

E.C. No.

116372



V P Sadatia

(V P SADATIA)

जारीकर्ता प्राधिकारी

Issuing Authority

Praashant Priyan

धारक के हस्ताक्षर

Signature of Holder

मिलने पर, निम्नलिखित को लौटाएं
सहायक महा प्रबंधक (सुरक्षा)

बैंक ऑफ़ बड़ोदा कोर्पोरेट सेन्टर

सी-26 जी ब्लॉक, बान्द्रा कुर्ला कोम्प्लेक्स, मुंबई-400051.भारत

फ़ोन :- 91 22 5698 5196 फ़ैक्स :- 91 22 2652 5747

No.:

If found please return to

Asst. General Manager (Security)

Bank of Baroda, Baroda Corporate Centre

C-26, G-Block, Bandra-Kurla Complex, Mumbai-400 051, India.

Phone :- 91 22 5698 5196 F:- 91 22 2652 5747

रक्त समूह / Blood Group :- O+

पहचान चिह्न / Id. Marks : Mole on Right Nose.





भारत सरकार
GOVERNMENT OF INDIA



प्रशान्त प्रिये
Prashant Priyan

जन्म वर्ष / Year of Birth : 1991
पुरुष / Male



5145 4981 6729

आधार – आम आदमी का अधिकार



भारतीय विशिष्ट पहचान प्राधिकरण
UNIQUE IDENTIFICATION AUTHORITY OF INDIA

पता: S/O: नागेन्द्र तिवारी, क्वार्टर न
-2294, स्ट्रीट-04, सेक्टर-4/डी, बोकारो
स्टील सिटी, बोकारो स्टील सिटी, बोकारो,
सेक्टर-ब्राह्मरी, झारखण्ड, 827004

Address: S/O: Nagendra Tiwari,
QUARTER NO-2294,
STREET-04, SECTOR-4/D,
BOKARO STEEL CITY, Bokaro
Steel City, Bokaro. Sector- Iv,
Jharkhand, 827004



1947
1800 180 1947



help@uidai.gov.in

WWW

www.uidai.gov.in



P.O. Box No.1947,
Bengaluru-560 001



OUT PATIENT DEPARTMENT

Department of General Medicine

Mediwheel

Regd. No. :	JAN24-73991	Visit :	OPD/50124/178867
Patient Name :	MR. PHASHANT PRIYAN	Mobile :	8340283166
Age/Sex :	33 Y O M & D / Male	Date :	5-Jan-2024 2:50 pm
Address :	SECTOR-4, BOKARO STEEL CITY, Bokaro - 827004, JHARKHAND,	OPD Timing :	
Doctor :	Dr. Suman Kr. MD, Medicine	Referred By :	

Allergies : Weight : Ft In Temp. : C SPO2 : 99 %
 Weight : 70.5 Kg Pulse : 74 BPM B.P. : 140/90 mm/Hg

History and complaints :

- Numb in sublingual Hypothyroid

Examination:

TSH - 5.57 usluw

Diagnosis:

LDL - 152

HDL - 46.6

Trig - 93.0

Cholesterol 244
 Medicines Prescribed:
 VLDL 46.2 ml/dl

Investigations:

Urea creat - 8.0 ml/dl

- T₄ Thyronam 25mcg
 100 empty tabs
 Before BF

Repeat TSH
 → Lipid prof.
 unit and after 3 mo

- T. Asta 10mg 100 tblt
 3 mo

Follow up:

Days

Advice (Diet/ Lifestyle / Rehab)

Date :

→ Avoid
 H₂ protein
 food

Time :

- T. Mest 100 x 15 da

Signature of Doctor

*This document is not valid for Medico-Legal purposes.

MR PRASHANT PRIYAN
Male

05-Jan-24 10:58:26

ASAPRI INST. OF CARDIAC SCIENCES

33 YEARS

Date 48 Sinus rhythm..... normal P axis, V-rate 50-99
ST elevation suggests acute pericarditis..... ST >0.10mV, ant/lst/inf

PR 130
QRS 91
QT 400
QTc 434

--AXIS--
P 77
QRS 82
T 55
12 Lead: Standard Placement

- ADRIPOL ECG -

Unconfirmed Diagnosis

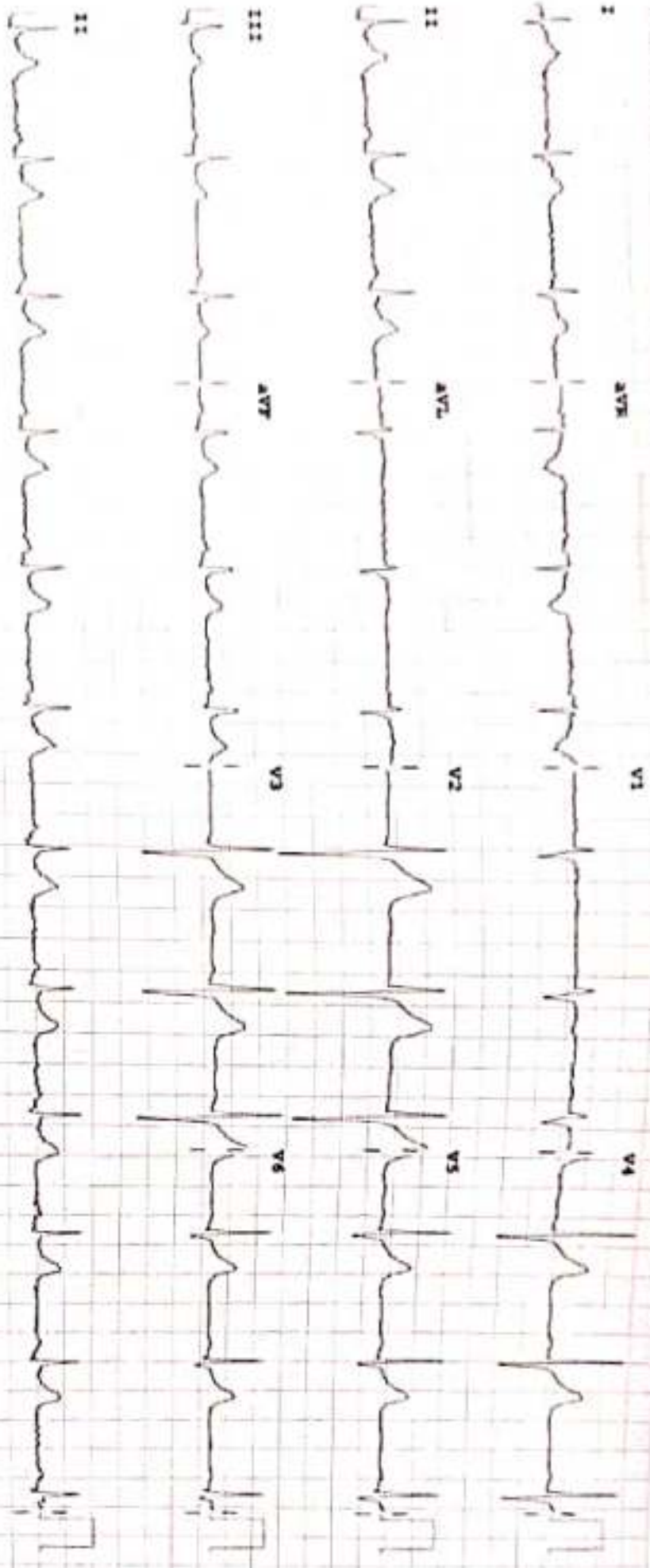

Device: Speed: 25 mm/sec Lab: 10 mm/mV Chart: 10.0 mm/mV
P 50-0.50-100 BX M PBI00B CL P7

ASARFI INSTITUTE OF CARDIAC SCIENCES

Name: MR PRASHANT PRIYAN
Patient Id: 73991

Date: 05/01/2024

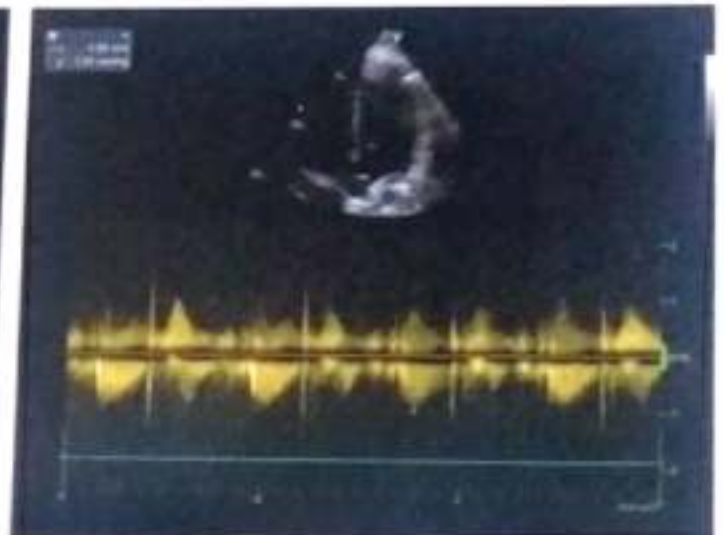
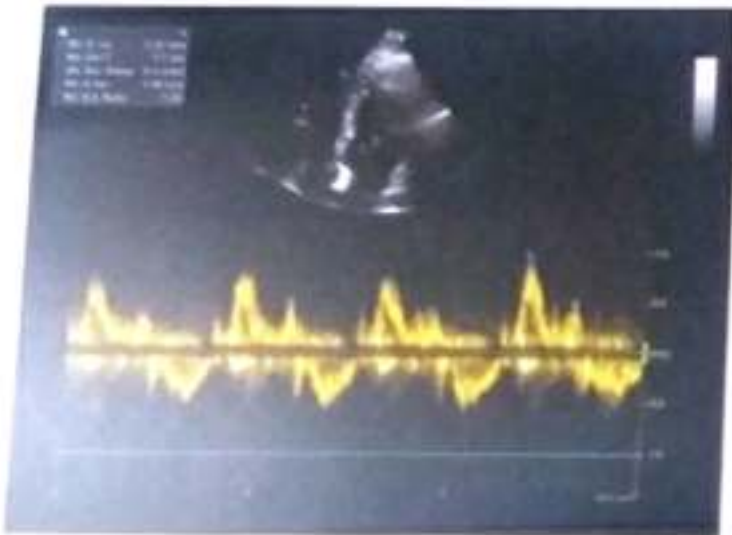
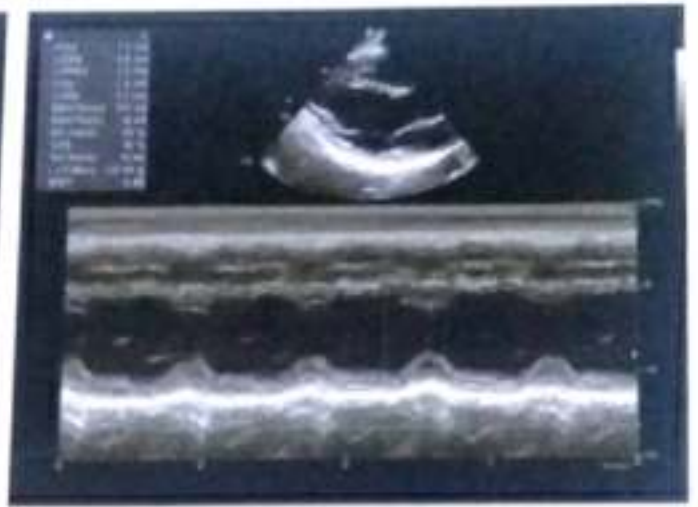

REPORT

ECHOCARDIOGRAPHY REPORT

Name MR PRASHANT PRIYAN

Age 33

Sex Male

Date 05/01/2024

2D & M-MODE MEASUREMENTS

LA Diam	3.6 cm
Ao Diam	3.4 cm
IVSd	1.1 cm
LVIDd	4.8 cm
LVPWd	1.2 cm
IVSs	1.4 cm
LVIDs	3.1 cm

2D & M-MODE CALCULATIONS

EDV(Teich)	107 ml
ESV(Teich)	38 ml
EF(Teich)	65 %
%FS	36 %
SV(Teich)	70 ml
LVd Mass	237.00 g
RWT	0.49

MITRAL VALVE

MV E Vel	0.97 m/s
MV DecT	151 ms
MV Dec Slope	6.4 m/s ²
MV A Vel	0.50 m/s
MV E/A Ratio	1.93
E'	0.16 m/s
E/E'	6.19

AORTIC VALVE

AV Vmax	0.99 m/s
AV maxPG	3.89 mmHg

TRICUSPID VALVE

PULMONARY VALVE

COMMENTS:

- NORMAL SIZE CARDIAC CHAMBERS
- NO LVRWMA
- GOOD LV SYSTOLIC FUNCTION (EF-62%)
- NORMAL MITRAL INFLOW PATTERN
- NO MR, AR, NO TR, NO PAH
- IAS, IVS INTACT
- NO CLOT, PE
- IVC NORMAL

IMPRESSION:

- NORMAL ECHO STUDY

DR. S. H. CHAVAN
(CONSULTANT CARDIOLOGIST)

TECH. SIG



RADIOLOGY REPORT

Reg. No.	73991	Ref. Dr.	SELF
Name	MR. PRASHANT PRIYAN	Study	USG WHOLE ABDOMEN
Age & Sex	33Y /M	Rep Date	05.01.2024

USG WHOLE ABDOMEN

- LIVER** : Liver is normal in size, shape & echotexture. No obvious focal lesion is seen. IHBR are not dilated.
- GALL BLADDER** : GB is well distended. No obvious calculus or mass lesion is seen. The wall thickness is normal.
- CBD** : CBD is normal in course & caliber.
- PV** : PV is normal in course & caliber.
- PANCREAS** : Pancreas is normal in size, shape & echotexture. Peripancreatic soft tissues appear normal. MPD is not dilated.
- SPLEEN** : Spleen is normal in shape, size & echotexture. It measures 10.2cm in size.
- KIDNEYS** : The right kidney measures 10.5 x 4.7cm. The left kidney measures 10.4 x 5.7cm. Both kidneys are normal in shape, size & position. The pelvicalyceal system is normal. Corticomedullary differentiation is maintained. No focal lesion is seen.
- URINARY BLADDER** : Urinary bladder is well distended. No obvious calculus or mass lesion is seen. The wall thickness is normal.
- PROSTATE** : Prostate is normal in size, shape & echotexture. It measures 3.1 x 3 x 3.2cm in size (volume - 16.2gram).
- OTHERS** : No ascites or retroperitoneal lymphadenopathy is seen.
- IMPRESSION** : • No significant abnormality detected.
Clinical correlation is suggested.

Dr. VAISHALI PATEL
MBBS, DNB (Radio-diagnosis)
Consultant Radiologist





FINAL REPORT

Name : MR. PRASHANT PRIYAN
Reg. No. : JAN24-73991
Age / Sex : 33 Y O M 4 D / Male
Doctor : Self-Walkin
Pat. Type : Mediwheel



Collection Time : 05-01-2024 11:57:33
Receiving Time : 05-01-2024 11:58:26
Reporting Time : 05-01-2024 14:55:56
Publish Time : 05-01-2024 3:04 pm

Test Name	Result	Flag	Unit	Reference Range
-----------	--------	------	------	-----------------

Biochemistry

Creatinine, Serum

Method: Enzymatic

Creatinine, Serum

0.7

Machine Name: XL640

mg/dl 0.6-1.4

Uric Acid, Serum

Method: Enzymatic

Uric Acid, Serum

8.0

H

Machine Name: XL640

mg/dl 3.4-7.0

Blood Urea Nitrogen (BUN)

Method: Calculated

Blood Urea Nitrogen (BUN)

8.5

Machine Name: XL640

mg/dl 07-21

Fasting Blood Glucose, Plasma

Method: GOD-POD

Fasting Blood Glucose, Plasma

101.2

Machine Name: XL640

mg/dl 70-110

LIPID PROFILE, SERUM

Method: Spectrophotometry

Triglycerides (Enzymatic)

231.0

H

Machine Name: XL640

mg/dl
Normal: <150
Borderline-high:
150-199 High risk
200-499
Very high risk >500
<200 No risk 200-239
Moderate
risk >240 High risk
0-30
<40 High Risk ; >60 No
Risk

Cholesterol, Total (CHOD/PAP)

244.0

H

mg/dl

VLDL Cholesterol (Calculated)

46.2

H

mg/dl

HDL Cholesterol (Enzymatic)

46.6

L

mg/dl

DR N N SINGH
MD (PATHOLOGY)

Condition of Laboratory Testing & Reporting

1. It is guaranteed that the reports given are of the highest quality. However, bringing to the patient named or identified and the verification of the particulars have been made representative at the point of provision of the test instrument. Laboratory investigations are only test to facilitate in arriving at diagnosis and should be used as a guide for medical legal purposes. (i) Test reported might not be performed due to following Reason: Insufficient received or insufficient, Poorly preserved specimen (in or requested test), (ii) specimen quality is unsatisfactory (iii) There is a discrepancy between the label on the specimen container and the name on the Test Kit. (iv) any item lab and also from time to time for the same patient. (v) The results of a laboratory test are dependent on the quality of the sample as well as the instrument used. In unexpected test results please call +91 9111111111 or mail asarfi@gmail.com

24 HOUR EMERGENCY

FINAL REPORT

Name : **MR. PRASHANT PRIYAN**
 Reg. No. : **JAN24-73991**
 Age / Sex : **33 Y O M 5 D / Male**
 Doctor : **Self Walkin**
 Pat. Type : **Medicare**



Collection Time : 05-01-2024 11:57:33
 Receiving Time : 05-01-2024 11:58:26
 Reporting Time : 05-01-2024 16:06:55
 Publish Time : 06-01-2024 10:08 am

Test Name	Result	Flag	Unit	Reference Range
LDL Cholesterol (Calculated)	151.2	H	mg/dl	Optimum: <100 Above optimum: <130, Moderate risk: 130-159, High risk: >160 1.2-6.0
Cholesterol Total : HDL Ratio (Calculated)	5.24		mg/dl	1.2-6.0
GLYCOSYLATED HEMOGLOBIN (HbA1C), BLOOD				
Method : HPLC / Nephelometry				
HbA1C	5.1		%	4.4-6.2
Estimated average glucose (eAG)	99.67		mg/dl	
Glucose, PP				
Method : GOD-POD				
Glucose, PP	153.8	H	mg/dl	70-140

Machine Name: BIO-RAD, D-10 / ANSRA

DR. N. N. SINGH
 MD (PATHOLOGY)

*This Document is valid only for the patient named and verified and the verification of the particulars have been carried out by the patient or his/her representative at the point of generation of the test specimens/ Samples. Laboratory investigators are only for to facilitate in arriving at diagnosis and should be clinically correlated. (2) Test results are not valid for medico-legal purposes. (3) Test requested might not be performed due to following reason: (a) Specimen received is insufficient or inappropriate. (b) Sample not received for requested test. (c) Specimen quality is unsatisfactory. (d) There is a discrepancy between the label on the specimen container and the name on the test requisition form. (5) The results of the test may vary from test to test and also from time to time for the same patient. (6) The results of a laboratory test are dependent on the quality of the sample as well as the assay technology. (7) In case of queries or grievances test results please call or +91 9297892282, Email: lab@asarfi@gmail.com

24 HOUR EMERGENCY

© AHL/D/0046/4187/November/23

"KEEP THE REPORTS CAREFULLY AND BRING THEM ALONG DURING YOUR NEXT VISIT TO OUR HOSPITAL"



ASARFI HOSPITAL LABORATORY

(A Unit of Asarfi Hospital Ltd)
Baramuri, Bishunpur Polytechnic, Dhanbad 828 130
Ph. No. 7808308888, 9234681514



FINAL REPORT

Name : MR. PRASHANT PRIYAN
Reg. No. : JAN24-73991
Age / Sex : 33 YOM 4 D / Male
Doctor : Self-Walkin
Pat. Type : Mediwhool



Collection Time : 05-01-2024 11:57:33
Receiving Time : 05-01-2024 11:58:26
Reporting Time : 05-01-2024 14:55:56
Publish Time : 05-01-2024 3:04 pm

Test Name	Result	Flag	Unit	Reference Range
Liver Function Test (LFT)				
Method: Spectrophotometry				
Bilirubin Total (Diazo)	0.5		mg/dl	0.3-1.2
Bilirubin Direct (Diazo)	0.2		mg/dl	0.00-0.2
Bilirubin Indirect (Calculated)	0.3		mg/dl	0.00-1.0
SGPT (IFCC without PDP)	<u>74.5</u>	H	U/L	7-50
SGOT (IFCC without PDP)	43.5		U/L	5-45
Alkaline Phosphate (PNP AMP Kinetic)	187.5		U/L	70-306
GGT (Enzymatic)	28.7		U/L	0-55
Protein Total (Biuret)	7.9		g/dl	6.4-8.3
Albumin (BCG)	4.4		g/dl	3.5-5.2
Globulin (Calculated)	3.5		g/dl	2.3-3.5
A : G Ratio (Calculated)	1.26			0.8-2.0

Machine Name: XL-640

DR N N SINGH
MD (PATHOLOGY)

Condition of Laboratory Testing & Reporting

(1) It is assumed that the tests performed are on the specimens (Samples) belonging to the patient named or identified and the verification of the particulars has been carried out. (2) The results are representative of the point of generation of the said specimen(s). (3) Laboratory investigations are only for diagnostic purposes and should be strictly confined to those results and not valid for medical legal purposes. (4) Test requested might not be performed due to following Reason: (a) Specimen received is insufficient or inappropriate. (b) Specimen received is not of the specimen type for requested test. (c) Specimen quality is unsatisfactory. (d) There is a discrepancy between the label on the specimen container and the form on the test requested. (5) The results of the Test May vary from lab and also from time to time for the same patient. (6) The results of a laboratory test are dependent on the quality of the sample as well as the quality of the reagents used. In case of unexpected test results please call at +91 8297952232, Email: asarfi@gmail.com

24 HOUR EMERGENCY

© AHL/D/0006/187/November/23

"KEEP THE REPORTS CAREFULLY AND BRING THEM ALONG DURING YOUR NEXT VISIT TO OUR HOSPITAL"



ASARFI HOSPITAL LABORATORY

(A Unit of Asarfi Hospital Ltd.)

Baramuri, Bishunpur P.O., Dhanbad 826 130

Ph. No.: 7808368888 / 9234681514



MC-5939

FINAL REPORT

Name : MR. PRASHANT PRIYAN
Reg. No. : JAN24-73991
Age / Sex : 33 Y 0 M 10 D / Male
Doctor : Self-Walkin
Pat. Type : Mediwheel



Collection Time : 05-01-2024 11:57:33
Receiving Time : 05-01-2024 11:58:24
Reporting Time : 11-01-2024 10:30:58
Publish Time : 11-01-2024 10:53 am

Test Name	Result	Flag	Unit	Reference Range
Crystals	NOT SEEN		/hpf.	
others	NOT SEEN		.	
Protein:Creatinine Ratio; Urine				
Method: Immunoturbidimetry, Spectrophotome				
Protein	10.0		mg/L	
Creatinine	50.0		mg/dl	
PCR	0.2		mg/g	0-0.5



ASARFI HOSPITAL LABORATORY

(A Unit of Asarfi Hospital Ltd.)
Baramuri, Bishunpur Polytechnic, Dhanbad 828 130
Ph. No.: 7808368888, 9234681514



Name : MR. PRASHANT PRIYAN
Reg. No. : JAN24-73991
Age / Sex : 33 Y O M 4 D / Male
Doctor : Self-Walkin
Pat. Type : Mediwheel

FINAL REPORT



Collection Time : 05-01-2024 11:57:33
Receiving Time : 05-01-2024 11:58:26
Reporting Time : 05-01-2024 14:55:56
Publish Time : 05-01-2024 3:04 pm

Test Name	Result	Flag	Unit	Reference Range
Nature of Material: EDTA Blood Sample				
Complete Blood Count (CBC)				
Method: Electronical Impedence				
Hemoglobin (Photometry)	14.6		g/dl	13-18
PCV (Calculated)	43.5		%	40-50
MCH (Calculated)	31.7	H	Pg	27-31
MCHC (Calculated)	33.6		g/dl	31.5-35.5
Red Cell Distribution Width (RDW) (Electrical Impedence)	13.0		%	11.6-14
Total Leukocyte Count (TLC) (Electrical Impedence)	6,600		/cu-mm	4000-11000
RBC Count (Electrical Impedence)	4.60		million/mm ³	4.5-5.5
Mean Corpuscular Volume (MCV) (Electrical Impedence)	94.6		fL	83-101
Platelet Count (Electrical Impedence)	1.42	L	lakhs/cumm	1.5-4.5
Neutrophils (VCS Technology)	56		%	55-75
Lymphocytes (VCS Technology)	37	H	%	15-30
Eosinophils (VCS Technology)	03		%	1-6
Monocytes (VCS Technology)	04		%	2-10
Basophils (VCS Technology)	00		%	0-1

Machine Name: Szymex 6 part

DR N N SINGH
MD (PATHOLOGY)

Consent of Laboratory Testing & Reporting

(1) It is understood that the results of the tests are for the patient named or identified and the verification of the results is the responsibility of the patient or representative at the point of generation of the said specimen(s). (2) Laboratory investigations are only for diagnostic purposes and are not valid for medico-legal purposes. (3) Test requested might not be performed due to following Reason: (a) Specimen received is insufficient or inappropriate for the specimen type for requested test. (b) Specimen quality is unsatisfactory. (c) There is a discrepancy between the label on the specimen container and the information on the Test. (4) The results of a laboratory test are dependent on the quality of the specimen and the quality of the test. (5) The results of a laboratory test may vary from lab and also from time to time for the same patient. (6) The results of a laboratory test are dependent on the quality of the specimen and the quality of the test. (7) In case of unexpected test results please call at 0359 2207302/03. Email: lab@asarfi@gmail.com

ASARFI HOSPITAL LABORATORY

(A Unit of Asarfi Hospital Ltd.)

Baramuri, Bishunpur Polytechnic, Dhanbad 828 130

Ph. No. : 7808368888 9234681514



MC-8938

FINAL REPORT



Collection Time : 05-01-2024 11:57:33

Receiving Time : 05-01-2024 11:58:26

Reporting Time : 05-01-2024 14:55:56

Publish Time : 05-01-2024 3:04 pm

Name : MR. PRASHANT PRIYAN
Reg. No. : JAN24-73991
Age / Sex : 33 Y O M 4 D / Male
Doctor : Self-Walkin
Pat. Type : Mediwheel

Test Name	Result	Flag	Unit	Reference Range
-----------	--------	------	------	-----------------

Immunology and Serology

THYROID PROFILE, TOTAL, SERUM

Method: ECLIA

Machine Name: Vitros EI

T3, Total	1.35		ng/ml	0.8-2.0
T4, Total	7.75		ug/dl	5.10-14.10
TSH (Ultrasensitive)	<u>5.57</u>	H	mIU/mL	0.27-4.2

DR N N SINGH
MD (PATHOLOGY)



FINAL REPORT

Name : MR. PRASHANT PRIYAN
Reg. No. : JAN24-73991
Age / Sex : 33 Y 0 M 10 D / Male
Doctor : Self-Walkin
Pat. Type : Mediwheel



Collection Time : 05-01-2024 11:57:33
Receiving Time : 05-01-2024 11:58:24
Reporting Time : 07-01-2024 17:26:23
Publish Time : 11-01-2024 10:10 am

Table with 5 columns: Test Name, Result, Flag, Unit, Reference Range

Microbiology

Culture & Sensitivity (Urine)

Method: vitek 2 compact

Organism Isolated

Machine Name: vitek 2 compact

NO GROWTH OF ANY ORGANISM

DR N N SINGH

Condition of Laboratory Testing & Reporting

(1) The patient's name, the hospital's name, the patient's address (correctly) belonging to the patient named or identified and the verification of the particulars have been carried out by the patient or his/her representative at the point of generation of the said specimen(s) Sample(s) Laboratory investigations are only tool to facilitate in arriving at diagnosis and should be clinically correlated. (2) All results are not valid for medico-legal purposes. (3) Test requested might not be performed due to following Reason: (a) Specimen received is insufficient or inappropriate. (b) Incorrect specimen type for requested test. (c) Specimen quality is unsatisfactory. (d) There is a discrepancy between the label on the specimen container and the Name on the test requisition form. (5) The Results of the Test May vary from lab and also from time to time for the same patient. (6) The results of a laboratory test are dependent on the quality of the sample as well as the assay technology (7) In case of queries or unexpected test results please call at +91 9237862282, Email-labasarfi@gmail.com

24 HOUR EMERGENCY

© AHL/D/0086/4197/November23

"KEEP THE REPORTS CAREFULLY AND BRING THEM ALONG DURING YOUR NEXT VISIT TO OUR HOSPITAL"

RADIOLOGY REPORT

Patient Name :	MR. PRASHANT PRIYAN	Patient ID :	73991
Modality :	DX	Sex :	M
Age :	33Y	Study :	CHEST PA
Ref. Dr. :	DR. SELF	Study Date :	05-01-2024

RADIOGRAPH OF THE CHEST PA VIEW

FINDINGS:

- Both the lung fields are clear.
Both the costophrenic angles are clear.
Hilar shadows appear normal.
Cardiothoracic ratio is within normal limits.
Hemidiaphragms are normal in position and contour.
Trachea is in the midline.
Bony thorax under view is unremarkable.

IMPRESSION:

Radiograph chest does not reveal any significant abnormality.

Barkha Keswani

Dr. Barkha Keswani

DNB, (Radio diagnosis)

Reg. No: 2004/02/0648

Date 05-01-2024 Time 14-37-05



Disclaimer: - It is an online interpretation of medical imaging based on clinical data. All modern machines/ procedures have their own limitation. If there is any clinical discrepancy, this investigation may be repeated or reassessed by other tests. Patient's identification in online reporting is not established, so in no way can this report be utilized for any medico legal purpose.

नयनश्री नेत्रालय

(A Unit of Asarfi Hospital Limited)

PHE

Baramuri, Bishunpur Polytechnic, Dhanbad - 828 130 (Jharkhand)
7707013096, 7808368888 | www.asarfihospital.com, info@asarfihospital.com

PRESCRIPTION FOR GLASS

Reg No. 73991

Date: 05/01/23

Name: Mr. Prasant Pradhan

Age: 33y Gender: M F

	RIGHT EYE			LEFT EYE				
	D SPH	D CYL	AXIS	VISION	D SPH	D CYL	AXIS	VISION
FOR DISTANCE VISION	Plano	/	/	6/6	±	-0.50	175°	6/6
ADD FOR NEAR VISION	Plano	/	/	N/A	Plano	/	/	N/A

Lens : White / Photo Chromic / Tinted/ Kryptok / Executive / Bifocal CR 39

P.D./ m.m. For DV

m.m. For NV

Remarks : Constant use Distance use / Near use

Refractionist

MMD

AHL/D/07/21/30/October/23