



**Mediwheel**  
...Your wellness partner

**Arcofemi Healthcare Pvt Ltd**

(Formerly known as Arcofemi Healthcare Ltd)

F-701A, Lado Sarai, Mehrauli, New Delhi - 110030

Email: [wellness@mediwheel.in](mailto:wellness@mediwheel.in), Website: [www.mediwheel.in](http://www.mediwheel.in)

Tel: +91-11-41195959, Fax: +91-11-29523020

CIN: U24240DL2011PTC216307

## **MEDICAL FITNESS CERTIFICATE**

(To be signed by a registered medical practitioner holding a Medical degree)

This is to certify that **Bhagwant Daultatram Deshmukh** aged, **30yr**. Based on the examination, I certify that he is in good mental and physical health and it is free from any physical defects such as deafness, colour blindness, and any chronic or contagious diseases.

Place: Aurangabad

Date: 01/06/2024

Dr. Nitesh Kumar  
M. B. B. S.  
BCMR 47093

Name & Signature of

Medical officer



H-2022-0977  
June 16, 2022 - June 15, 2026

**DEPARTMENT OF HAEMATOLOGY**

<b>Patient Name</b> : Mr. BHAGWAT DAULATRAO	<b>Age / Gender</b> : 30 Y(s)/Male
<b>Bill No/ UMR No</b> : MAB172439/MAU115912	<b>Referred By</b> : Dr. ANANDEEP AGARWAL MBBS
<b>Received Dt</b> : 01-Jun-24 12:16 pm	<b>Report Date</b> : 01-Jun-24 12:47 pm

**FINAL REPORT**

<u>Parameters</u>	<u>Specimen</u>	<u>Result</u>	<u>Biological Reference Intervals</u>	<u>Method</u>
<b>COMPLETE BLOOD COUNT</b>				
<b>HAEMOGLOBIN</b>	Blood	14.9	13.2 - 17.3 g/dL	Automated Cell Counter cyanmethemoglobin
<b>RED BLOOD CELLS</b>		4.93	4.5 - 6 mill/cumm.	Automated Cell Counter Electrical Impedance
<b>PCV (PACKED CELL VOLUME)</b>		41.6	39 - 49 %	Automated Cell Counter Calculated
<b>MCV (MEAN CORPUSCULAR VOLUME)</b>		84	82 - 95 fl	Automated Cell Counter Calculated
<b>MCH (Mean Corpuscular Hemoglobin)</b>		30.2	27 - 31 pg	Automated cell counter calculated
<b>MCHC (Mean Corpuscular Hemoglobin Concentration)</b>		35.8	32 - 36 g/dL	Automated cell counter calculated
<b>RDW (Red cell Distribution Width)</b>		12.5	11.5 - 14.0 %	Automated Cell Counter Calculated
<b>WHITE BLOOD CELLS (WBC)</b>		7400	4000 - 11000 Cells/cumm.	Automated Cell Counter Electrical Impedance
<b>NEUTROPHILS</b>		50	50 - 75 %	Microscopy
<b>LYMPHOCYTES</b>		40	20 - 40 %	Microscopy
<b>MONOCYTES</b>		06	0 - 10 %	Microscopy
<b>EOSINOPHILS</b>		04	0 - 6 %	Microscopy
<b>BASOPHILS</b>		00	0 - 1 %	Microscopy
<b>PLATELET COUNT</b>		233000	150000 - 450000 /cumm.	Automated Cell Counter Electrical Impedance

**BLOOD GROUPING RH TYPING**

**BLOOD GROUP** " B "  
**Rh TYPING** POSITIVE

\*\*\* End Of Report \*\*\*



H-2022-0977  
June 16, 2022 - June 15, 2026

**DEPARTMENT OF BIOCHEMISTRY**

<b>Patient Name</b> : Mr. BHAGWAT DAULATRAO	<b>Age /Gender</b> : 30 Y(s)/Male
<b>Bill No/ UMR No</b> : MAB172439/MAU115912	<b>Referred By</b> : Dr. ANANDEEP AGARWAL MBBS
<b>Received Dt</b> : 01-Jun-24 12:16 pm	<b>Report Date</b> : 01-Jun-24 02:14 pm

**FINAL REPORT**

<u>Parameters</u>	<u>Specimen</u>	<u>Result</u>	<u>Biological Reference Intervals</u>	<u>Method</u>
SGPT (ALT)		30.4	0.0 - 50.0 U/L	Uv kinetic with P5P
FASTING PLASMA /SERUM GLUCOSE (FBS)		71	70 - 110 mg/dL	Hexokinase
<b>SERUM CREATININE</b>				
CREATININE; SERUM		0.91	0.6 - 1.3 mg/dL	Kinetic jaffe reaction
<b>SERUM BILIRUBIN TOTAL</b>				
TOTAL BILIRUBIN		0.38	0.1 - 1.2 mg/dl	Diazotization
DIRECT BILIRUBIN		0.13	0.0 - 0.4 mg/dL	Diazotization
INDIRECT BILIRUBIN		0.25		Calculated
BLOOD UREA		17.5	15.0 - 45.0 mg/dL	Urease kinetic

\*\*\* End Of Report \*\*\*

Lab Incharge

**Dr. SUVARNA RAHUL JAWALE, MBBS,DNB**  
CONSULTANT PATHOLOGIST





H-2022-0977  
June 16, 2022 - June 15, 2026

## DEPARTMENT OF PATHOLOGY



A Unit of Sahrudaya Health Care Private Limited

<b>Patient Name</b> : Mr. BHAGWAT DAULATRAO	<b>Age /Gender</b> :30 Y(s)/Male
<b>Bill No/ UMR No</b> : MAB172439/MAU115912	<b>Referred By</b> :Dr. ANANDEEP AGARWAL MBBS,
<b>Received Dt</b> : 01-Jun-24 12:16 pm	<b>Report Date</b> :01-Jun-24 04:20 pm
	<b>Service No</b> :MAB172439

### FINAL REPORT

#### CUE (COMPLETE URINE EXAMINATION)

<u>Parameters</u>	<u>Specimen</u>	<u>Result</u>	<u>Biological Reference Intervals</u>	<u>Method</u>
<b><u>PHYSICAL EXAMINATION</u></b>				
<b>QUANTITY</b>	URINE	30		
<b>COLOUR</b>		Pale yellow	Yellow	
<b>APPEARANCE</b>		Clear	Clear	
<b><u>CHEMICAL EXAMINATION</u></b>				
<b>PROTEIN</b>		Absent	Absent	
<b>SUGAR</b>		Absent	Absent	
<b><u>MICROSCOPICAL EXAMINATION</u></b>				
<b>PUS CELLS</b>		3-4	0-2/HPF	
<b>EPITHELIAL CELLS</b>		3-4	0-4/HPF	
<b>RBC</b>		Absent	0-1/HPF	
<b>CASTS</b>		Absent	Absent	
<b>CRYSTALS</b>		Absent	Absent	

\*\*\* End Of Report \*\*\*

Lab Incharge

Dr. URMILA AJAY ROTTE, MBBS.DPB

CONSULTANT PATHOLOGIST

For Appointment Please Contact - 040 - 6833 4455

📍 Near Chistiya Police Chowk, N-6, Cidco,  
Chhatrapati Sambhajnagar - 431003.

🌐 [www.medicoverhospitals.in](http://www.medicoverhospitals.in)  
@ [info@medicoverhospitals.in](mailto:info@medicoverhospitals.in)

For Reports Only



Male

Technician:  
Ordering Ph:  
Referring Ph:  
Attending Ph:

Sinus rhythm with short PR  
Otherwise normal ECG

QRS : 80 ms  
QT / QTcBaz : 376 / 384 ms  
PR : 106 ms  
P : 74 ms  
RR / PP : 950 / 952 ms  
P / QRS / T : 39 / 61 / 23 degrees

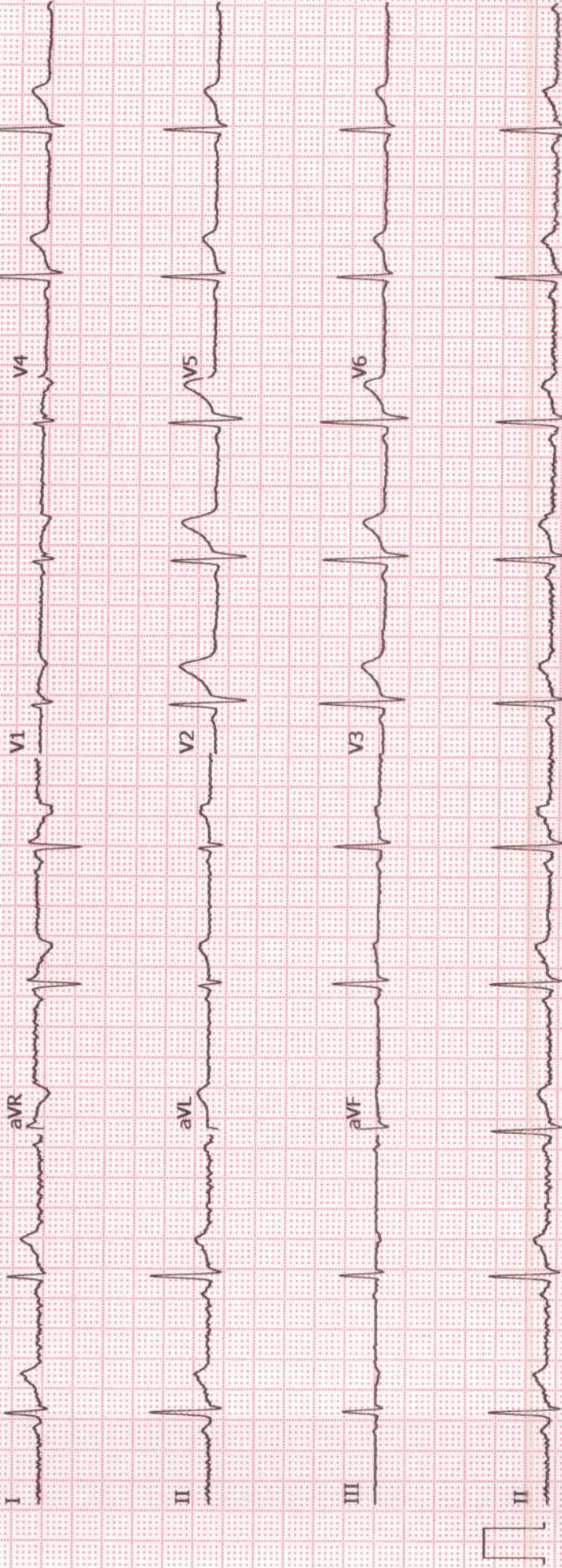





H-2022-0977  
June 15, 2022 - June 15, 2026



A Unit of Saurudaya Health Care Private Limited

REPORT CLINICIAN

Patient ID:	MAU115912	Patient Name:	BHAGWAT DESHMUKH
Age:	30 Years	Sex:	M
Referring Physician:	DR.A.AGARWAL	Modality:	CR
Study Date:	01-Jun-2024	Study:	Chest

### X-RAY CHEST PA VIEW

- Both lung fields appears normal
- Both C.P.angles appears normal.
- Both hilar shadows normal.
- Mediastinal silhouette appears normal.
- Both domes of diaphragm, bony cage and soft tissue appears normal

**Imp : No significant abnormality detected.**

**DR. SNEHA SHINDE**  
**DMRD RADIOLOGY**  
**(CONSULTANT RADIOLOGIST)**

For Appointment Please Contact - 040 - 6833 4455

📍 Near Chistiya Police Chowk, N-6, Cidco,  
Chhatrapati Sambhajinagar - 431003.

🌐 [www.medicoverhospitals.in](http://www.medicoverhospitals.in)  
@ [info@medicoverhospitals.in](mailto:info@medicoverhospitals.in)

**For Reports Only**



H-2022-0977  
June 16, 2022 - June 15, 2026

REPORT DISCLAIMER

Mr. BHAYJWANT Deshmukh Age 30/1/8/202024

MC 6/6  
6/6

PH 6/6  
6/6

NV N-6  
N-6

Colour Vision - Normal

RTaithy

For Appointment Please Contact - 040 - 6833 4455

📍 Near Chistiya Police Chowk, N-6, Cidco,  
Chhatrapati Sambhajnagar - 431003.

🌐 [www.medicoverhospitals.in](http://www.medicoverhospitals.in)  
@ [info@medicoverhospitals.in](mailto:info@medicoverhospitals.in)

For Reports Only