



भारत सरकार



गौरव दीवान
Gaurav Dewan
जन्म तिथि/DOB: 25/10/1985
पुल्ल/ MALE

2211 3878 9404
VID : 9152 6438 7416 5830

मेरा आधार, मेरी पहचान

Gaurav Dewan

DR. NITIN AGARWAL
MBBS, MD.
Regn. No. DMC-R-1436

ONEPLUS ULTRASOUND LAB
 47 Harsh Vihar, Pitam Pura,
 Delhi-110034
 Ph. 011-42480101, 9599913051
 Email oneplusul@gmail.com

भारत सरकार



श्री:
S/O: श्रीम केश दीवान, 44-36, मन्दीर अरु नि. /
एडिफ 47, पितम पुरा,
दिली - 110034

Address:
S/O: Shyam Kumar Dewan, BE-36,
SHALIMAR BAGH WEST, Shalimar Bagh,
North West Delhi,
Delhi - 110005

2211 3878 9404
VID : 9152 6438 7416 5830

1847 | 202 net@uidai.gov.in | www.uidai.gov.in



Dr. NITIN AGARWAL
MBBS, MD
Regn. No. DMC-R-1436



ONEPLUS ULTRASOUND LAB
47 Harsh Vihar, Pitam Pura,
Delhi-110034
Ph. 011-42480101, 9599913051
E-mail oneplusultr@gmail.com



OnePLUS
Ultrasound Lab
— QUALITY FIRST... ALWAYS! —

Dr. Nitin Agarwal

Pathologist & Director
MBBS, MD, FAGE
Ex. Chief of Lab
Dr. Lal Path labs.

Dr. Pooja (Garg) Agarwal

Radiologist & Director
MBBS (MAMC) DMRD (MAMC)
Imaging Expert In Fetal And Maternal Medicine,
University of Barcelona, Spain
Fetal Medicine Foundation (UK) Accreditation

To

Manager

One Plus Ultrasound

Sub: Non Providing of stool and blood sample after meal.

In reference to above matter, I Gaurav Dewan, Manager Bank of Baroda provided all samples for whole body checkup except stool and blood sample after meal.

Thanking you

Gaurav Dewan

Dr. NITIN AGARWAL
MBBS, MD
Regn. No. DMC-R-1436

47, Harsh Vihar, Pitampura, Delhi-34 ☎ 011-4248 0101, 9599913051

✉ Email: oneplusul@gmail.com 🌐 www.oneplusul.in

- Clinical correlation is essential for final diagnosis. • If test results are unsatisfactory please contact personally or on phone.
- This report is for perusal of doctors only. • All disputes are subject to Delhi jurisdiction only. • Not for medico legal case.
- All congenital anomalies in a foetus may not be diagnosed in routine obstetric ultrasound.

Name	: Mr. GAURAV DEWAN	Age/Sex	: 38 YRS/Male
Ref. By	: Dr. MEDIWHEEL	Lab No	: 012402100006
Date	: 10-Feb-2024	Patient ID	: LSHHI129644

ULTRASOUND EXAMINATION—WHOLE ABDOMEN

Liver is normal in size (11.2 cm) and outline with normal echopattern. No abscess or mass lesion seen. Hepatic veins, portal vein, IVC and aorta are normal. Intrahepatic biliary radicles are not dilated. CBD is normal in caliber.

Gall bladder is well distended with anechoic lumen. Wall thickness is normal.

Both kidneys are normal in size, shape, position, outline and echopattern. Corticomedullary differentiation is maintained. No pelvicalyceal dilation or calculus or mass lesion is seen.

Spleen is normal in size and echotexture. No mass lesion seen.

Pancreas is normal in size, outline and echotexture.

Urinary bladder is normal in shape and position. No evidence of intravesical stone or mass seen.

Prostate is normal in size, shape and echopattern.

Prostate measures 3.7 x 3.0 x 2.8 cm. **Weight of prostate is 17 grams.**

No abnormal bowel wall thickening seen in right iliac fossa.

No free fluid seen anywhere in abdomen.

IMPRESSION: Normal Study.

DR. POOJA GARG
RADIOLOGIST
REG NO- DMC/R/03398

Dr. POOJA GARG
M.B.B.S., D.M.R.D
Reg No DMC/R/03398
Radiologist

Type By : sangeeta

47, Harsh Vihar, Pitampura, Delhi-34 ☎ 011-4248 0101, 9599913051

✉ Email: oneplusul@gmail.com 🌐 www.oneplusul.in



1875



1875



1875



1875



1875



1875



1875



1875



1875

1875

Name	: Mr. GAURAV DEWAN	Age/Sex	: 38 YRS/Male
Ref. By	: Dr. MEDIWHEEL	Lab No	: 012402100006
Date	: 10-Feb-2024	Patient ID	: LSHHI129644

X-ray-Chest PA view

Bony cage and soft tissues are normal.
Cardiothoracic ratio is normal.
Mediastinum is normal.
Both hila are normal.
Both costophrenic angles are clear.
Both domes of diaphragm are normal.
Lung fields are clear. No parenchymal lesion seen.

IMPRESSION: Normal Study.

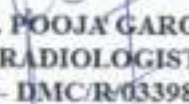
DR. POOJA GARG
RADIOLOGIST
REG NO- DMC/R/03398

Dr. POOJA GARG
M.B.B.S., D.M.R.D
Reg No DMC/R/03398
Radiologist

Type By : sangeeta

47, Harsh Vihar, Pitampura, Delhi-34 ☎ 011-4248 0101, 9599913051

✉ Email: oneplusul@gmail.com 🌐 www.oneplusul.in

ONEPLUS ULTRASOUND LAB

47, HARSH VIHAR PITAMPURA DELHI 110034

M. GAURAV DEWAN
 Age/Sex : 36/M
 Ref by : MEDIMHEEL
 Indication1 :
 Indication2 :
 Indication3 :

ID : 997
 HWM : 175/65
 Recorded : 10-2-2024 9:35

TREADMILL TEST SUMMARY REPORT
 Protocol: BRUCE
 History:
 Medication1 :
 Medication2 :
 Medication3 :

PHASE	PHASE TIME	STAGE TIME	SPEED (Km./Hr.)	GRADE (%)	H.R. (BPM)	B.P. (mmHg)	RPP X100	II	ST LEVEL (mm) V2	V5	METS
SUPINE											
STANDING											
STAGE 1	2:59	2:59	2.70	10.00	106	124/80	131	0.6	1.2	1.1	4.80
STAGE 2	5:59	2:59	4.00	12.00	115	130/80	149	0.4	0.8	0.9	7.10
STAGE 3	8:59	2:59	5.40	14.00	137	140/80	191	0.5	1.2	1.1	10.00
STAGE 4	9:44	0:44	6.70	16.00	157	150/90	235	0.7	2.0	1.3	10.98
PEAK EXER	9:46	0:46			157	150/90	235	0.7	2.0	1.3	
RECOVERY	2:58	2:58	0.00	0.00	95	120/76	114	0.6	0.7	0.7	11.03

RESULTS

Exercise Duration : 9:46 Minutes
 Max Heart Rate : 157 bpm 66 % of target heart rate 182 bpm
 Max Blood Pressure : 150/90 mmHg
 Max Work Load : 11.03 METS
 Reason of Termination:

negative for MI, etc.

Dr. P.K. GUPTA
M.B.B.S. MD
 Reg. No. 1071
 Cardiologist

ONEPLUS ULTRASOUND LAB
 47, Harsh Vihar, Pitam Pura,
 Delhi-110034
 Ph. 011-42460101, 9599913951
 E-mail: onepplusul@gmail.com

ONEPLUS ULTRASOUND LAB

MR. GAURAV DEWAN
I.D. 997
AGE/SEX : 38/M
RECORDED : 10-2-2024 9:35
RATE : 66 BPM
B.P. : 116/74 mmHg

SUPINE
PRETEST

ST @ 10mm/mv
60ms Post

RAW E.C.G.

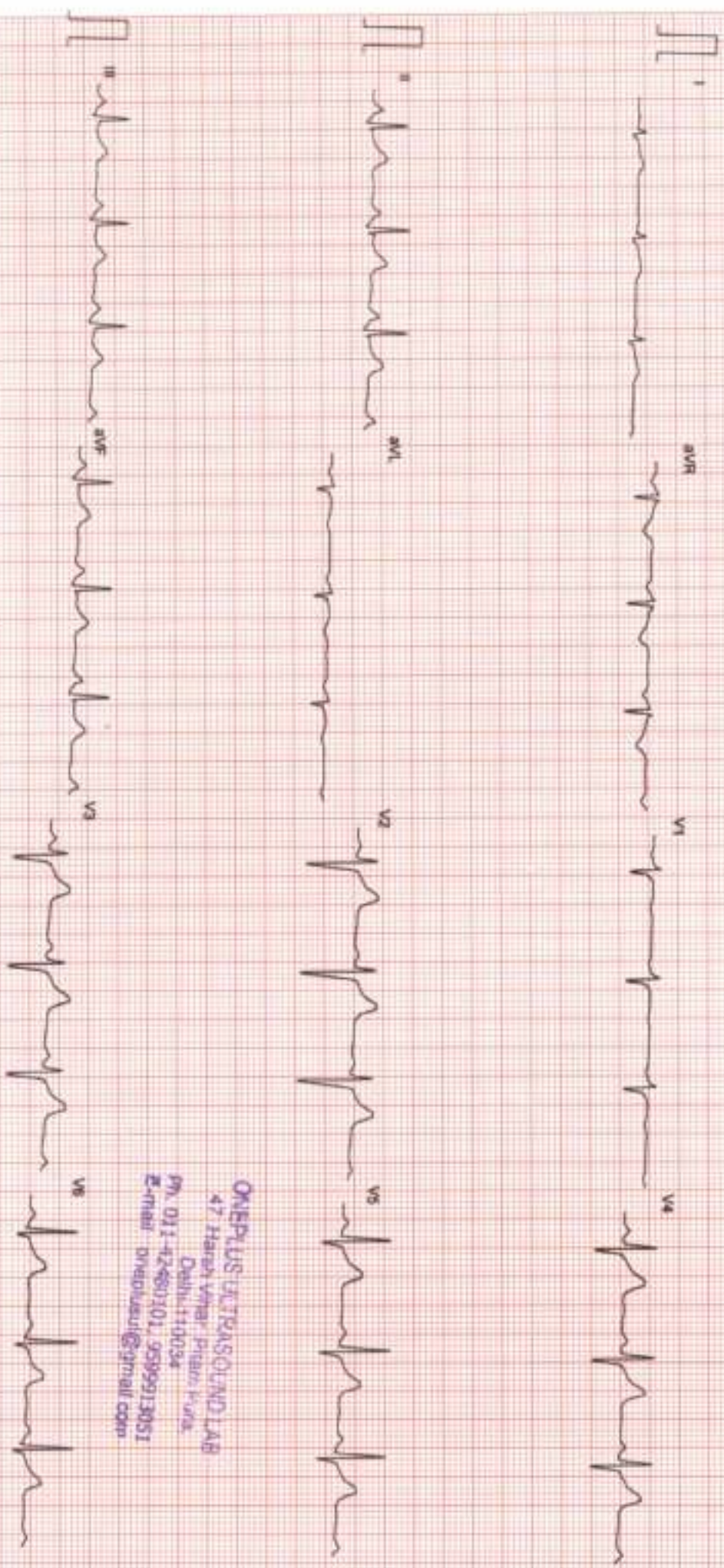

ONEPLUS ULTRASOUND LAB
47 Harsh Vihar, Pragati Khand,
Delhi-110034
Ph. 011-42460101, 9599913051
E-mail: onepplusul@gmail.com

ONEPLUS ULTRASOUND LAB

M. GAURAV DEWAN
ID : 997
AGE/SEX : 38/M
RECORDED : 10-2-2024 9:35

RATE : 89 BPM
R.P : 116/74 mmHg

STANDING
PRETEST

ST @ 10mm/mV
80ms PostJ

LINKED MEDIUM

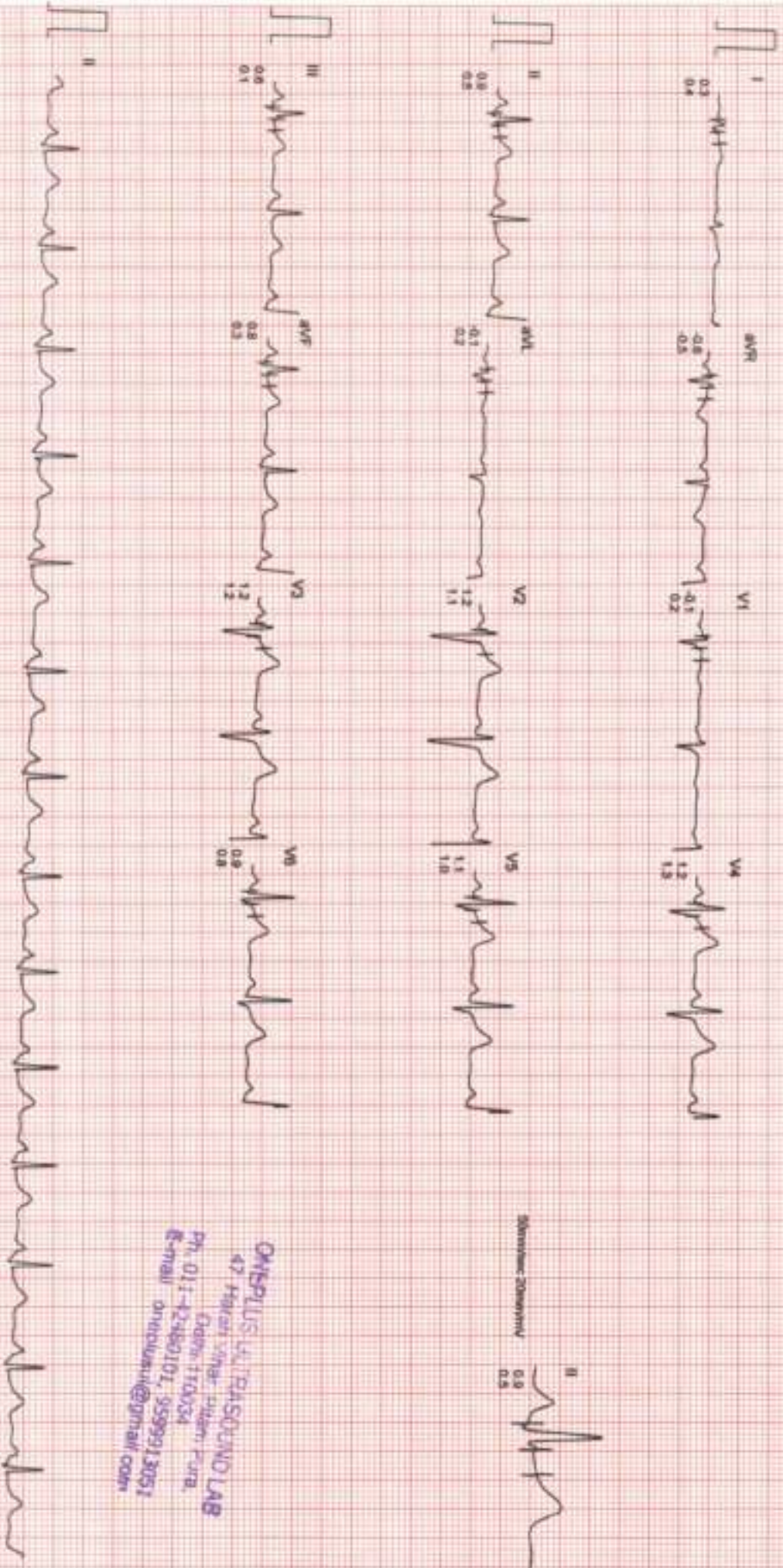

ONEPLUS ULTRASOUND LAB
47 Fikart Vihar, Jhansi, U.P.
Distt. 110034
Ph. 011-42460101, 9599913092
E-mail: onepplusul@ymail.com

Filtered Computer Corrected Baseline

25mm/msec 10mm/mV

CardCorr, INDIA Ph. 091-731-2620740 T. 091-731-2431214

ONEPLUS ULTRASOUND LAB

MR. GAURAV DEWAN

ID : 997

AGE/SEX : 38M

RECORDED : 10-2-2024 9:35

RATE : 106 BPM

B.P : 124/80 mmHg

BRUCE

EXERCISE 1

PHASE TIME : 2:59

STAGE TIME : 2:59

ST @ 10mm/mv

80ms Pq/LJ

SPEED : 2.7 Km./Hr

GRADE : 10.0 %

LINKED MEDIAN

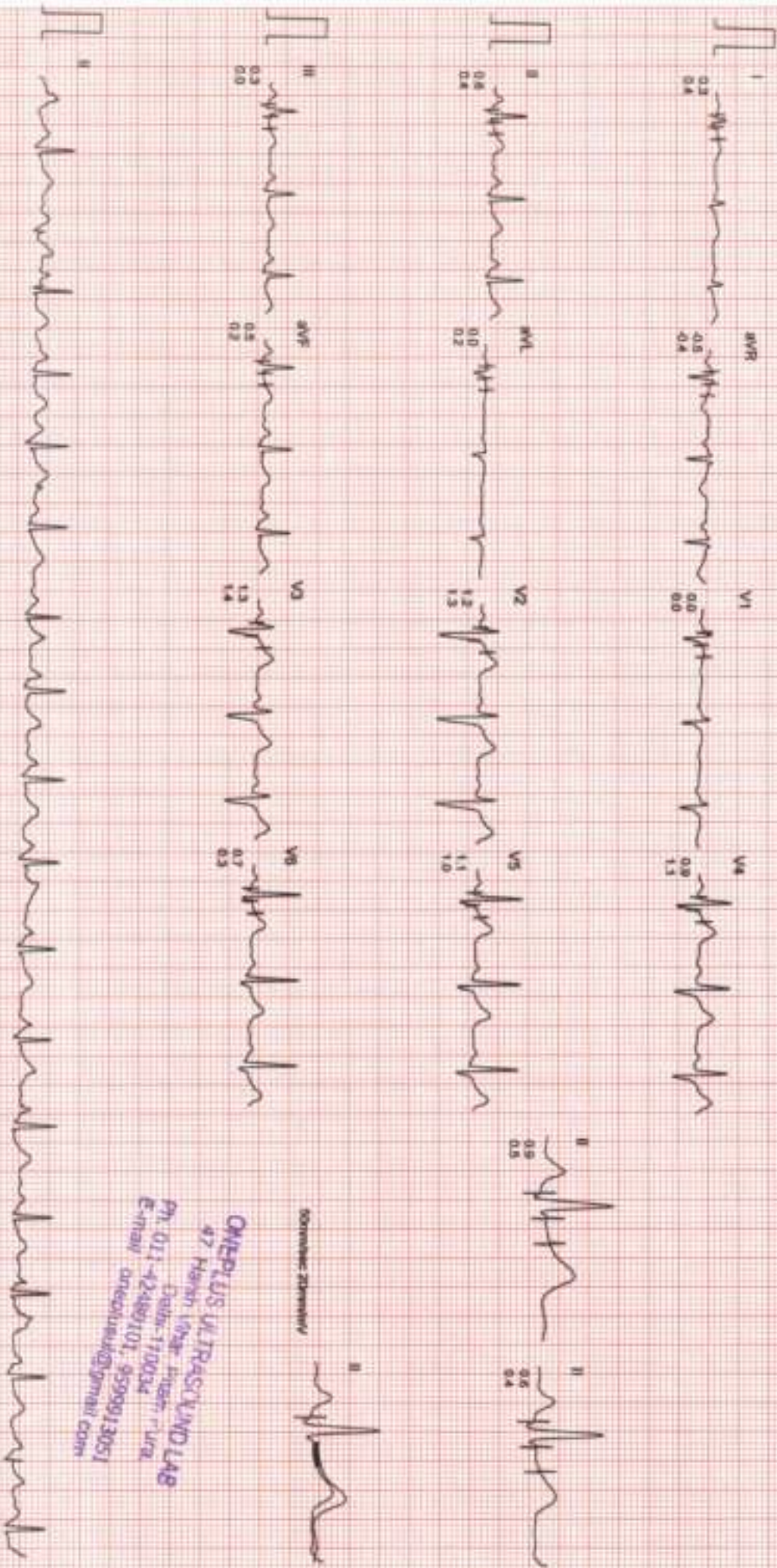

SONARAVE ZIMMANY

ONEPLUS ULTRASOUND LAB
47 Harsh Nagar, Anand - Uda
Ph: 011-42489101, 9599913051
E-Mail: oneplusul@ymail.com

Filtered

Computer Controlled Beatm

25mm/sec 10mm/mv

CardCom, INDIA Ph: 091-731-2620740, 1666 Fax: 091-731-2431214

ONEPLUS ULTRASOUND LAB

Mr GAURAV DEWAN
I.D. : 997
AGE/SEX : 38/M
RECORDED 10-2-2024 9:35

RATE : 115 BPM
B.P : 130/80 mmHg

BRUCE
EXERCISE 2
PHASE TIME : 5:59
STAGE TIME : 2:59

ST @ 10mm/mV
90ms PostJ
SPEED : 4.0 Km/HR
GRADE : 12.0 %
LINKED MEDIAN

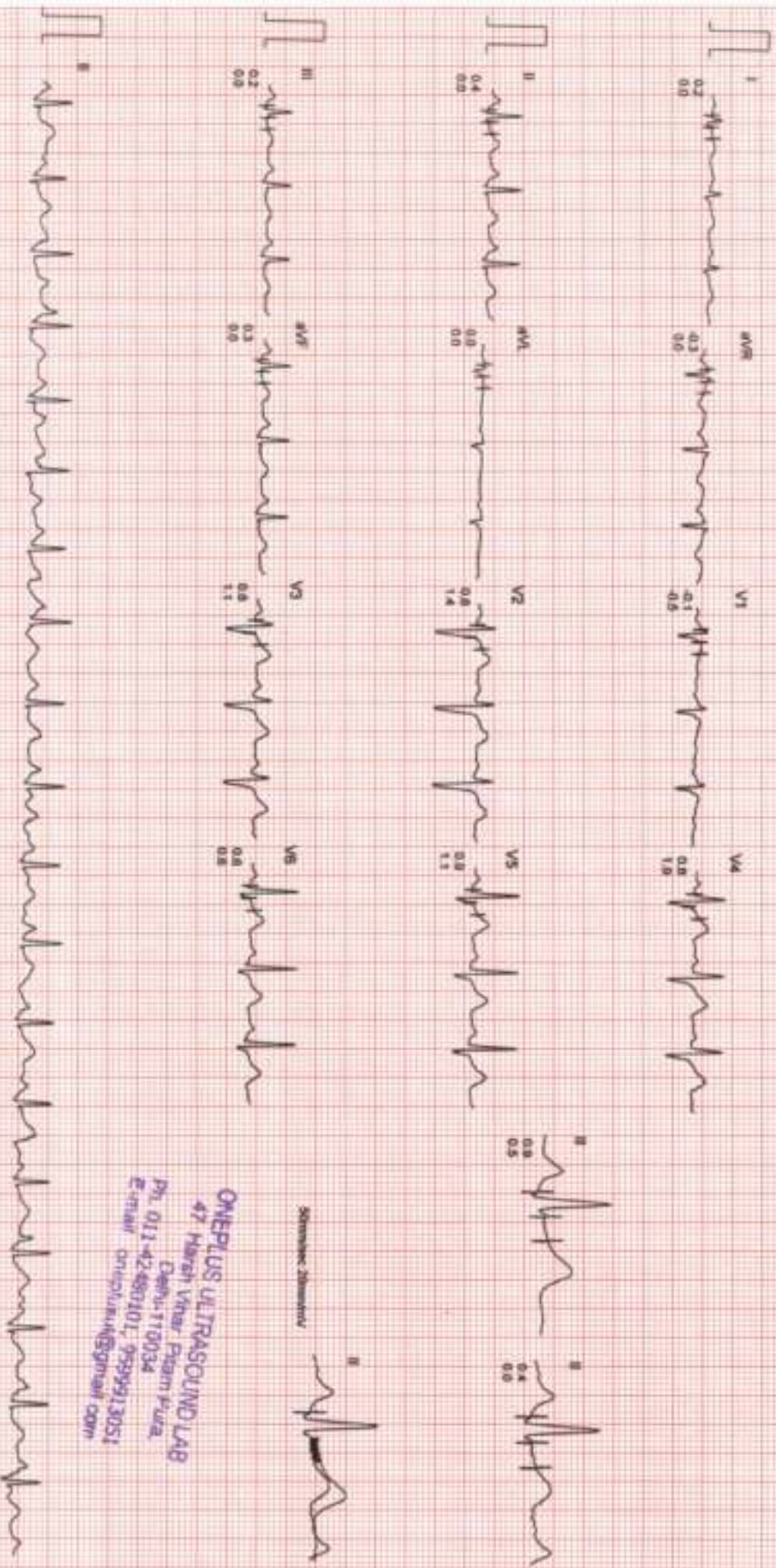

Sensitvity 20mm/mV

ONEPLUS ULTRASOUND LAB
47 Harsh Vihar, Preetam Pura,
Delhi-110034
Ph. 011-42480101, 9999913051
E-mail: oneplusul@gnmail.com

Filtered

Computer Connected Electrode

Zimmerman 10mm/mV

CardCom, INDIA Ph. 091-731-2620740, Telefax: 091-731-2431214

ONEPLUS ULTRASOUND LAB

MR. GAURAV DEWAN
ID : 997
AGE/SEX : 38/M
RECORDED : 10-2-2024 9:35

BRUCE
EXERCISE 3
PHASE TIME : 8:59
STAGE TIME : 2:59

ST @ 10mm/mV
80ms PostJ
SPEED : 5.4 Km./Hr.
GRADE : 14.0 %

LINKED MEDIAN

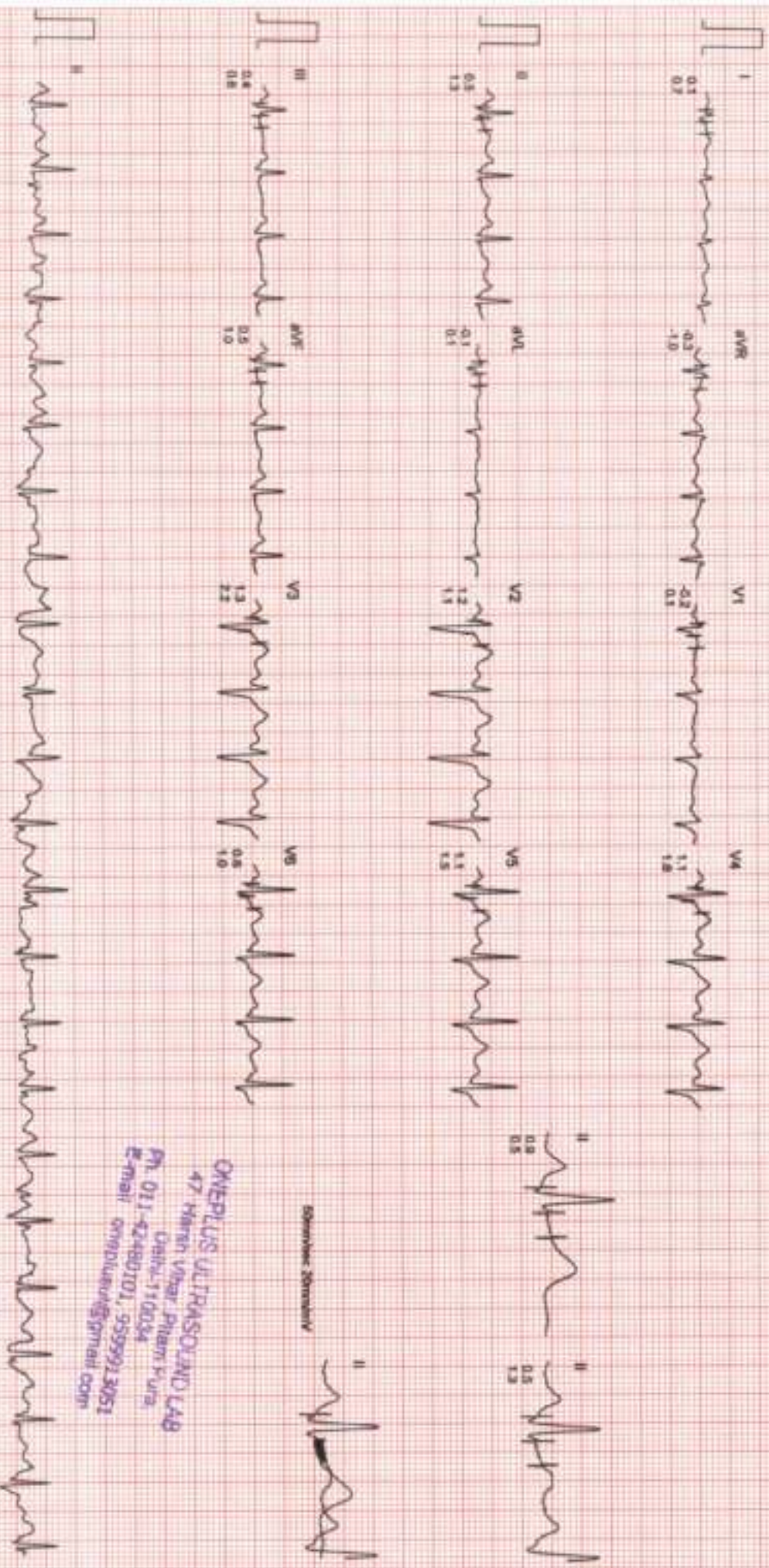

ONEPLUS ULTRASOUND LAB
47 Harnn Vihar, Pitam Pura,
Delhi-110034
Ph. 011-42480101, 9999912051
E-mail: onepplusul@gmail.com

ONEPLUS ULTRASOUND LAB

Mr. GAURAV DEWAN

ID : 997

AGESEX : 38/M

RECORDED : 10-2-2024 9:35

RATE : 157 BPM

B.P : 150/90 mmHg

BRUCE

EXERCISE 4

PHASE TIME : 9:44

STAGE TIME : 0:44

ST @ 10mm/mV

80ms Positi

SPEED : 6.7 Km./Hr.

GRADE : 16.0 %

LINKED MEDIUM

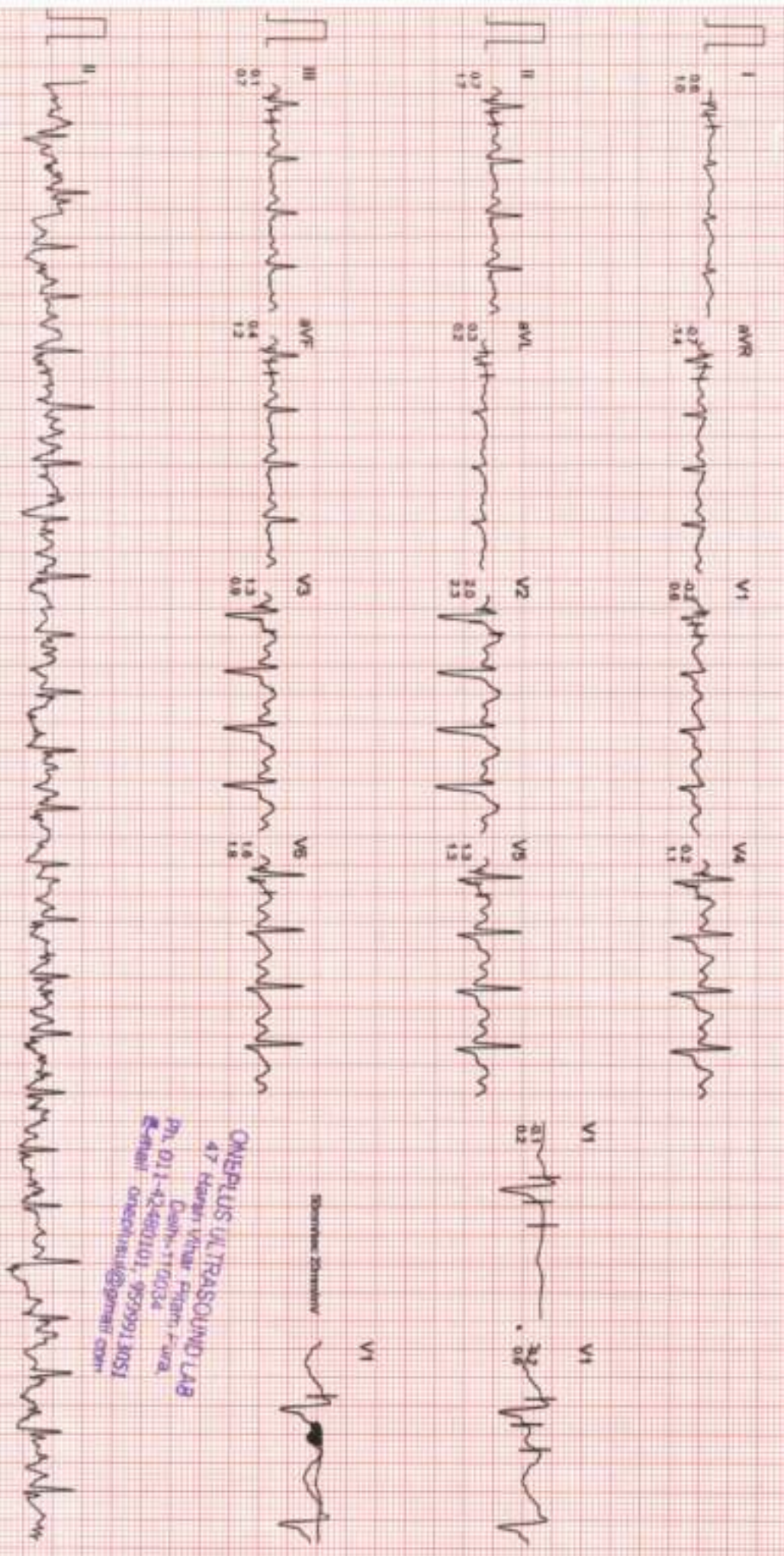

ONEPLUS ULTRASOUND LAB
47 Heeran Vihar Phase 1
Gurgaon - 110034
Dr. DILIP KUMAR
Phone: 99799913051
Email: onechil@oneplus.com

80mm/mV

VI

Filtered

Computer Connected Squaring

Zimmer 10mm/mV

CardCom, INDIA Ph. 091-731-2620740, Fax 091-731-2401214

ONEPLUS ULTRASOUND LAB

M/ GAURAV DEWAN
ID : 997
AGE/SEX : 38/M
RECORDED : 10-2-2024 9.35

BRUCE
PEAK EXER
PHASE TIME : 9.46
STAGE TIME : 0.46

ST @ 10mm/mV
80ms PostJ
SPEED : 6.7 Km/Mr.
GRADE : 16.0 %

LINKED MEDIUM

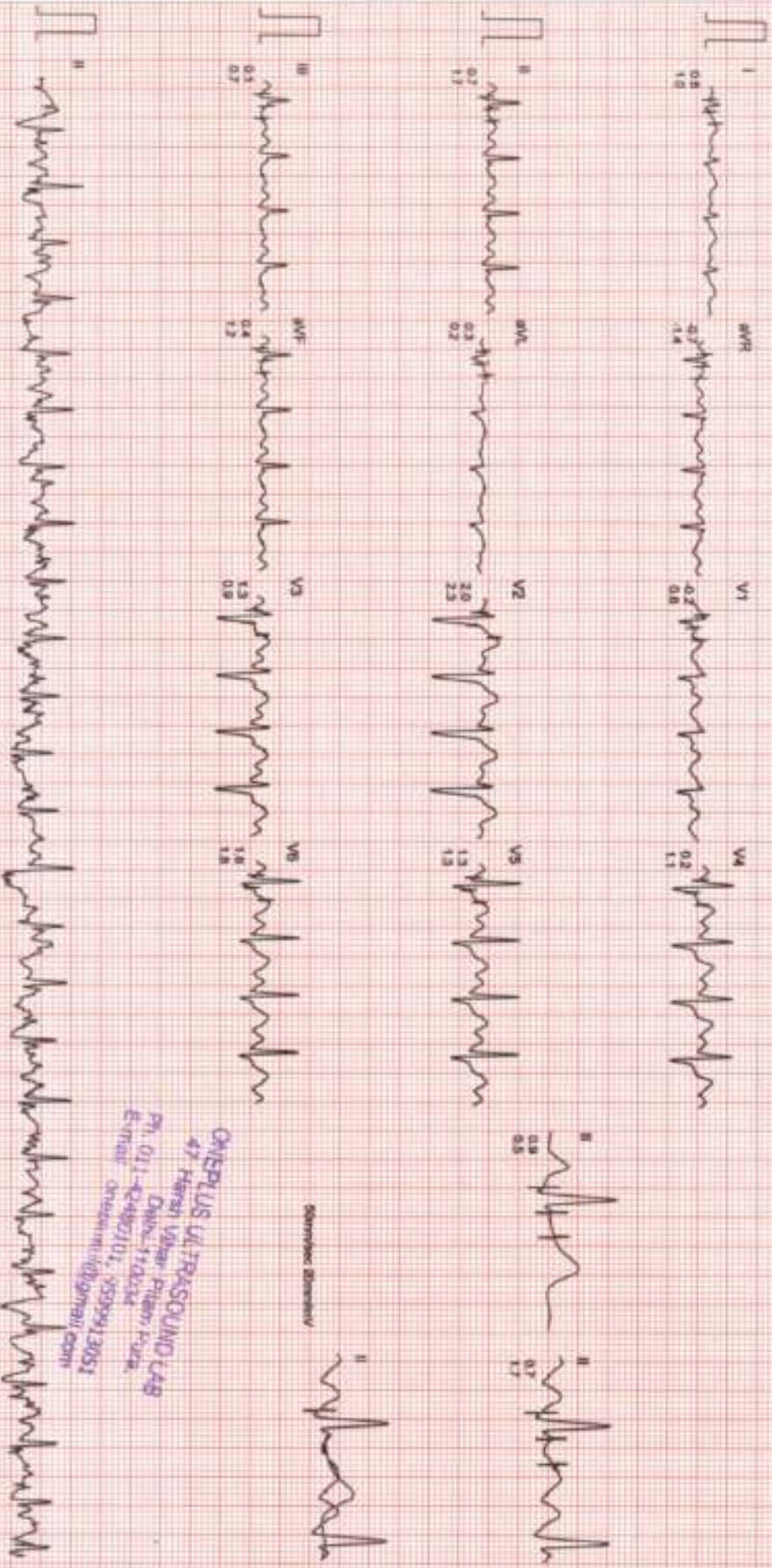

ONEPLUS ULTRASOUND LAB
47 Harsh Vihar Piliam Road,
Dwarka-110034
Ph: 011-42480101, 9599913053
E-mail: oneplusultrasound@gmail.com

STAGE	STAGE 1	STAGE 2	STAGE 3	PEAK EXERCISE	RECOVERY
0.00min 0.0% 86 bpm B.P. 110/74 80mm Hg	0.00min 0.0% 80 bpm B.P. 110/74 80mm Hg	2.50 2.50 2.50 2.50 2.50 2.50 110 bpm B.P. 124/80 80mm Hg	5.00 5.00 5.00 5.00 5.00 5.00 127 bpm B.P. 140/96 80mm Hg	8.40 8.40 8.40 8.40 8.40 8.40 157 bpm B.P. 130/90 80mm Hg	2.50 2.50 2.50 2.50 2.50 2.50 85 bpm B.P. 120/75 80mm Hg

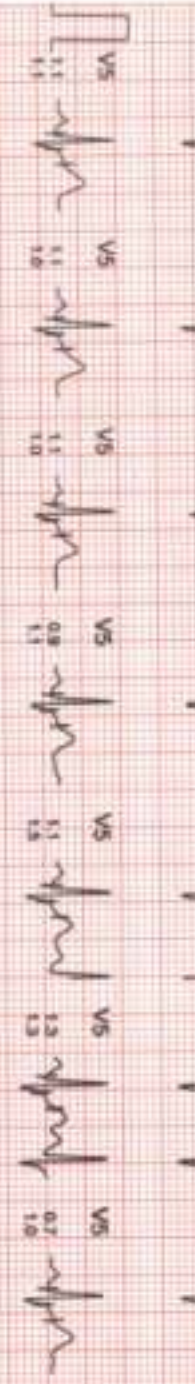
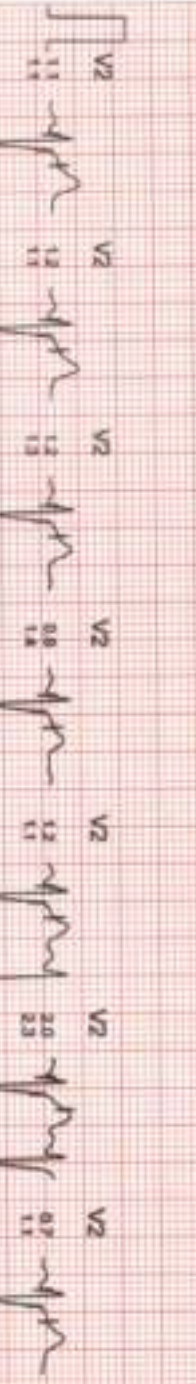
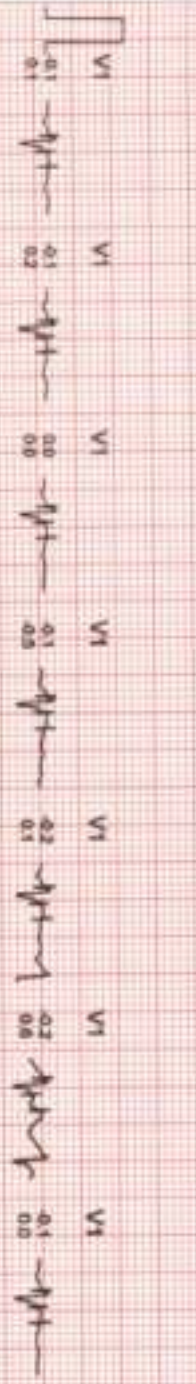
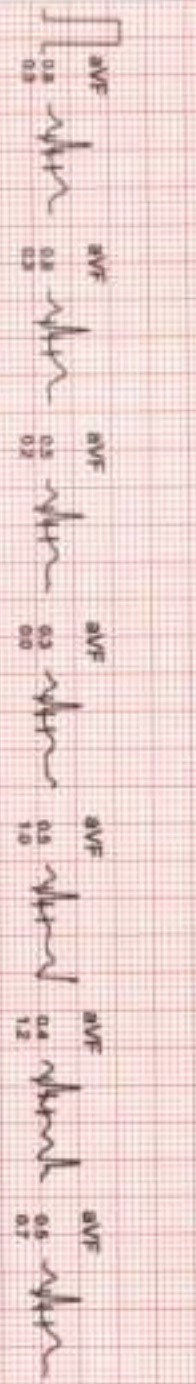
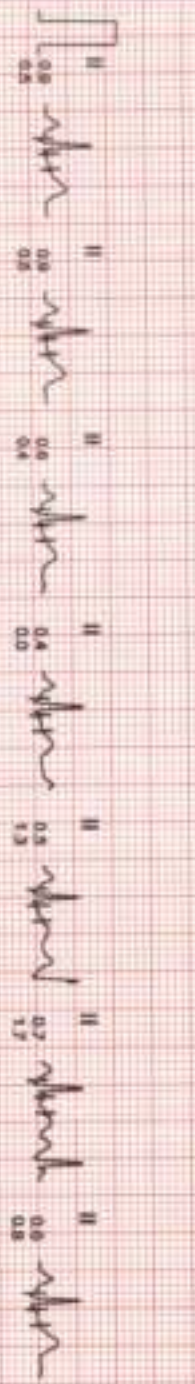
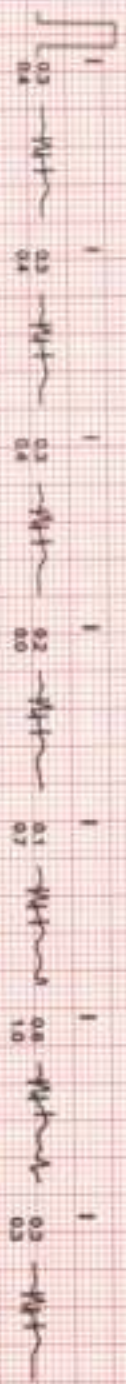

ONEPLUS ULTRASOUND LAB
 47 Hason Vihar Phase Puraz,
 Durgam Choudhary,
 Hyderabad, 500017, India
 Phone: 9849110114, 9849113051
 Email: oneplusultrasound@gmail.com

STANDARD
0.04mV
0.07mV
80 bpm
R.P. 118/74
80mm Hg

PEAK EXERCISE
9.40
9.40
6.7bpm
18.0/116
157 bpm
B.P. 150/90
80mm Hg

STANDARD
0.04mV
0.07mV
80 bpm
R.P. 118/74
80mm Hg

PEAK EXERCISE
9.40
9.40
6.7bpm
18.0/116
157 bpm
B.P. 150/90
80mm Hg

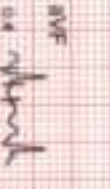
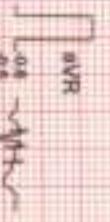
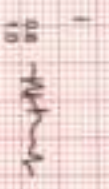
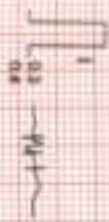

ONEPLUS ULTRASOUND LAB
#7, HANMAN VADAR, PULMUR FURK,
DUBLU-440032
Ph: 011-454089101, 9595912057
E-mail: onepplus.us@gmail.com



NAME	:Mr. GAURAV DEWAN	Barcode No	:10164369
AGE/GENDER	:38 YRS/Male	SPECIMEN DATE	:10/Feb/2024 09:12AM
PATIENT ID	:129644	SPECIMEN RECEIVED	:10/Feb/2024 09:24AM
REFERRED BY	:Dr. MEDIWHEEL	REPORT DATE	:10/Feb/2024 04:05PM
CENTRE NAME	:ONEPLUS ULTRASOUND LAB	LAB NO.	:012402100006

Test Name	Result	Unit	Ref. Range
-----------	--------	------	------------

HAEMATOLOGY

MediWheel Health checkup < 40 Male

Sample Type:EDTA Blood

ESR 05 mm in 1st hr upto 10.4
Modified Westergrens Method

Comments:

Increased

- In most infections, anaemias, injection of foreign proteins, auto-immune disorders, conditions accompanied by hyperglobunemia and hypercholesterolaemia.
- A rising ESR suggests a progressive disease.

Decreased

- In polycythemia, congestive heart failure.

Glycosylated Hemoglobin (HbA1c)

5.2 % Non Diabetic adults <5.7
Prediabetic (at risk) 5.7-6.4
Diabetes >6.4

HPLC

Estimated average blood glucose (eag) 103

CALCULATED

Reference range (mg/dl):

90 - 120:Excellent control, 121 - 150:Good Control, 151 - 180:Average Control, 181 - 210:Action Suggested

>211:Panic value

Checked By.

Dr. NITIN AGARWAL
MBBS, MD
Reg. No. DMC-R-1436

DR. NITIN AGARWAL
MBBS,MD(PATHOLOGIST)

47, Harsh Vihar, Pitampura, Delhi-34 ☎ 011-4248 0101, 9599913051

✉ Email: oneplusul@gmail.com 🌐 www.oneplusul.in

Page 1 of 8



OnePLUS
Ultrasound Lab

— QUALITY FIRST — ALWAYS! —

Dr. Nitin Agarwal

Pathologist & Director
MBBS, MD, FAGE
Ex. Chief of Lab
Dr. Lal Path labs.

Dr. Pooja (Garg) Agarwal

Radiologist & Director
MBBS (MAMC) DMRD (MAMC)
Imaging Expert In Fetal And Maternal Medicine,
University of Barcelona, Spain
Fetal Medicine Foundation (UK) Accreditation



NAME	:Mr. GAURAV DEWAN	Barcode No	:10164369
AGE/GENDER	:38 YRS/Male	SPECIMEN DATE	:10/Feb/2024 09:12AM
PATIENT ID	:129644	SPECIMEN RECEIVED	:10/Feb/2024 09:24AM
REFERRED BY	:Dr. MEDIWHEEL	REPORT DATE	:10/Feb/2024 04:05PM
CENTRE NAME	:ONEPLUS ULTRASOUND LAB	LAB NO.	:012402100006

Test Name	Result	Unit	Ref. Range
-----------	--------	------	------------

HAEMATOLOGY

BLOOD GROUP (ABO)

Forward and Reverse grouping (Slide & Tube)

Rh typing

B

POSITIVE

NOTE :

- * Apart from major A,B,H antigens which are used for ABO grouping and Rh typing, many minor blood group antigens exist. Agglutination may also vary according to titre of antigen and antibody.
- * So before transfusion, reconfirmation of blood group as well as cross-matching is needed.
- * Presence of maternal antibodies in newborns, may interfere with blood grouping.
- * Auto agglutination (due to cold antibody, falciparum malaria, sepsis, internal malignancy etc.) may also cause erroneous result.

Checked By.

DR. NITIN AGARWAL
MBBS, MD
MAMC-K-1436
DR. NITIN AGARWAL
MBBS, MD (PATHOLOGIST)

47, Harsh Vihar, Pitampura, Delhi-34 ☎ 011-4248 0101, 9599913051

✉ Email: oneplusul@gmail.com 🌐 www.oneplusul.in

Page 2 of 8

- *Clinical correlation is essential for final diagnosis. *If test results are unsatisfactory please contact personally or on phone.
- * This report is for perusal of doctors only. *All disputes are subject to Delhi jurisdiction only. *Not for medico legal case.
- *All congenital anomalies in a foetus may not be diagnosed in routine obstetric ultrasound.



NAME	:Mr. GAURAV DEWAN	Barcode No	:10164369
AGE/GENDER	:38 YRS/Male	SPECIMEN DATE	:10/Feb/2024 09:12AM
PATIENT ID	:129644	SPECIMEN RECEIVED	:10/Feb/2024 09:24AM
REFERRED BY	:Dr. MEDIWHEEL	REPORT DATE	:10/Feb/2024 04:05PM
CENTRE NAME	:ONEPLUS ULTRASOUND LAB	LAB NO.	:012402100006

Test Name	Result	Unit	Ref. Range
HAEMATOLOGY			
CBC			
Haemoglobin Non cyanide Hb analysis	13.9	g/dl	13.0-17.0
Total Leucocyte Count Electrical Impedance	4800	/cumm	4000-10000
Differential leucocyte count			
Neutrophils Electrical Impedance & Microscopic	64.7	%	40-80
Lymphocyte Electrical Impedance & Microscopic	28.90	%	20-40
Monocytes Electrical Impedance & Microscopic	4.00	%	2-10
Eosinophils Electrical Impedance & Microscopic	2.0	%	1-6
Basophils Electrical Impedance & Microscopic	0.4	%	0-2
RBC Count Electrical Impedance	4.70	million/cumm	4.5 - 5.5
Hematocrit(PCV) Flow Cytometry	42.3	%	40-50
MCV Calculated	90.2	fl	83-101
MCH Calculated	29.6	pg	27-32
MCHC Calculated	32.9	g/dL	31.5-34.5
RDW-CV Calculated	13.7	%	11.4-14.0
Platelet count Electrical Impedance	302000	/cumm	150000-410000

BIOCHEMISTRY

Sample Type:Fluoride F

Blood sugar fasting
GOD-POD

94

mg/dl

70-100 mg/dl

Dr. NITIN AGARWAL

MBBS, MD

DMC-R-1436

DR. NITIN AGARWAL
MBBS, MD(PATHOLOGIST)

Checked By.

47, Harsh Vihar, Pitampura, Delhi-34 ☎ 011-4248 0101, 9599913051

✉ Email: oneplusul@gmail.com 🌐 www.oneplusul.in

Page 3 of 8

*Clinical correlation is essential for final diagnosis. *If test results are unsatisfactory please contact personally or on phone.
*This report is for perusal of doctors only. *All disputes are subject to Delhi jurisdiction only. *Not for medico legal case.
*All congenital anomalies in a foetus may not be diagnosed in routine obstetric ultrasound.



OnePLUS
Ultrasound Lab

— QUALITY FIRST... ALWAYS! —



NABL
MC - 6036

Dr. Nitin Agarwal

Pathologist & Director
MBBS, MD, FAGE
Ex. Chief of Lab
Dr. Lal Path labs.

Dr. Pooja (Garg) Agarwal

Radiologist & Director
MBBS (MAMC) DMRD (MAMC)
Imaging Expert in Fetal And Maternal Medicine,
University of Barcelona, Spain
Fetal Medicine Foundation (UK) Accreditation



NAME	:Mr. GAURAV DEWAN	Barcode No	:10164369
AGE/GENDER	:38 YRS/Male	SPECIMEN DATE	:10/Feb/2024 09:12AM
PATIENT ID	:129644	SPECIMEN RECEIVED	:10/Feb/2024 09:24AM
REFERRED BY	:Dr. MEDIWHEEL	REPORT DATE	:10/Feb/2024 04:05PM
CENTRE NAME	:ONEPLUS ULTRASOUND LAB	LAB NO.	:012402100006

Test Name	Result	Unit	Ref. Range
Sample Type:Serum			
Bun (blood urea nitrogen) Calculated	11.60	mg/dl	8.9-21.6
Uric Acid, serum Uricase- PAP	4.4	mg/dl	3.5-7.2
Creatinine, serum Enzymatic	1	mg/dl	0.71-1.16
LFT(LIVER FUNCTION TEST)			
Bilirubin Total Modified lab	0.51	mg/dl	0.2-1.1
Bilirubin Conjugated Diazotised sulfanilic acid	0.21	mg/dL	0.11-0.42
Bilirubin Unconjugated Calculated	0.3	mg/dl	up to 0.7
SGOT (AST) Tris buffer	17	U/L	0-46
SGPT (ALT) Tris buffer	19	U/L	0-49
Alkaline phosphatase Amp buffer	94	U/L	40-129
GAMMA GT Szasz Method	26	U/L	10-45
Total Protein Biuret	6.8	gm/dl	6.60 - 8.70
Albumin serum BCG	3.9	g/dL	3.0-5.2
Globulin Calculated	2.90	gm/dl	1.8-3.4
Albumin/Globulin Ratio Calculated	1.34		1,10 - 2.50
LIPID PROFILE			
Cholesterol CHOD-PAP	174	mg/dl	50-200
Triglycerides GPO-PAP	39	mg/dL	25-150
HDL Cholesterol Selective Inhibition	42	mg/dL	40 - 60

Checked By.

Dr. NITIN AGARWAL
MBBS, MD
MC-R-1436
DR. NITIN AGARWAL
MBBS,MD(PATHOLOGIST)

47, Harsh Vihar, Pitampura, Delhi-34 ☎ 011-4248 0101, 9599913051

✉ Email: oneplusul@gmail.com 🌐 www.oneplusul.in

Page 4 of 8

- Clinical correlation is essential for final diagnosis. • If test results are unsatisfactory please contact personally or on phone.
- This report is for perusal of doctors only. • All disputes are subject to Delhi jurisdiction only. • Not for medico legal case.
- All congenital anomalies in a foetus may not be diagnosed in routine obstetric ultrasound.



OnePLUS
Ultrasound Lab

QUALITY FIRST... ALWAYS!



NABL
MC - 6036

Dr. Nitin Agarwal

Pathologist & Director
MBBS, MD, FAGE
Ex. Chief of Lab
Dr. Lal Path labs.

Dr. Pooja (Garg) Agarwal

Radiologist & Director
MBBS (MAMC) DMRD (MAMC)
Imaging Expert In Fetal And Maternal Medicine,
University of Barcelona, Spain
Fetal Medicine Foundation (UK) Accreditation



NAME	:Mr. GAURAV DEWAN	Barcode No	:10164369
AGE/GENDER	:38 YRS/Male	SPECIMEN DATE	:10/Feb/2024 09:12AM
PATIENT ID	:129644	SPECIMEN RECEIVED	:10/Feb/2024 09:24AM
REFERRED BY	:Dr. MEDIWHEEL	REPORT DATE	:10/Feb/2024 04:05PM
CENTRE NAME	:ONEPLUS ULTRASOUND LAB	LAB NO.	:012402100006

Test Name	Result	Unit	Ref. Range
LDL cholesterol Calculated	124	mg/dL	<100
VLDL cholesterol Calculated	7.8	mg/dL	5-40
Cholesterol/HDL Ratio Calculated	4.1		Low Risk 3.3-4.97 Average Risk 4.4-7.1 Moderate Risk 7.1-11.0 High Risk >11.0
LDL/HDL Ratio Calculated	3.0		0 - 3.55

LDL Cholesterol	Total Cholesterol	HDL Cholesterol
<100 Optimal	<200 Desirable	<40 Low
100-129 Near optimal	200-239 Borderline high	>60 High
130-159 Borderline high	>240 High	
160-189 High		
>190 Very high		

According to NCEP, ATP-III Guidelines

	BUN/Creatinine ratio		
UREA UREASE-GLDH	25.00	mg/dl	15-45
Bun (blood urea nitrogen) Calculated	11.68	mg/dl	8.9-21.6
CREATININE ENZYMATIC	1.00	mg/dl	0.30-1.10
Bun/Creatinine Ratio Calculated	11.68		10.0 - 20.0

Checked By.

Dr. NITIN AGARWAL

MBBS, MD

PHC-R-1436

DR. NITIN AGARWAL
MBBS, MD (PATHOLOGIST)

47, Harsh Vihar, Pitampura, Delhi-34 ☎ 011-4248 0101, 9599913051

✉ Email: oneplusul@gmail.com 🌐 www.oneplusul.in

Page 5 of 8

*Clinical correlation is essential for final diagnosis. *If test results are unsatisfactory please contact personally or on phone.
*This report is for perusal of doctors only. *All disputes are subject to Delhi jurisdiction only. *Not for medico legal case.
*All congenital anomalies in a foetus may not be diagnosed in routine obstetric ultrasound.



OnePLUS
Ultrasound Lab

— QUALITY FIRST... ALWAYS! —

Dr. Nitin Agarwal

Pathologist & Director
MBBS, MD, FAGE
Ex. Chief of Lab
Dr. Lal Path labs.

Dr. Pooja (Garg) Agarwal

Radiologist & Director
MBBS (MAMC) DMRD (MAMC)
Imaging Expert In Fetal And Maternal Medicine,
University of Barcelona, Spain
Fetal Medicine Foundation (UK) Accreditation



NAME	:Mr. GAURAV DEWAN	Barcode No	:10164369
AGE/GENDER	:38 YRS/Male	SPECIMEN DATE	:10/Feb/2024 09:12AM
PATIENT ID	:129644	SPECIMEN RECEIVED	:10/Feb/2024 09:24AM
REFERRED BY	:Dr. MEDIWHEEL	REPORT DATE	:10/Feb/2024 04:05PM
CENTRE NAME	:ONEPLUS ULTRASOUND LAB	LAB NO.	:012402100006

Test Name	Result	Unit	Ref. Range
-----------	--------	------	------------

ENDOCRINOLOGY

THYROID PROFILE(T3,T4,TSH)

Triiodothyronine total [t3] ECLIA	0.84	ng/dl	0.52-1.9
Thyroxine total [t4] ECLIA	6.70	µg/dl	4.4 - 10.8
TSH (Thyroid Stimulating Hormone) Enzyme linked fluorescent assay	1.44	µIU/ml	0.25-5.0

AGE WISE VARIATION IN TSH

AGE	TSH(µIU/ml)	AGE	TSH(µIU/ml)
1-4 weeks	1.00 - 19.0	16-20 yrs	0.25 - 5.0
1-12 mths	1.70 - 9.1	21 - 80 yrs	0.25 - 5.0
1-5 yrs	0.80 - 8.2	I st trimester	0.25 - 5.0
6-10 yrs	0.25 - 5.0	II nd trimester	0.50 - 5.0
11-15 yrs	0.25 - 5.0	II nd trimester	0.4 - 6.0

Reference ranges - Interpretation of Diagnostic tests - (Jacques Wallach)

1. Primary hypothyroidism is accompanied by depressed serum T3 and T4 values and elevated serum TSH level.
2. Primary hyperthyroidism is accompanied by elevated serum T3 and T4 levels along with depressed TSH values.
3. Slightly elevated T3 levels may be found in pregnancy and estrogen therapy, while depressed levels may be encountered in severe illness, renal failure and during therapy with drugs like propranolol and propyl thiouracil.
4. Although elevated TSH levels are nearly always indicative of primary hypothyroidism, and may be seen in secondary thyrotoxicosis

Checked By.

Dr. NITIN AGARWAL
MBBS, MD
R-1436
DR. NITIN AGARWAL
MBBS,MD(PATHOLOGIST)

47, Harsh Vihar, Pitampura, Delhi-34 ☎ 011-4248 0101, 9599913051

✉ Email: oneplusul@gmail.com 🌐 www.oneplusul.in

Page 6 of 8

- Clinical correlation is essential for final diagnosis. •If test results are unsatisfactory please contact personally or on phone.
- This report is for perusal of doctors only. •All disputes are subject to Delhi jurisdiction only. •Not for medico legal case.
- All congenital anomalies in a foetus may not be diagnosed in routine obstetric ultrasound.



NAME	:Mr. GAURAV DEWAN	Barcode No	:10164369
AGE/GENDER	:38 YRS/Male	SPECIMEN DATE	:10/Feb/2024 09:12AM
PATIENT ID	:129644	SPECIMEN RECEIVED	:10/Feb/2024 09:24AM
REFERRED BY	:Dr. MEDIWHEEL	REPORT DATE	:10/Feb/2024 04:05PM
CENTRE NAME	:ONEPLUS ULTRASOUND LAB	LAB NO.	:012402100006

Test Name	Result	Unit	Ref. Range
-----------	--------	------	------------

CLINICAL PATHOLOGY

URINE ROUTINE (Strip/microscopy)

Sample Type:Urine

Physical examination

Colour	PALE YELLOW		PALE YELLOW
Transparency	CLEAR		CLEAR
Sp.gravity	1.015		1.005-1.030
BROMOTHYMOLO BLUE			
pH	6.00		5.0-8.0
Double Indicators Test			
Reaction	ACIDIC		ACIDIC

Chemical examination

Urine protein	NIL		NIL
Protein Ionization			
Urine sugar	NIL		NIL
Oxidation Reaction			
Bilirubin, urine	NEGATIVE		NEGATIVE
Urobilinogen	NORMAL		NORMAL
P-Aminobenzoic Acid and Phenazopyridine Reaction			
Ketones	NEGATIVE		NEGATIVE
Acetylacetalate and Dichlorobenzene Reaction			

Microscopic examination

Pus cells.	1-2	/HPF	0-2
Microscopy			
Epithelial cells	0-1	/HPF	NIL
Microscopy			
R.B.C.	NIL	/HPF	NIL
Microscopy			
Casts	NIL	/HPF	NIL
Microscopy			
Crystals	NIL	/HPF	NIL
Microscopy			
Bacteria	NIL	/HPF	NIL
Microscopy			

Checked By.

Dr. NITIN AGARWAL
MBBS, MD
Regd. No. DMC - 1436
DR. NITIN AGARWAL
MBBS, MD (PATHOLOGIST)

47, Harsh Vihar, Pitampura, Delhi-34 ☎ 011-4248 0101, 9599913051

✉ Email: oneplusul@gmail.com 🌐 www.oneplusul.in

Page 7 of 8

Page 4 of 4



NAME	:Mr. GAURAV DEWAN	Barcode No	:10164369
AGE/GENDER	:38 YRS/Male	SPECIMEN DATE	:10/Feb/2024 09:12AM
PATIENT ID	:129644	SPECIMEN RECEIVED	:10/Feb/2024 09:24AM
REFERRED BY	:Dr. MEDIWHEEL	REPORT DATE	:10/Feb/2024 04:05PM
CENTRE NAME	:ONEPLUS ULTRASOUND LAB	LAB NO.	:012402100006

Test Name	Result	Unit	Ref. Range
Others.	NIL	NIL	NIL

*** End Of Report ***

Checked By.

Dr. NITIN AGARWAL
MBBS, MD

MC-R-1436

DR. NITIN AGARWAL
MBBS, MD (PATHOLOGIST)

47, Harsh Vihar, Pitampura, Delhi-34 ☎ 011-4248 0101, 9599913051

✉ Email: oneplusul@gmail.com 🌐 www.oneplusul.in

Page 8 of 8.

- Clinical correlation is essential for final diagnosis. • If test results are unsatisfactory please contact personally or on phone.
- This report is for perusal of doctors only. • All disputes are subject to Delhi jurisdiction only. • Not for medico legal case.
- All congenital anomalies in a foetus may not be diagnosed in routine obstetric ultrasound.