

| |
|----------|
| Reg. No. |
| Date : |

Blood
 Urine
 Stool
 Vaccine
 ECG
 2D Echo
 TMT
 X-Ray
 PFT
 Audio
 USG
 OPT
 Dr.

Employee's Name : Ankit Vijay-Tilwani
 Blood Group : AB+
 Age/Sex : 34Y/M
 Contact No. : 9867785395

With Glass / Without Glasses

| | Rt. | Lt. |
|---------------|-----|-----|
| NEAR | N/G | N/G |
| DISTANT | G/G | G/G |
| COLOUR VISION | (N) | (N) |

PHYSIOLOGIC PARAMETERS :

| | | |
|------------|------------|-----|
| Ht. (Cms.) | Wt. (Kgs.) | BMI |
| 163 cm | 64.7 kg | |

GENERAL EXAMINATION SpO2 99.1%

| | |
|--------------------|---------------------|
| Pulse (Min) : 92/m | BP (mm Hg) : 120/90 |
| R.R. (Min) : 22/m | Temp. : _____ |
| Pallor : / | Icterus : /no |
| Clubbing : / | |

COMPLAINTS : (Specify if any)

No any complain

ENT EXAMINATION (Specify if Abnormal)

| | | |
|-------|---------|--------|
| Ear | Nose | Tongue |
| Teeth | Tonsils | Gums |

PAST HISTORY : No

SYSTEMIC EXAMINATION

LOCOMOTOR SYSTEM _____
 RESPIRATORY SYSTEM _____
 CARDIOVASCULAR SYSTEM _____
 CENTRAL NERVOUS SYSTEM _____
 ABDOMEN _____
 GENITAL SYSTEM _____
 MUSCULOSKELETAL SYSTEM _____

FAMILY HISTORY : No

SURGICAL HISTORY : No

PERSONAL HISTORY (Addiction if any)

Chronic / Frequent / Occasional : /no
 Smoker / Tobacco Chewer / Alcoholic : /no

| PFT | MEANS | PRED | % PRED |
|------------|-------|------|--------|
| SVC | | | |
| FVC | | | |
| FEV1 / FVC | | | |
| Remark | | | |

Audiometry

| | 500 | 1000 | 2000 | 4000 | 6000 | 8000 |
|-----------|-----|------|------|------|------|------|
| Right Ear | | | | | | |
| Left Ear | | | | | | |
| Remark | | | | | | |

DOCTOR SIGNATURE

At present pt is clinically fit.

ANKIT VIJAY TIWARI
 BP - 120/90
 HF - 163 cm
 WT - 64.7 kg
 SpO2 - 99% pulse - 92/m

16-08-2024 10:49:15 AM
 HR : 84 bpm
 P : 82 ms
 PR : 134 ms
 QRS : 83 ms
 QT/QTcBz : 342/405 ms
 P/QRS/T : 59/77/63 °
 RV5/SV1 : 1.844/1.124 mV

Diagnosis Information:
 Sinus Rhythm
 Larged PtfV1
 Slight ST Elevation(V3,V4)

Report Confirmed by:



Male
 Age: 34 Years
 19/8/24

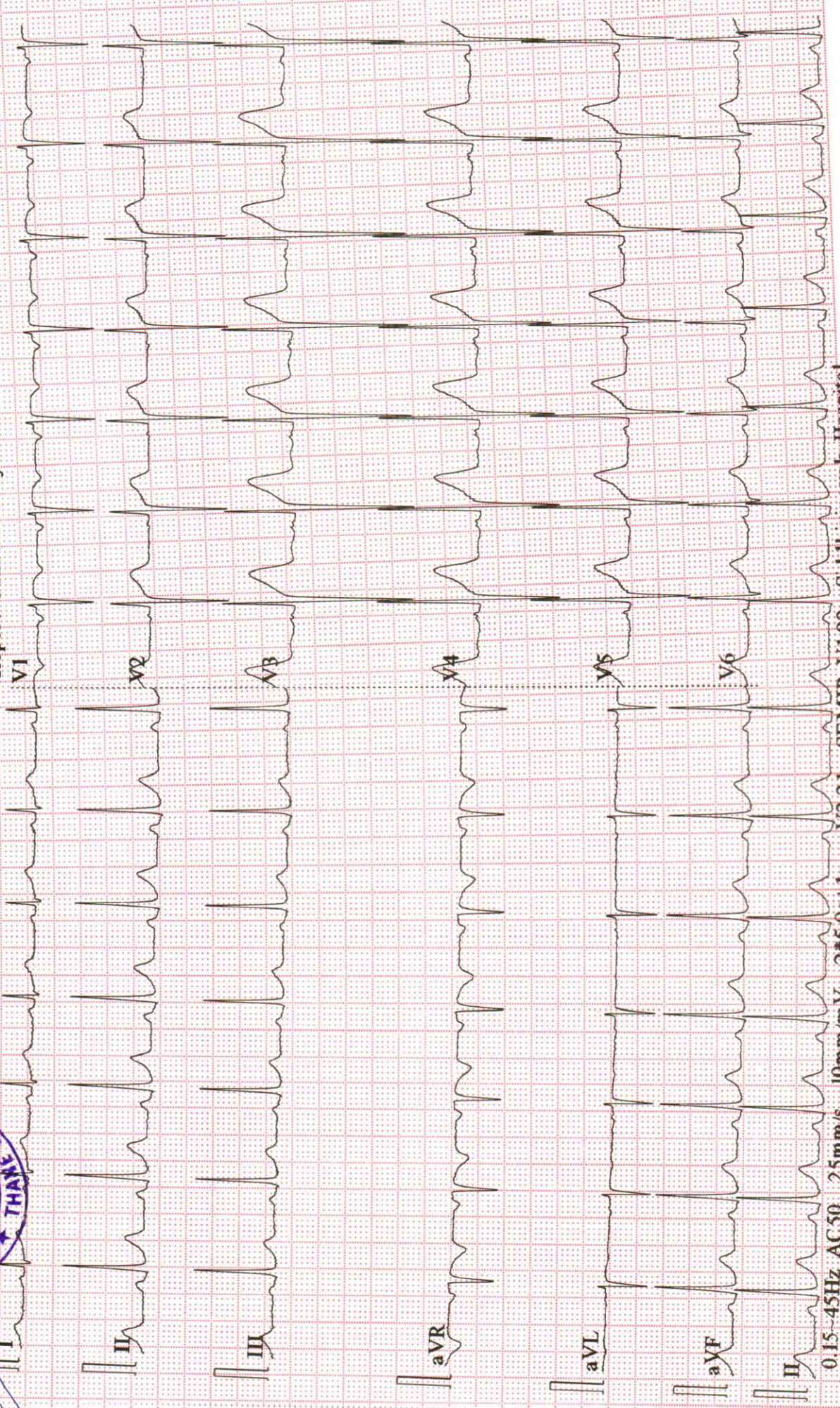



Shloka
Divine Magic of healing
DIAGNOSTIC CENTRE

| | | | | | |
|--------------------|------------|---------------|------------------------|------------------------|--------|
| Patient ID. | PAT000338 | Name | ANKIT TIWARI | Sex/Age | M/034Y |
| Date | 16-08-2024 | Ref by | SIDDHIVINAYAK HOSPITAL | CHEST PA, CHEST | |

X-RAY CHEST PA VIEW

OBSERVATIONS :

The lungs on the either side show equal translucency.
The peripheral pulmonary vasculature is normal.
No focal lung lesion is seen.
Bilateral CP angles are normal.
Both hila are normal in size, have equal density and bear normal relationship.
The heart and trachea are central in position and no mediastinal abnormality is visible.
The cardiac size is normal.
The domes of the diaphragms are normal in position, and show smooth outline.

IMPRESSION :- No significant abnormality detected.

ADVICE :- Clinical correlation and follow up.

Dr. AVINASH RATHOD
DMRD, DNB
CONSULTANT RADIOLOGIST
MMC-2011/05/1616

Disclaimer : It is an online interpretation of medical imaging based on clinical data. All modern machines/procedures have their own limitation. If there is any clinical discrepancy, this investigation may be repeated or reassessed by other tests. Patients identification in online reporting is not established, so in no way can this report be utilized for any medico legal purpose. Any error in typing should be corrected immediately.

SHLOKA DIAGNOSTIC CENTRE

Venture of Vedant Multi-speciality Hospital and Institute

📍 Gate No, S-2, Vedant Commercial Complex, Vartak Nagar, Thane (W), 400 606.

☎ 022-6848 4848 📞 8097370719 ✉ info@sholkahospital.com



UNIVERSAL DIAGNOSTIC CENTRE

S3/57, Vedant Complex, Pokharan Road No. 1, Vartak Nagar, Thane (W) 400 606.
Contact No: 022 47488444 / +91 9930081525. Email: udcpath@gmail.com



11213 160824

Name : MR. ANKIT VIJAY TIWARI

LABID : 11213

Sample Collection : 16/08/2024 16:45

Age : 34 Yrs. Sex : M

Sample Received : 16/08/2024 16:45

Ref. By : SIDDHIVINAYAK HOSPITAL (APOLLO)

Report Released : 16/08/2024 18:47

Sent By : UNIVERSAL DIAGNOSTIC CENTRE

FASTING AND POSTPRANDIAL PLASMA GLUCOSE

| Test | Result | Unit | Biological Ref. Range |
|---|-----------------------|-------|-----------------------|
| Fasting Plasma Glucose Method: Hexokinase | : 95.45 | mg/dl | 70-110 mg/dl |
| Fasting Urine Glucose | : Absent | | Absent |
| Fasting Urine Ketone | : Absent | | Absent |
| Post Prandial Plasma Glucose (2 Hrs.after lunch) | : 113.60 | mg/dl | 70 to 140 mg/dl |
| PP Urine Glucose | : Sample Not Received | | |
| PP Urine Ketone | : Sample Not Received | | |
| Method : Glucose Oxidase Peroxidase (GOD/POD) | | | |

AS PER AMERICAN DIABETES ASSOCIATION 2010 UPDATE

FASTING GLUCOSE LEVEL-

- Normal glucose tolerance : 70-110 mg/dl
- Impaired Fasting glucose (IFG) : 110-125 mg/dl
- Diabetes mellitus : ≥ 126 mg/dl POSTPRANDIAL/POST GLUCOSE (75 grams)
- Normal glucose tolerance : 70-139 mg/dl - Impaired glucose tolerance : 140-199 mg/dl
- Diabetes mellitus : ≥ 200 mg/dl CRITERIA FOR DIAGNOSIS OF DIABETES MELLITUS - Fasting plasma glucose ≥ 126 mg/dl - Classical symptoms +Random plasma glucose ≥ 200 mg/dl
- Plasma glucose ≥ 200 mg/dl (2 hrs after 75 grams of glucose)
- Glycosylated haemoglobin $> 6.5\%$ ***Any positive criteria should be tested on subsequent day with same or other criteria.

BIOCHEMISTRY TEST DONE ON MERILYZER CLINIQUANT BIOCHEMISTRY ANALYZER

(Collected At: 16/08/2024 16:45:12, Received At: 16/08/2024 16:45:12, Reported At: 16/08/2024 18:47:45)



Checked By -

Preeti Jaiswar
Senior Technician
ADMLT

Dr. Shobha Shetty
M.D. (PATH.)
Reg No : MMC89971

**Sample has been collected outside the laboratory. The results pertain to the sample received.



UNIVERSAL DIAGNOSTIC CENTRE

S3/57, Vedant Complex, Pokharan Road No. 1, Vartak Nagar, Thane (W) 400 606.
Contact No: 022 47488444 / +91 9930081525. Email: udcpath@gmail.com



11213 160824

Name : MR. ANKIT VIJAY TIWARI

LABID : 11213

Sample Collection : 16/08/2024 16:45

Age : 34 Yrs. Sex : M

Sample Received : 16/08/2024 16:45

Ref. By : SIDDHIVINAYAK HOSPITAL (APOLLO)

Report Released : 16/08/2024 18:47

Sent By : UNIVERSAL DIAGNOSTIC CENTRE

UREA CREAT RATIO (UCR)

| Test | Result | Unit | Biological Ref. Range |
|---|---------|-------|-----------------------|
| Blood Urea Method: Urease UV/GLDH | : 30.10 | mg/dl | 10-50 mg/dl |
| Blood Urea Nitrogen | : 14.07 | mg/dl | 6-21 mg/dl |
| S. Creatinine Method: Modified Jaffe's | : 0.85 | mg/dl | 0.7-1.3 mg/dl |
| UREA / CREATININE RATIO | : 35.41 | | 8.56 to 50.10 |

INTERPRETATION:

The principle behind this ratio is the fact that both urea (BUN) and creatinine are freely filtered by the glomerulus; however, urea reabsorbed by the tubules can be regulated (increased or decreased) whereas creatinine reabsorption remains the same (minimal reabsorption).

> 50.10 (Pre renal causes) : BUN reabsorption is increased. Urea is disproportionately elevated relative to creatinine in serum. This may be indicative of hypoperfusion of the kidneys due to heart failure or dehydration. Gastrointestinal bleeding or increased dietary protein can also increase the ratio.

8.56 - 50.10 (Post Renal causes or Normal) : Normal range. Can also be postrenal disease. BUN reabsorption is within normal limits.

< 8.56 (Intra Renal) : Renal damage causes reduced reabsorption of BUN, therefore lowering the Urea:Cr ratio. Decreased ratio indicates liver disease (due to decreased urea formation) or malnutrition.

(Collected At: 16/08/2024 16:45:12, Received At: 16/08/2024 16:45:12, Reported At: 16/08/2024 18:47:34)



Checked By -

Preeti Jaiswar
Senior Technician
ADMLT

Dr. Shobha Shetty
M.D. (PATH.)
Reg No : MMC89971

**Sample has been collected outside the laboratory. The results pertain to the sample received.



UNIVERSAL DIAGNOSTIC CENTRE

S3/57, Vedant Complex, Pokharan Road No. 1, Vartak Nagar, Thane (W) 400 606.
Contact No: 022 47488444 / +91 9930081525. Email: udcpath@gmail.com



Name : MR. ANKIT VIJAY TIWARI

LABID : 11213

Sample Collection : 16/08/2024 16:45

Age : 34 Yrs. Sex : M

Sample Received : 16/08/2024 16:45

Ref. By : SIDDHIVINAYAK HOSPITAL (APOLLO)

Report Released : 16/08/2024 18:47

Sent By : UNIVERSAL DIAGNOSTIC CENTRE

COMPLETE BLOOD COUNT

| Test | Result | Unit | Reference Range |
|-----------------------------------|--------|------------|----------------------------|
| Haemoglobin | 12.6 | gm/dl | 14.0-18.0 gm/dl |
| <u>RBC PARAMETERS</u> | | | |
| Total R.B.C. Count | 5.84 | mill/cumm | 4.5-6.5 mill/cumm |
| PCV | 37.7 | % | 40-54 % |
| MCV | 64.6 | fl | 76-90 fl |
| MCH | 21.6 | Pg | 27-32 Pg |
| MCHC | 33.4 | gm/dl | 30-35 gm/dl |
| RDW | 14.6 | % | 11-14.5 % |
| <u>WBC PARAMETERS</u> | | | |
| Total W.B.C. Count | 11400 | per cumm | 4000-11000 per cumm |
| Neutrophils | 70 | % | 40-75 % |
| Lymphocytes | 23 | % | 20-40 % |
| Monocytes | 05 | % | 0 - 10 % |
| Eosoniphils | 02 | % | 0 - 6 % |
| Basophils | 0 | % | 0-1 % |
| Band Forms | 0 | % | 0 - 0 % |
| <u>PLATELET PARAMETERS</u> | | | |
| Platelet Count | 192000 | per cu.mm. | 150000 - 450000 per cu.mm. |
| MPV | 13.8 | fL | 3-12 fL |

PERIPHERIAL SMEAR FINDINGS:

WBC Morphology : **Leucocytosis**
RBC Morphology : **Mild Hypochromia, Mild Microcytosis.**
Platelets on Smear : **Adequate on smear.**

EDTA Sample Procesed On a Fully Automated 3-Part Analyzer H-360

(Collected At: 16/08/2024 16:45:12, Received At: 16/08/2024 16:45:12, Reported At: 16/08/2024 19:07:57)



Checked By -

Preeti Jaiswar
Senior Technician
ADMLT

Dr. Shobha Shetty
M.D. (PATH.)
Reg No : MMC89971

**Sample has been collected outside the laboratory. The results pertain to the sample received.



UNIVERSAL DIAGNOSTIC CENTRE

S3/57, Vedant Complex, Pokharan Road No. 1, Vartak Nagar, Thane (W) 400 606.
Contact No: 022 47488444 / +91 9930081525. Email: udcpath@gmail.com



11213 160824

Name : MR. ANKIT VIJAY TIWARI

LABID : 11213

Sample Collection : 16/08/2024 16:45

Age : 34 Yrs. Sex : M

Sample Received : 16/08/2024 16:45

Ref. By : SIDDHIVINAYAK HOSPITAL (APOLLO)

Report Released : 16/08/2024 18:47

Sent By : UNIVERSAL DIAGNOSTIC CENTRE

SERUM BILIRUBIN

| Test | Result | Unit | Biological Ref. Range |
|-------------------------|--------|-------|-----------------------|
| S. Bilirubin (Total) | : 0.58 | mg/dl | 0-1.2 mg/dl |
| S. Bilirubin (Direct) | : 0.31 | mg/dl | 0-0.40 mg/dl |
| S. Bilirubin (Indirect) | : 0.27 | mg/dl | 0-0.55 mg/dl |

(Collected At: 16/08/2024 16:45:12, Received At: 16/08/2024 16:45:12, Reported At: 16/08/2024 18:38:15)

----- End Of Report -----



Checked By -

Preeti Jaiswar
Senior Technician
ADMLT

Dr. Shobha Shetty
M.D. (PATH.)
Reg No : MMC89971

**Sample has been collected outside the laboratory. The results pertain to the sample received.



UNIVERSAL DIAGNOSTIC CENTRE

S3/57, Vedant Complex, Pokharan Road No. 1, Vartak Nagar, Thane (W) 400 606.
Contact No: 022 47488444 / +91 9930081525. Email: udcpath@gmail.com



11213 160824

Name : MR. ANKIT VIJAY TIWARI

LABID : 11213

Sample Collection : 16/08/2024 16:45

Age : 34 Yrs. Sex : M

Sample Received : 16/08/2024 16:45

Ref. By : SIDDHIVINAYAK HOSPITAL (APOLLO)

Report Released : 16/08/2024 18:37

Sent By : UNIVERSAL DIAGNOSTIC CENTRE

EXAMINATION OF URINE

| Test | Result | Biological Ref. Range |
|--------------------------------|--------------|-----------------------|
| PHYSICAL EXAMINATION | | |
| QUANTITY (URINE) | 20 ML | |
| Colour | Pale Yellow | |
| Appearance | Clear | |
| Reaction (pH) | 6.5 | 4.5 - 8.0 |
| Specific Gravity | 1.015 | 1.010 - 1.030 |
| CHEMICAL EXAMINATION | | |
| Protein | Absent | Absent |
| Glucose | Absent | Absent |
| Ketone | Absent | Absent |
| Occult Blood | Absent | Absent |
| Bilirubin | Absent | Absent |
| Urobilinogen | Absent | Normal |
| MICROSCOPIC EXAMINATION | | |
| Epithelial Cells | 0 - 1 / hpf | |
| Pus cells | 1 - 2 / hpf | |
| Red Blood Cells | Absent / hpf | |
| Casts | Absent / lpf | Absent / lpf |
| Crystals | Absent | Absent |
| OTHER FINDINGS | | |
| Amorphous Deposits | Absent | Absent |
| Yeast Cells | Absent | Absent |
| Bacteria | Absent | Absent |
| Mucus Threads | Absent | |
| Spermatozoa | Absent | |

(Collected At: 16/08/2024 16:45:12, Received At: 16/08/2024 16:45:12, Reported At: 16/08/2024 18:37:48)

----- End Of Report -----



Checked By -

Preeti Jaiswar
Senior Technician
ADMLT

Dr. Shobha Shetty
M.D. (PATH.)
Reg No : MMC89971

**Sample has been collected outside the laboratory. The results pertain to the sample received.



UNIVERSAL DIAGNOSTIC CENTRE

S3/57, Vedant Complex, Pokharan Road No. 1, Vartak Nagar, Thane (W) 400 606.
Contact No: 022 47488444 / +91 9930081525. Email: udcpath@gmail.com



11213 160824

Name : MR. ANKIT VIJAY TIWARI

LABID : 11213

Age : 34 Yrs. Sex : M

Sample Collection : 16/08/2024 16:45

Sample Received : 16/08/2024 16:45

Ref. By : SIDDHIVINAYAK HOSPITAL (APOLLO)

Report Released : 16/08/2024 19:06

Sent By : UNIVERSAL DIAGNOSTIC CENTRE

BLOOD GROUP

| Test | Result | Unit | Biological Ref. Range |
|-----------|------------|------|-----------------------|
| ABO Group | : O | | |
| RH Factor | : POSITIVE | | |

Slide agglutination test

Slide Agglutination Test

(Collected At: 16/08/2024 16:45:12, Received At: 16/08/2024 16:45:12, Reported At: 16/08/2024 19:06:58)

SERUM CREATININE

| Test | Result | Unit | Biological Ref. Range |
|---------------|--------|-------|-----------------------|
| S. Creatinine | : 0.85 | mg/dl | 0.7-1.3 mg/dl |

Method: Modified Jaffe's

(Collected At: 16/08/2024 16:45:12, Received At: 16/08/2024 16:45:12, Reported At: 16/08/2024 18:37:27)

----- End Of Report -----



Checked By -

Preeti Jaiswar
Senior Technician
ADMLT

Dr. Shobha Shetty
M.D. (PATH.)
Reg No : MMC89971

**Sample has been collected outside the laboratory. The results pertain to the sample received.



UNIVERSAL DIAGNOSTIC CENTRE

S3/57, Vedant Complex, Pokharan Road No. 1, Vartak Nagar, Thane (W) 400 606.
Contact No: 022 47488444 / +91 9930081525. Email: udcpath@gmail.com



11213 160824

Name : MR. ANKIT VIJAY TIWARI

LABID : 11213

Sample Collection : 16/08/2024 16:45

Age : 34 Yrs. Sex : M

Sample Received : 16/08/2024 16:45

Ref. By : SIDDHIVINAYAK HOSPITAL (APOLLO)

Report Released : 16/08/2024 18:37

Sent By : UNIVERSAL DIAGNOSTIC CENTRE

ERYTHROCYTE SEDIMENTATION RATE (WESTERGREN'S)

| Test | Result | Unit | Biological Ref. Range |
|--------------------|--------|-----------|-----------------------|
| E.S.R (Westergren) | : 18 | mm at 1hr | 0-20 mm at 1hr |

Method : Westergren`s

Done with: ErySed Random Access ESR analyzer

(Collected At: 16/08/2024 16:45:12, Received At: 16/08/2024 16:45:12, Reported At: 16/08/2024 18:37:32)

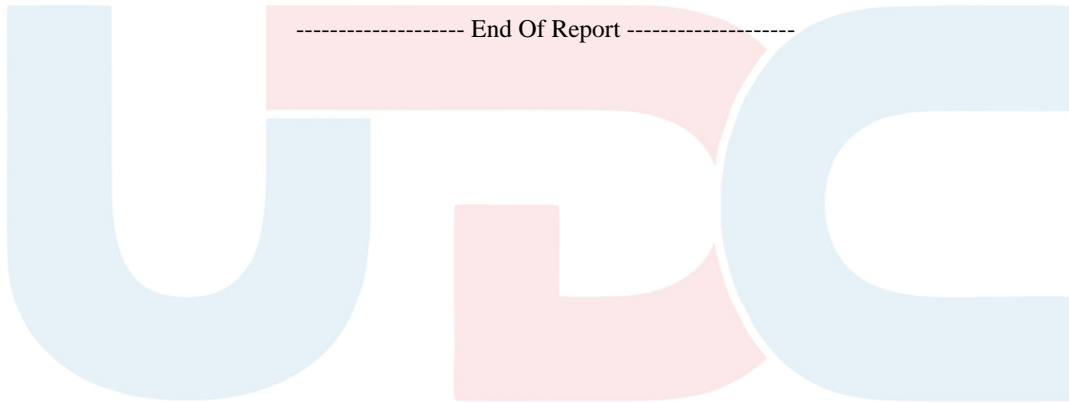

Checked By -

Preeti Jaiswar
Senior Technician
ADMLT

Dr. Shobha Shetty
M.D. (PATH.)
Reg No : MMC89971

**Sample has been collected outside the laboratory. The results pertain to the sample received.



UNIVERSAL DIAGNOSTIC CENTRE

S3/57, Vedant Complex, Pokharan Road No. 1, Vartak Nagar, Thane (W) 400 606.
Contact No: 022 47488444 / +91 9930081525. Email: udcpath@gmail.com



11213 160824

Name : MR. ANKIT VIJAY TIWARI

LABID : 11213

Sample Collection : 16/08/2024 16:45

Age : 34 Yrs. Sex : M

Sample Received : 16/08/2024 16:45

Ref. By : SIDDHIVINAYAK HOSPITAL (APOLLO)

Report Released : 16/08/2024 19:08

Sent By : UNIVERSAL DIAGNOSTIC CENTRE

SGPT

| Test | Result | Unit | Biological Ref. Range |
|------------|---------|------|-----------------------|
| S. G. P. T | : 32.10 | IU/L | 0-42 IU/L |

(Collected At: 16/08/2024 16:45:12, Received At: 16/08/2024 16:45:12, Reported At: 16/08/2024 19:08:09)

----- End Of Report -----



Checked By -

Preeti Jaiswar
Senior Technician
ADMLT

Dr. Shobha Shetty
M.D. (PATH.)
Reg No : MMC89971

**Sample has been collected outside the laboratory. The results pertain to the sample received.