

MEDICAL EXAMINATION REPORT

Name S. Bashe Gender M / F Date of Birth 04/04/1991

Position Selected For _____ Identification marks Mole on left upper Arm

A. HISTORY:

1. Do you have, or are you being treated for, any of the following conditions? (please tick all that apply)?

- | | | |
|---|--|---|
| <input type="checkbox"/> Anxiety | <input type="checkbox"/> Cancer | <input type="checkbox"/> High Blood Pressure |
| <input type="checkbox"/> Arthritis | <input type="checkbox"/> Depression/ bipolar disorder | <input type="checkbox"/> High Cholesterol |
| <input type="checkbox"/> Asthama, Bronchitis, Emphysema | <input type="checkbox"/> Diabetes | <input type="checkbox"/> Migraine Headaches |
| <input type="checkbox"/> Back or spinal problems | <input type="checkbox"/> Heart Disease | <input type="checkbox"/> Sinusitis or Allergic Rhinitis (Hay Fever) |
| <input type="checkbox"/> Epilepsy | <input type="checkbox"/> Any other serious problem for which you are receiving medical attention | |

2. List the medications taken Regularly. _____

3. List allergies to any known medications or chemicals _____

4. Alcohol : Yes No Occasional

5. Smoking : Yes No Quit(more than 3 years)

6. Respiratory Function :

- a. Do you become unusually short of breath while walking fast or taking stair - case? Yes No
- b. Do you usually cough a lot first thing in morning? Yes No
- c. Have you vomited or coughed out blood? Yes No

7. Cardiovascular Function & Physical Activity :

- a. Exercise Type: (Select 1)
- No Activity
 - Very Light Activity (Seated. At Desk, Standing)
 - Light Activity (Walking on level surface, house cleaning)
 - Moderate Activity (Brisk walking, dancing, weeding)
 - Vigorous Activity (Soccer, Running)
- b. Exercise Frequency: Regular (less than 3 days/ week) / Irregular (more than 3 days/ Week)
- c. Do you feel pain in chest when engaging in physical activity? Yes No

8. Hearing :

- a. Do you have history of hearing troubles? Yes No
- b. Do you experiences ringing in your ears? Yes No
- c. Do you experience discharge from your ears? Yes No
- d. Have you ever been diagnosed with industrial deafness? Yes No

9. Musculo - Skeletal History

- | | | | |
|-----------------------------------|--|------------------------------|--|
| a. Neck : | Have you ever injured or experienced pain? | Yes <input type="checkbox"/> | No <input checked="" type="checkbox"/> |
| b. Back : | If Yes ; approximate date (MM/YYYY) | | |
| c. Shoulder, Elbow, Wrists, Hands | Consulted a medical professional ? | Yes <input type="checkbox"/> | No <input checked="" type="checkbox"/> |
| d. Hips, Knees, Ankles, Legs | Resulted in time of work? | Yes <input type="checkbox"/> | No <input checked="" type="checkbox"/> |
| | Surgery Required ? | Yes <input type="checkbox"/> | No <input checked="" type="checkbox"/> |
| | Ongoing Problems ? | Yes <input type="checkbox"/> | No <input checked="" type="checkbox"/> |

10. Function History

- a. Do you have pain or discomfort when lifting or handling heavy objects? Yes No
 - b. Do you have knee pain when squatting or kneeling? Yes No
 - c. Do you have back pain when forwarding or twisting? Yes No
 - d. Do you have pain or difficulty when lifting objects above your shoulder height? Yes No
 - e. Do you have pain when doing any of the following for prolonged periods (Please circle appropriate response)
- | | | |
|---|---|--|
| •Walking : Yes <input type="checkbox"/> No <input checked="" type="checkbox"/> | •Kneeling : Yes <input type="checkbox"/> No <input checked="" type="checkbox"/> | •Squatting : Yes <input type="checkbox"/> No <input checked="" type="checkbox"/> |
| •Climbing : Yes <input type="checkbox"/> No <input checked="" type="checkbox"/> | •Sitting : Yes <input type="checkbox"/> No <input checked="" type="checkbox"/> | |
| •Standing : Yes <input type="checkbox"/> No <input checked="" type="checkbox"/> | •Bending : Yes <input type="checkbox"/> No <input checked="" type="checkbox"/> | |
- f. Do you have pain when working with hand tools? Yes No
 - g. Do you experience any difficulty operating machinery? Yes No
 - h. Do you have difficulty operating computer instrument? Yes No

B. CLINICAL EXAMINATION :

a. Height <input type="text" value="168"/>	b. Weight <input type="text" value="79"/>	Blood Pressure <input type="text" value="140 / 80 mmhg"/>
Chest measurements: <input type="checkbox"/>	a. Normal <input type="text"/>	b. Expanded <input type="text"/>
Waist Circumference <input type="text" value="N"/>	Ear, Nose & Throat <input type="text" value="N"/>	
Skin <input type="text" value="N"/>	Respiratory System <input type="text" value="N"/>	
Vision <input type="text" value="RE 6/6 ; LF 6/6"/>	Nervous System <input type="text" value="N"/>	
Circulatory System <input type="text" value="N"/>	Genito- urinary System <input type="text" value="N"/>	
Gastro-intestinal System <input type="text" value="N"/>	Colour Vision <input type="text" value="N"/>	

Discuss Particulars of Section B :-

C. REMARKS OF PATHOLOGICAL TESTS :

Chest X-ray <input type="text" value=" "/>	ECG <input type="text" value=" "/>
Complete Blood Count <input type="text" value=" "/>	Urine routine <input type="text" value=" "/>
Serum cholesterol <input type="text" value=" "/>	Blood sugar <input type="text" value=" "/>
Blood Group <input type="text" value=" "/>	S.Creatinine <input type="text" value=" "/>

D. CONCLUSION :

Any further investigations required <input type="text"/>	Any precautions suggested <input type="text"/>
--	--

E. FITNESS CERTIFICATION

Certified that the above named recruit does not appear to be suffering from any disease communicable or otherwise, constitutional weakness or bodily infirmity except yes. I do not consider this as disqualification for employment in the Company. S

Candidate is free from Contagious/Communicable disease

Date : 09/10/29

 Signature of Medical Adviser



OUT PATIENT DEPARTMENT

Patient Name : Mr. SHAIK BASHA	UMR No : 52410000536
Age/Gender : 30Years, 6Months/MALE	Bill No : HC052410000290_11 Bill Dt : 09-Oct-2024
Mobile : 9052183699	Visit Dt. : 09-Oct-2024 Visit Type : Single
Organisation : ARCOFEMI HEALTHCARE PVT. LTD (MEDIWHEEL).	

Consultant :
DR.M Niharika
BDS, MDS
CONSULTANT

O/B - Occlusal pit $\frac{+}{6}$
→ class² D.c - $\frac{8}{17}$

BP_s :	mmHg
BP_d :	mmHg
Weight :	kg
Height :	cms
HR :	/min
TEMP :	F
BMI :	- kg/mm

Rx:

Adv retention in $\frac{5}{6}$ & $\frac{9}{7}$
A

DR.M Niharika
BDS, MDS
CONSULTANT

→ Pay for 4IC (M50111) for 2 teeth
(Apply discount)

→ 4IC retention done $\frac{8}{17}$

→ Semodont - k.
A



MEDICOVER
HOSPITALS

OUT PATIENT DEPARTMENT

Patient Name : Mr. SHAIK BASHA	UMR No : 52410000536
Age/Gender : 30Years, 6Months/MALE	Bill No : HC052410000290_10 Bill Dt : 09-Oct-2024
Mobile : 9052183699	Visit Dt. : 09-Oct-2024 Visit Type:
Organisation : ARCOFEMI HEALTHCARE PVT. LTD (MEDIWHEEL).	

Consultant :

BP_s :	mmHg
BP_d :	mmHg
Weight :	kg
Height :	cms
HR :	/min
TEMP :	F
BMI :	-- kg/mm

Rx :

CV — 21/21
— 21/21
Vn — 6/6
— 6/6

Normal study

Dr.D. SANTHA KUMARI
MS,FCRS, FICO (UK)
Consultant Ophthalmologist
Phaco Cornea Refractive Surgeon
Reg. No: 61001
PRASANTHI HOSPITAL, KURNOOL-2.



LABORATORY REPORT : BIOCHEMISTRY

Name	: Mr. SHAIK BASHA	Age /Sex	: 30Y Y(s)/MALE
Bill Date	: 09-Oct-2024 01:00 PM	UMR No.	: 52410000536
Rec. Dt	: 09-Oct-2024 01:19 PM	Bill No.	: MCB05241002420
Rept. Dt	: 09-Oct-2024 03:12 PM	Result No	: RUR241010400
Ref By	: Dr. Medical officer	Sample ID	: MCKKU2031920
Sample Type	: SERUM		

SERUM URIC ACID

Parameters
SERUM URIC ACID
uricase

Result
5.6 ✓

Reference Range
3.5 - 7.2 mg/ dL

Units
mg/dL

*** End Of Report ***

DR.DEVANUR SREELATHA
CONSULTANT BIOCHEMIST



LABORATORY REPORT : BIOCHEMISTRY

Name	: Mr. SHAIK BASHA	Age /Sex	: 30Y Y(s)/MALE
Bill Date	: 09-Oct-2024 01:00 PM	UMR No.	: 52410000536
Rec. Dt	: 09-Oct-2024 01:19 PM	Bill No.	: MCB05241002420
Rept. Dt	: 09-Oct-2024 03:12 PM	Result No	: RUR241010401
Ref By	: Dr. Medical officer	Sample ID	: MCKKU2031920
Sample Type	: SERUM		

LFT(LIVER FUNCTION TEST)

Parameters	Result	Reference Range	Units
TOTAL BILIRUBIN <i>DIAZO</i>	1.0	<1.2	mg/dL
DIRECT BILIRUBIN <i>DIAZO</i>	0.2	<=0.20	mg/dL
SGPT (ALT) <i>UV without P5P</i>	32	<=41	U/L
SGOT (AST) <i>UV without P5P</i>	23	<=40	U/L
TOTAL PROTEINS <i>Biuret method</i>	7.7	6.4 - 8.2 g/dL	g/dL
SERUM ALBUMIN <i>Bromcresol Green (BCG)</i>	4.6	3.5 - 5.2 g/dL	g/dL

NOTE

ALP:76

*** End Of Report ***



DR.DEVANUR SREELATHA
CONSULTANT BIOCHEMIST



LABORATORY REPORT : BIOCHEMISTRY

Name	: Mr. SHAIK BASHA	Age /Sex	: 30Y Y(s)/MALE
Bill Date	: 09-Oct-2024 01:00 PM	UMR No.	: 52410000536
Rec. Dt	: 09-Oct-2024 01:19 PM	Bill No.	: MCB05241002420
Rept. Dt	: 09-Oct-2024 03:12 PM	Result No	: RUR241010402
Ref By	: Dr. Medical officer	Sample ID	: MCKKU2031920
Sample Type	: SERUM		

SERUM CREATININE

<u>Parameters</u>	<u>Result</u>	<u>Reference Range</u>	<u>Units</u>
CREATININE <i>Jaffe</i>	0.9	0.7 - 1.2	mg/dL

*** End Of Report ***

DR.DEVANUR SREELATHA
CONSULTANT BIOCHEMIST



LABORATORY REPORT : BIOCHEMISTRY

Name	: Mr. SHAIK BASHA	Age /Sex	: 30Y Y(s)/MALE
Bill Date	: 09-Oct-2024 01:00 PM	UMR No.	: 52410000536
Rec. Dt	: 09-Oct-2024 01:19 PM	Bill No.	: MCB05241002420
Rept. Dt	: 09-Oct-2024 03:12 PM	Result No	: RUR241010403
Ref By	: Dr. Medical officer	Sample ID	: MCKKU2031921
Sample Type	: PLASMA		

FBS (FASTING BLOOD GLUCOSE WITH URINE GLUCOSE)

<u>Parameters</u>	<u>Result</u>	<u>Reference Range</u>	<u>Units</u>
FASTING BLOOD GLUCOSE <i>Hexokinase</i>	96	Normal Range : 70 - 99 Impaired Glucose tolerance : 100 -125 Diabetes Mellitus : >=126	mg/dL

*** End Of Report ***

DR.DEVANUR SREELATHA
CONSULTANT BIOCHEMIST



LABORATORY REPORT : BIOCHEMISTRY

Name	: Mr. SHAIK BASHA	Age /Sex	: 30Y Y(s)/MALE
Bill Date	: 09-Oct-2024 01:00 PM	UMR No.	: 52410000536
Rec. Dt	: 09-Oct-2024 01:19 PM	Bill No.	: MCB05241002420
Rept. Dt	: 09-Oct-2024 03:12 PM	Result No	: RUR241010404
Ref By	: Dr. Medical officer	Sample ID	: MCKKU2031920
Sample Type	: SERUM		

LIPID PROFILE

Parameters	Result	Reference Range	Units
TOTAL CHOLESTEROL <i>Enzymatic colorimetric</i>	232 *	Desirable :: < 200 mg/dL Borderline High :: 200 - 239 mg/dL High risk : > 240 mg/dL	mg/dL
SERUM TRYGLYCERIDES <i>Enzymatic colorimetric</i>	113	< 150 mg/dL Borderline High : 150 - 199 mg/dL High : 200 - 499 mg/dL	mg/dL
HDL CHOLESTEROL <i>Homogeneous enzymatic colorimetric</i>	49	Low :: < 40 mg/dL High :: > 60 mg/dL	mg/dL
LDL CHOLESTEROL <i>Direct-Enzymatic colorimetric</i>	160 *	Very High : - > 190 mg/dL Optimal : - < 100 mg/dL Near Optimal : 100 - 129 mg/dL High : 160 - 189 mg/dL Borderline High:130-159 mg/dl	mg/dL
VLDL <i>Calculation</i>	23	2 - 30 mg/dL	mg/dL

*** End Of Report ***



DR.DEVANUR SREELATHA
CONSULTANT BIOCHEMIST



LABORATORY REPORT : BIOCHEMISTRY

Name	: Mr. SHAIK BASHA	Age /Sex	: 30Y Y(s)/MALE
Bill Date	: 09-Oct-2024 01:00 PM	UMR No.	: 52410000536
Rec. Dt	: 09-Oct-2024 01:19 PM	Bill No.	: MCB05241002420
Rept. Dt	: 09-Oct-2024 03:12 PM	Result No	: RUR241010405
Ref By	: Dr. Medical officer	Sample ID	: MCKKU2031920
Sample Type	: SERUM		

BUN(BLOOD UREA NITROGEN)

<u>Parameters</u>	<u>Result</u>	<u>Reference Range</u>	<u>Units</u>
BLOOD UREA <i>Urease kinetic</i>	28	16.6 - 48.5	mg/dL

*** End Of Report ***

DR.DEVANUR SREELATHA
CONSULTANT BIOCHEMIST



LABORATORY REPORT : BIOCHEMISTRY

Name	: Mr. SHAIK BASHA	Age /Sex	: 30Y Y(s)/MALE
Bill Date	: 09-Oct-2024 01:00 PM	UMR No.	: 52410000536
Rec. Dt	: 09-Oct-2024 01:19 PM	Bill No.	: MCB05241002420
Rept. Dt	: 09-Oct-2024 03:12 PM	Result No	: RUR241010407
Ref By	: Dr. Medical officer.	Sample ID	: MCKKU2031920
Sample Type	:		

PLBS (POST LUNCH BLOOD SUGAR WITH URINE SUGAR)

<u>Parameters</u>	<u>Result</u>	<u>Reference Range</u>	<u>Units</u>
PLBS (POST LUNCH BLOOD SUGAR WITH URINE SUGAR) <i>Hexokinase</i>	115	110-180 mg/dL	mg/dL

*** End Of Report ***

DR.DEVANUR SREELATHA
CONSULTANT BIOCHEMIST



LABORATORY REPORT : BLOOD BANK

Name	: Mr. SHAIK BASHA	Age /Sex	: 30Y Y(s)/MALE
Bill Date	: 09-Oct-2024 01:00 PM	UMR No.	: 52410000536
Rec. Dt	: 09-Oct-2024 01:19 PM	Bill No.	: MCB05241002420
Rept. Dt	: 09-Oct-2024 03:10 PM	Result No	: RUR241010398
Ref By	: Dr. Medical officer	Sample ID	: MCKKU2031918
Sample Type	: WHOLE BLOOD		

BLOOD GROUPING AND RH

<u>Parameters</u>	<u>Result</u>	<u>Reference Range</u>	<u>Units</u>
BLOOD GROUP <i>Automated microcolumn gel method</i>	AB +VE		
RH TYPE	POSITIVE		

INTERPRETATION

1. If Rh is Du positive it is best considered as Rh negative as recipient and Rh positive as donor. Proper Cross matching is recommended before transfusion.
2. In case of forward and reverse grouping discrepancy, clinical correlation and repeat sample analysis is recommended.
3. For Infants below 6 months only forward grouping is performed.
4. A sub-grouping is recommended after the age of 6 months.

*** End Of Report ***

K. Vasundhara

DR.K VASUNDHARA
MBBS, MD CONSULTANT PATHOLOGIST



LABORATORY REPORT : CLINICAL PATHOLOGY

Name	: Mr. SHAIK BASHA	Age /Sex	: 30Y Y(s)/MALE
Bill Date	: 09-Oct-2024 01:00 PM	UMR No.	: 52410000536
Rec. Dt	: 09-Oct-2024 01:19 PM	Bill No.	: MCB05241002420
Rept. Dt	: 09-Oct-2024 03:34 PM	Result No	: RUR241010399
Ref By	: Dr. Medical officer	Sample ID	: MCKKU2031919
Sample Type	: URINE		

CUE(COMPLETE URINE EXAMINATION)

<u>Parameters</u>	<u>Result</u>	<u>Reference Range</u>	<u>Units</u>
COLOUR	PALE YELLOW	PALE YELLOW	
PH <i>Bromthymol blue</i>	6.5	5.0 - 8.0	
SPECIFIC GRAVITY <i>Bromthymol blue</i>	1.015	1.000 - 1.030	
KETONE <i>Sodium nitroprusside/Rothera's test.</i>	NEGATIVE	NIL (<5 mg/dL)	
BLOOD <i>DIPSTICK</i>	NEGATIVE		
GLUCOSE <i>Glucose oxidase Peroxidase/Benedict's test</i>	NIL	NIL (<25 mg/dL)	
PROTEIN	NIL	NIL	
<u>MICROSCOPIC EXAMINATION</u>			
PUS CELLS	2 - 3	0 - 5 /hpf	
RBC	NIL	0 - 5 /hpf	
EPITHELIAL CELLS	1 - 2	0 - 5	hpf

K. Vasundhara

DR.K VASUNDHARA
MBBS, MD CONSULTANT PATHOLOGIST



LABORATORY REPORT : HAEMATOLOGY

Name	: Mr. SHAIK BASHA	Age /Sex	: 30Y Y(s)/MALE
Bill Date	: 09-Oct-2024 01:00 PM	UMR No.	: 52410000536
Rec. Dt	: 09-Oct-2024 01:19 PM	Bill No.	: MCB05241002420
Rept. Dt	: 09-Oct-2024 03:34 PM	Result No	: RUR241010397
Ref By	: Dr. Medical officer	Sample ID	: MCKKU2031917
Sample Type	: WHOLE BLOOD		

<u>Parameters</u>	<u>Result</u>	<u>ESR</u> <u>Reference Range</u>	<u>Units</u>
ESR MODIFIED WESTERGREN'S METHOD	16 *	0 - 10	mm/1st hour

*** End Of Report ***

K. Vasundhara

DR.K VASUNDHARA
MBBS, MD CONSULTANT PATHOLOGIST



LABORATORY REPORT : HAEMATOLOGY

Name	: Mr. SHAIK BASHA	Age /Sex	: 30Y Y(s)/MALE
Bill Date	: 09-Oct-2024 01:00 PM	UMR No.	: 52410000536
Rec. Dt	: 09-Oct-2024 01:19 PM	Bill No.	: MCB05241002420
Rept. Dt	: 09-Oct-2024 03:34 PM	Result No	: RUR241010406
Ref By	: Dr. Medical officer	Sample ID	: MCKKU2031922
Sample Type	: WHOLE BLOOD		

CBP(COMPLETE BLOOD PICTURE)

Parameters	Result	Reference Range	Units
WBC <i>Automated cell counter</i>	7,000	4000 - 11000 cells / cumm	cells / cumm
RBC <i>Automated Cell Counter cyanmethemoglobin</i>	5.21	3.9 - 5.0	milli/cumm
HEMOGLOBIN <i>Photometric</i>	16.3 *	11.5 - 15.5	gms/dL
PCV/HCT <i>Calculated</i>	48.5	40 - 50	%
MCV <i>Calculated</i>	93	83 - 101	fl
MCH <i>Calculated</i>	31.3	27 - 32	pg
MCHC <i>Calculated</i>	33.6	31 - 37	g/dL
PLATELET COUNT <i>Electrical Impedance</i>	276	150 - 400 10 ³ /μL	
RDW(cv)	12.7	11.6 - 14.0 %	%
MPV	7.7	7.5 - 11.5 fl	fl
NEUTROPHILS <i>DHSS/Microscopy</i>	42.4	40 - 80 %	

K. Vasundhara

DR.K VASUNDHARA
MBBS, MD CONSULTANT PATHOLOGIST



LABORATORY REPORT : HAEMATOLOGY

Name	: Mr. SHAIK BASHA	Age /Sex	: 30Y Y(s)/MALE
Bill Date	: 09-Oct-2024 01:00 PM	UMR No.	: 52410000536
Rec. Dt	: 09-Oct-2024 01:19 PM	Bill No.	: MCB05241002420
Rept. Dt	: 09-Oct-2024 03:34 PM	Result No	: RUR241010406
Ref By	: Dr. Medical officer	Sample ID	: MCKKU2031922
Sample Type	: WHOLE BLOOD		

LYMPHOCYTES <i>DHSS/Microscopy</i>	44.8 *	20 - 40 %	
MONOCYTES <i>DHSS/Microscopy</i>	7.9	02 - 10 %	
EOSINOPHILS <i>DHSS/Microscopy</i>	3.8	1.0-6.0	%
BASOPHILS <i>DHSS/Microscopy</i>	1.1 *	00 - 01 %	

*** End Of Report ***

K. Vasundhara

DR.K VASUNDHARA
MBBS, MD CONSULTANT PATHOLOGIST



MEDICOVER
HOSPITALS

KURNOOL

Pt Name :	SHAIK BASHA	Age	30Years
UMR NO :	52410000536	Sex	MALE
Dr. Name :	MEDICAL OFFICER	Date	09/10/2024

X-RAY CHEST PA VIEW – REPORT

- Cardiac shadow within normal limits.
- Aorta normal.
- Mediastinum normal.
- Lung fields are clear.
- Hilar and bronchovascular markings are normal bilaterally.
- Both domes of diaphragm are regular.
- Both costophrenic angles normal.
- Bony thoracic cage and soft tissues of the chest wall normal.

IMPRESSION:

- **No significant abnormality detected.**

SUGGESTED CLINICAL CORRELATION.

DR.C.A.SANTOSH VARMA MD.RD.
CONSULTANT RADIOLOGIST.

MEDICOVER HOSPITALS (A UNIT OF SAHRUDAYA HEALTH CARE PVT. LTD.)

D. No: 51/1E2, 51/1E3, 51/1E4, Near RTC Bus Stand, Kurnool - 518003, Andhra Pradesh.

Ph: 040 6833 4455

E-Mail:

Report



SHAIK BASHA / 30 Yrs / M / 0 Cms / 80 Kg

Date: 09 / 10 / 2024

NonCardiacPain Angina /Non-Hypercholestromia/Non-Diabetic/Negative Estrogen/Non-Athlete

Stage	Time	Duration	Speed(mph)	Elevation	METs	Rate	% THR	BP	RPP	PVC	Comments
Standing	00:08	0:08	00.0	00.0	01.0	082	43 %	---/---	000	00	
ExStart	00:16	0:08	00.0	00.0	01.0	091	48 %	---/---	000	00	
BRUCE Stage 1	03:16	3:00	01.7	10.0	04.7	132	69 %	130/80	171	00	
BRUCE Stage 2	06:16	3:00	02.5	12.0	07.1	156	82 %	130/80	202	00	
BRUCE Stage 3	09:16	3:00	03.4	14.0	10.2	185	97 %	140/80	259	00	
PeakEx	09:46	0:30	04.2	16.0	10.8	188	99 %	140/80	263	00	
Recovery	10:46	1:00	01.1	00.0	04.2	144	76 %	130/80	187	00	
Recovery	11:09				00.0	000	0 %	---/---	000	00	

FINDINGS :

Exercise Time : 09:30
Initial HR (ExStrt) : 91 bpm 48% of Target 190
Initial BP (ExStrt) : 0/0 (mm/Hg)
Max WorkLoad Attained : 10.8 Good response to induced stress
Max ST Dep Lead & Avg ST Value : II & -2.7 mm in Stage 3
Duke Treadmill Score : 08.4
Test Objective : SCREENING FOR CAD
Test End Reasons : Test Complete, Heart Rate Achieved

Max HR Attained 188 bpm 99% of Target 190
Max BP Attained 140/80 (mm/Hg)

REPORT :

SHAIK BASHA / 30 Yrs / Male / 0 Cm / 80 Kg

Linked Medians Report

BRUCE : Stage 1 (03:00)



Date: 09 / 10 / 2024

METs : 4.7 HR : 132 Target HR : 69% of 190 BP : 130/80 Post J @60mSec

ExTime: 03:00 Speed: 1.7 mph Grade : 10.00 % 25 mm/Sec. 1.0 Cm/mV

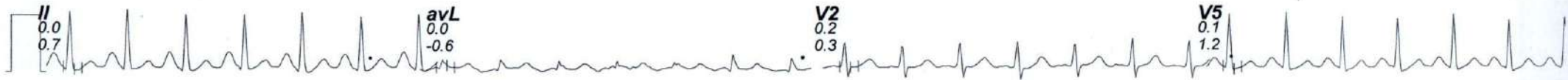
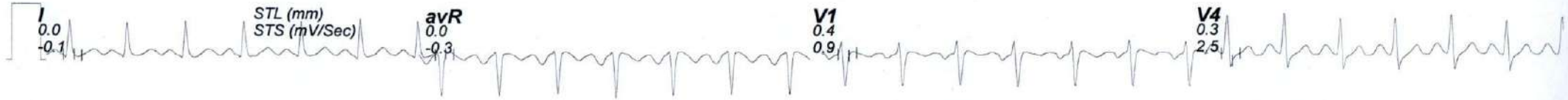

SHAIK BASHA / 30 Yrs / Male / 0 Cm / 80 Kg

Linked Medians Report SUPINE (00:17)



Date: 09 / 10 / 2024

METs : 1.0 HR : 83 Target HR : 44% of 190 BP : 130/80 Post J @80mSec

ExTime: 00:00 Speed: 0.0 mph Grade : 00.00 % 25 mm/Sec. 1.0 Cm/mV

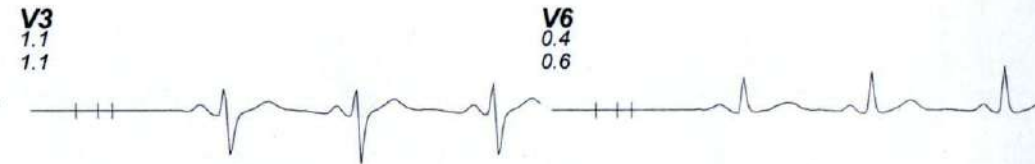
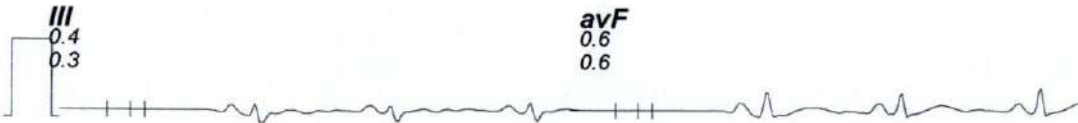
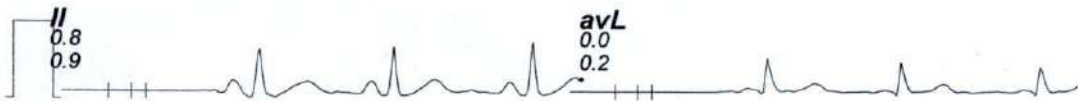

SHAIK BASHA / 30 Yrs / Male / 0 Cm / 80 Kg

Linked Medians Report

ExStrt



Date: 09 / 10 / 2024

METs : 1.0 HR : 94 Target HR : 49% of 190 BP : 0/0 Post J @80mSec

ExTime: 00:00 Speed: 0.0 mph Grade : 00.00 % 25 mm/Sec. 1.0 Cm/mV

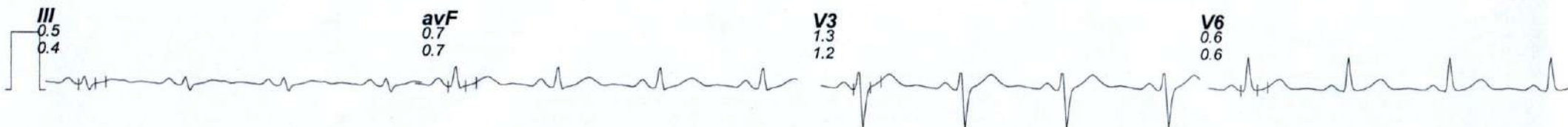
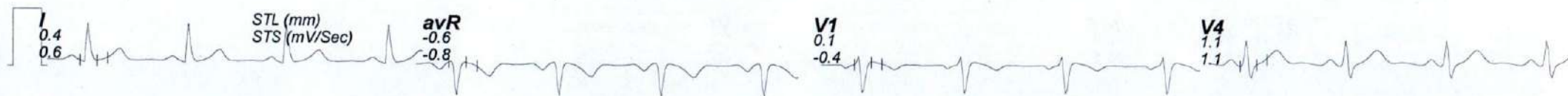

II Raw Rhythm



SHAIK BASHA / 30 Yrs / Male / 0 Cm / 80 Kg

Linked Medians Report

STANDING (00:11)



Date: 09 / 10 / 2024

METs : 1.0 HR : 83 Target HR : 44% of 190 BP : 130/80 Post J @80mSec

ExTime: 00:00 Speed: 0.0 mph Grade : 00.00 % 25 mm/Sec. 1.0 Cm/mV

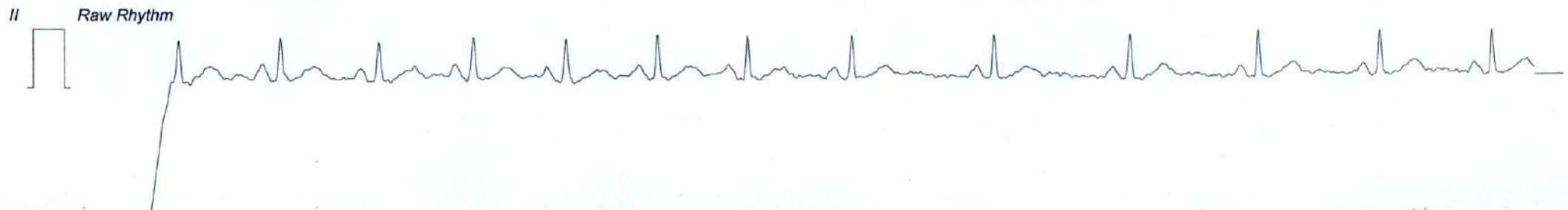
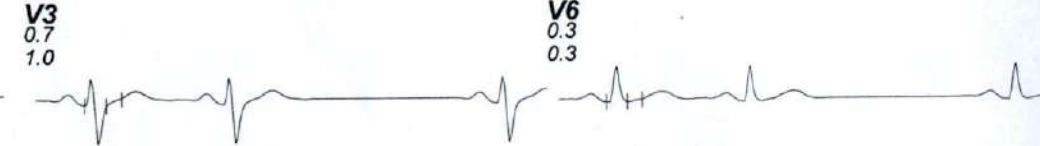
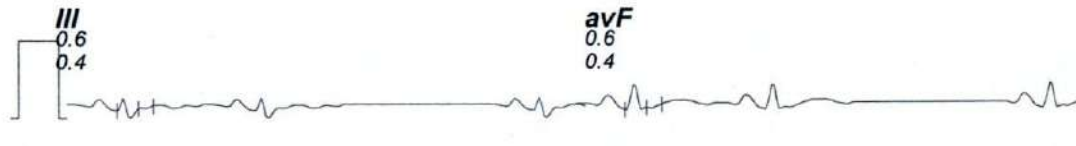
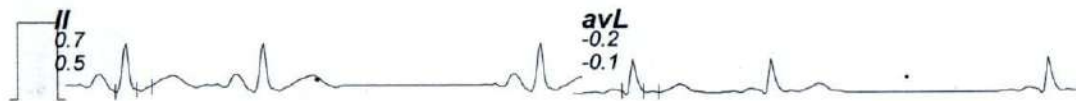
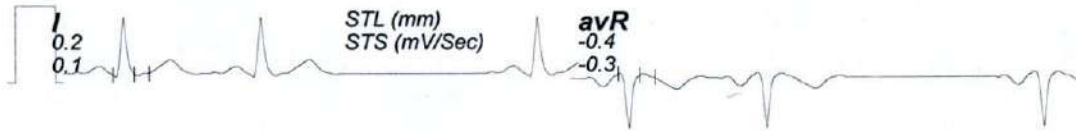

SHAIK BASHA / 30 Yrs / Male / 0 Cm / 80 Kg

Linked Medians Report

BRUCE : Stage 2 (03:00)



Date: 09 / 10 / 2024

METs : 7.1 HR : 156 Target HR : 82% of 190 BP : 130/80 Post J @60mSec

ExTime: 06:00 Speed: 2.5 mph Grade : 12.00 % 25 mm/Sec. 1.0 Cm/mV

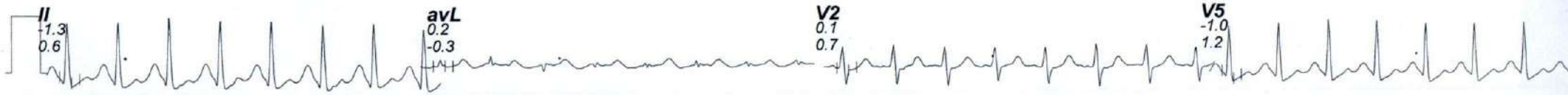

SHAIK BASHA / 30 Yrs / Male / 0 Cm / 80 Kg

Linked Medians Report

BRUCE : Stage 3 (03:00)



Date: 09 / 10 / 2024

METs : 10.2 HR : 185 Target HR : 97% of 190 BP : 140/80 Post J @60mSec

ExTime: 09:00 Speed: 3.4 mph Grade : 14.00 % 25 mm/Sec. 1.0 Cm/mV

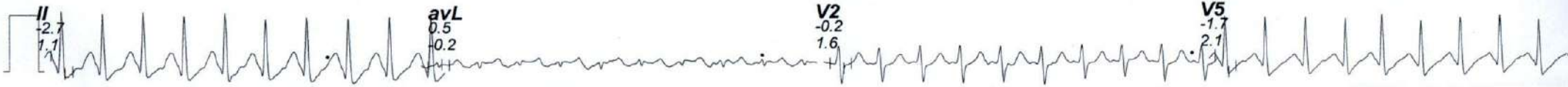

*SHAIK*BASHA / 30 Yrs / Male / 0 Cm / 80 Kg

Linked Medians Report

BRUCE : Stage 4 (00:20)



Date: 09 / 10 / 2024

METs : 10.6 HR : 188 Target HR : 99% of 190 BP : 140/80 Post J @60mSec

ExTime: 09:20 Speed: 4.2 mph Grade : 16.00 % 25 mm/Sec. 1.0 Cm/mV

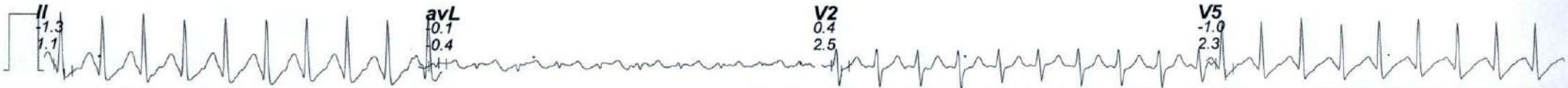
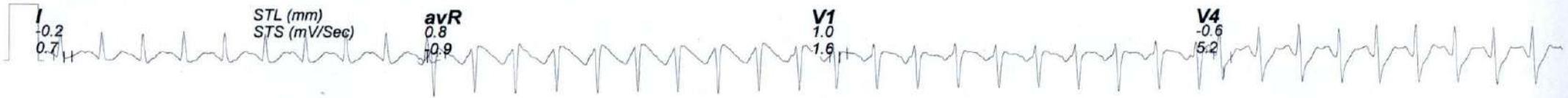

SHAIK BASHA / 30 Yrs / Male / 0 Cm / 80 Kg

Linked Medians Report

PeakEx



Date: 09 / 10 / 2024

METs : 10.8 HR : 188 Target HR : 99% of 190 BP : 140/80 Post J @60mSec

ExTime: 09:30 Speed: 4.2 mph Grade : 16.00 % 25 mm/Sec. 1.0 Cm/mV

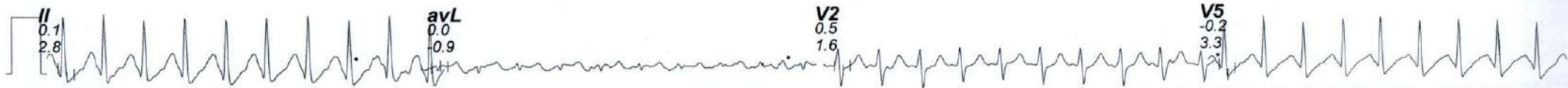

SHAIK BASHA / 30 Yrs / Male / 0 Cm / 80 Kg

Linked Medians Report

Recovery : (01:00)



Date: 09 / 10 / 2024

METs : 4.2 HR : 144 Target HR : 76% of 190 BP : 130/80 Post J @60mSec

ExTime: 09:30 Speed: 1.1 mph Grade : 00.00 % 25 mm/Sec. 1.0 Cm/mV

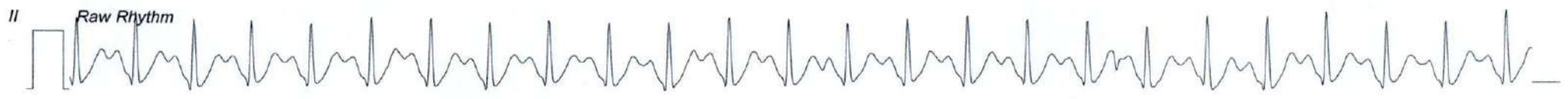
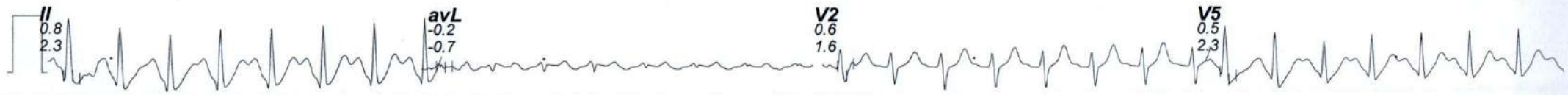
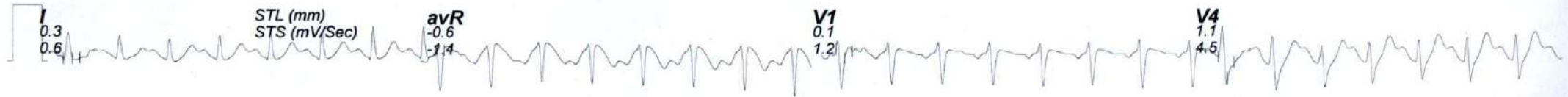

SHAIK BASHA / 30 Yrs / Male / 0 Cm / 80 Kg

Linked Medians Report

Recovery : (01:23)



Date: 09 / 10 / 2024

METs : 1.0 HR : 132 Target HR : 69% of 190 BP : 130/80 Post J @60mSec

ExTime: 09:30 Speed: 0.0 mph Grade : 00.00 % 25 mm/Sec. 1.0 Cm/mV

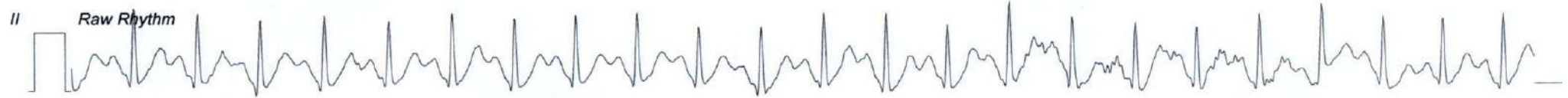
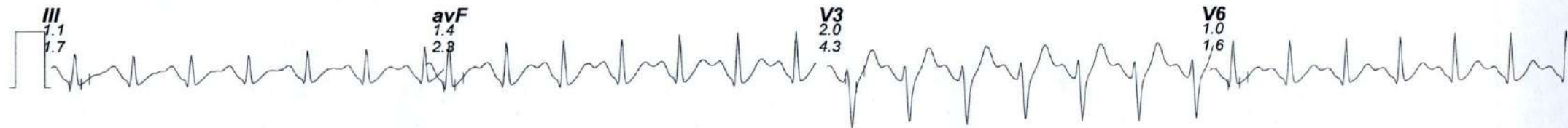
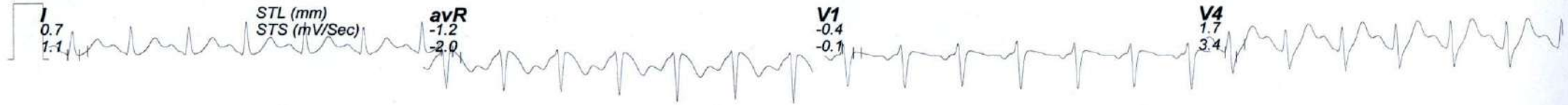



MEDICOVER
HOSPITALS

OUT PATIENT DEPARTMENT

Patient Name : Mr. SHAIK BASHA	UMR No : 52410000536
Age/Gender : 30Years, 6Months/MALE	Bill No : HC052410000290_12 Bill Dt : 09-Oct-2024
Mobile : 9052183699	Visit Dt. : 09-Oct-2024 Visit Type : Single
Organisation : ARCOFEMI HEALTHCARE PVT. LTD (MEDIWHEEL).	

Consultant :
Dr.Sarayu Sankepally
Mbbs Md
Consultant
INTERNAL MEDICINE

BP_s :	mmHg
BP_d :	mmHg
Weight :	kg
Height :	cms
HR :	/min
TEMP :	F
BMI :	-- kg/mm

Rx :

Dr.Sarayu Sankepally
Mbbs Md
Consultant
INTERNAL MEDICINE

no conclus

Adv

chr

physical
activities

Name : Mr. SHAIK BASHA

Age/Sex : 030Y/MALE

Bill Date : 09-Oct-2024 01:00 PM

UMR No : 52410000536

Rec. Dt : 09-Oct-2024 02:00 PM

Bill No : HC052410000290_6

Rept Dt : --

Result No : HC052410000290_6

Ref By : Dr. Medical officer

Ref Unit : --



Cardiology 2D Echo With Colour Doppler

MITRAL VALVE : NORMAL
AORTIC VALVE : NORMAL
PULMONARY VALVE : NORMAL
LEFT ATRIUM : 2.9 CMS
AORTA : 2.8 CMS
LEFT VENTRICLE : EDD: 4.5 CMS ESD: 2.9 CMS EF: 64 %
RIGHT ATRIUM : NORMAL
RIGHT VENTRICLE : NORMAL
PULMONARY ARTERY : NORMAL
IAS : INTACT
IVS : INTACT
CS : NORMAL
PERICARDIUM : NORMAL
DOPPLER : AJV =1.0M/Sec, PJV=1.0M/Sec, 1+TR
CONCLUSION :
NO RWMA
NORMAL LV SYSTOLIC FUNCTION
NO MR, NO AR , TRIVIAL TR, NO PAH
NO PE/NO LA, LV CLOTS

DRAFT

2376
30 Years

SHAIK BASHA
Male

09-Oct-24 1:14:14 PM

MEDICOVER HOSPITAL'S, KURNOOL

Rate 81 . Sinus arrhythmia.....V-rate 57- 97, variation>10%

PR 132
QRSD 84
QT 335
QTc 389

--AXIS--

P 51
QRS 25
T 7

- OTHERWISE NORMAL ECG -

12 Lead; Standard Placement

Unconfirmed Diagnosis

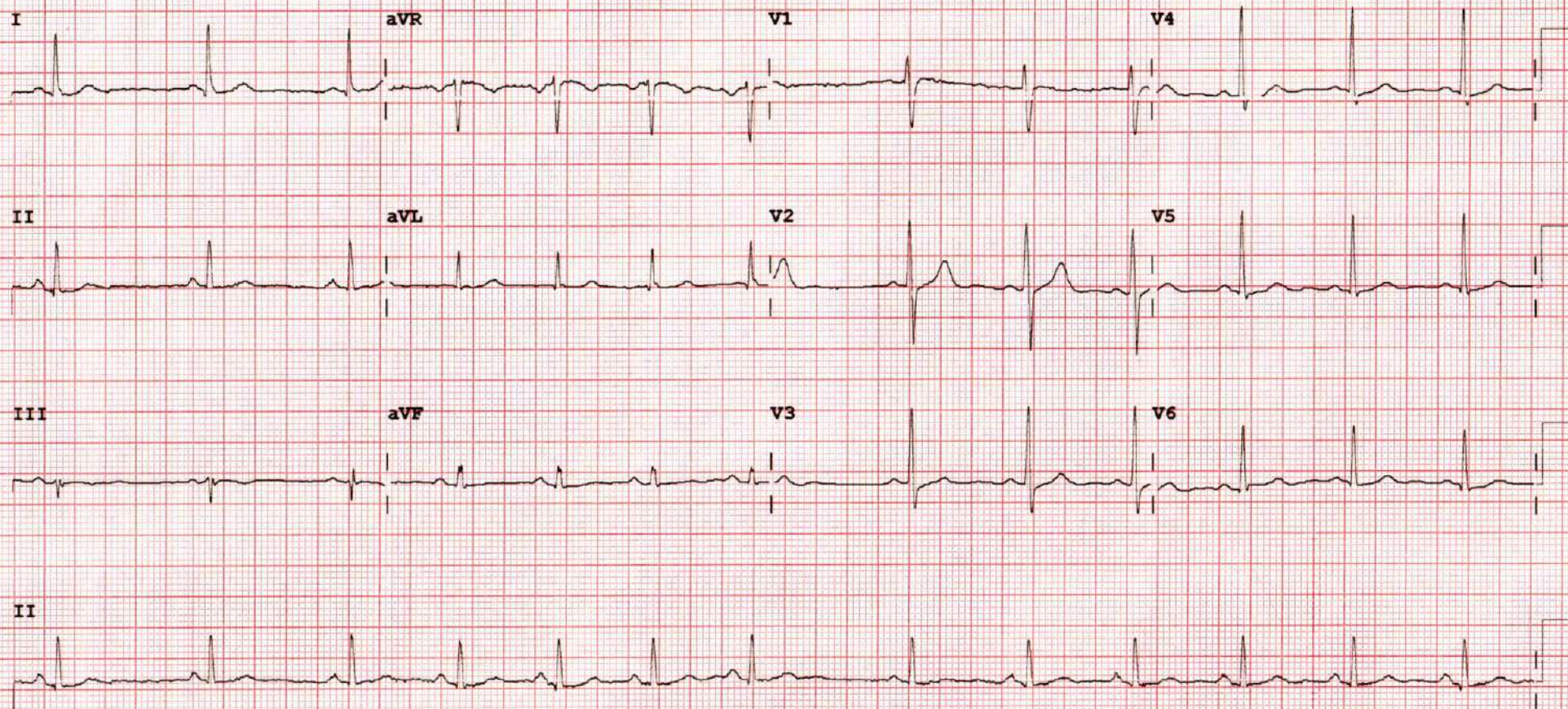

Device: Speed: 25 mm/sec Limb: 10 mm/mV Chest: 10.0 mm/mV

F 50~ 0.50-100 Hz W PH100B CL P?

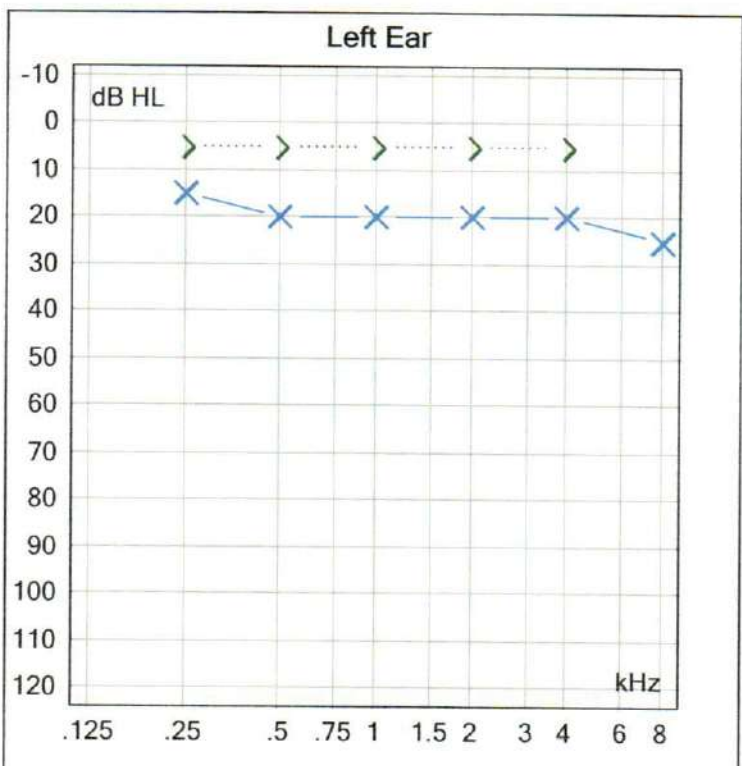
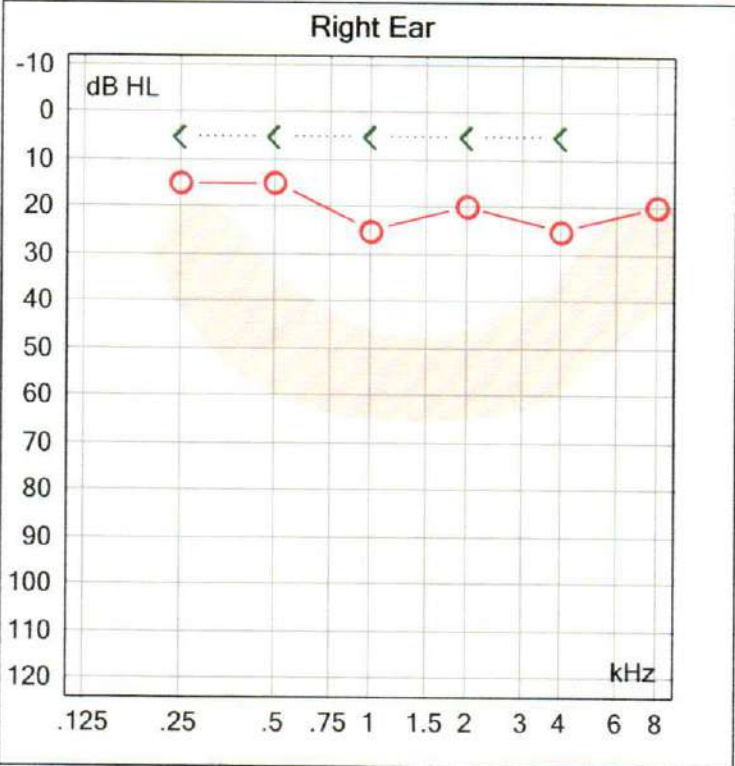

Trans	WR	dB	Mask	%	Aided	List
Right Ear: 20dB HL						
Left Ear : 20dB HL						

AUD 10-10-2024 12:58:31

Session	Ear	SNR	SNR (Aided)
QuickSIN Results			

Right	Key	Left
O	AC	X
△	Masked AC	□
<	Bone	>
[Masked Bone]
M	MCL	M
U	UCL	U
S	Speaker	S
B	AC Binaural	B
↙	No Response	↘

AUD report - no data

Right Ear: Normal Hearing Sensitivity

Left Ear : Normal Hearing Sensitivity

- : Refer to E.N.T Consultation**
- : Hearing Aid Trial and Fitting**
- : Speech Therapy**
- : Follow up** ✓

BETTER HEARING BETTER LIFE

Audiologist
 Sri Krishna Speech & Hearing Center
 Wood Land Compound,
 Near Gowri Gopal Hospital Line KURNOOL.
 Regd. No: 825921



MEDICOVER
HOSPITALS

Pt Name	SHAIK BASHA	Age	30 YRS
IP NO:	KUU52410000536	Sex	MALE
Dr Name:	MEDICAL OFFICER	Date	09/10/2024

U/S ABDOMEN & PELVIS

LIVER : Normal in size and normal echotexture. No focal lesions seen.
No intra hepatic biliary ductal dilatation.

CBD & PV :Normal.

GALL BLADDER : **Partially distended**. No gallstones. Wall thickness is normal

PANCREAS : Visualized pancreas head and body appears normal in size with echotexture.
No focal lesions. Pancreatic duct normal. No Pancreatic Calcifications.

SPLEEN : Normal in size (11.5cm) with normal echotexture. No focal lesions.

KIDNEYS : Right kidney normal in size (10.6 x 4.4cm) and position. Cortico medullary
differentiation is well made out. No e/o calculus / Hydronephrosis.

Left kidney normal in size (10.5 x 5.5cm) and position. Cortico medullary
differentiation is well made out. No e/o calculus / Hydronephrosis.

URINARY BLADDER : Well Distended No vesical calculus. Bladder wall thickness is normal.

PROSTATE : Normal in size with normal echotexture.
Volume appears 18cc.. No focal lesions.

IVC and Aorta are normal.
Para aortic areas are normal.
No free fluid in the abdomen.

IMPRESSION:

➤ **No significant abnormality detected.**

ADVISED: Clinical correlation and kindly discuss if necessary not for medico legal purpose.

Dr. KARTHIC ANANTHA DNB.RD.
CONSULTANT RADIOLOGIST

MEDICOVER HOSPITALS (A UNIT OF SAHRUDAYA HEALTH CARE PVT. LTD.)

D. No: 51/1E2, 51/1E3, 51/1E4, Near RTC Bus Stand, Kurnool - 518003, Andhra Pradesh.

Ph: 040 6833 4455

