

THE CALCUTTA MEDICAL RESEARCH INSTITUTE
7/2 DH ROAD
KOLKATA

Station
Telephone:

EXERCISE STRESS TEST REPORT

Patient Name: DAS, RICK
Patient ID: 505591
Height: 113 cm
Weight: 169 kg

DOB: 13.11.1987
Age: 36yrs
Gender: Male
Race: Indian

Study Date: 10.02.2024
Test Type: Treadmill Stress Test
Protocol: BRUCE

Referring Physician: DR. M.O
Attending Physician: DR. B. BHATTACHARJEE
Technician: T.SINHA ROY

Medications:
--

Medical History:
--

Reason for Exercise Test:
Screening for CAD

Interpretation

Summary: Resting ECG: normal.
Functional Capacity: normal.
HR Response to Exercise: appropriate.
BP Response to Exercise: normal resting BP - appropriate response.
Chest Pain: none.
Arrhythmias: none.
ST Changes: none.
Overall impression: Normal stress test.

The patient exercised according to the BRUCE for 6:40 min:s, achieving a work level of Max. METS: 9.00. The resting heart rate of 75 bpm rose to a maximal heart rate of 187 bpm. This value represents 101 % of the maximal, age-predicted heart rate. The resting blood pressure of 130/70 mmHg, rose to a maximum blood pressure of 160/90 mmHg. The exercise test was stopped due to Target heart rate achieved.

Conclusions

TMT is negative for provokable myocardial ischemia.

Physician *B. Bhattacharjee*

Male

QRS : 100 ms
 QT / QTcBaz : 370 / 396 ms
 PR : 140 ms
 P : 106 ms
 RR / pp : 866 / 869 ms
 P / QRS / T : 45 / 66 / 37 degrees

Normal sinus rhythm with sinus arrhythmia

Normal ECG

Handwritten signature

Ref. Dr. MO
Bed No. HUC
REPORT DR

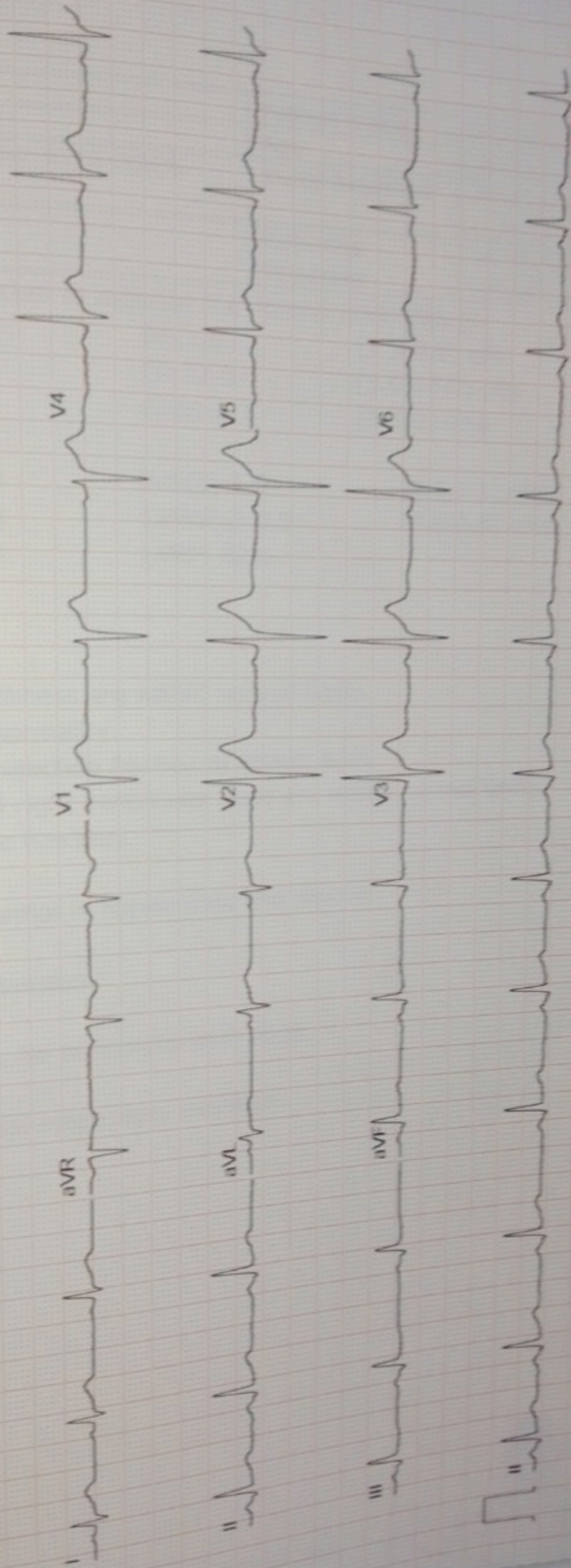

GE MAC2000 1 1 12SL™ v241

25 mm/s 10 mm/mV

ADS 0.56-20 Hz

50 Hz

4x2 5x3 25_R1

Handwritten signature
confirmed

DEPARTMENT OF PATHOLOGY ALLIED SERVICES

MRNO	C0000505591	IP No.	OP-001
Name	Mr RICK DAS	Age / Gender	36 Years 3 Months 2 Days / MALE
Doctor	DR. MEDICAL OFFICER	Doctor's Speciality	MEDICAL OFFICER
Sample No	3202242693	Reported On	10/02/2024 13:13
Collected On	10/02/2024 09:16	Ward & Bed No	
Received On	10/02/2024 10:28		

BIOCHEMISTRY

Sample Type Whole Blood

Parameter	Result	Units	Biological Reference Interval	Flag
Hb A1c Glycosylated Haemoglobin (HPLC method)	5.5	%	Poor Controlled >8.0 % Well Controlled >7.0 % Non Diabetic <6.0 %	

Note :

---- End of Report ----

Dr. Susruta Sen
 MD, DNB (Biochemistry)
 Lab Director

Dr. Sumit Ghosh
 MD (Pathology)
 Consultant Pathologist

Dr. Minakshi Karmakar
 MD (Pathology)
 Consultant Pathologist

Dr. Ashik Mullik
 MD (Pathology)
 Senior Resident Pathology

Dr. Saikat Pal
 DNB (Microbiology)
 Senior Resident Microbiology

Dr. Nivedita Bhattacharjee
 MD (Microbiology)
 Jr. Consultant Microbiologist

DEPARTMENT OF PATHOLOGY ALLIED SERVICES

MRNO	C0000505591	IP No.	OP-001
Name	Mr RICK DAS	Age / Gender	36 Years 3 Months 2 Days / MALE
Doctor	DR. MEDICAL OFFICER	Doctor's Speciality	MEDICAL OFFICER
Sample No	HEM10022400061	Reported On	10/02/2024 13:46
Collected On	10/02/2024 09:16	Ward & Bed No	
Received On	10/02/2024 10:28		

HEMATOLOGY

Sample Type Whole Blood

Parameter	Result	Units	Biological Reference Interval	Flag
BLOOD Group RH (Anti D) (Gel Agglutination (Forward & Reverse))	" B " POSITIVE		-	

Note :

---- End of Report ----

Dr. Susruta Sen
MD, DNB (Biochemistry)
Lab Director

Dr. Sumit Ghosh
MD (Pathology)
Consultant Pathologist

Dr. Minakshi Karmakar
MD (Pathology)
Consultant Pathologist

Dr. Saikat Pal
DNB (Microbiology)
Senior Resident Microbiology

Dr. Nivedita Bhattacharjee
MD (Microbiology)
Jr. Consultant Microbiologist

Ashik Mullik
Dr. Ashik Mullik
MD (Pathology)
Senior Resident Pathology

DEPARTMENT OF PATHOLOGY ALLIED SERVICES

MRNO	C0000505591	IP No.	OP-001
Name	Mr RICK DAS	Age / Gender	36 Years 3 Months 2 Days / MALE
Doctor	DR. MEDICAL OFFICER	Doctor's Speciality	MEDICAL OFFICER
Sample No	HEM10022400060	Reported On	10/02/2024 12:55
Collected On	10/02/2024 09:16	Ward & Bed No	
Received On	10/02/2024 10:28		

HEMATOLOGY

Sample Type Whole Blood

Parameter	Result	Units	Biological Reference Interval	Flag
COMPLETE HAEMOGRAM / C.B.C				
Haemoglobin <i>((Electronic Impedance))</i>	14.9	gm/dL	12.0-17.0	
R B C - Total <i>(Electronic Impedance/Microscopy)</i>	5.38	10 ⁶ / mL	3.8-5.5	
TOTAL WBC COUNT <i>(Electronic Impedance)</i>	10700.0	/Cumm	4000.0-10000.0	High
NEUTROPHILS <i>(Electronic Impedance/Microscopy)</i>	67	%	40.0-75.0	
EOSINOPHILS <i>(Electronic Impedance/Microscopy)</i>	03	%	1.0-6.0	
BASOPHILS <i>(Electronic Impedance/Microscopy)</i>	00		-	
LYMPHOCYTES <i>(Electronic Impedance/Microscopy)</i>	29	%	20.0-40.0	
MONOCYTES <i>(Electronic Impedance/Microscopy)</i>	01	%	2.0-10.0	Low
OTHER <i>(Electronic Impedance / Microscopy)</i>	00		-	
E S R (Method - Westergren) <i>(Westergren Method)</i>	15		-	
RDW <i>(Calculated)</i>	15.1	%	11.0-14.5	High
M C H <i>(Calculated)</i>	27.6	pg/mL	27.0-32.0	
M C H C <i>(Calculated)</i>	32.7	gm/dL	31.5-34.5	
M C V <i>(Electronic Impedance)</i>	85	fL	83.0-101.0	
P C V <i>(Calculated)</i>	45.5	%	37.0-47.0	
Peripheral Blood Smear (Morphology) <i>(Leishman Stain & Microscopy)</i>	RBC: Normochromic normocytic. WBC: Normal morphology. Platelets: Adequate.		-	
Platelet Count <i>(Electronic Impedance /Microscopy)</i>	210	10 ³ /μL	150.0-450.0	

Note :

---- End of Report ----

DEPARTMENT OF PATHOLOGY ALLIED SERVICES

MRNO	C0000505591	IP No.	OP-001
Name	Mr RICK DAS	Age / Gender	36 Years 3 Months 2 Days / MALE
Doctor	DR. MEDICAL OFFICER	Doctor's Speciality	MEDICAL OFFICER
Sample No	HEM10022400060	Reported On	10/02/2024 12:55
Collected On	10/02/2024 09:16	Ward & Bed No	
Received On	10/02/2024 10:28		

HEMATOLOGY

Sample Type Whole Blood

Parameter	Result	Units	Biological Reference Interval	Flag
-----------	--------	-------	-------------------------------	------

Dr. Susruta Sen
MD, DNB (Biochemistry)
Lab Director

Dr. Sumit Ghosh
MD (Pathology)
Consultant Pathologist

Dr. Minakshi Karmakar
MD (Pathology)
Consultant Pathologist

Dr. Saikat Pal
DNB (Microbiology)
Senior Resident Microbiology

Dr. Nivedita Bhattacharjee
MD (Microbiology)
Jr. Consultant Microbiologist

Ashik Mullik
Dr. Ashik Mullik
MD (Pathology)
Senior Resident Pathology

DEPARTMENT OF PATHOLOGY ALLIED SERVICES

MRNO	C0000505591	IP No.	OP-001
Name	Mr RICK DAS	Age / Gender	36 Years 3 Months 2 Days / MALE
Doctor	DR. MEDICAL OFFICER	Doctor's Speciality	MEDICAL OFFICER
Sample No	3202242694	Reported On	10/02/2024 11:36
Collected On	10/02/2024 09:16	Ward & Bed No	
Received On	10/02/2024 10:28		

BIOCHEMISTRY

Sample Type Plasma

Parameter	Result	Units	Biological Reference Interval	Flag
Sugar F (Blood) (Hexokinase)	95.0	mg/dL	74.0-106.0	

Note :

---- End of Report ----

Dr. Susruta Sen
 MD, DNB (Biochemistry)
 Lab Director

Dr. Sumit Ghosh
 MD (Pathology)
 Consultant Pathologist

Dr. Minakshi Karmakar
 MD (Pathology)
 Consultant Pathologist

Dr. Ashik Mullik
 MD (Pathology)
 Senior Resident Pathology

Dr. Saikat Pal
 DNB (Microbiology)
 Senior Resident Microbiology

Dr. Nivedita Bhattacharjee
 MD (Microbiology)
 Jr. Consultant Microbiologist

DEPARTMENT OF PATHOLOGY ALLIED SERVICES

MRNO	C0000505591	IP No.	OP-001
Name	Mr RICK DAS	Age / Gender	36 Years 3 Months 2 Days / MALE
Doctor	DR. MEDICAL OFFICER	Doctor's Speciality	MEDICAL OFFICER
Sample No	3202242791	Reported On	11/02/2024 12:30
Collected On	10/02/2024 12:33	Ward & Bed No	
Received On	10/02/2024 13:05		

BIOCHEMISTRY

Sample Type Plasma

Parameter	Result	Units	Biological Reference Interval	Flag
Sugar P P (Blood) (Hexokinase)	95.0	mg/dL	70.0-140.0	

Note :

---- End of Report ----

Dr. Susruta Sen
MD, DNB (Biochemistry)
Lab Director

Dr. Sumit Ghosh
MD (Pathology)
Consultant Pathologist

Dr. Minakshi Karmakar
MD (Pathology)
Consultant Pathologist

Dr. Saikat Pal
DNB (Microbiology)
Senior Resident Microbiology

Dr. Nivedita Bhattacharjee
MD (Microbiology)
Jr. Consultant Microbiologist

Ashik Mullik
Dr. Ashik Mullik
MD (Pathology)
Senior Resident Pathology

DEPARTMENT OF PATHOLOGY ALLIED SERVICES

MRNO	C0000505591	IP No.	OP-001
Name	Mr RICK DAS	Age / Gender	36 Years 3 Months 2 Days / MALE
Doctor	DR. MEDICAL OFFICER	Doctor's Speciality	MEDICAL OFFICER
Sample No	3502240513	Reported On	10/02/2024 13:59
Collected On	10/02/2024 10:53	Ward & Bed No	
Received On	10/02/2024 11:26		

CLINICAL PATHOLOGY

Sample Type Urine

Parameter	Result	Units	Biological Reference Interval	Flag
URINE ROUTINE (Physical, Chemical and Microscopic study)				
Quantity	30ML		-	
Colour	PALE STRAW		-	
Appearance	CLEAR		-	
Deposit	NIL		-	
Specific Gravity	1.005	--	1.003-1.033	
Albumin	NIL		-	
REACTION/ph	6.0	--	5.0-7.5	
Sugar	NIL		-	
Ketone Bodies	NIL		-	
Bilirubin	NIL		-	
Bile Salts	NIL		-	
Urobilinogen	NORMAL		-	
Chyle	-		-	
Blood	NIL		-	
RBC	NIL		-	
W B C	1-2/HPF		-	
Casts	NIL		-	
Crystals	NIL		-	
Macrophages	NIL		-	
Epithelial Cells	NIL		-	
Fat Droplets	NIL		-	
Parasite	NOT FOUND		-	

Note :

---- End of Report ----

Dr. Susruta Sen
MD, DNB (Biochemistry)
Lab Director

Dr. Sumit Ghosh
MD (Pathology)
Consultant Pathologist

Dr. Minakshi Karmakar
MD (Pathology)
Consultant Pathologist

Dr. Saikat Pal
DNB (Microbiology)
Senior Resident Microbiology

Dr. Nivedita Bhattacharjee
MD (Microbiology)
Jr. Consultant Microbiologist

Ashik Mullik
Dr. Ashik Mullik
MD (Pathology)
Senior Resident Pathology

Patient ID	C0000505591	Patient Name	RICK DAS
Gender	Male	Age	36Y 2M
Procedure Name	USG - WHOLE ABDOMEN	Study DateTime	2024-02-10 10:01:35
Study Type	US	Referring Physician	DR. MEDICAL OFFICER

USG OF WHOLE ABDOMEN

Liver : is enlarged in size (166 mm) with increased parenchymal echogenicity. PV & CBD are normal. Intrahepatic biliary radicles are not dilated.

Gall bladder : is normal size, contour, outline and position. Wall thickness is normal. No calculus is seen.

Pancreas : is normal in size and parenchymal echogenicity. Pancreatic duct is not dilated.

Spleen : is not enlarged and parenchyma shows normal homogeneous pattern.
Spleen measures 92 mm.

Right kidney : is normal in size, shape, outline, position and parenchymal echogenicity. No evidence of any calculus / mass / hydronephrosis is seen.

Right kidney measures : 114 mm.

Left kidney : is relatively small in size with normal cortical echogenicity and maintained corticomedullary differentiation. No evidence of any calculus / mass / hydronephrosis is seen.

Left kidney measures : 77 mm.

Urinary bladder : is normal in contour, outline and distension. No vesical lesion is seen. Wall thickness is normal.

Prostate : is normal in size and parenchymal echogenicity.

Volume : 22 cc.

Bowel loops are obscured by gases.

Cont.....

Patient ID	C0000505591	Patient Name	RICK DAS
Gender	Male	Age	36Y 2M
Procedure Name	USG - WHOLE ABDOMEN	Study DateTime	2024-02-10 10:01:35
Study Type	US	Referring Physician	DR. MEDICAL OFFICER

IMPRESSION :

*** Hepatomegaly with grade II fatty liver.**

*** Relatively small left kidney.**

However, clinical correlation / relevant investigations are suggested for further evaluation.

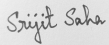

Dr. Srijit Saha
M.B.B.S , M.D , D.N.B
Radiologist

Patient ID	C0000505591	Patient Name	RICK DAS
Gender	Male	Age	36Y 2M
Procedure Name	2D ECHO CARDIOGRAPHY WITH COLOR DOPPLER	Study DateTime	2024-02-10 11:19:20
Study Type	US	Referring Physician	DR. MEDICAL OFFICER

DIMENSIONS: (Figures in the bracket in indicate the normal adult Values)

AoD:3.0	(2.0.-4.0) cms	DE:1.6	(1.5-2.5) cms
AoEX:1.6	(1.2-2.5) cms	EF:12.0	(5.0-15.0) cms
LA:3.4	(2.0-4.0) cms	EPSS:0.7	(0-1.0) cms
LVIDd: 5.4	(3.5-5.6) cms	IVS(d):1.0	(0.6-1.1) cms
LVIDs: 3.1	(2.4-4.2) cms	LVPW(d):0.9	(0.6-1.1) cms
RV (d): 1.2	(0.6-2.3) cms	LVEF: 62%	

Other MV flow E/A: 1.5

FINDINGS:

- Left ventricle shows:
 - The cavity size and wall thickness are within normal limits.
 - No regional wall motion abnormality.
 - Good systolic function with ejection fraction of about: 62%
- Left atrium , right atrium and right ventricular sizes are within normal limits. Good right ventricular systolic function.
- All four cardiac valves are normal in appearance and motion.
- No pulmonary arterial hypertension.
- No intra-cardiac shunt/mass. No pericardial pathology.
- IVC normal in size with normal respiratory variation.

Please correlate clinically.

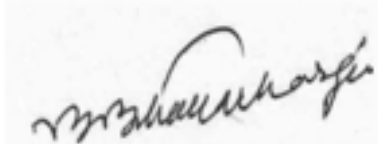

Dr. Bikash Bhattacharjee
(MBBS, MD)
REG NO - 37563 (WBMC)

Patient ID	C0000505591	Patient Name	RICK DAS
Gender	Male	Age	36Y 2M
Procedure Name	DX Scan	Study DateTime	2024-02-10 09:20:00
Study Type	DX	Referring Physician	DR. MEDICAL OFFICER

X-RAY - Chest PA view :

Lung fields are clear.
Both hila are normal.
Both costophrenic angles are clear.
Cardiac shadow is within normal limit.

However, clinical correlation / relevant investigations are suggested for more information.

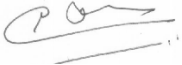

Dr. V. C. Kuruvilla
DMRD, MD
Radiologist
