

Health Check up Booking Request(22E30587)

1 message

Mediwheel <wellness@mediwheel.in>
 To: dhsplab@gmail.com
 Cc: customercare@mediwheel.in

2 August 2024 at 18:48



Mediwheel
 ...Your wellness partner

011-41195959

Dear **DHS Multispeciality Hospital**

We have received a booking request with the following details. Provide your confirmation by clicking on the Yes button.

You confirm this booking? Yes No

Name : KUMAR NAVNEET

Contact Details : 8789098649

Hospital Package Name : Mediwheel Full Body Annual Plus

Location : 18 Sunrise Park society Vastrapur Lake- Drive in Link Road, Gurukul, Ahmedabad, Gujarat - 380052

Appointment Date : 10-08-2024

Member Information		
Booked Member Name	Age	Gender
MR. KUMAR NAVNEET	32 year	Male

Tests included in this Package

- Urine Analysis
- Blood Group
- CBC
- HbA1c
- Lipid Profile
- Kidney Profile
- Liver Profile
- Blood Glucose (Post Prandial)
- Thyroid Profile
- Urine Sugar Fasting
- Urine Sugar PP
- ESR
- Blood Glucose (Fasting)
- TMT OR 2D ECHO (Any 1) Chosen By Candidate
- Chest X-ray
- ECG
- USG Whole Abdomen
- Dietician Consultation
- Eye Check-up consultation
- ~~Ent Consultation~~
- Dental Consultation
- General Physician Consultation
- Bmi-Check



Thanks,
 Mediwheel Team
 Please Download Mediwheel App

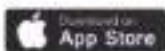

You have received this mail because your e-mail ID is registered with **Arcofemi Healthcare Limited** This is a system-generated e-mail please don't reply to this message.

Please visit to our [Terms & Conditions](#) for more informaion. [Click here to unsubscribe.](#)

© 2024 - 25. Arcofemi Healthcare Pvt Limited.(Mediwheel)



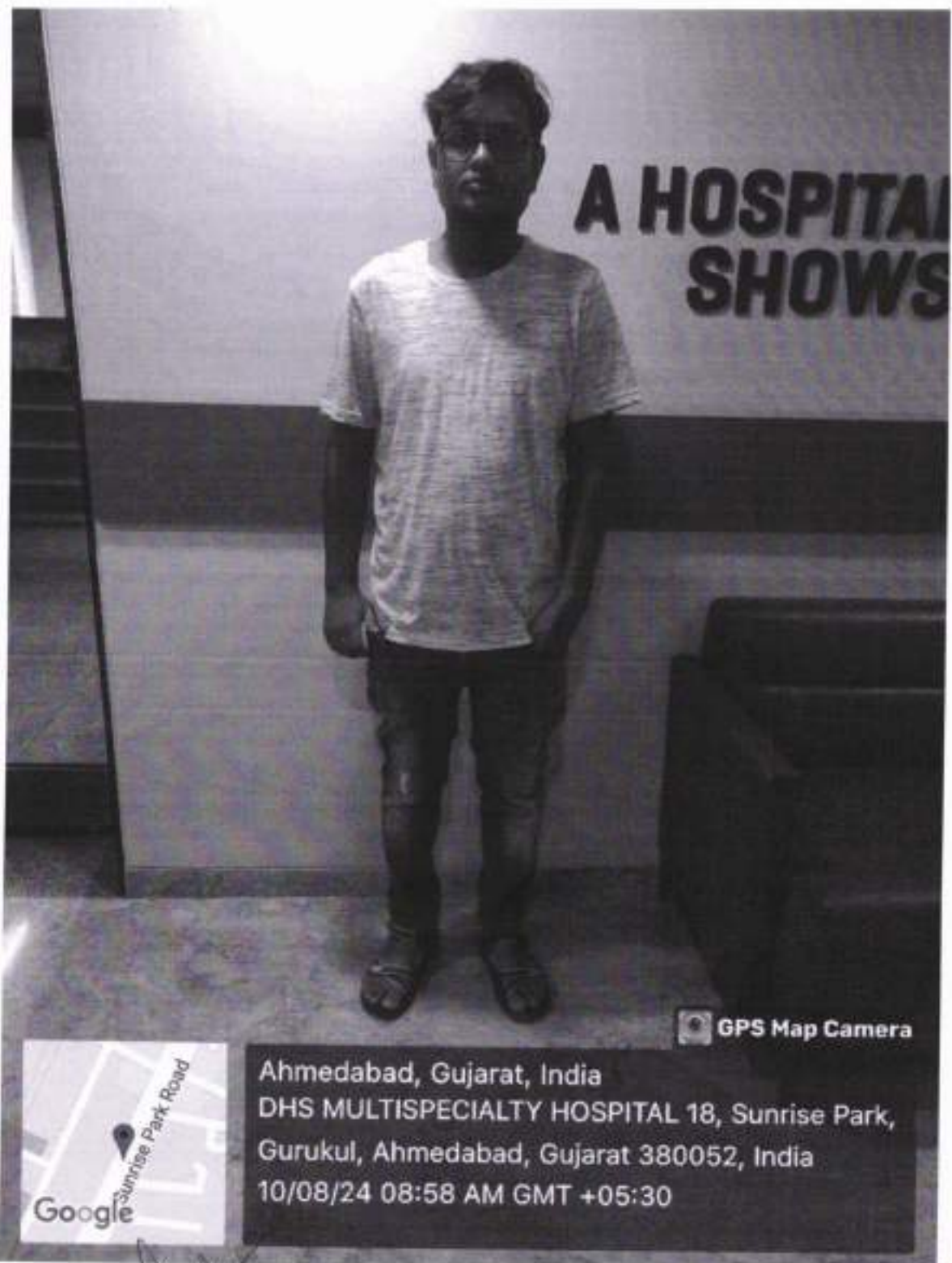

**A HOSPITAL
SHOWS**

 **GPS Map Camera**



Ahmedabad, Gujarat, India
DHS MULTISPECIALTY HOSPITAL 18, Sunrise Park,
Gurukul, Ahmedabad, Gujarat 380052, India
10/08/24 08:58 AM GMT +05:30

DR. ARCHIT PARIKH
G - 30352
M. D.(General Medicine)
DHS MULTISPECIALTY HOSPITAL



भारत सरकार
GOVERNMENT OF INDIA

Aadhaar No. 381130011



Navneel Kumar
DOB: 20/12/1991
Male

आधार पहचान का प्रमाण है, नागरिकता या जन्मतिथि का नहीं।
इसका उपयोग नागरिकता (अभिप्रेत प्रमाणिकता, या जन्मदिन, लिंग/
अभिप्रेत प्रमाणिकता के निर्धारण) के साथ किया जाना चाहिए।
Aadhaar is proof of identity, not of citizenship
or date of birth, it should be used with verification (online
authentication or scanning of QR code / offline KMS).

9924 1283 2435

मेरा आधार, मेरी पहचान



DR. ARCHIT PARIKH
G - 30352
M. D. (General Medicine)
DHS MULTISPECIALTY HOSPITAL





Handwritten signature

DR. ARCHIT PARIKH
G - 30352
M. D.(General Medicine)
DHS MULTISPECIAL HOSPITAL





Name: **MR NAVNEET KUMAR - M - 32 Years**

Height : **167.0 cm** Weight : **72.0**

ECG :**NORMAL**

CHEST XRAY :**NORMAL**

Heart and Lungs **NAD**

Vision: **L 6/6 R 6/6**

Colour Vision : **NORMAL** ✓

Hearing : **NORMAL** ✓

Hernia/Hydrocele/Piles/Any Surgery: **NO**

Blood Pressure: **124/92** Pulse : **70**

Remarks:**NO SIGNIFICANT ABNORMALITY COULD BE DETECTED IN MEDICAL HISTORY AND PHYSICAL EXAMINATION. NOT SUFFERING FROM ACTIVE TUBERCULOSIS.**

I certify **MR NAVNEET KUMAR**

has no mental and physical disease and is **MEDICALLY AND CLINICALLY FIT FOR EMPLOYMENT.**

DR. ARCHIT PARIKH
G - 30352
M. D.(General Medicine)
DHS MULTISPECIALTY HOSPITAL

Signature of Registered Medical Practitioner



TEST REPORT

Reg. No : 2408100185	UHID : UHID26267	Reg. Date : 10-Aug-2024
Name : MR NAVNEET KUMAR		Collected On : 10-Aug-2024 09:01
Age/Sex : 32 Years / Male		Report Date : 10-Aug-2024
Ref. By : MEDIWHEEL		

Parameter	Result	Unit	Reference Interval
-----------	--------	------	--------------------

COMPLETE BLOOD COUNT (CBC)

Hemoglobin (SLS method)	15.1	g/dL	13.0 - 17.0
Hematocrit (Electrical Impedance)	45.0	%	40 - 54
RBC Count (Electrical Impedance)	5.08	million/cmm	4.5 - 5.5
WBC Count (Flowcytometry)	4730	/cmm	4000 - 10000
Platelet Count (Electrical Impedance)	225000	/cmm	150000 - 410000
MCV (Calculated)	88.6	fL	83 - 101
MCH (Calculated)	29.7	Pg	27 - 32
MCHC (Calculated)	33.5	%	31.5 - 34.5
RDW (Calculated)	12.7	%	11.5 - 14.5

DIFFERENTIAL WBC COUNT

Neutrophils (%)	51	%	38 - 70
Lymphocytes (%)	35	%	20 - 45
Monocytes (%)	08	%	2 - 8
Eosinophils (%)	06	%	1 - 4
Basophils (%)	00	%	0 - 1
Neutrophils (Absolute)	2412	/cmm	1800 - 7700
Lymphocytes (Absolute)	1656	/cmm	1000 - 3900
Monocytes (Absolute)	378	/cmm	200 - 800
Eosinophils (Absolute)	284	/cmm	20 - 500
Basophils (Absolute)	0	/cmm	0 - 100
Neutrophil-Lymphocyte Ratio(NLR)	1.53	/cmm	0.7 - 4.0

PERIPHERAL SMEAR EXAMINATION

RBC Morphology	RBCs are Normochromic Normocytic.
WBC Morphology	Total Wbc count is normal
Platelets	Platelets are adequate with normal morphology.
Parasites	Malarial parasite is not detected.

ERYTHROCYTE SEDIMENTATION RATE

ESR (After 1 hour)	10	mm/hr	0 - 14
--------------------	----	-------	--------

----- End Of Report -----

This is an electronically authenticated report.

Approved by:

 Dr. Yesha H. Shah
 (MD.Pathology)

 Mr. Akshay Parmar
 M.Sc(Biochemistry)



TEST REPORT

Reg. No : 2408100185 UHID : UHID26267 Reg. Date : 10-Aug-2024
 Name : MR NAVNEET KUMAR Collected On : 10-Aug-2024 09:01
 Age/Sex : 32 Years / Male Report Date : 10-Aug-2024
 Ref. By : MEDIWHEEL

Parameter	Result	Unit	Reference Interval
RENAL FUNCTION TEST			
Creatinine <i>Enzymatic ,IDMS Traceable</i>	0.75	mg/dL	0.7 - 1.3
Urea <i>Urease-GLDH, enzymatic UV</i>	19.9	mg/dL	19.0 - 45.0
BUN <i>Calculated</i>	9.30	mg/dL	7 - 18
Uric Acid <i>Enzymatic using TBHBA</i>	6.4	mg/dL	3.5 - 7.2
Sodium <i>Direct ISE</i>	138.0	mmol/L	137 - 145
Potassium <i>Direct ISE</i>	3.92	mmol/L	3.6 - 5.1
Chloride <i>Direct ISE</i>	98	mmol/L	94 - 110
Ionized Calcium <i>Direct ISE</i>	4.87	mg/dL	4.4 - 5.4

----- End Of Report -----

This is an electronically authenticated report.

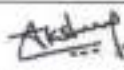
Approved by:  Dr. Yesha H. Shah (MD.Pathology)  Mr. Akshay Parmar (M.Sc(Biochemistry))



TEST REPORT

Reg. No : 2408100185	UHID : UHID26287	Reg. Date : 10-Aug-2024
Name : MR NAVNEET KUMAR		Collected On : 10-Aug-2024 09:01
Age/Sex : 32 Years / Male		Report Date : 10-Aug-2024
Ref. By : MEDIWHEEL		

Parameter	Result	Unit	Reference Interval
LIVER FUNCTION TEST			
SGPT <i>Optimized UV-IFCC</i>	27.2	U/L	1 - 45
SGOT <i>Optimized UV-IFCC</i>	18.3	U/L	1 - 35
Total Bilirubin <i>DCA method</i>	1.20	mg/dL	0 - 2.0
Direct Bilirubin <i>DCA method</i>	0.22	mg/dL	0.0 - 0.4
INDIRECT BILIRUBIN <i>Calculated</i>	0.98	mg/dL	0.0 - 1.6
Alkaline Phosphatase <i>PNP-AMP Buffer, Multiple-point rate</i>	83	U/L	53 - 128
Total Protein	6.32	g/dL	6.4 - 8.2
Albumin <i>By Bromocresol Green</i>	4.02	g/dL	3.5 - 5.2
Globulin <i>Calculated</i>	2.30	g/dL	2.3 - 3.5
A/G Ratio <i>Calculated</i>	1.75		0.8 - 2.0
GGT	19.2	U/L	1 - 55
HBsAg <i>immunochromatography</i>	Non - Reactive		

----- End Of Report -----

This is an electronically authenticated report.

Approved by: 
 Dr. Yesha H. Shah
 (MD.Pathology)

 Mr. Akshay Parmar
 M.Sc(Biochemistry)



TEST REPORT

Reg. No : 2408100185 UHID : UHID26267 Reg. Date : 10-Aug-2024
Name : MR NAVNEET KUMAR Collected On : 10-Aug-2024 09:01
Age/Sex : 32 Years / Male Report Date : 10-Aug-2024
Ref. By : MEDIWHEEL

Parameter	Result	Unit	Reference Interval
-----------	--------	------	--------------------

BLOOD GROUP & RH

SPECIMEN: EDTA AND SERUM; METHOD: HAEMAGGLUTINATION

ABO	'B'
Rh (D)	Positive

----- End Of Report -----

This is an electronically authenticated report.

Approved by:

Dr. Yesha H. Shah
(MD.Pathology)

Mr. Akshay Parmar
M.Sc(Biochemistry)



TEST REPORT

Reg. No :	2408100185	UHID :	UHID26267	Reg. Date :	10-Aug-2024
Name :	MR NAVNEET KUMAR	Collected On :	10-Aug-2024 09:01	Report Date :	10-Aug-2024
Age/Sex :	32 Years / Male				
Ref. By :	MEDIWHEEL				

Parameter	Result	Unit	Biological Reference Interval
-----------	--------	------	-------------------------------

HEMOGLOBIN A1C ESTIMATION

Specimen: Blood EDTA

Hb A1C <small>HPLC, NGSP Certified</small>	5.4	%	>8 : Action Suggested , 7-8 : Good Control , <7 : Goal , 6-7 : Near Normal Glycemia, <6 : Non-diabetic Level
Mean Blood Glucose <small>Calculated</small>	108.28	mg/dL	

Criteria for the diagnosis of diabetes:

- HbA1c ≥ 6.5 *Or
 - Fasting plasma glucose >126 gm/dL. Fasting is defined as no caloric intake at least for 8 hrs.Or
 - Two hour plasma glucose ≥ 200 mg/dL during an oral glucose tolerance test by using a glucose load containing equivalent of 75 gm anhydrous glucosedissolved in water.Or
 - In a patient with classic symptoms of hyperglycemia or hyperglycemic crisis, a random plasma glucose ≥ 200 mg/dL.
- *In the absence of unequivocal hyperglycemia, criteria 1-3 should be confirmed by repeat testing. American diabetes association. Standards of medical care in diabetes 2011. Diabetes care 2011;34:S11.

Importance of HbA1C (Glycated Hb.) in Diabetes Mellitus:

- HbA1C, also known as glycated hemoglobin, is the most important test for the assessment of long term blood glucose control(also called glycemc control).
- HbA1C reflects mean glucose concentration over pas 6-8 weeks and provides a much better indication of longterm glycemc control than blood glucose determination.
- HbA1c is formed by non-enzymatic reaction between glucose and Hb. This reaction is irreversible and therefore remains unaffected by short term fluctuations in blood glucose levels.
- Long term complications of diabetes such as retinopathy (Eye-complications), nephropathy (kidney-complications) and neuropathy (nerve complications), are potentially serious and can lead to blindness, kidney failure, etc.- Glycemc control monitored by HbA1c measurement using HPLC method (GOLD STANDARD) is considered most important. (Ref. National Glycohaemoglobin Standardization Program - NGSP).

----- End Of Report -----

This is an electronically authenticated report.

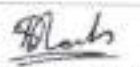
Approved by: 
Dr. Yesha H. Shah
(MD.Pathology)

Mr. Akshay Parmar
M.Sc(Biochemistry)

TEST REPORT

Reg. No : 2408100185	UHID : UHID26267	Reg. Date : 10-Aug-2024
Name : MR NAVNEET KUMAR		Collected On : 10-Aug-2024 09:01
Age/Sex: 32 Years / Male		Report Date : 10-Aug-2024
Ref. By : MEDIWHEEL		

Parameter	Result	Unit	Biological Reference Interval
------------------	---------------	-------------	--------------------------------------

LIPID PROFILE

Cholesterol <i>CHOD-PAP method</i>	160	mg/dL	Desirable : < 200.0 Borderline High : 200-239 High : > 240.0
Triglyceride <i>Enzymatic with GPO method</i>	148.6	mg/dL	Normal : < 150.0 Borderline : 150-199 High : 200-499 Very High : > 500.0
VLDL <i>Calculated</i>	29.72	mg/dL	15 - 35
LDL CHOLESTEROL	105.9	mg/dL	Optimal : < 100.0 Near / above optimal : 100-129 Borderline High : 130-159 High : 160-189 Very High : >190.0
HDL Cholesterol <i>Magnetic Cholesterol Oxidase</i>	36.5	mg/dL	Low : < 40 High : > 60
Cholesterol /HDL Ratio <i>Calculated</i>	4.38		0 - 5.0
LDL / HDL RATIO <i>Calculated</i>	2.90		0 - 3.5
Total Lipids <i>Calculated</i>	577.20		400 - 1000

- Pre-analytical requirements for given tests are -Fasting status anywhere between 10-12 hours before collection. Avoid alcohol beverages before lipid panel - minimum 24 hrs.
- Lipid profile results can be erroneous if pre-analytical requirements are not met properly.
- Any medical decision based on test results is to be taken with 2 or more consecutive results suggesting pattern.
- Please note that any lipid lowering drug may interfere in results estimation.
- Sudden commencement or sudden withdrawal of Lipid lowering drug will interfere with test result.

----- End Of Report -----

This is an electronically authenticated report.

Approved by:

 Dr. Yesha H. Shah
 (MD.Pathology)

 Mr. Akshay Parmar
 M.Sc(Biochemistry)



TEST REPORT

Reg. No : 2408100185 UHID : UHID26267 Reg. Date : 10-Aug-2024
Name : MR NAVNEET KUMAR Collected On : 10-Aug-2024 09:01
Age/Sex : 32 Years / Male Report Date : 10-Aug-2024
Ref. By : MEDIWHEEL

Parameter	Result	Unit	Reference Interval
-----------	--------	------	--------------------

POST PRANDIAL BLOOD SUGAR
SPECIMEN: FLOURIDE PLASMA/ SERUM

PPBS

Post Prandial Blood Sugar (PPBS)	122.0	mg/dL	110 - 140
----------------------------------	-------	-------	-----------

Glucose Oxidase-Peroxidase

FASTING BLOOD SUGAR
SPECIMEN: FLOURIDE PLASMA/ SERUM

FBS

Fasting Blood Sugar (FBS)	98.0	mg/dL	70 - 110
---------------------------	------	-------	----------

Glucose Oxidase-Peroxidase

Criteria for the diagnosis of diabetes¹. HbA1c \geq 6.5*

- Or
1. Fasting plasma glucose \geq 126 mg/dL. Fasting is defined as no caloric intake at least for 8 hrs.
 2. Two hour plasma glucose \geq 200mg/dL during an oral glucose tolerance test by using a glucose load containing equivalent of 75 gm anhydrous glucose dissolved in water.
 3. In a patient with classic symptoms of hyperglycemia or hyperglycemic crisis, a random plasma glucose \geq 200 mg/dL.
- *In the absence of unequivocal hyperglycemia, criteria 1-3 should be confirmed by repeat testing.
American diabetes association, Standards of medical care in diabetes 2011. Diabetes care 2011;34:S11.

----- End Of Report -----

This is an electronically authenticated report.

Approved by:

Dr. Yesha H. Shah
(MD.Pathology)

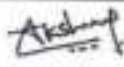
Mr. Akshay Parmar
M.Sc(Biochemistry)

TEST REPORT

Reg. No : 2408100185	UHID : UHID26267	Reg. Date : 10-Aug-2024
Name : MR NAVNEET KUMAR		Collected On : 10-Aug-2024 09:01
Age/Sex : 32 Years / Male		Report Date : 10-Aug-2024
Ref. By : MEDIWHEEL		

<u>Parameter</u>	<u>Result</u>	<u>Unit</u>	<u>Biological Reference Interval</u>
------------------	---------------	-------------	--------------------------------------

THYROID FUNCTION TEST

T3 (Triiodothyronine) <small>CMA</small>	1.65	ng/mL	0.6 - 1.81
T4 (Thyroxine) <small>CMA</small>	8.67	µg/dL	4.5 - 12.5
TSH	1.060	µIU/ml	0.35 - 4.94

ELFA-Enzyme Linked Fluorescent Assay

Thyroid stimulating hormone (TSH) is synthesized and secreted by the anterior pituitary in response to a negative feedback mechanism involving concentrations of FT3 (free T3) and FT4 (free T4). Additionally, the hypothalamic tripeptide, thyrotropin-releasing hormone (TRH), directly stimulates TSH production. TSH stimulates thyroid cell production and hypertrophy, also stimulate the thyroid gland to synthesize and secrete T3 and T4. Quantification of TSH is significant to differentiate primary (thyroid) from secondary (pituitary) and tertiary (hypothalamus) hypothyroidism. In primary hypothyroidism, TSH levels are significantly elevated, while in secondary and tertiary hypothyroidism, TSH levels are low.

TSH levels During Pregnancy :

First Trimester : 0.1 to 2.5 µIU/mL

Second Trimester : 0.2 to 3.0 µIU/mL

Third trimester : 0.3 to 3.0 µIU/mL

Reference : Carl A. Burtis, Edward R. Ashwood, David E. Bruns. Tietz Textbook of Clinical Chemistry and Molecular Diagnostics, 5th Edition.

Philadelphia: WB Saunders, 2012:2170

————— End Of Report —————

This is an electronically authenticated report.

Approved by:

 Dr. Yesha H. Shah
 (MD.Pathology)

 Mr. Akshay Parmar
 M.Sc(Biochemistry)



Ms. Navmeet Kumari
 32 year / Male

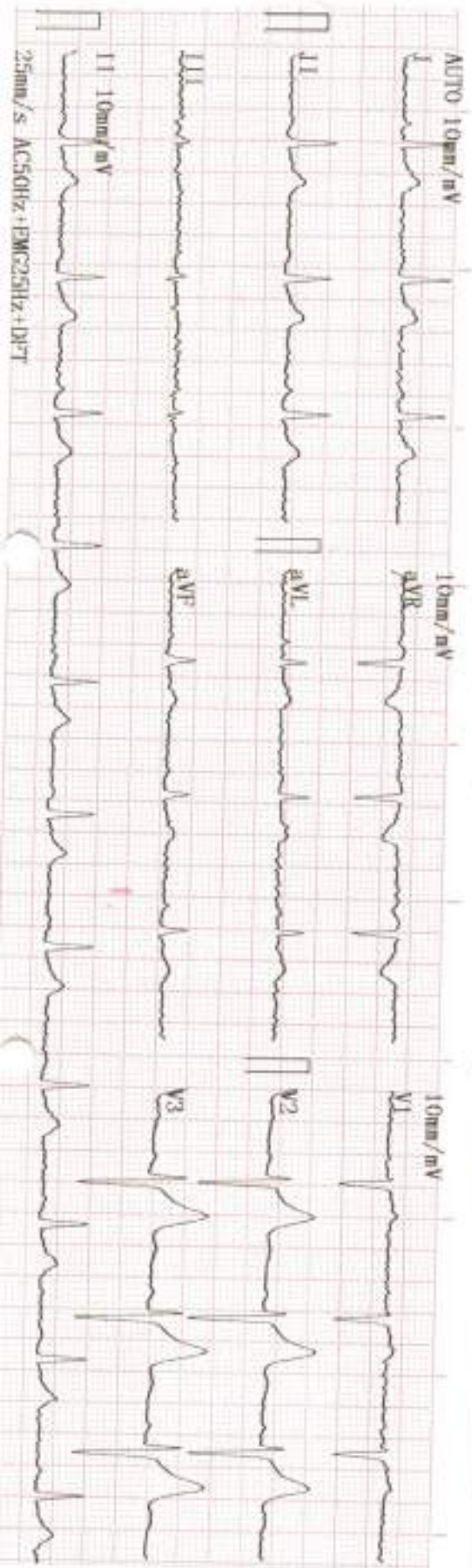

2021-08-10 10:11

ID	:	
Name	:	
Sex	:	
Height	:	
SYS	:	
DIA	:	
HR	:	bpm : 70
PR Interval	:	ms : 164
P Duration	:	ms : 111
QRS Duration	:	ms : 75
T Duration	:	ms : 189
QT/QTc	:	ms : 361/389
P/QRS/T Axis	:	deg : 38.8/33.2/32.5
R(V5)/S(V1)	:	mV : 1.33/0.81
R(V5)+S(V1)	:	mV : 2.14

Age :
 Weight :
 kg **Report need physician confirm**

DR. ARCHIT PARIKH
 G-3035
 W.D. General Medicine
 DHS MULTISPECIALTY HOSPITAL

Physician

<< Conclusions >>
 Normal Sinus Rhythm,
 Cardiac electric axis normal.



PATIENT NAME NAVNEET KUMAR
AGE / SEX 32 Y/ M
REF. DOCTOR HEALTH CHECKUP
DATE 10-Aug-24

ULTRASOUND WHOLE ABDOMEN - PELVIS

LIVER : Liver is normal in size and shows **grade 2 fatty changes**.
No focal lesion is seen. Intra-hepatic biliary radicals are not dilated.
PORTAL VEIN: appears normal in course and caliber. PV- 9 mm

GALL BLADDER : is distended and appears normal. No calculus or mass lesion seen.
CBD: appears normal, 5mm.

PANCREAS : Pancreas appears normal in size and echo pattern.

SPLEEN : Spleen is normal in size (9.5 cm) and shows normal echo pattern.

KIDNEYS : Both kidneys are normal in size, shape & echotexture.
No calculus or hydronephrosis seen in either kidney.

URINARY BLADDER : is full & normal.

PROSTATE: normal in size.

Bowel loops appear normal. No any inflammatory wall thickening or mass lesion is seen.
No lymphadenopathy seen.
No evidence of collection or mass lesion seen in RIF.
No free fluid.

IMPRESSION :

Fatty liver. No other significant abnormality.

DR. JAY THAKKAR, MD



Patient Name	NAVNEET KUMAR	Patient ID	UHID26267
Age/Gender	32 Years / M	Study Date	10-Aug-2024
Referred By		Reported Date	10-Aug-2024

X – RAY CHEST PA VIEW:

Both lung fields under vision appear normal.
Cardiac size appears normal.
Both costophrenic angles are clear.
Hilar regions are normal.
Both domes appear normal in position.
Bony thorax under vision appears normal.



DR.SHIVAM PODDAR
MD Radiology REG-33562

Date Reported: 10-Aug-2024



This Report is done and digitally signed via Tele Radiology Done at Radiscan Diagnostic Ahmedabad. For any clinical discrepancy, please discuss with the Radiologist. This report is not valid for any medico-legal purposes

Computerised Stress Test Report

NAME: NAVNEET KUMAR
AGE/GENDER: 32 yrs/MALE

ID: 238
HEIGHT: 167 cm.

Summary report
WEIGHT: 72 Kg.

PROTOCOL: Bruce

DATE/TIME: 10-08-2024 09:58
REF. BY:
SMOKER: Non Smoker

Test Results

Protocol : Bruce
Target HR : 168(160)bpm
Maximum HR : 135(72 %) bpm
Max Work load : 9.23
Exer. Time : 8:12min
Recov. Time : 3:12min
BMI : 26
Max RPP(1000) : 19.71
Max BP : 146/90 mmHg

Reason for termination :
Fatigue

Indication :
To assess the exercise tolerance capacity

HR Response to Exercise :
Normal appropriate response

BP Response to Exercise :
Resting normal BP - normal response

Overall Impression :
Normal stress test

Comment : Normal TMT Test

Resting ECG :
Normal
Chest Pain :
None
ST Changes :
None
Arrhythmias :
None
History : None
Medication :
None



91

NAME : NAVNEET KUMAR
AGE/GENDER : 32 Yrs/MALE
DATE/TIME : 10-08-2024 09:58

PROTOCOL : Bruce
STAGE : Supine
STAGE TIME : 00:18

Linked Median Report
SPEED/GRADE : 0.00/0.0
POST J at 80 msec

ID: 238
BP: 124/92mmHg
HR: 71bpm

GAIN: 1X
STL in mm
STS in mm/sec



Dr

NAME : NAVNEET KUMAR ID: 238
AGE/GENDER: 32 yrs/MALE BP: 124/92mmHg
DATE/TIME : 10-08-2024 09:58 HR: 76bpm
PROTOCOL : Bruce
STAGE : Standing
POST J at 80 msec
Linked Median Report
SPEED/GRADE: 0.00/0.0
GAIN: 1X
STL in mm
STS in mm/sec

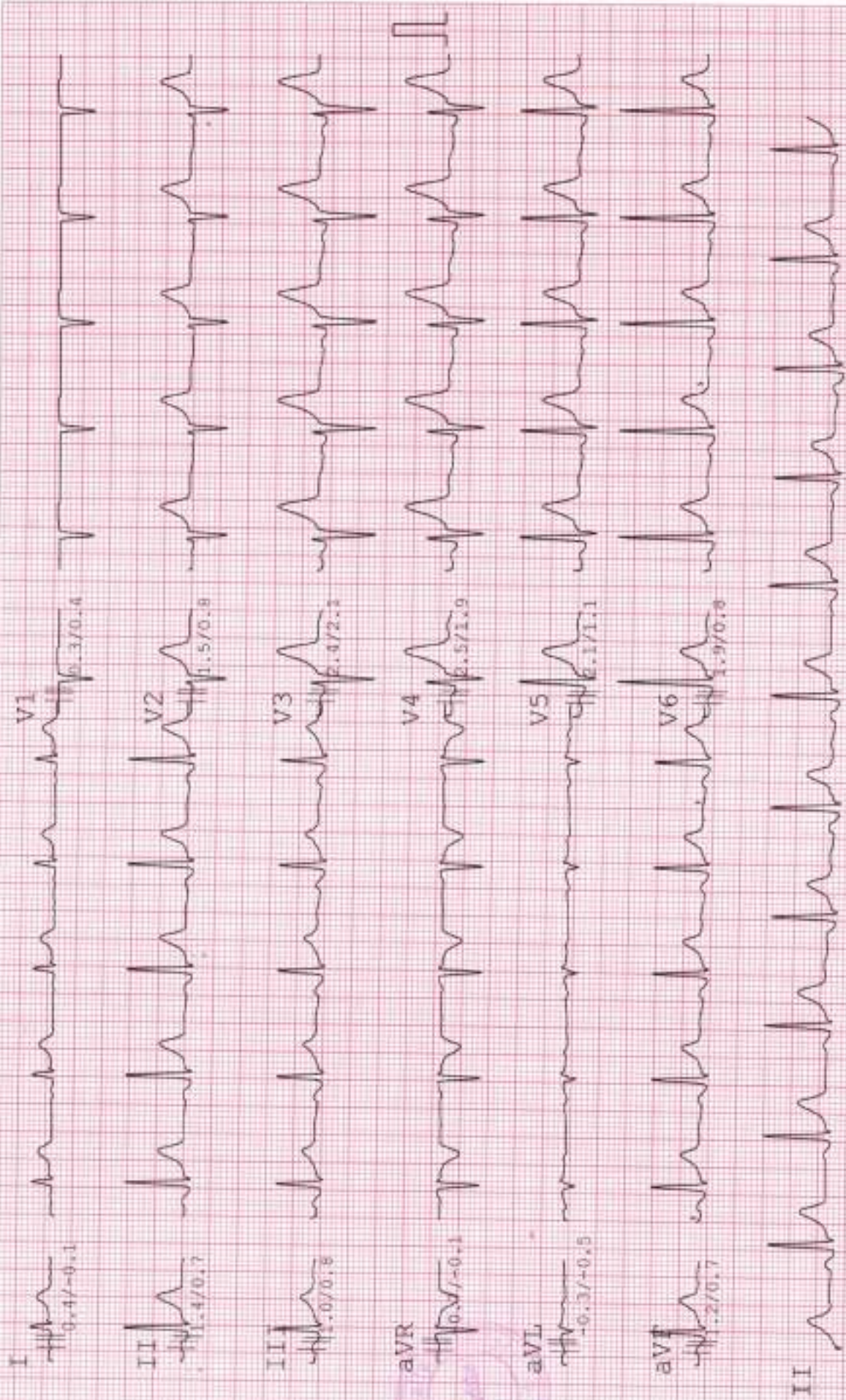

Dr

NAME : NAVNEET KUMAR ID: 238 PROTOCOL : Bruce GAIN: 1X
AGE/GENDER: 32 yrs/MALE BP: 124/92mmHg STAGE : HyperV SPEED/GRADE: 0.00/0.0 STL in mm
DATE/TIME : 10-08-2024 09:58 HR: 80bpm POST J at 80 msec STS in mm/sec



Dr

NAME : NAVNEET KUMAR
AGE/GENDER : 32 Yrs/MALE
DATE/TIME : 10-08-2024 09:58

ID: 236
BP: 130/98mmHg
HR: 104bpm

PROTOCOL : Bruce
STAGE : Exer : 1/7
STAGE TIME: 03:00

Linked Median Report
SPEED/GRADE: 1.70/10.0
POST J at 80 msec
GAIN: 1X
STL in mm
STS in mm/sec



Out

NAME : NAVNEET KUMAR
AGE/GENDER : 32 Yrs/MALE
DATE/TIME : 10-08-2024 09:58

ID: 238
BP: 138/106mmHg
HR: 119bpm

PROTOCOL : Bruce
STAGE : Exer : 2/7
STAGE TIME: 03:00

GAIN: 1X
STL in mm
STS in mm/sec

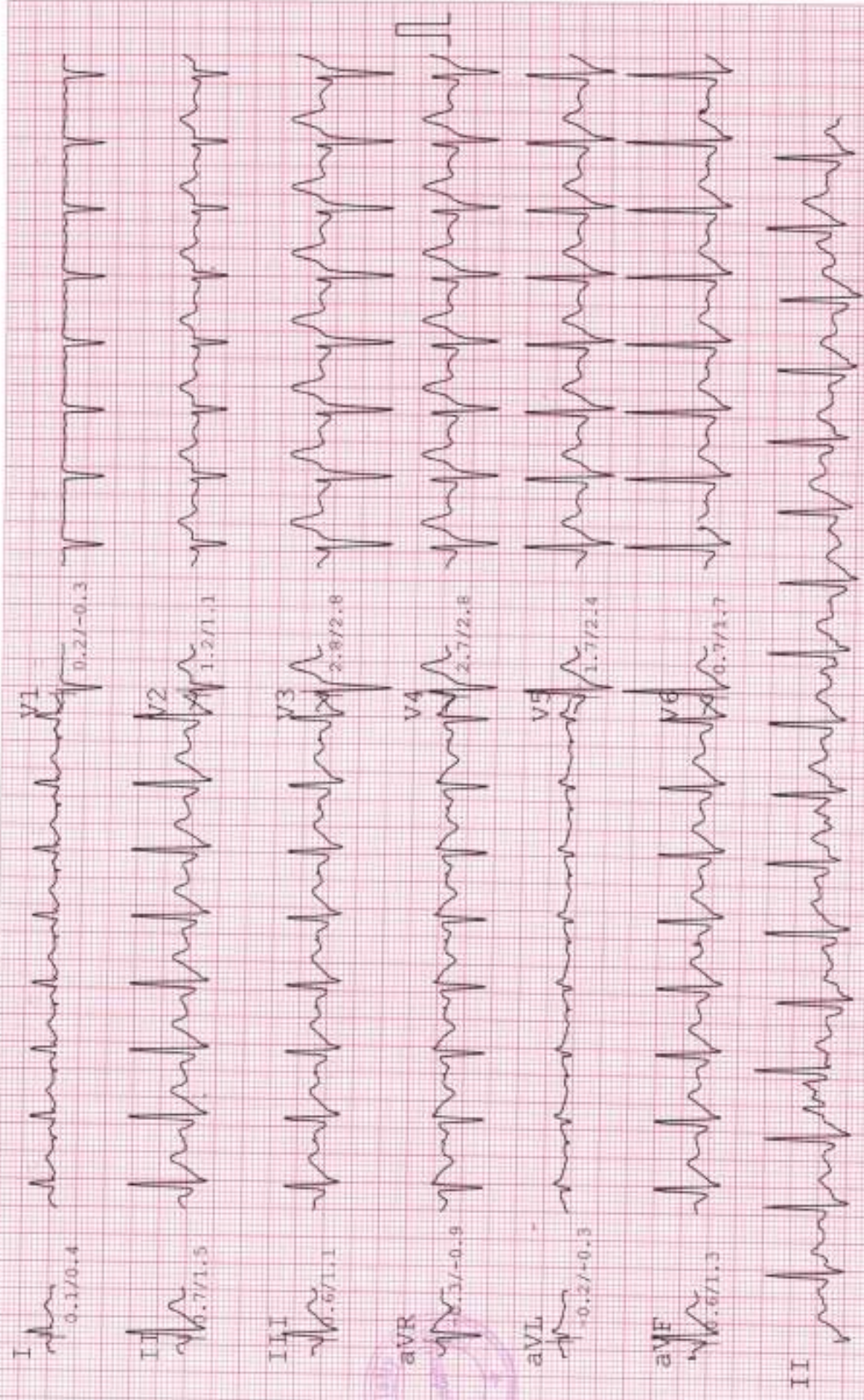

at

NAME : NAVNEET KUMAR
AGE/GENDER : 32 yrs/MALE
DATE/TIME : 10-08-2024 09:58

ID: 238
BP: 146/114mmHg
HR: 135bpm

PROTOCOL : Bruce
STAGE : Exer : 3/7
STAGE TIME: 02:12

Linked Median Report
GAIN: 1X
SPEED/GRADE: 3.40/14.0
STL in mm
STB in mm/sec

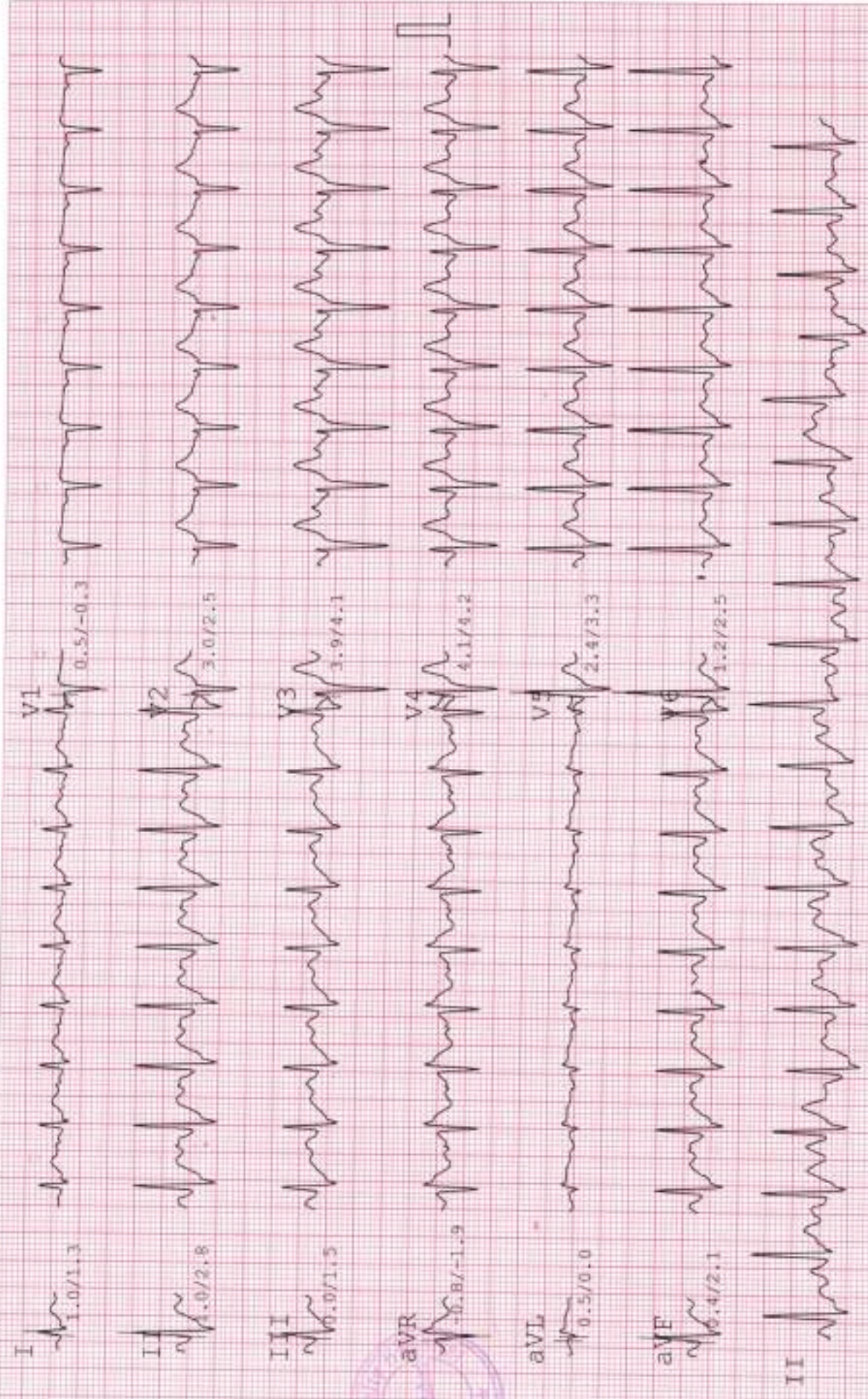

av

NAME : NAVNEET KUMAR
AGE/GENDER : 32 yrs/MALE
DATE/TIME : 10-08-2024 09:58

ID: 238
BP: 146/114mmHg
HR: 128bpm

PROTOCOL : Bruce
STAGE : Peak
STAGE TIME: 00:06

Linked Median Report
SPEED/GRADE: 3.40/14.0
POST J at 80 msec
GAIN: 1X
STL in mm
STS in mm/sec

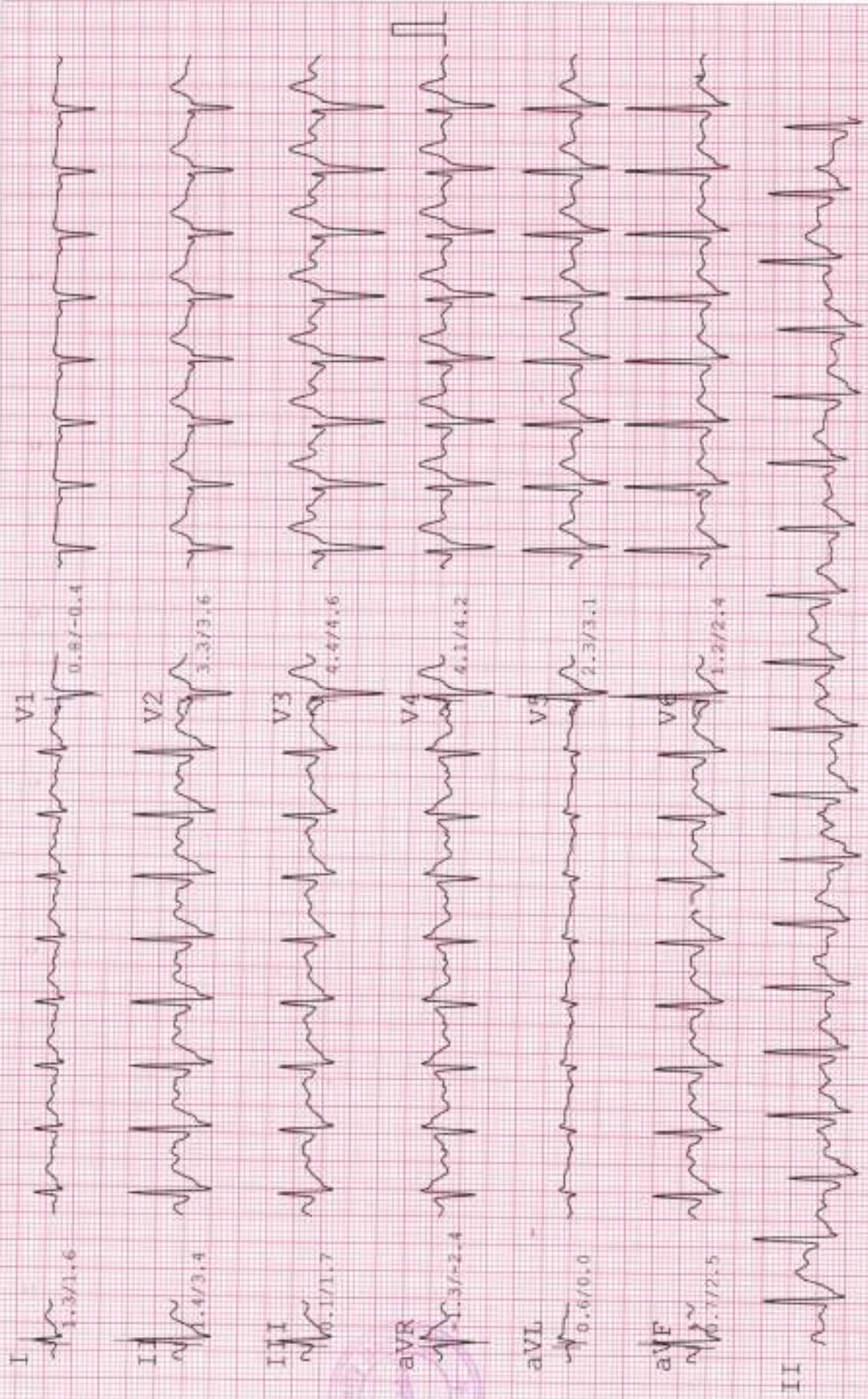

Dr

NAME : NAVNEET KUMAR ID: 238 GAIN: 1X
AGE/GENDER : 32 yrs/MALE BP: 140/106mmHg STL in mm
DATE/TIME : 10-08-2024 09:58 HR: 91bpm POST J at 80 msec

12 Lead ECG Report
PROTOCOL : Bruce
SPEED/GRADE: 0.00/0.0
STAGE : Recovery
STAGE TIME: 01:00

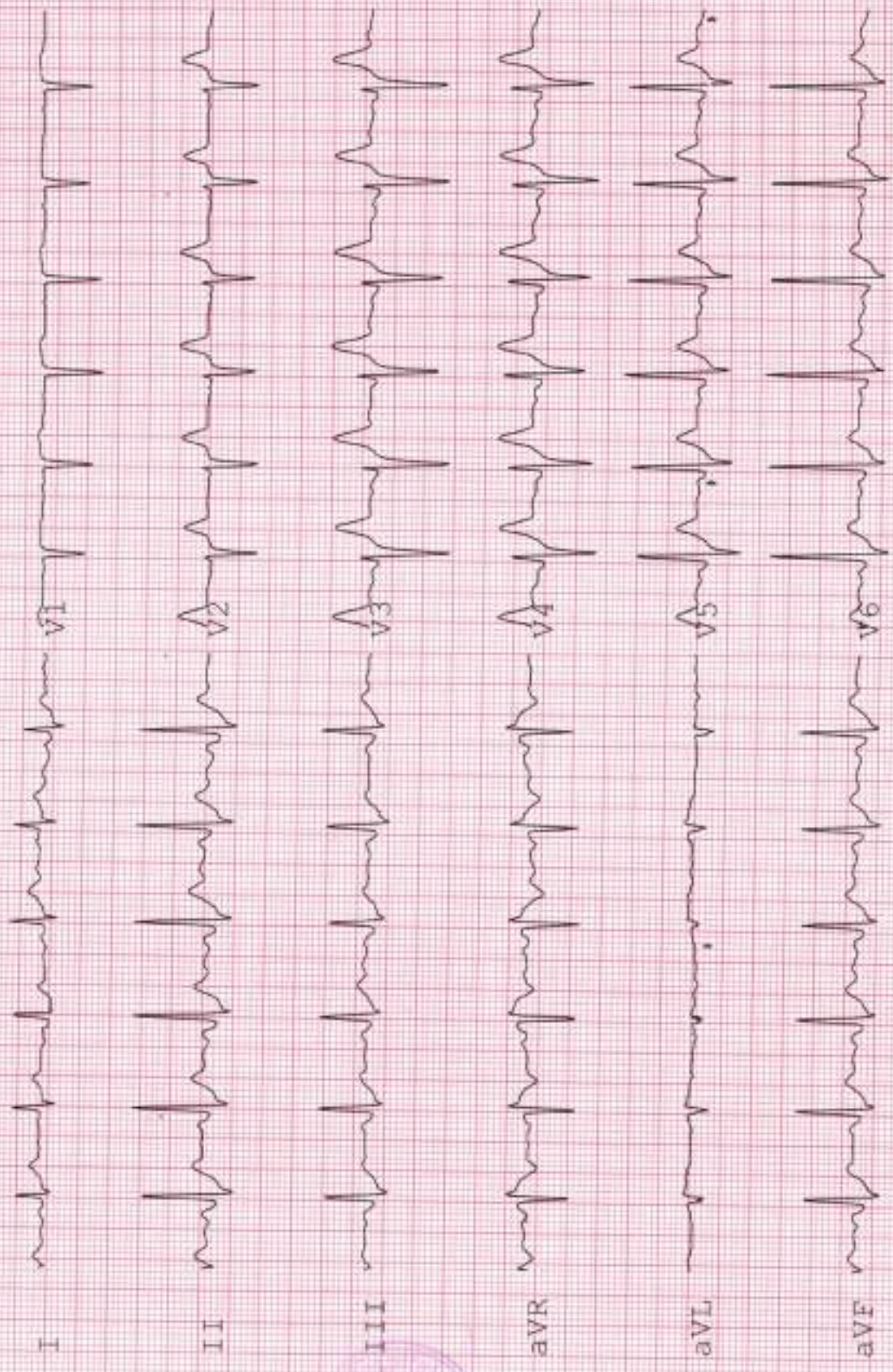

Dr

NAME : NAVNEET KUMAR
AGE/GENDER : 32 yrs/MALE
DATE/TIME : 10-08-2024 09:58

ID: 236
BP: 136/104mmHg
HR: 90bpm

PROTOCOL : Bruce
STAGE : Recovery
STAGE TIME: 02:00

12 Lead ECG Report
SPEED/GRADE: 0.00/0.0
POST J at 80 msec

GAIN: 1X
STL in mm
STB in mm/sec

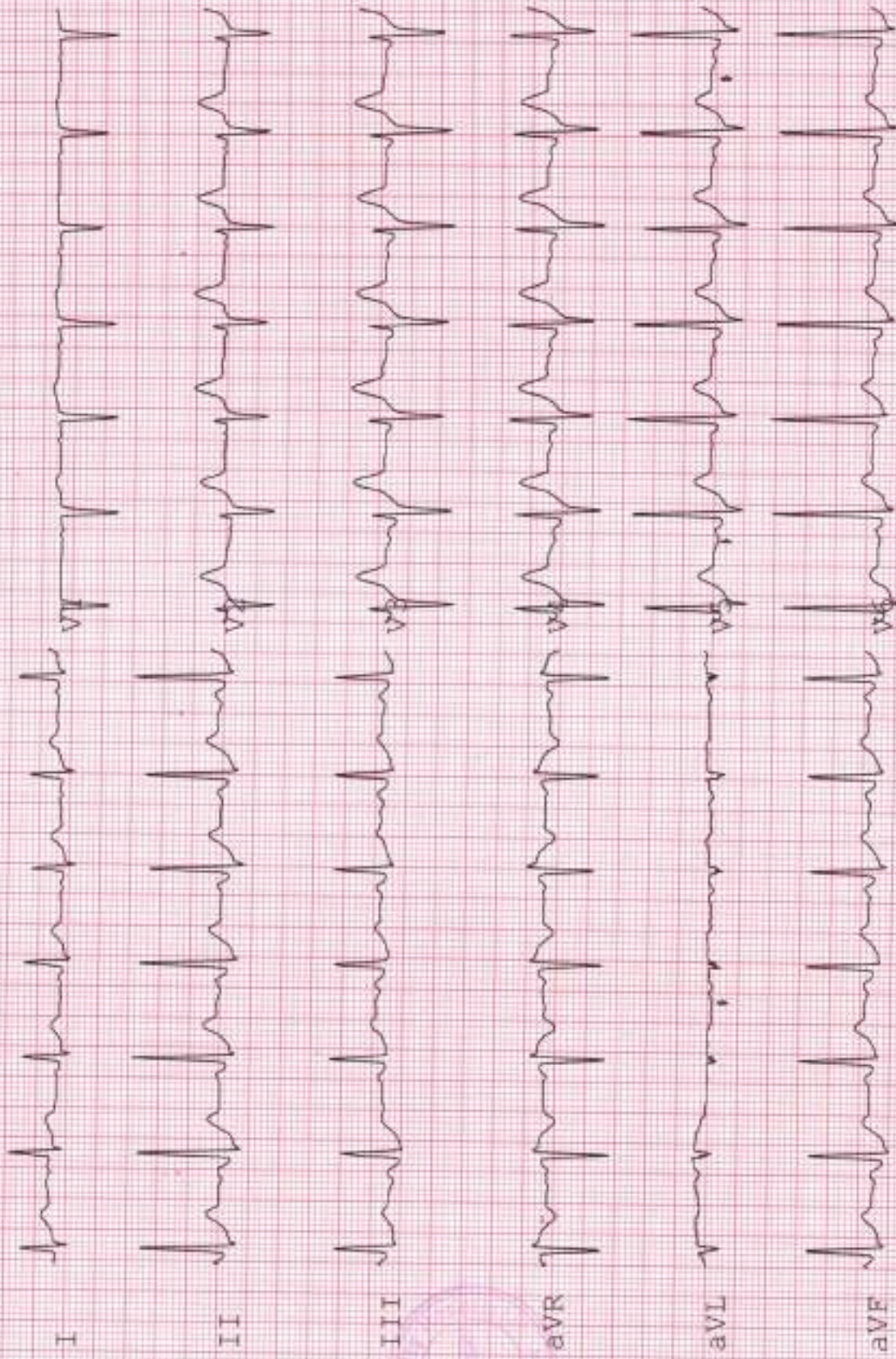

Dr

NAME : NAVNEET KUMAR
AGE/GENDER : 32 yrs/MALE
DATE/TIME : 10-08-2024 09:58

ID: 238
BP: 130/98mmHg
HR: 89bpm

PROTOCOL : Bruce
STAGE : Recovery
STAGE TIME: 03:00

Linked Median Report
SPEED/GRADE: 0.00/0.0
POST J at 80 msec

GAIN: 1X
STL in mm
STS in mm/sec

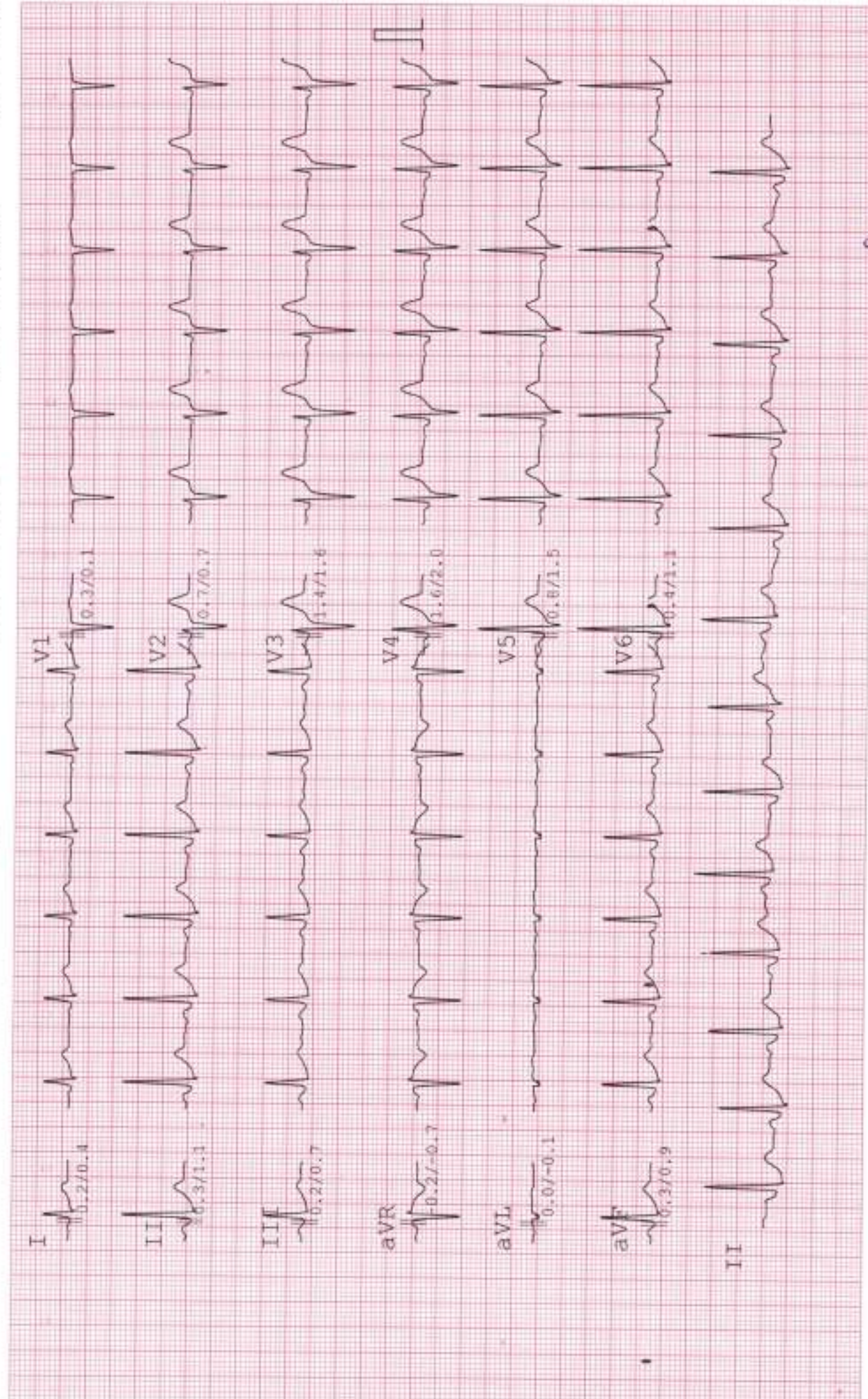

Dr

Computerised Stress Test Report

NAME: NAVNEET KUMAR
AGE/GENDER: 32 yrs/MALE

ID: 238
HEIGHT: 167 cm.

Summary report
WEIGHT: 72 Kg.

PROTOCOL: Bruce
DATE/TIME: 10-08-2024 09:58

REF. BY:
SMOKER: Non Smoker

Stage	Time Min:Sec	HR bpm	BP mmHg	Speed(mph)/g Grade (%)	Load METS	RPP 1000	II	V2	V5
Supine	00:18	71	124/92	0.00/0.0	1.0	8.804	1.3/0.5	1.5/0.7	2.0/0.9
Standing	00:18	75	124/92	0.00/0.0	1.0	9.3	1.4/0.7	1.5/0.8	2.1/1.1
HyperV	00:24	75	124/92	0.00/0.0	1.0	9.3	1.3/0.7	1.7/1.1	2.4/1.1
Exer : 1/7	03:00	106	130/98	1.70/10.0	4.5	13.78	1.6/1.7	1.1/1.1	2.4/2.1
Exer : 2/7	03:00	121	138/106	2.50/12.0	7.0	16.698	0.7/1.5	1.2/1.1	1.7/2.4
Exer : 3/7	02:12	134	146/114	3.40/14.0	9.2	19.564	1.0/2.8	3.0/2.5	2.6/3.3
Peak	08:12	135	146/114	3.40/14.0	9.2	19.71	1.4/3.4	3.3/3.6	2.9/3.1
Recovery	01:00	92	140/108	0.00/0.0	1.0	12.88	0.7/1.7	1.1/1.2	1.3/2.3
Recovery	02:00	91	136/104	0.00/0.0	1.0	12.376	0.3/1.3	0.6/0.8	0.7/1.7
Recovery	03:00	90	130/98	0.00/0.0	1.0	11.7	0.3/1.1	0.7/0.7	0.8/1.5
Recovery	03:12	88	130/98	0.00/0.0	1.0	11.44	0.1/0.7	0.5/0.8	0.4/1.2



out