



भारतीय विशिष्ट पहचान प्राधिकरण

भारत सरकार
Unique Identification Authority of India
Government of India

Enrollment No.: 2076/20671/06290

Mr.
Yashwant Utam Nageshkar
S/O Utam Nageshkar
H No-82
Christan Wada
Talegaon
Mangola Ponda North Goa
Goa 403137
9797006331

Ra: 1677 / 134 / 89919 / 08943 / F



SB/94138846PH

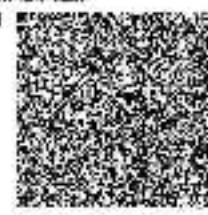

आपका आधार क्रमांक / Your Aadhaar No. :

4300 3527 6223

मेरा आधार, मेरी पहचान



भारत सरकार
Government of India



Yashwant Utam Nageshkar
DOB: 26/09/1976
Male



4300 3527 6223

मेरा आधार, मेरी पहचान



भारतीय विशिष्ट पहचान प्राधिकरण

भारत सरकार

Unique Identification Authority of India

Government of India

Enrollment No.: 2376/2087/08280

To:
Yashwant Ullam Negeshkar
S/O Ullam Negeshkar
H No-821
Christian Wada
Talegaon
Marolzi Police North Goa
Goa 403107
9707009331

03/02/2017

Yashwant

Ref: 1577 / 139 / 58518 / 80945 / P

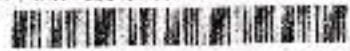

SR/64138916FH



आपका **आधार** क्रमांक / Your **Aadhaar** No.:

4300 3527 6223

मेरा **आधार**, मेरी पहचान



भारत सरकार

Government of India



Yashwant Ullam Negeshkar
DOB: 29/07/1978
Mao



4300 3527 6223

Subject: Health Check up Booking Confirmed Request(35ES7795),Package Code-, Beneficiary Code-323542
From: Mediwheel -wellness@mediwheel.in
Date: 15-11-2024, 11:55 am
To: hospital@newvrundavan.com
CC: customercare@mediwheel.in

011-41195959

Hi New Vrundavan Hospital,

The following booking has been confirmed. It is requested to honor the said booking & provide priority services to our client.

Hospital Package Name : Mediwheel Full Body Standard Plus
Patient Package Name : MediWheel Full Body Health Checkup Male 40 To 50 For Self and Spouse
Contact Details : 9767656331
Appointment Date : 20-11-2024
Confirmation Status : Booking Confirmed
Preferred Time : 09:00 AM - 09:30 AM

Member Information		
Booked Member Name	Age	Gender
RAGESHKAR YASHWANT UJIAM	44 year	Male
Kirti Yashwant Rageshwar	44 year	Female

We request you to facilitate the employee on priority.

Thanks,
Mediwheel Team
Please Download Mediwheel App



You have received this mail because your email ID is registered with Arcobond Healthcare Limited. This is a system-generated e-mail please don't delete this message.

Please visit to our Terms & Conditions for more information. [Click here](#) to unsubscribe.

© 2024 - 25, Arcobond Healthcare Pvt Limited, (Mediwheel)



GPS M
Camera L

McDonalds Family Restaurants, Ground floor Vivenda De Hassa
Times of India, Dayanand Bandodkar Marg, Miramar, Panaji, Go
403001, India

Latitude
5.486255000000002°

Longitude
73.81224166666667°

Local 09:52:11 AM
GMT 04:22:11 AM

Altitude 10 meters
Wednesday, 20.11.2024

MEDICAL EXAMINATION REPORT

Date – 20/11/2024

Name : Yeshwant . Uttam . Nageshkar

Age : 48 years

Gender : Male

Temperature – 98°F Height – 158 cms Weight - 65 kg BMI – 26.04%

Chest Measurements – Chest inspiration - 94cms, Chest expiration - 93 cms,
Abdominal girth – 93 cms.

History : K/c/o HTN on Medication – Tab.Amlopin 5mg 1—0---0

Past history : Tested positive for COVID-19 infection in 2021.

2 Doses Vaccinated.

Personal history : Nil significant history

Neurological history : Nil significant history

Menstrual history : N.A.

Family history : Father – ALD [Deseased] , Mother - T2DM [Deseased].

Allergic history : Nil significant history.

Nature of work : Sedantary

Occupational history : Assistant Manager at Union Bank.

Ongoing treatment : Tab.Amlopin 5 mg 1—0---0

General examination : No Pallor, jaundice, clubbing, cyanosis,
lymphadenopathy ,pedal oedema.

Built : Normal

Nutrition : Normal

Pulse : 78 bpm

B.P: 130/80 mmHg

RS: Clear , NAD

CVS: S1S2 normal

CNS: conscious, well oriented

PA: Soft, non-tender .No organomegaly

Skin: Normal , NAD

Musculoskeletal : NAD

Vision : Complete Blindness since birth.

Colour vision : Complete Blindness since Birth .

ENT : NAD



DR.DIGAMBAR.S.NAIK

[M.B.B.S , MD]

[Consultant Physician Cardiologist]

DR. DIGAMBAR NAIK M.D
Consultant Physician Cardiologist
GMC Reg.No. 1233

Patient ID	: 20381	SampleID	: 38487
Patient Name	: Mr. YESHWANT U NAGESHKAR	Receipt Date	: 20-Nov-2024
Age/ Sex	: 48 Years / Male	Report Date	: 20-Nov-2024
Consultant Doctor	: MEDIWHEEL	LabCode	

INVESTIGATION	RESULT	REFERENCE RANGE	UNIT
---------------	--------	-----------------	------

HAEMATOLOGY

CBC

Haemoglobin	14.4	13.5-18.0	gm%
Total Leucocyte Count(TLC)	8900	4000-10000	cells/cumm

Differential Leucocyte Count(DLC)

Neutrophil	61.0	50-70	%
Lymphocyte	27.2	20-40	%
Monocyte	6.3	0-8	%
Eosinophil	5.4	H 0-4	%
Basophil	0.10	0-1	%
Packed Cell Volume (PCV)	47.1	36-48	%
Total RBC Count	5.54	H 3.5-5.5	million/cu mm

Platelets Count

Platelets Count	4.02	1.45-4.5	lakh/cu mm
-----------------	------	----------	------------

RBC Indices

MCV	85.02	80-99	Cu microns
MCH	26.0	28-32	Picograms
MCHC	30.57	L 32-36	g/dl
E.S.R.	15	upto 15	mm/hr

Blood Group

ABO	"B"
RH- Typing	POSITIVE



Dr. Marzook Mustafa Sheikh
M.B.B.S.MD (Microbiology)
Reg No. 1848

Patient Name : YESHWANT U NAGESHKAR
Age/ Sex : 48 Years / Male
Consultant Doctor : ... MEDIWHEEL

Receipt Date 20 Nov-2024
Report Date 20-Nov-2024

INVESTIGATION	RESULT	REFERENCE RANGE	UNIT
---------------	--------	-----------------	------

BIOCHEMISTRY

BLOOD SUGAR FASTING

Blood Sugar (F) : 108 70-110 mg/dl

BLOOD SUGAR POST PRANDIAL

Blood Sugar (PP) : 135 80-140 mg/dl

HbA1c- GLYCOSYLATED HAEMOGLOBIN
(EDTA SAMPLE)

HbA1c : 5.6

DIAGNOSTIC REFERENCE RANGE

Non-diabetic: 4.5-6.5 %

THERAPEUTIC GOALS FOR GLYCEMIC CONTROL

Ideal control: 6.0-7.0

Good control: 7.0-8.0

Poor control: > 8.0

Estimated Average : 122 mg/dl



Dr. Marzook Mustafe Sh
Dr. Marzook Mustafe Sh
M.B.B.S MD (Microbiolog)
Reg No. 1848

Patient ID	: 20381	SampleID	: 38487
Patient Name	: Mr. YESHWANT U NAGESHKAR	Receipt Date	: 20-Nov-2024
Age/ Sex	: 48 Years / Male	Report Date	: 20-Nov-2024
Consultant Doctor	: MEDIWHEEL	LabCode	

INVESTIGATION	RESULT	REFERENCE RANGE	UNIT
---------------	--------	-----------------	------

BIOCHEMISTRY

Complete Liver Profile

Bilirubin Total	0.56	upto 1.0	mg/dl
Direct Bilirubin	0.15	upto 0.3	mg/dl
Indirect Bilirubin	0.41	upto 0.9	mg/dl
S.G.O.T	14	upto 45	IU/L
S.G.P.T	40	upto 49	IU/L
GAMMA GT	20	11-61	U/L
Alkaline Phosphatase	188	110-310	U/L
Total Protein	7.6	6.5-8.5	gm/dl
Albumin	4.5	3.2 - 5.5	gm/dl
Globulin	3.10	1.8 - 3.6	gm/dl
Albumin:Globulin	1.45	1.1 - 2.2	1

LIPID PROFILE

Cholesterol	180	upto 200	mg/dl
Triglyceride	100	60-165	mg/dl
HDL (High Density Lipoprotein)	41	35-55	mg/dl
LDL (Low Density Lipoprotein)	119.00	60-120	mg/dl
VLDL (Very Low Density Lipoprotein)	20.00	5-30	mg/dl
CHOL:HDL	4.39	H 0-4.4	mg/dl

Complete Renal Profile

Blood UREA	40	15-45	mg/dl
BUN	18	7-20	mg/dl
Sr. CREATININE	1.3	0.5-1.5	mg/dl
URIC ACID	4.2	3.5-7.5	mg/dl



M. Mustaf
Dr. Marzook Mustafa Shaikh
M.D. (S.M.I) (Microbiology)
Reg No. 1548



NEW
VRUNDAVAN
MEDICAL AND RESEARCH CENTRE

Patient Name :- YESHWANT U NAGESHKAR

Receipt Date: 20-Nov-2024

Age/ Sex :- 48 Years / Male

Report Date: 20-Nov-2024

Consultant Doctor :- MEDIWHEEL

INVESTIGATION	RESULT	REFERENCE RANGE	UNIT
---------------	--------	-----------------	------

TEST NAME	VALUE	UNITS	NORMAL RANGE
BUN	18	mg/dl	7-20
CREATININE	1.3	mg/dl	0.5-1.5
BUN/SR. CREATININE RATIO	7	Ratio	



Dr. Marzook Mustafa Sre
Dr. Marzook Mustafa Sre
M.B.B.S/M.T. (Microbiology)
Reg No. 1848

Patient ID	: 20381	SampleID	: 38487
Patient Name	: Mr. YESHWANT U NAGESHKAR	Receipt Date	: 20-Nov-2024
Age/ Sex	: 48 Years / Male	Report Date	: 20-Nov-2024
Consultant Doctor	: MEDIWHEEL	LabCode	

INVESTIGATION	RESULT	REFERENCE RANGE	UNIT
---------------	--------	-----------------	------

URINE ANALYSIS

Urine Routine/Microscopic Exam

PHYSICAL EXAMINATION

COLOUR	PALE YELLOW		
APPEARANCE	CLEAR		
SP GRAVITY	1.010	1.003-1.030	

CHEMICAL EXAMINATION

REACTION	ACIDIC
SUGAR	NIL
ALBUMIN	NIL
UROBILINOGEN	NORMAL
KETONE BODIES	ABSENT
BLOOD	ABSENT
LEUKOCYTES	ABSENT

MICROSCOPIC EXAMINATION

PUS CELLS	2-3		
RBC's	NIL	0-2	/HPF
EPITHELIAL CELLS	1-2	0-6	/HPF
CRYSTALS	ABSENT		/HPF
CASTS	ABSENT		
BACTERIA	ABSENT		
YEAST CELLS	ABSENT		



M. Mustaf
Dr. Muzook Mustafa Sha
M.B.E.S.M.D. (Microbiology)
Reg No. 1048

LABORATORY TEST REPORT

Patient Name **Mr YESHWANT NAGESHKAR**

Age : 48 Year(s) Gender : Male

Sample ID : 20834736

Sample Type : Serum

Patient ID : 2499236

Ref. Doctor :

Ref. Customer :

Lab Code : CPC-GO-020

Sample Collection Date : 2024-11-20 11:21

Registration Date : 2024-11-20 16:23

Approved Date : 2024-11-20 15:42

CLINICAL BIOCHEMISTRY

Test Description	Result	Units	Biological Reference Ranges
Thyroid Profile I			
T3-Total, Tri Iodothyronine (TT3) <small>(Reference: 0.8-1.8 ng/dL)</small>	151.85	ng/dL	60 - 200
T4-Total, Thyroxine (TT4) <small>(Reference: 4.5-12.5 ug/dL)</small>	9.91	ug/dL	4.6 - 10.5
Thyroid Stimulating Hormone, (TSH) <small>(Reference: 0.4-4.0 mIU/L)</small>	3.53	mIU/dL	0.37-5.50

Thyroid Function Test Interpretation

The thyroid gland is not functioning properly due to one of a variety of disorders, then increased or decreased amounts of thyroid hormones may result. When TSH concentrations are increased, the thyroid will make and release inappropriate amounts of T4 and T3 and the person may experience symptoms associated with hypothyroidism. If there is decreased production of thyroid hormones, the person may experience symptoms of hyperthyroidism.

The following table summarizes some examples of typical test results and their potential meaning.

TSH	Total T4	Total T3	Conditions
Normal	Normal	Normal	None
Low	High	High	Hyperthyroidism
High	Normal	Normal	Mild (subclinical) hypothyroidism
High	Low	Low or normal	Hypothyroidism
Low	Normal	Normal	Mild (subclinical) hyperthyroidism
Low	High or normal	High or normal	Hyperthyroidism
Low	Low or normal	Low or normal	pituitary (secondary) hypothyroidism
Normal	High	High	Thyroid hormone resistance syndrome

Note:

- The above test results alone are not diagnostic but will prompt a health practitioner to perform additional testing to investigate the cause of the excess or deficiency and thyroid disorder. As examples, the most common cause of hyperthyroidism is Graves disease and the most common cause of hypothyroidism is Hashimoto thyroiditis.
- Recommended test for T3 and T4 as unbound fraction or free levels as it is metabolically active.
- Physiological rise in total T3 / T4 levels is seen in pregnancy and in patients on estrogen therapy.

-End of Report-



M Ramesh Babu
Manager Lab Operations



Dr Johanna Alba De Souza
MD, Pathologist

Name : YESHWANT NAGESHKAR

Case ID : 4366

Gender : Male

Date of Birth : 29/09/1976

Age : 48 Year(s), 1 Month(s), 22 Day(s)

Height : 1.58 cm(s)

BSA : 1.69

BP : 130/80 mmHg

Weight : 65.0 Kg(s)

BMI : 26.04

Date of Report : 20/11/2024

Date of Echo : 20/11/2024 03:20:19 PM

Referred By : None

Reason for Echo : Routine checkup

Examined By : Dr. Digambar Naik

Clinic Observations :

Echocardiography Report

Echocardiographic study was done by using:

1. M Mode Echocardiography
2. Two Dimensional Echocardiography
3. Conventional and Colour Doppler Echocardiography
4. Tissue Doppler
5. Speckle Tracking and Strain Imaging

Echo Window: Good

Following observations were obtained

Valves

- Mitral valve** : Normal in size and contractility
- Aortic valve** : **Aortic Regurgitation Severity** : Trace (Trivial)
Aortic Annulus Calcified : Mild
- Pulmonary valve** : Normal in size and contractility
- Tricuspid valve** : **Regurgitation Severity** : Trace

Chambers

- Left atrium** : Normal in structure and opens and closes normally
- Left ventricle** : **Ventricular Shape Concentric Hypertrophy** : Mild
- Right atrium** : Normal in structure and opens and closes normally
- Right ventricle** : Normal in structure and opens and closes normally

Artery Relation

- Aorta** : **Aorta Dilatation** : Ascending aorta
- Pulmonary Artery** : Normal in size and structure

In Relation

IVC : Normal in size and contractility
Pulmonary Vein : Normal in size and contractility

Regional Wall Motion

Anterior wall : Contracts well
Posterior wall : Contracts well
Inferior wall : Contracts well
Lateral wall : Contracts well
Anterior septum : Contracts well
Inferior septum : Contracts well
Apex : Contracts well

Ventricular Function

Left Ventricular Function : Normal
Right Ventricular Function : Normal

Pericardium

Pericardium : Normal
Pericardial Effusion : Nil

Intracardiac

Intracardiac Clots : Nil
Intracardiac Tumour : Nil
Interatrial Septum : Normal
Interventricular Septum : Normal

Ejection Fraction

Value Of EF : 61.00 %

Speckle Tracking

Average peak systolic strain is : -17.70 %
Reduced peak systolic strain over : None

Special Observation

Nil

Impressions

No Diastolic Dysfunction
No Regional wall motion abnormality noted

RV Function
Normal PA pressures
No vegetation
No pericardial effusion noted
No Intracardiac clots seen
Normal resting left ventricular systolic function with Ejection Fraction 61%

Concentric left ventricular hypertrophy
Trivial aortic regurgitation
Calcification of aortic Annulus
Trivial tricuspid regurgitation
Dilatation of ascending aorta

Conclusions

Degenerative changes
Hypertensive changes

Doctor's Comments / Advice

Medical Line of Management



DN

Dr. Digambar Naik

M.D. (Med) D.O.M., F.I.A.E., D.H.A., F.A.I.M.P. (Cardiology)

KMC registration : 165050

RV Function
PA pressures
vegetation
pericardial effusion noted
No Intracardiac clots seen
Normal resting left ventricular systolic function with Ejection Fraction 61%

Concentric left ventricular hypertrophy
Trivial aortic regurgitation
Calcification of aortic Annulus
Trivial tricuspid regurgitation
Dilatation of ascending aorta

Conclusions

Degenerative changes
Hypertensive changes

Doctor's Comments / Advice

Medical Line of Management



Dr. Digambar Naik

Dr. Digambar Naik

M.D. (Med) D.O.I.H.F.I.A.E., D.H.A., F.A.I.M.P (Cardiology)
KMC registration : 165050

Dr. YESHWANT NAGESHKAR

Case ID : 4366

Gender : Male

Date of Birth : 29/09/1976

Age : 48 Year(s), 1 Month(s), 22 Day(s)

Height : 1.58 cm(s)

BSA : 1.69

BP : 130/80 mmHg

Weight : 65.0 Kg(s)

BMI : 26.04

Date of Report : 20/11/2024

Date of Echo : 20/11/2024 03:20:19 PM

Referred By : None

Reason for Echo : Routine checkup

Examined By : Dr. Digambar Naik

Clinic Observations :

Critical Image

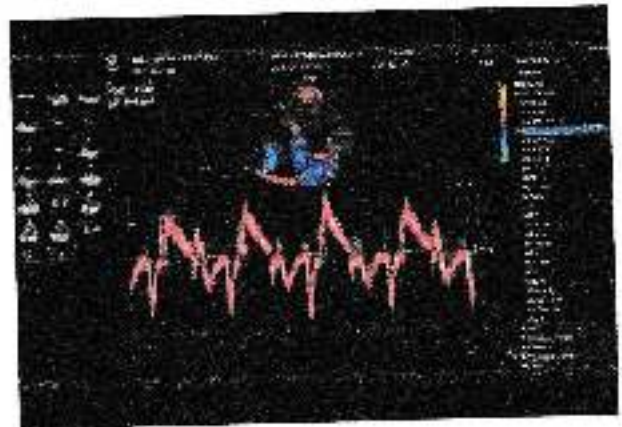
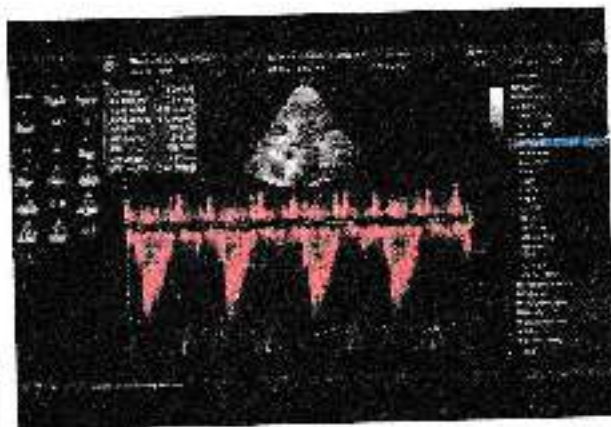
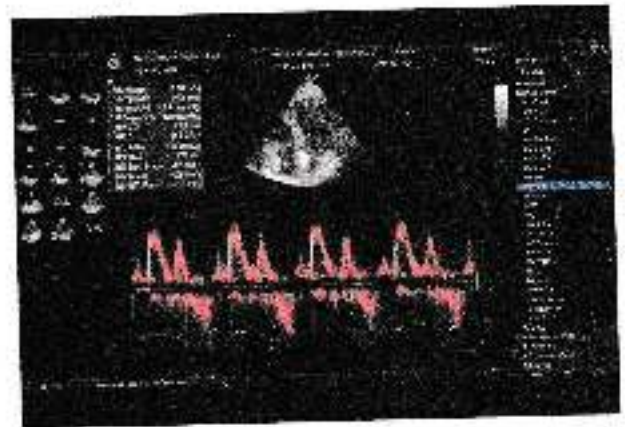
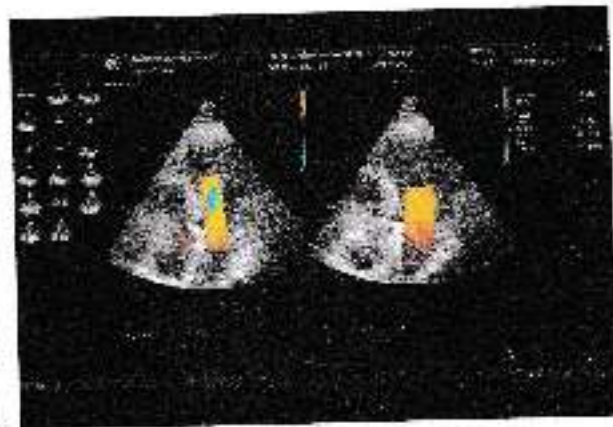
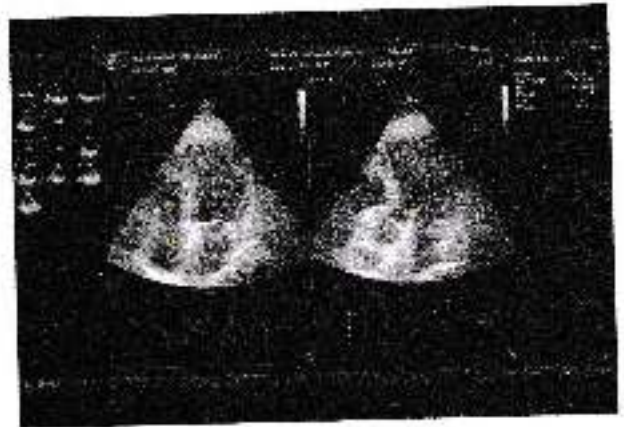
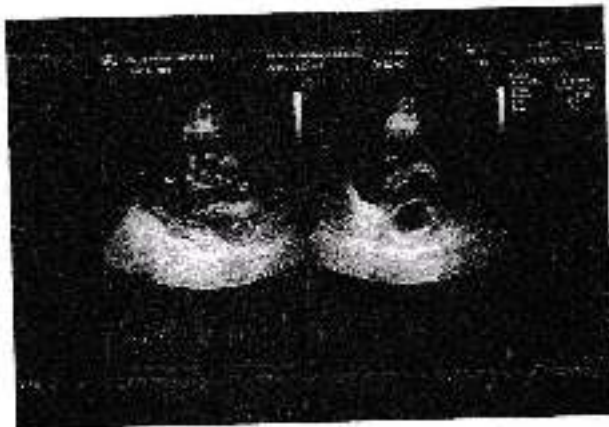

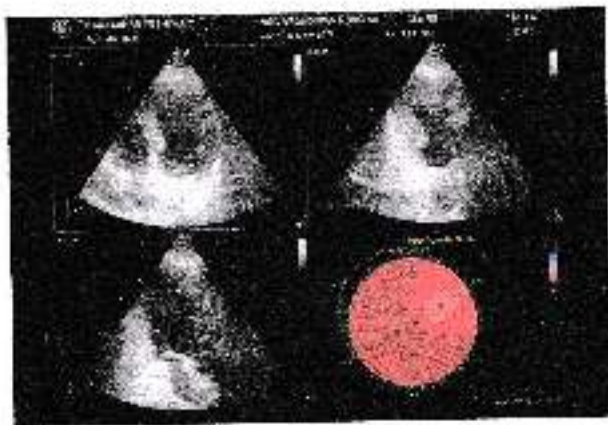
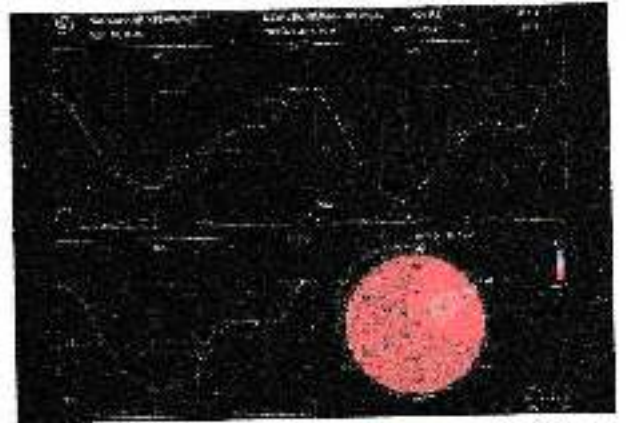
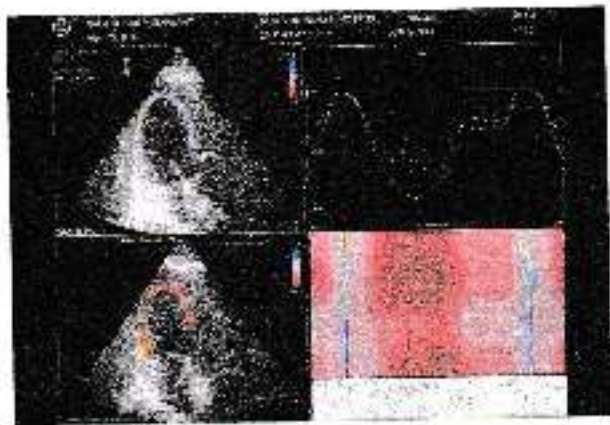
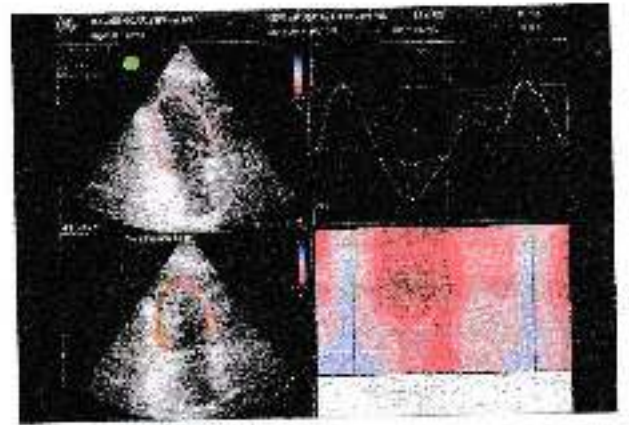
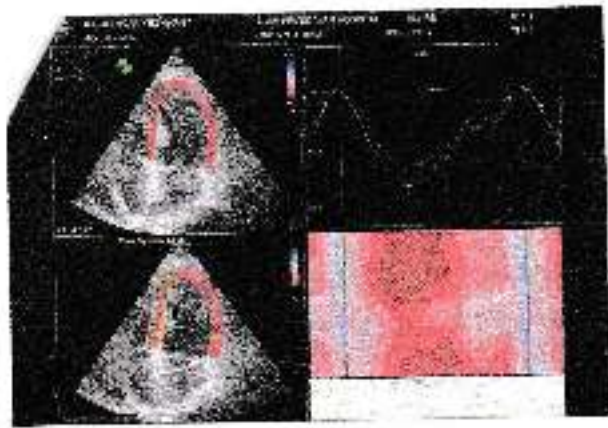

Name: YESHWANT NAGLESITKAR

Case ID: 4366

Gender: Male

Date of Birth: 29/09/1976

Age: 48 Year(s), 1 Month(s), 22 Day(s)

Height: 1.58 cm(s)

BSA: 1.69

BP: 150/80 mmHg

Weight: 65.0 Kg(s)

BMI: 26.04

Date of Report: 26/11/2024

Date of Echo: 20/11/2024 03:20:19 PM

Referred By: None

Reason for Echo: Routine checkup

Examined By: Dr. Digambar Naik

Clinic Observations:

Heart Anatomy

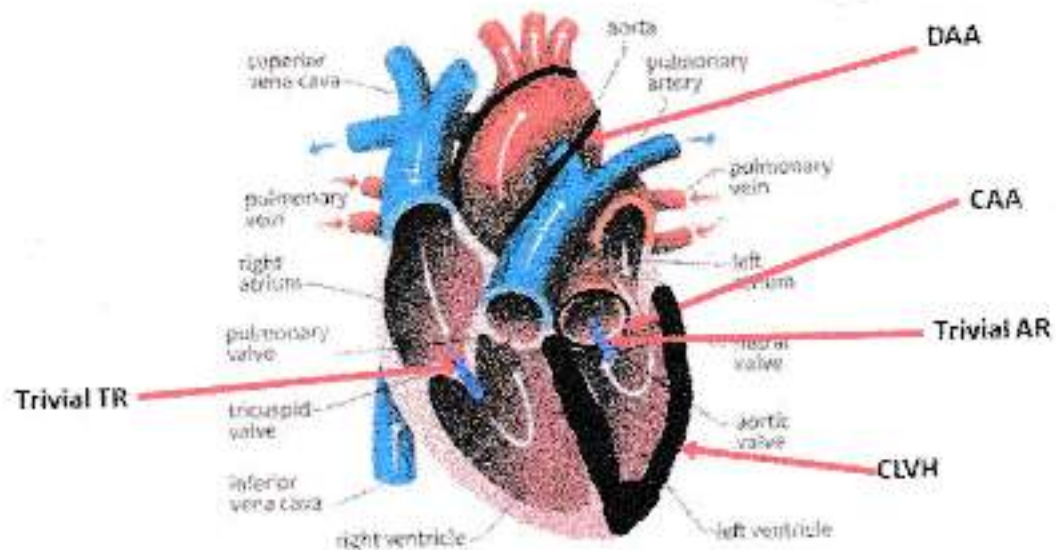

Name: YESHWANT NAGESHIKAR

Case ID: 4366

Gender: Male

Date of Birth: 29/09/1976

Age: 48 Year(s), 1 Month(s), 22 Day(s)

Height: 1.58 cm(s)

BSA: 1.69

BP: 130/80 mmHg

Weight: 65.0 Kg(s)

BMI: 26.04

Date of Report: 20/11/2024

Date of Echo: 20/11/2024 03:20:19 PM

Referred By: None

Reason for Echo: Routine checkup

Examined By: Dr. Digambar Naik

Clinic Observations:

Measurements

Left Ventricle

Measurement	Measured Value	Extra Detail(s)
Aortic Valve Closure	272 ms	Measurement Method: AFI Selection Status: Most recent value chosen Image Mode: 2D mode
Aortic Valve Closure	272 ms	Measurement Method: AFI Image Mode: 2D mode
Left Ventricular Ejection Fraction	61.27753739 %	Measurement Method: Method of Disks, Single Plane Derivation: Mean Selection Status: Mean value chosen Image Mode: 2D mode Image View: Apical four chamber
Left Ventricular Ejection Fraction	61.27753739 %	Measurement Method: Method of Disks, Single Plane Image Mode: 2D mode Image View: Apical four chamber
Left Ventricular End Diastolic Volume	86.1132 ml	Measurement Method: Method of Disks, Single Plane Derivation: Mean Selection Status: Mean value chosen Image Mode: 2D mode Image View: Apical four chamber
Left Ventricular End Diastolic Volume	86.1132 ml	Measurement Method: Method of Disks, Single Plane Image Mode: 2D mode Image View: Apical four chamber
Left Ventricular End Systolic Volume	33.3451 ml	Measurement Method: Method of Disks, Single Plane Derivation: Mean Selection Status: Mean value chosen Image Mode: 2D mode Image View: Apical four chamber
Left Ventricular End Systolic Volume	33.3451 ml	Measurement Method: Method of Disks, Single Plane Image Mode: 2D mode Image View: Apical four chamber
Left Ventricular Major Axis Diastolic Dimension, 4-chamber view	7.32158658 cm	Derivation: Mean Selection Status: Mean value chosen Image Mode: 2D mode
Left Ventricular Major Axis Diastolic Dimension, 4-chamber view	7.32158658 cm	Image Mode: 2D mode
Left Ventricular Major Axis Systolic Dimension, 4-chamber view	6.15207587 cm	Derivation: Mean Selection Status: Mean value chosen Image Mode: 2D mode
Left Ventricular Major Axis Systolic Dimension, 4-chamber view	6.15207587 cm	Image Mode: 2D mode

Measurement	Measured Value	Extra Detail(s)
Stroke Volume	52.768 ml	Measurement Method : Method of Disks, Single Plane Derivation : Mean Selection Status : Mean value chosen Finding Site : Left Ventricle Image Mode : 2D mode Image View : Apical four chamber
Stroke Volume	52.768 ml	Measurement Method : Method of Disks, Single Plane Finding Site : Left Ventricle Image Mode : 2D mode Image View : Apical four chamber

Aortic Valve

Measurement	Measured Value	Extra Detail(s)
Peak Gradient	8.0748662992 mm(Hg)	Derivation : Mean Selection Status : Mean value chosen Direction of Flow : Antegrade Flow Image Mode : Doppler Pulsed
Peak Gradient	8.0748662992 mm(Hg)	Direction of Flow : Antegrade Flow Image Mode : Doppler Pulsed
Peak Velocity	1.4208154612 m/s	Derivation : Mean Selection Status : Mean value chosen Direction of Flow : Antegrade Flow Image Mode : Doppler Pulsed
Peak Velocity	-1.4208154612 m/s	Direction of Flow : Antegrade Flow Image Mode : Doppler Pulsed

Mitral Valve

Measurement	Measured Value	Extra Detail(s)
Mitral Valve A-Wave Peak Velocity	0.6512075574 m/s	Derivation : Mean Selection Status : Mean value chosen Image Mode : Doppler Pulsed
Mitral Valve A-Wave Peak Velocity	0.6512075574 m/s	Image Mode : Doppler Pulsed
Deceleration Slope	4.4705547465 m/s ²	Derivation : Mean Selection Status : Mean value chosen Direction of Flow : Antegrade Flow Image Mode : Doppler Pulsed
Deceleration Slope	4.4705547465 m/s ²	Direction of Flow : Antegrade Flow Image Mode : Doppler Pulsed
Deceleration Time	178.7716723 ms	Derivation : Mean Selection Status : Mean value chosen Direction of Flow : Antegrade Flow Image Mode : Doppler Pulsed
Deceleration Time	178.7716723 ms	Direction of Flow : Antegrade Flow Image Mode : Doppler Pulsed
Mitral Valve E-Wave Peak Velocity	0.7992085481 m/s	Derivation : Mean Selection Status : Mean value chosen Image Mode : Doppler Pulsed
Mitral Valve E-Wave Peak Velocity	0.7992085481 m/s	Image Mode : Doppler Pulsed
Mitral Valve E to A Ratio	1.227271611	Derivation : Mean Selection Status : Mean value chosen Image Mode : Doppler Pulsed
Mitral Valve E to A Ratio	1.227271611	Image Mode : Doppler Pulsed
E Velocity to Annulus E Velocity Ratio	11.442215162	Derivation : Mean Selection Status : Mean value chosen Image Mode : Doppler Pulsed

Measurement	Measured Value	Extra Detail(s)
Velocity to Annulus E Velocity Ratio	-11.442215162	Image Mode : Doppler Pulsed
Peak Tissue Velocity	0.0698473623 m/s	Derivation : Mean Selection Status : Mean value chosen Finding Site : Mitral Annulus Cardiac Cycle Point : Early Diastole Image Mode : Doppler Pulsed
Peak Tissue Velocity	-0.0698473623 m/s	Finding Site : Mitral Annulus Cardiac Cycle Point : Early Diastole Image Mode : Doppler Pulsed

Name : YASHWANT NAGESHKAR

Case ID : 562

Gender : Male

Date of Birth : 29/09/1976

Age : 48 Year(s), 1 Month(s), 22 Day(s)

Height : 1.58 cm(s)

BSA : 0.17

BP : 0/0 mmHg

Weight : 65.0 Kg(s)

BMI : 0

Date of Report : 20/11/2024

Date of Ultrasound : 20/11/2024 03:21:38 PM

Referred By : None

Reason for Ultrasound : Routine checkup

Examined By : Dr J P Raghuvanshi

Following observations were obtained

LIVER	:	normal findings
LEFT KIDNEY	:	Is smoothly margined. Corticomedullary differentiation is maintained No hydronephrosis No abnormal growth seen No calculi or calcinosis
RIGHT KIDNEY	:	Is smoothly margined. Corticomedullary differentiation is maintained No hydronephrosis No abnormal growth seen No calculi or calcinosis
ADRENALS	:	Not Enlarged
PANCREAS	:	Head, tail and body of the pancreas appear normal
GALL BLADDER	:	Is normal in size, shape and position Wall is not thickened No calculi No polyp
SPLEEN	:	Is normal in size and overall echogenicity Splenic vein is normal No varices
AORTA	:	Is well seen and is smooth No aneurysmal dilatation No calcification
IVC	:	Is normal in size Collapses during inspiration Contents clear
URINARY BLADDER	:	Is full Normal bladder wall No calculi No growth

LYMPH NODES : No significant lymphadenopathy
HERNIA : No hernia seen
PROSTATE : Normal in size and structure
INTESTINE : Small Intestines and Large Intestines are Normal
APPENDICITIS : Normal in size.
EO FLUID AND VISUAL BOWEL LOOPS : -

Impressions

No significant abnormality detected in abdomen and pelvis.

Dr J P Raghunwansi
MBBS DMRD MD RAO Radiologist and Sonologist



Name : YESHWANT NAGESHKAR

Gender : Male

Height : 1.58 cm(s)

Weight : 65.0 Kg(s)

Date of Ultrasound : 20/11/2024 03:21:38 PM

Reason for Ultrasound : Routine checkup

Date of Birth : 29/09/1976

BSA : 0.17

BMI : 0

Case ID : 562

Age : 48 Year(s), 1 Month(s), 22 Day(s)

BF : 0.0 mmHg

Date of Report : 21/11/2024

Referred By : None

Examined By : Dr J P Raghavanshi

Critical Image (s)

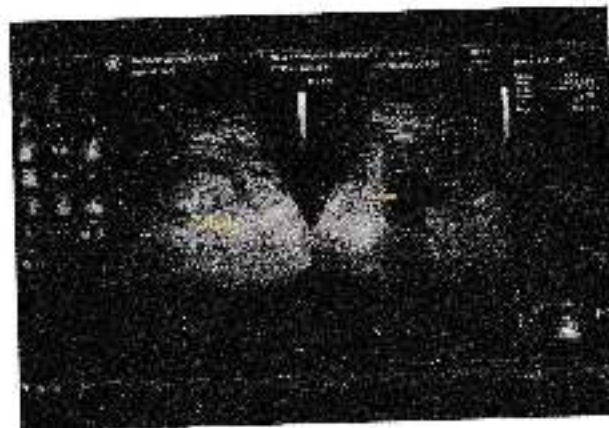
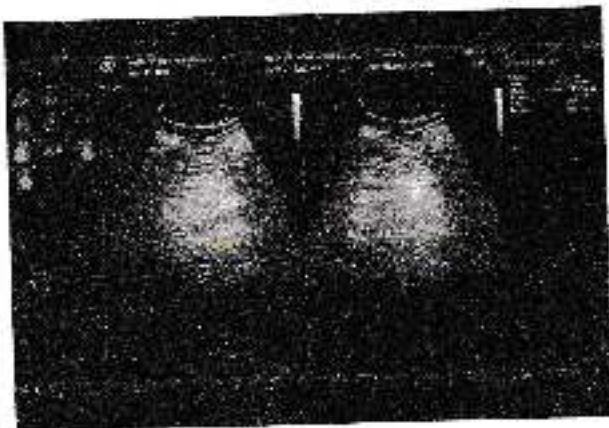
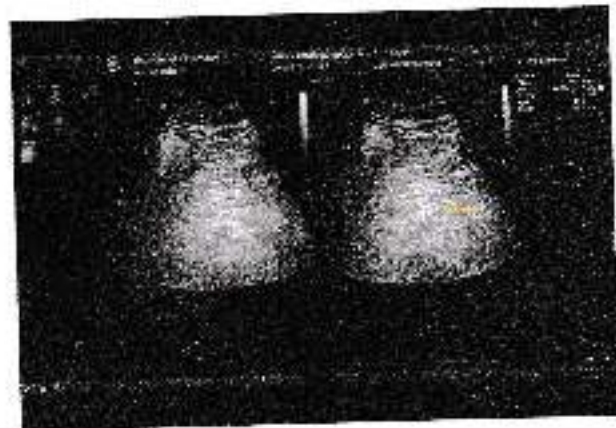
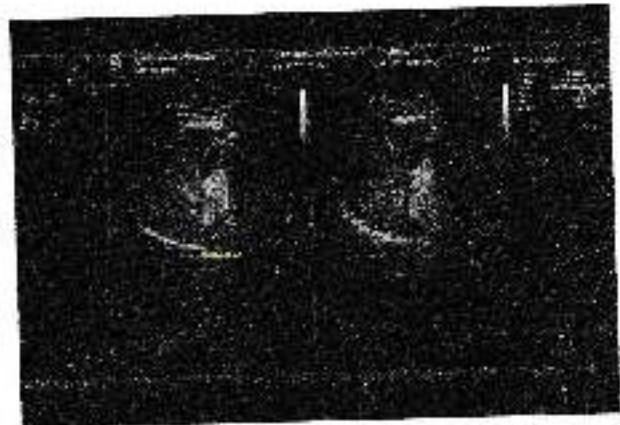
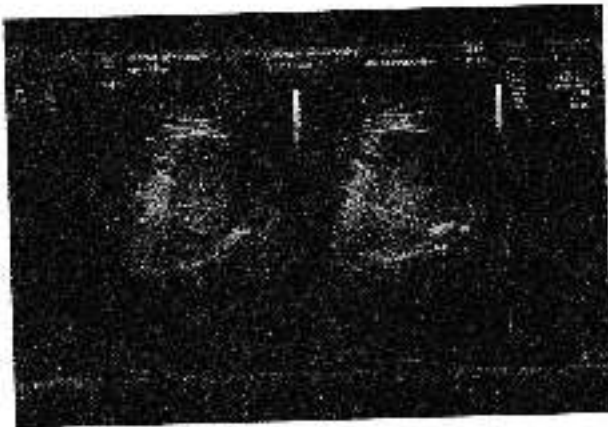



Name : YESHWANT NAGESHKAR
Age : 48 yrs/ MALE
Date : 20/11/2024

X-RAY CHEST PA VIEW

Bony cage is normal

Trachea is central

Heart shadow is normal

Both the domes of diaphragms are normally placed

Both cardio pulmonary angles are clear

Both costo-phrenic angles are clear

Lungs fields are normal

Soft tissues appears normal

IMPRESSION:

- CHEST X-RAY APPEARS WITHIN NORMAL LIMITS.

DM
DR. SIGNATURE



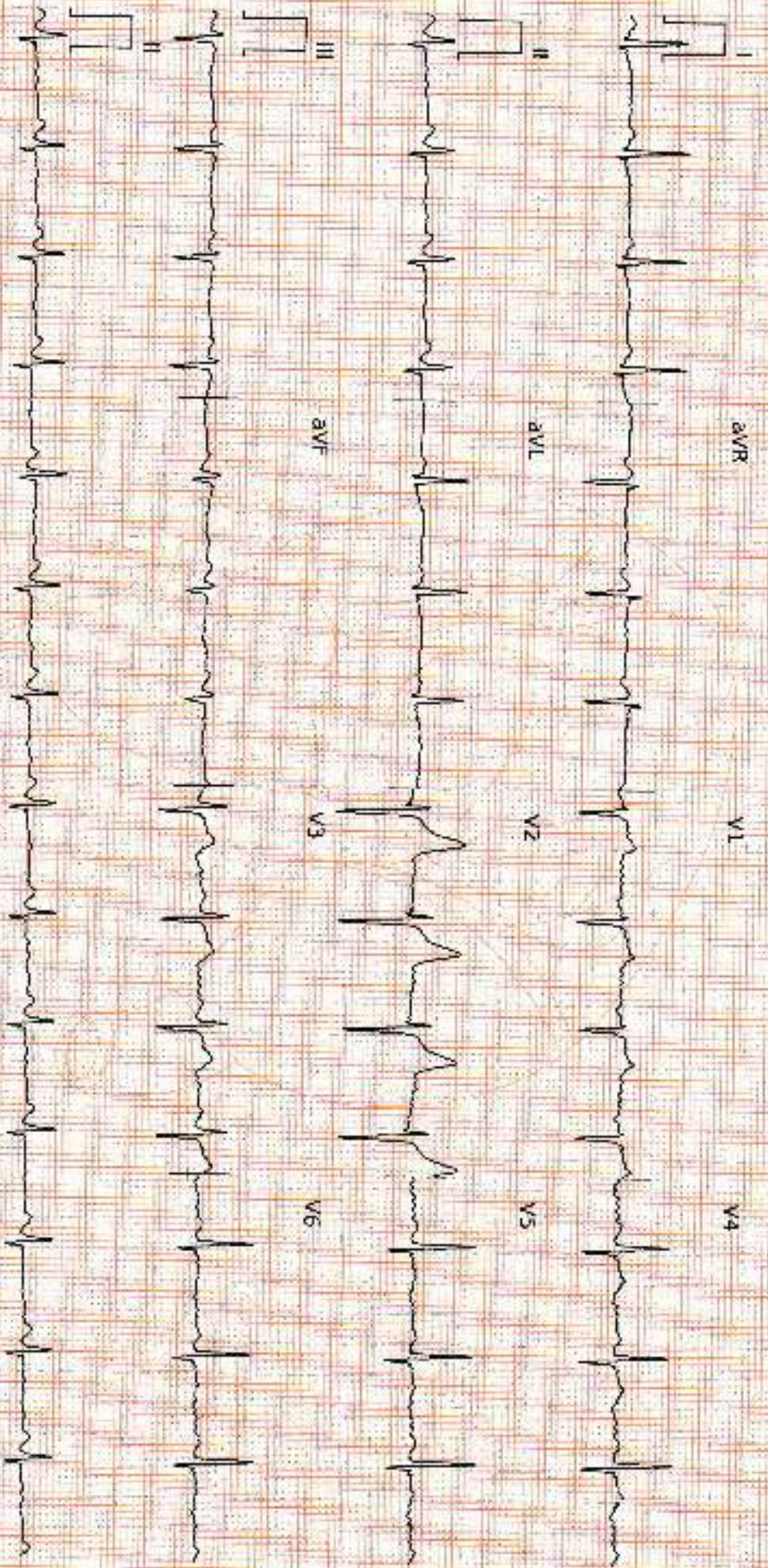

ECG taken NAD 20/11/23

DR. DILIPKUMAR NAIK MD
Consultant Physician, Cardiology

DR. R. S. RAO MD
Consultant Physician, Cardiology

[Handwritten signature]



Paper: 05cm x 10cm - Scale: 1mm/1s, 5mm/0.2s

Subject: Health Check up Booking Confirmed Request(35KS7795),Package Code -, Beneficiary Code 323542
From: Mediwheel <wellness@mediwheel.in>
Date: 19-11-2024, 11:55 am
To: hospital@newam.adaera.com
CC: customercare@mediwheel.in

011-41195959

Hi, New Vrindavan Hospital,

The following booking has been confirmed. It is requested to honor the said booking & provide priority services to our client.

Hospital Package Name : Mediwheel Full Body Standard Plus

Patient Package Name : Mediwheel Full Body Health Checkup Male 40 to 50 For Self and Spouse

Contact Details : 9757668881

Appointment Date : 20-11-2024

Confirmation Status : Booking Confirmed

Preferred Time : 09:00 AM - 09:30 AM

Member Information		
Booked Member Name	Age	Gender
RAGESH KEB VASHISWAR LUTTAM	48 year	Male
Kirti Vashwant Vajeshwar	44 year	Female

We request you to facilitate the employee on priority.

Thanks,
Mediwheel Team
Please Download Mediwheel App



You have received this mail because your email ID is registered with Arcofem HealthCare Limited. This is a system generated e-mail please don't reply on it's message.

Please visit our [Terms & Conditions](#) for more information. [Click here to unsubscribe](#)

© 2024 - 25, Arcofem Healthcare Pvt Limited.(Mediwheel)