

Package 7/19/24 @ 10/19/26

Near Sri Raghavendra Swamy Mutt, Tilak Nagar,
Durgigudi, Shivamogga, Karnataka-577201



S242500012

OP Registration Card

Registration No. : S242500012	Date & Time : 01-04-2024 09:31 AM
Patient Name : MR. PANDU RANGA RAO	Age/Sex : 35Y/M
Father/Spouse : SURYANARAYAN	Marital Status : Married
Address : TARIKERE, SHIVAMOGGA	Mobile No. : 9550755248

Plan : OPREG	Consultant : DR. SHUNYA SAMPAD
Department : INTERNAL MEDICINE	

Complaints:

Came for mtc.

Clinical Findings:

Came for
No active complaints.

Diagnosis:

Dm
HMC

Rp: 120 bpm

Investigations:

CRP
ure
hs

Cross Reference:

none

Treatment/Prescriptions:

Signature of Consultant

84269218



Near Sri Raghavendra Swamy Mutt, Tilak Nagar,
Durgigudi, Shivamogga, Karnataka-577201

sarji SUPER
SPECIALITY
HOSPITAL

11am to 3pm



S242500012

OP Registration Card

Registration No. : S242500012	Date & Time : 01-04-2024 09:31 AM
Patient Name : MR. PANDU RANGA RAO	Age/Sex : 35Y/M
Father/Spouse : SURYANARAYAN	Marital Status : Married
Address : TARIKERE, SHIVAMOGGA	Mobile No. : 9550755248
Plan : OPREG	Consultant : DR. DEEPA ARUN
Department : DENTISTRY	

Complaints:

Check up done

Clinical Findings:

Ado: Scaling & polishing -
Ametage

Loe

Diagnosis:

Investigations:

Cross Reference:

Treatment/Prescriptions:

Deepa
Dr. DEEPA ARUN
 BDS, MSc,
 PERIODONTIST
 Signature of Consultant

Near Sri Raghavendra Swamy Mutt, Tilak Nagar,
Durgigudi, Shivamogga, Karnataka-577201



S242500012

OP Registration Card

Registration No. : S242500012 Date & Time : 01-04-2024 09:31 AM
Patient Name : MR. PANDU RANGA RAO Age/Sex : 35Y/M
Father/Spouse : SURYANARAYAN Marital Status : Married Mobile No. : 9550755248
Address : TARIKERE, SHIVAMOGGA

Plan : OPREG
Department : ENT Consultant : DR. PRASHANTH C D

Complaints:

17/4/24
~~for~~ for routine
evaluation

Clinical Findings:

0 IF Noy
phx (N)

Diagnosis:

Bimodal
hearing (2) e 3-12 Hz

Investigations:

Ady ENT for

Cross Reference:

Treatment/Prescriptions:

Signature of Consultant
Dr. Prashanth C.D.
ENT, Head & Neck Surgery
KMC Reg. No. 77708

CARDIOPRINT

01.04.20 15.26
sarji super ospital
SHIMOGA

Location:
n:
Order N. n:
Indication:
Medication 1:
Medication 2:
Medication 3:

85 bpm
-- / -- mmHg

QRS : 108 ms
QT / QTcBaz : 362 / 430 ms
PR : 144 ms
P : 100 ms
RR / PP : 702 / 705 ms
P / QRS / T : 73 / 54 / 17 degrees

Normal sinus rhythm
Incomplete right bundle branch block
Borderline ECG

Technician:
Ordering Ph:
Referring Ph:
Attending Ph:

pandu Benger Rao

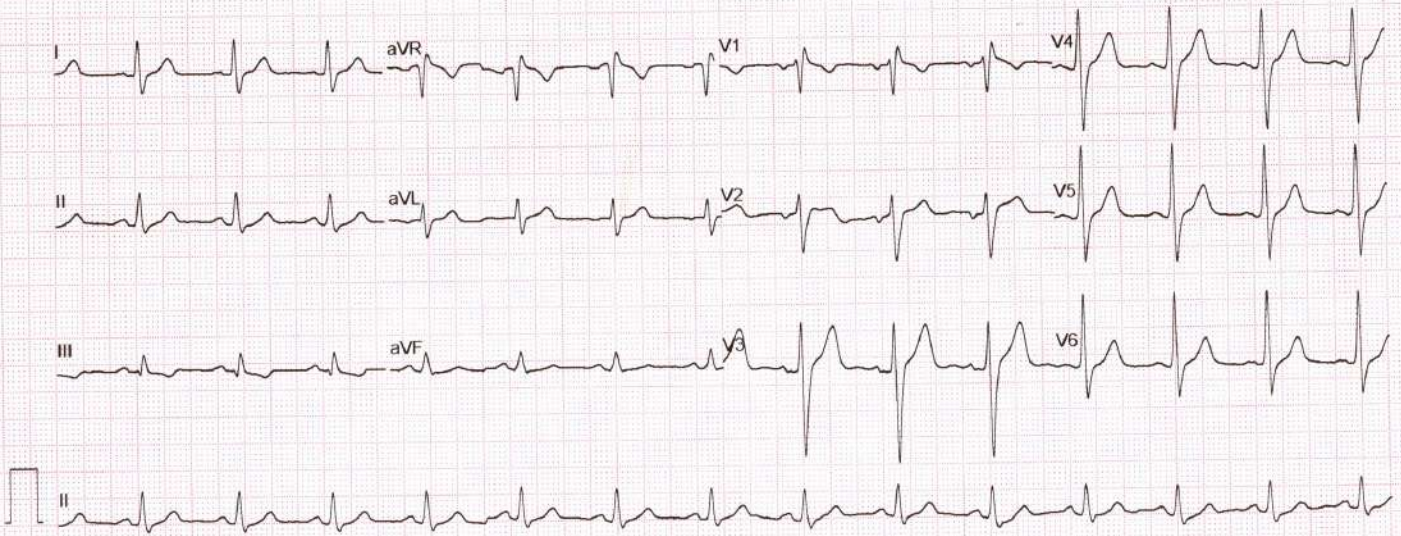

ADULT TRANS-THORACIC ECHO REPORT

PATIENT NAME : MR.PANDU RANGA	AGE :35YRS	SEX : MALE
REF. DOCTOR : DR.SHUNYA SAMPAD	OP/IP: S242500012	DATE :01.04.2024

FINDINGS

ATRIA

LEFT ATRIUM : Normal

RIGHT ATRIUM : Normal

ATRIOVENTRICULAR VALVES

MITRAL VALVE : Normal

TRICUSPID VALVE : Normal

VENTRICLES

LEFT VENTRICLE : Normal

RIGHT VENTRICLE : Normal

SEPTAE

INTERATRIAL SEPTUM : Thinned , no flow

INTERVENTRICULAR SEPTUM : Intact

SEMILUNAR VALVES

AORTIC VALVE : Normal

PULMONARY VALVE : Normal



Name **MR.PANDU RANGA RAO,35Y,**
Patient Id **S242500012**

Gender **Male**
Date **01/04/2024**

Image 1

MR.PANDU RANGA RAO,35Y,S242500012

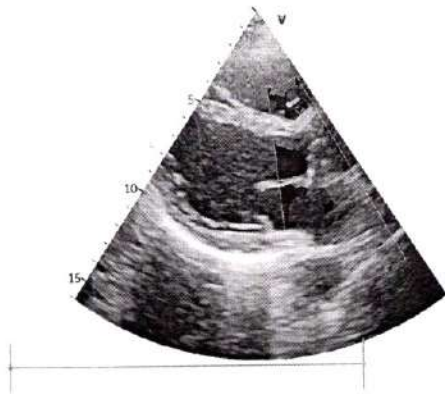

Image 2

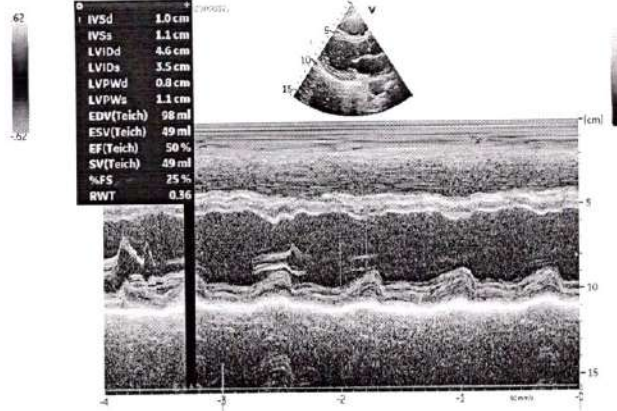

Image 3

MR.PANDU RANGA RAO,35Y,S242500012

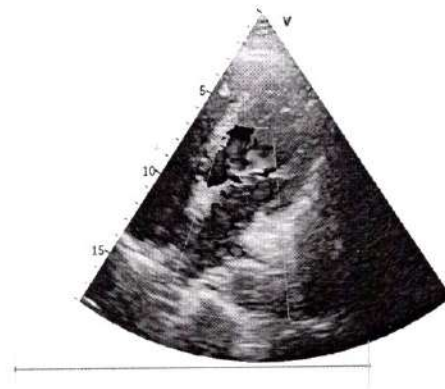
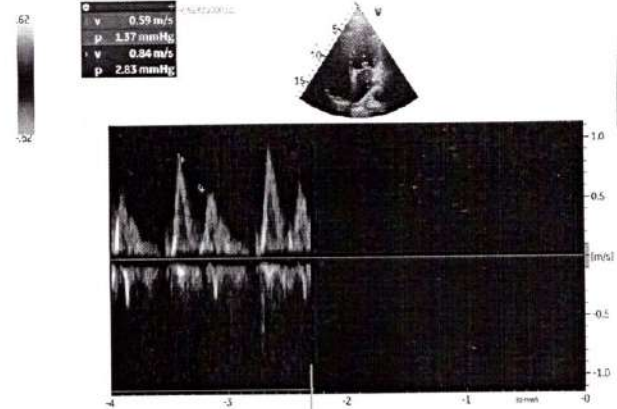

Image 4



Name	: PANDU RANGA RAO	REG/LAB NO.	: 24040013 / 40304
AGE/SEX	: 35 Yrs / Male	UHID	: S242500012
CONTACT NO.	: 9550755248	IP/OP	: OP /
REFERRED BY	: DR. SHUNYA SAMPAD	DATE OF COLLECTION	: 01-04-2024 at 09:48 AM
		DATE OF REPORT	: 01-04-2024 at 11:47 AM



TEST PARAMETER	RESULT	UNIT	REFERENCE RANGE
HAEMATOLOGY			
HAEMOGLOBIN <small>PHOTOMETRY</small>	15.7	gm/dl	13.5 - 17.5
TOTAL COUNT <small>FLOW CYTOMETRY METHOD</small>	6230	cells/cumm	4000 - 11000
DIFFERENTIAL COUNT			
NEUTROPHILS	50.5	%	35 - 66
LYMPHOCYTES	39.3	%	24 - 44
MONOCYTES	8.3	%	2 - 8
EOSINOPHILS	1.1	%	0 - 6
BASOPHILS	0.8	%	0 - 1
PLATELET COUNT <small>DC DETECTION METHOD</small>	2.57	Lakhs/cumm	1.5 - 4.5
R.B.C COUNT <small>DC DETECTION METHOD</small>	6.35	mill/cumm	4.5 - 5.9
PACKED CELL VOLUME (PCV) <small>CALCULATED</small>	47.9	%	37 - 53
M.C.V <small>CALCULATED</small>	75.4	fl	80 - 100
M.C.H <small>CALCULATED</small>	24.72	pg	26 - 34
M.C.H.C <small>CALCULATED</small>	32.78	g/dl	32 - 36
RDW-CV <small>CALCULATED</small>	13.0	%	11.5 - 13.1
ERYTHROCYTE SEDIMENTATION RATE <small>WESTERGRENS METHOD</small>	10	mm/hr	0 - 10

Dispatched by: Vishwanath M S

**** End of Report ****

Printed by: Chethana on 01-04-2024 at 03:55 PM

Please correlate laboratory results clinically. Contact laboratory for any clarification. All results are sample specific.

Sneha
Lab technician

VERIFIED BY

S. Chethan Sagar
Dr. CHETHAN SAGAR S
MBBS, MD
Consultant Pathologist



Name	: PANDU RANGA RAO	REG/LAB NO.	: 24040013 / 40304
AGE/SEX	: 35 Yrs / Male	UHID	: S242500012
CONTACT NO.	: 9550755248	IP/OP	: OP /
REFERRED BY	: DR. SHUNYA SAMPAD	DATE OF COLLECTION	: 01-04-2024 at 09:48 AM
		DATE OF REPORT	: 01-04-2024 at 02:24 PM



TEST PARAMETER	RESULT	UNIT	REFERENCE RANGE
----------------	--------	------	-----------------

HAEMATOLOGY

BLOOD GROUP	"A"
RH TYPE	NEGATIVE

Dispatched by: Chethana

**** End of Report ****

Printed by: Chethana on 01-04-2024 at 03:56 PM

Please correlate laboratory results clinically. Contact laboratory for any clarification. All results are sample specific.

LAB TECHNICIAN

VERIFIED BY

S. Chethan Sagar
Dr. CHETHAN SAGAR S
MBBS, MD
Consultant Pathologist



Name	: PANDU RANGA RAO	REG/LAB NO.	: 24040013 / 40304
AGE/SEX	: 35 Yrs / Male	UHID	: S242500012
CONTACT NO.	: 9550755248	IP/OP	: OP /
REFERRED BY	: DR. SHUNYA SAMPAD	DATE OF COLLECTION	: 01-04-2024 at 09:48 AM
		DATE OF REPORT	: 01-04-2024 at 02:22 PM



TEST PARAMETER	RESULT	UNIT	REFERENCE RANGE
<u>BIOCHEMISTRY</u>			
POST PRANDIAL BLOOD SUGAR <small>GOD-POD METHOD</small>	113	mg/dl	80 - 140
FASTING BLOOD SUGAR <small>GOD-POD METHOD</small>	95	mg/dl	70 - 110
FASTING URINE SUGAR(FUS)	NIL		
POST PRANDIAL URINE SUGAR (PPUS)	NIL		

Dispatched by: Chethana

**** End of Report ****

Printed by: Chethana on 01-04-2024 at 03:55 PM

Please correlate laboratory results clinically. Contact laboratory for any clarification. All results are sample specific.

LAB TECHNICIAN

VERIFIED BY

S. Chethan Sagar
Dr. CHETHAN SAGAR S
MBBS, MD
Consultant Pathologist



Name	: PANDU RANGA RAO	REG/LAB NO.	: 24040013 / 40304
AGE/SEX	: 35 Yrs / Male	UHID	: S242500012
CONTACT NO.	: 9550755248	IP/OP	: OP /
REFERRED BY	: DR. SHUNYA SAMPAD	DATE OF COLLECTION	: 01-04-2024 at 09:48 AM
		DATE OF REPORT	: 01-04-2024 at 11:00 AM



TEST PARAMETER	RESULT	UNIT	REFERENCE RANGE
----------------	--------	------	-----------------

BIOCHEMISTRY

HbA1c (Glycosylated hemoglobin)

HbA1c (GLYCOSYLATED Hb) <small>HPLC</small>	5.4	%	4.2 - 6.4
MEAN BLOOD GLUCOSE	108.3	mg/dl	60 - 120

Note:

1. Since HbA1c reflects long term fluctuations in the blood glucose concentration, a diabetic patient who is recently under good control may still have a high concentration of HbA1c.
2. Target goals of < 7.0 % may be beneficial in patients with short duration of diabetes, long life expectancy and no significant cardiovascular disease. In patients with significant complications of diabetes, limited life expectancy or extensive co-morbid conditions, targeting a goal of < 7.0 % may not be appropriate.

Comments:

HbA1c provides an index of average blood glucose levels over the past 8 - 12 weeks and is a much better indicator of long term glycemic control as compared to blood and urinary glucose determinations. ADA criteria for correlation between HbA1c & Mean plasma glucose levels.

Dispatched by: Vishwanath M S

**** End of Report ****

Printed by: Chethana on 01-04-2024 at 03:55 PM

Please correlate laboratory results clinically. Contact laboratory for any clarification. All results are sample specific.

LAB TECHNICIAN

VERIFIED BY

S. Chethan Sagar

Dr. CHETHAN SAGAR S
MBBS, MD
Consultant Pathologist



Name	: PANDU RANGA RAO	REG/LAB NO.	: 24040013 / 40304
AGE/SEX	: 35 Yrs / Male	UHID	: S242500012
CONTACT NO.	: 9550755248	IP/OP	: OP /
REFERRED BY	: DR. SHUNYA SAMPAD	DATE OF COLLECTION	: 01-04-2024 at 09:48 AM
		DATE OF REPORT	: 01-04-2024 at 02:22 PM



TEST PARAMETER	RESULT	UNIT	REFERENCE RANGE
----------------	--------	------	-----------------

BIOCHEMISTRY

LIPID PROFILE TEST (LPT)

TOTAL CHOLESTEROL	157	mg/dl	Desirable level: <200mg/dl Border line High :200-239mg/dl High : > 240mg/dl
TRIGLYCERIDES	155	mg/dl	Desirable level : <150mg/dl Borderline High :150-199mg/dl High :200-499mg/dl
HDL CHOLESTEROL - DIRECT	44	mg/dl	Desirable level : >60mg/dl Borderline : 40-60mg/dl High risk : < 40mg/dl
LDL CHOLESTEROL - DIRECT	99	mg/dl	Desirable : <100 mg/dl LowRisk :100-129mg/dl Borderline :130-159mg/dl High risk :160-189mg/dl Very high risk:>190mg/dl
VLDL CHOLESTEROL	31	mg/dl	< 30.0
TC/HDL	4		< 4.5
LDL/HDL	2		<3.5

Dispatched by: Chethana

**** End of Report ****

Printed by: Chethana on 01-04-2024 at 03:55 PM

Please correlate laboratory results clinically. Contact laboratory for any clarification. All results are sample specific.

LAB TECHNICIAN

VERIFIED BY

S. Chethan Sagar
Dr. CHETHAN SAGAR S
MBBS, MD
Consultant Pathologist



Name	: PANDU RANGA RAO	REG/LAB NO.	: 24040013 / 40304
AGE/SEX	: 35 Yrs / Male	UHID	: S242500012
CONTACT NO.	: 9550755248	IP/OP	: OP /
REFERRED BY	: DR. SHUNYA SAMPAD	DATE OF COLLECTION	: 01-04-2024 at 09:48 AM
		DATE OF REPORT	: 01-04-2024 at 02:23 PM



TEST PARAMETER	RESULT	UNIT	REFERENCE RANGE
----------------	--------	------	-----------------

BIOCHEMISTRY

SERUM URIC ACID	8.2	mg/dL	3 - 7
-----------------	-----	-------	-------

RENAL FUNCTION TEST

BLOOD UREA <small>GLDH-UREASE METHOD</small>	29.3	mg/dL	16.6 - 48.5
SERUM CREATININE <small>ENZYMATIC METHOD</small>	0.99	mg/dL	0.7 - 1.2

LIVER FUNCTION TEST (LFT)

TOTAL BILIRUBIN	0.56	mg/dl	0.1 - 1.2
DIRECT BILIRUBIN	0.18	mg/dl	0 - 0.2
INDIRECT BILIRUBIN	0.38	mg/dl	0 - 0.8
SGOT/AST	15	U/L	up to 41
SGPT/ALT	18	U/L	up to 41
ALKALINE PHOSPHATASE	51	IU/L	40 - 129
TOTAL PROTEIN	7.4	g/dl	6.6 - 8.7
SERUM ALBUMIN	4.5	g/dl	3.4 - 5.4
SERUM GLOBULIN	2.9	g/dL	3.5 - 4.5
A/G RATIO	1.6		1.1 - 2.2

HORMONE ASSAYS

THYROID PROFILE (TFT)

TOTAL TRIIODOTHYRONINE (T3) <small>ELFA METHOD</small>	1.25	ng/ml	0.8 - 1.8
TOTAL THYROXINE (T4) <small>ELFA METHOD</small>	9.84	ug/dl	5.5 - 14
THYROID STIMULATING HORMONE (TSH) <small>CLIA</small>	5.51	μIU/ml	0.35 - 5.5

Dispatched by: Chethana

**** End of Report ****

Printed by: Chethana on 01-04-2024 at 03:56 PM

Please correlate laboratory results clinically. Contact laboratory for any clarification. All results are sample specific.

S. Chethana Sagar

Page 2 of 2



Name	: PANDU RANGA RAO	REG/LAB NO.	: 24040013 / 40304
AGE/SEX	: 35 Yrs / Male	UHID	: S242500012
CONTACT NO.	: 9550755248	IP/OP	: OP /
REFERRED BY	: DR. SHUNYA SAMPAD	DATE OF COLLECTION	: 01-04-2024 at 09:48 AM
		DATE OF REPORT	: 01-04-2024 at 02:23 PM



TEST PARAMETER	RESULT	UNIT	REFERENCE RANGE
----------------	--------	------	-----------------

CLINICAL PATHOLOGY

URINE ROUTINE

PHYSICAL EXAMINATION

URINE PH	5.5
COLOUR	PALE YELLOW
APPEARANCE	CLEAR
SPECIFIC GRAVITY	1.025

CHEMICAL EXAMINATION

URINE ALBUMIN	NIL
SUGAR	NIL
KETONE BODIES	ABSENT
BILE SALT	NEGATIVE
BILE PIGMENT	NEGATIVE

MICROSCOPIC EXAMINATION

PUS CELLS	1-2 / HPF
EPITHELIAL CELLS	0-1 / HPF
RBC'S	0-1 / HPF
NITRITE	ABSENT

Dispatched by: Chethana

**** End of Report ****

Printed by: Chethana on 01-04-2024 at 03:56 PM

Please correlate laboratory results clinically. Contact laboratory for any clarification. All results are sample specific.

LAB TECHNICIAN

VERIFIED BY

S. Chethan Sagar
Dr. CHETHAN SAGAR S
MBBS, MD
Consultant Pathologist



Patient Name :: Mr. Pandu Ranga Rao	Age :: 35 Years	Gen. :: Male
Referred By :: Dr. Shunya Sampad	Tr. I.D.:: S232500012	Date :: 01/04/2024

Clinical data: Health package.

USG ABDOMEN & PELVIS

- ◆ **Liver** (15.3 cm) is normal in size and **shows diffuse increased echogenicity**. No focal lesion detected to the extent imaged. No IHBR / EHBR dilatation. CBD is not dilated.
- ◆ **Gall Bladder** is moderately distended and has normal wall thickness. No calculi detected to the extent imaged.
- ◆ **Spleen** (11.8 cm span) is normal in size and echotexture. No focal lesion detected to the extent imaged.
- ◆ **Pancreas** – Visualized head and body of pancreas are normal in size and echotexture. Tail is suboptimal due to excessive bowel gas shadows.
- ◆ **Both kidneys** are normal in size, shape, position and echotexture. Corticomedullary differentiation is maintained.
Right Kidney measures: 11.1 cm. No dilatation of pelvicalyceal system in the present study. No calculi seen to the extent imaged. **Subcentimetric cortical cyst noted in the lower pole.**
Left Kidney measures: 11.3 cm. No dilatation of pelvicalyceal system in the present study. No calculi seen to the extent imaged.
- ◆ **HRUSG reveals**, no significant mass formation / collection to the extent imaged.
- ◆ **Urinary Bladder** is partially distended. There is no evidence of calculi to the extent imaged.
- ◆ **Prostate:** is normal in size and echotexture. No obvious focal lesion.
- ◆ No ascites.

IMPRESSION

- ☒ Diffuse grade I fatty liver.
 - ☒ No other obvious abnormality detected in the present study.
- Correlate clinically.

Kanitha



Dr. Vinay Raj R MBBS, MDRD
Consultant Radiologist





ಸಾಧನ ಕಣ್ಣಿನ ಆಸ್ಪತ್ರೆ ಮತ್ತು ಲೇಸರ್ ಸೆಂಟರ್

☎ : ಕ್ಲಿನಿಕ್ : 08182-274155
ಮನೆ : 6363548416
e-mai : birursubhash@gmail.com

ಡಾ|| ಬಿ.ವಿ. ಸುಭಾಷ್

M.B.B.S., DOMS., M.S. (Manipal)
Diplomate N.B. (Delhi)
ಕಣ್ಣಿನ ತಜ್ಞರು ಮತ್ತು ಮೆಳ್ಳೆಗಣ್ಣು ಪರಿಣಿತರು
ಫಾರ್ಮರ್ ಅಸಿಸ್ಟೆಂಟ್ ಪ್ರೊಫೆಸರ್, ಕೆ.ಎಂ.ಸಿ., ಮಣಿಪಾಲ್
K.M.C. Reg. No. 22,606

ರತ್ನಮ್ಮ ಮಾಧವರಾವ್ ರಸ್ತೆ
ಕೆನರಾ ಬ್ಯಾಂಕ್ ಪಕ್ಕ
ಪಾರ್ಕ್ ಬಡಾವಣೆ, ದುರ್ಗಿಗುಡಿ
ಶಿವಮೊಗ್ಗ-577 201

ದಿನಾಂಕ 01/04/24.....

Panduranga
35y

(BE) vision <math>\begin{matrix} R-6/6 \\ L-6/6 \end{matrix}>

Colour vision - 10

pupil - 10

fundus - 10

Imp: Nil opt. clinically

Anti-glare Coated Blue Ray Filter
Glasses

ಡಾ|| ಬಿ.ವಿ. ಸುಭಾಷ್
ಸಾಧನ ಕಣ್ಣಿನ ಆಸ್ಪತ್ರೆ
ಸಿಂಡಿಕೇಟ್ ಬ್ಯಾಂಕ್ ಪಕ್ಕ
ರತ್ನಮ್ಮ ಮಾಧವರಾವ್ ರಸ್ತೆ, ದುರ್ಗಿಗುಡಿ
ಶಿವಮೊಗ್ಗ. ☎ : 274155

————— : HOSPITAL IS RECOGNISED BY : —————

- ◆ TTK HEALTHCARD
- ◆ DHS INDIA
- ◆ ICICI LOMBARD HEALTH INSURANCE
- ◆ MDINDIA HEALTHCARE
- ◆ PEOPLE HEALTHCARE
- ◆ HDFC ERGO INSURANCE
- ◆ KPC
- ◆ IFFCO TOKIO INSURANCE
- ◆ RELIANCE INSURANCE
- ◆ I-CARE INSURANCE
- ◆ STAR HEALTH

————— : ಸೌಲಭ್ಯಗಳು : —————

ಕಂಪ್ಯೂಟರೀಕೃತ ಕಣ್ಣಿನ ಪರೀಕ್ಷೆ, ಹೊಲಿಗೆ ರಹಿತ ಪೊರೆ ಶಸ್ತ್ರಚಿಕಿತ್ಸೆ ಹಾಗೂ ಲೆನ್ಸ್ (IOL) ಜೋಡಣೆ, ಕಾಂಟ್ಯಾಂಕ್ಟ್ ಲೆನ್ಸ್, ಮೆಳ್ಳೆಗಣ್ಣು ಚಿಕಿತ್ಸೆ, ಸಕ್ಕರೆ ಕಾಯಿಲೆಗೆ DIODE ಲೇಸರ್, YAG ಲೇಸರ್, ಅಕ್ಷಿಪಟಲದ ಫೋಟೋ, ಎ-ಬಿ ಸ್ಕ್ಯಾನ್, ಪೆರಿಮೆಟ್ರಿ.

ಸಲಹಾ ವೇಳೆ : ಬೆಳಿಗ್ಗೆ 10-00 ರಿಂದ 3-00 ಮತ್ತು ಸಂಜೆ 6-00 ರಿಂದ 8-00

ಭಾನುವಾರ ರಜ

ಬರುವಾಗ ಈ ಜೀಷಿಯನ್ನು ಮರೆಯದೇ ತನ್ನಿ.