

UHID No / Reg No :- UD-24250012858 / 24250012858

Print Date : 13-Apr-2024 02:46 PM

Patient Name :- Mr HARE KRISHAN Father :-

Mobile :- 9890586859

Receipt No :- 2425000068 / 13 Apr 2024

Age :- 32 Y/M

Address :- MANSHAPUR, Darbhanga

Referred By :- SELF

Final Report

Investigations	Observations	Biological Ref. Interval	Unit
Sample No:2425347 Type of Sample :- Blood,			
HAEMATOLOGY			
CBC			
HB	14.9	13.00 - 18.00	gm/dl
TLC	7,200	4000.00 - 11000.00	Cells/cumm.
DLC: DIFFERENTIAL LEUCOCYTE COUNT			
NEUTROPHILS	70	40.00 - 75.00	%
LYMPHOCYTES	20	20.00 - 45.00	%
EOSINOPHILS	06	1.00 - 6.00	%
MONOCYTES	04	2.00 - 10.00	%
BASOPHILS	00	<1-2	%
BLASTS	00		%
RBC	4.39	4.50 - 5.50	million/cumm
HCT	39.1	35.00 - 50.00	%
MCV(MEAN CELL VOLUME)	89.07	83.00 - 101.00	f
MCH(MEAN CELL HAEMOGLOBIN)	33.9	27.00 - 32.00	pg
MCHC	38.9	31.50 - 35.00	gm%
PLATELET COUNT	1.42	1.50 - 4.10	lacs /cumm.

emarks :-

Lab Technician

* END OF REPORT *

Dr E Haque

MBBS.MD

Pathologist

e :- * If the result of the test is alarming or unexpected, the patient is contact the laboratory immediately
* The lab report is not the diagnosis, it represents only an opinion. Kindly Contact your doctor for interpretation diagnosis and treatment. Not Valid for Medico legal purpose *Report is Electronically validated.

मेडीवर्ल्ड मल्टी स्पेशलिटी हॉस्पिटल

میڈی ورلڈ ملٹی اسپیشلیٹی ہسپتال

☎ 062722-99936 | 82355-92830

☞ दिल्ली मोड़, निचर दरभंगा एयरपोर्ट, जिला दरभंगा

mediworldmulti-speciality.com

care@mediworldmulti-speciality.com

UHID No / Reg No :- UD-24250012858 / 24250012858

Print Date : 13-Apr-2024 02:46 PM

Patient Name :- Mr HARE KRISHAN Father
GUPTA

Mobile :- 9896566858

Receipt No :- 24250000066 / 13 Apr 2024

Age :- 32 Y/M

Address :- MANSHAPUR , Darbhanga

Referred By :- SELF

Final Report

Investigations	Observations	Biological Ref. Interval	Unit
----------------	--------------	--------------------------	------

Sample No:2425347 Type of Sample :- Blood,

HAEMATOLOGY

HBA1C(GLYCOSYLATED HAEMOGLOBIN)

Fully Automated H.P.L.C (Biorad Variant II Turbo)

Normal - 4.2 - 6.2 %

Good diabetic control - 5.5 - 6.8 %

Fair control - 6.8 - 8.2 %

Poor control - > 8.2 %

A1C Result

%	MEAN PLASMA GLUCOSE
12.0	349 19.5
11.0	310 17.5
10.0	275 15.5
9.0	240 13.5
8.0	205 11.5
7.0	170 9.5
6.0	135 7.5
5.0	100 5.5
4.0	65 3.5

4.0

4.20 - 6.00

%

Remarks :-

Lab Technician

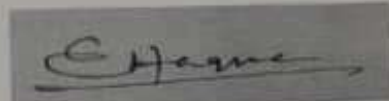

Dr E Haque

MBBS.MD

Pathologist

* END OF REPORT *

If the result of the test is alarming or unexpected, the patient is contact the laboratory immediately for an opinion. Kindly Contact

मेडीवर्ल्ड मल्टी स्पेशलिटी हॉस्पिटल

بیڈی ورلڈ ملٹی اسپیشیالیٹی ہسپتال

☎ 062722-99936 | 82355-92830

📍 दिल्ली मोड, मिचर दरभंगा एयरपोर्ट, जिला दरभंगा

mediworldmultispeciality.com

care@mediworldmultispeciality.com



UHID No / Reg No :- UD-24250012858 / 24250012858

Print Date : 13-Apr-2024 02:46 PM

Patient Name :- Mr HARE KRISHAN Father
GUPTA

Mobile :- 9896586859

Receipt No :- 24250000008 / 13 Apr 2024

Age :- 32 Y/M

Address :- MANSHAPUR , Darbhanga

Referred By :- SELF

Final Report

Investigations	Observations	Biological Ref. Interval	Unit
Sample No:2425347 Type of Sample :- Blood, BIOCHEMISTRY			
BLOOD SUGAR FASTING	78.0	70.00 - 110.00	mg/dl
BLOOD SUGAR PP	99.0	70.00 - 145.00	mg/dl

Remarks :-

Lab Technician

E Haque

Dr E Haque
MBBS.MD
Pathologist

* END OF REPORT *

Note :- * If the result of the test is alarming or unexpected, the patient is contact the laboratory immediately
* The lab report is not the diagnosis, it represents only an opinion. Kindly Contact your doctor for interpretation diagnosis and treatment. Not Valid for Medico legal purpose *Report is Electronically validated.

S P I R I T T O H E A L

मेडीवर्ल्ड मल्टी स्पेशलिटी हॉस्पिटल

ملٹی اسپیشلیٹی ہسپتال

☎ 062722-99936 | 82355-92830

📍 दिल्ली मोड़, निबर दरभंगा एयरपोर्ट, जिला दरभंगा

mediworldmultisp
care@mediworldmultisp

UNID No / Reg No :- UD-24250012856 / 24250012858
 Patient Name :- Mr HARE KRISHAN Father
 Receipt No :- 24250000068 / 13 Apr 2024
 Address :- MANSHAPUR, Darbhanga
 Referred BY :- SELF
 Print Date : 13-Apr-2024 02:47 PM
 Mobile :- 9896586859
 Age :- 32 Y/M

Final Report

Investigations	Observations	Biological Ref. Interval	Unit
Sample No: 2425347 Type of Sample :- Blood,			
BIOCHEMISTRY			
LIPID PROFILE			
TOTAL CHOLESTROL	169.0	Desirable : < 200 mg/dL Borderline : 200 - 239 mg/dL High : > 240mg/dL	mg/dl
TRIGLYCERIDES	86.0	35.00 - 160.00	mg/dl
HDL CHOLESTROL	48.0	35.30 - 79.50	mg/dl
LDL CHOLESTROL	103.80	<130	mg/dl
VLDL	17.20	<40	mg/dl
CHOLESTROL/ HDL RATIO	3.52	<3.0 LOW RISK, 3.0-5.0 AVG RISK, >5.0 HIGH RISK	ratio
LDL/HDL RATIO	2.16	<3	ratio

Remarks :-

Lab Technician

• END OF REPORT •

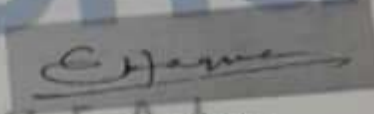
 Dr E Haque
 MBBS.MD
 Pathologist

Note :- * If the result of the test is alarming or unexpected, the patient is contact the laboratory immediately
 * The lab report is not the diagnosis, it represents only an opinion. Kindly Contact your doctor for interpretation diagnosis and treatment. Not Valid for Medico legal purpose *Report is Electronically validated.

मेडीवर्ल्ड मल्टी स्पेशलिटी हॉस्पिटल

نی اسپیشلیٹی ہسپتال

☎ 062722-99936 | 82355-92830
 • दिल्ली भोंड, निवट दरभंगा एयरपोर्ट, जिला दरभंगा

mediworldmultis
 care@mediworldmultis

UHID No / Reg No :- UD-24250012656 / 24250012656

Print Date : 13-Apr-2024 02:47 PM

Patient Name :- Mr HARE KRISHAN Father

Mobile :- 9999999999

Receipt No :- 24250000068 / 13 Apr 2024

Age :- 32 YAM

Address :- MANSHPUR, Darbhanga

Referred By :- SELF

Final Report

Investigations	Observations	Biological Ref. Interval	Unit
----------------	--------------	--------------------------	------

Sample No:2425347 Type of Sample :- Blood,

BIOCHEMISTRY

LFT (LIVER FUNCTION TESTS)

TOTAL BILIRUBIN	0.89	0.00 - 1.20	mg/dl
DIRECT BILIRUBIN	0.24	0.00 - 0.30	mg/dl
INDIRECT BILIRUBIN	0.65	0.20 - 0.70	mg/dl
SGOT	26.0	2.00 - 31.00	U/L
SGPT	19.0	0.00 - 45.00	U/L
ALKALINE PHOSPHATASE	86.0	56.00-119.00	U/L
TOTAL PROTIENS	7.0	6.60 - 8.70	g/dl
ALBUMIN	4.0	3.50 - 5.20	gm%
GLOBULIN	3.00	1.50 - 3.60	gms/dl
A/G RATIO	1.33	2:1	RATIO

Remarks :-

Lab Technician

SPIRIT TO

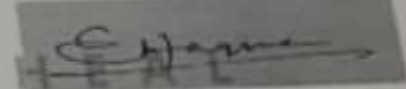

Dr E Haque
MBBS.MD
Pathologist

* END OF REPORT *

Note :- * If the result of the test is alarming or unexpected, the patient is contact the laboratory immediately
* The lab report is not the diagnosis, it represents only an opinion. Kindly Contact your doctor for interpretation diagnosis and treatment. Not Valid for Medico legal purpose * Report is Electronically validated.

मेडीवर्ल्ड मल्टी स्पेशलिटी हॉस्पिटल

ٹی اسپیشلیٹی ہسپتال

☎ 062722-99936 | 82355-92830

📍 दिल्ली मोड, निवट दरभंगा एयरपोर्ट, जिला दरभंगा

mediworldm.iti
care@mediworldmult

UHID No / Reg No :- UD-24250012858 / 24250012858

Print Date : 13-Apr-2024 02:47 PM

Patient Name :- Mr HARE KRISHAN Father
GUPTA

Mobile :- 9896586859

Receipt No :- 2425000068 / 13 Apr 2024

Age :- 32 Y/M

Address :- MANSHAPUR, Darbhanga

Referred By :- SELF

Final Report

Investigations	Observations	Biological Ref. Interval	Unit
Sample No:2425347 Type of Sample :- Blood,			
BIOCHEMISTRY			
RFT (RENAL FUNCTION TESTS)			
UREA	19.0	13.00 - 43.00	mg/dl
CREATININE	0.86	0.70 - 1.40	mg/dl
URIC ACID	4.2	3.60 - 7.70	mg/dl
SERUM SODIUM NA+	137.9	135.00 - 145.00	mEq/Ltr
SERUM POTASSIUM K+	4.4	3.50 - 5.20	mEq/Ltr
SERUM CHLORIDE CL-	106.7	98.00 - 110.00	mEq/Ltr
CALCIUM	9.2	8.80 - 10.20	mg/dl
PHOSPHORUS	4.1	2.50 - 5.00	mg/dl
TOTAL PROTIENS	7.0	6.60 - 8.70	g/dl
ALBUMIN	4.0	3.50 - 5.20	gm%
GLOBULIN	3.00	1.50 - 3.60	gms/dl
ALBUMIN/GLOBULIN RATIO	1.33	1.00 - 1.80	g/dl

Remarks :-

SPIRIT TO HEAL

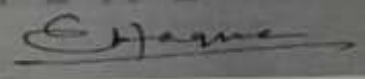

Dr E Haque

MBBS.MD

Pathologist

Lab Technician

* END OF REPORT *

Note :- * If the result of the test is alarming or unexpected, the patient is contact the laboratory immediately
* The lab report is not the diagnosis, it represents only an opinion. Kindly Contact your doctor for interpretation diagnosis and treatment. Not Valid for Medico legal purpose *Report is Electronically validated.

मेडीवर्ल्ड मल्टी स्पेशलिटी हॉस्पिटल

تی اسپیشلیٹی ہسپتال

☎ 062722-99936 | 82355-92830

📍 दिल्ली मोड, निचर दरभंगा एयरपोर्ट, जिला दरभंगा

mediworldmultis

care@mediworldmultis

UHID No / Reg No :- UD-24250012858 / 24250012858

Patient Name :- Mr HARE KRISHAN Father
GUPTA

Print Date : 13-Apr-2024 02:47 PM

Receipt No :- 24250000068 / 13 Apr 2024

Mobile :- 9896588859

Address :- MANSHAPUR, Darbhanga

Age :- 32 Y/M

Referred by :- SELF

Final Report

Investigations	Observations	Biological Ref. Interval	Unit
Sample No:2425347 Type of Sample :- Blood, BIOCHEMISTRY GAMMA-GLUTAMYL TRANSFERASE (GGT)	14.0	0.00 - 55.00	IU/L
Remarks :-			

Lab Technician

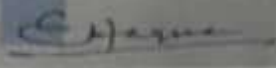

Dr E Haque

MBBS.MD

Pathologist

* END OF REPORT *

Note :- * If the result of the test is alarming or unexpected, the patient is contact the laboratory immediately
* The lab report is not the diagnosis, it represents only an opinion. Kindly Contact your doctor for interpretation
diagnosis and treatment. Not Valid for Medical legal purpose *Report is Electronically validated.

SPIRIT TO HEAL

मेडीवर्ल्ड मल्टी स्पेशलिटी हॉस्पिटल

میڈی ورلڈ ملٹی اسپیشلیٹی ہسپتال

☎ 062722-99936 | 82355-92830

📍 दिल्ली रोड, निबर इल्का एक्टपोस्ट, जिला दरभंगा

mediworldm  www.mediworldmultispeciality.com
care@mediworldmultispeciality.com 

UHID No / Reg No :- UD-24250012858 / 24250012858

Print Date : 13-Apr-2024 02:47 PM

Patient Name :- Mr HARE KRISHAN Father
GUPTA

Mobile :- 9896586800

Receipt No :- 24250000068 / 13 Apr 2024

Age :- 32 Y/M

Address :- MANSHAPUR, Darbhanga

Referred by :- SELF

Final Report

Investigations	Observations	Biological Ref. Interval	Unit
Sample No:2425347 Type of Sample :- Blood, IMMUNOLOGY THYROID PROFILE (T3,T4,TSH)			
T3	1.3	0.69 - 2.15	ng/ml
T4	9.8	5.20 - 12.70	ug/dl
TSH	1.1	0.30 - 4.50	uIU/ml

Total T3 (Triiodothyronine)

Clinical Significance:

Thyroid hormones, T3 and T4, which are secreted by the thyroid gland, regulate a number of developmental, metabolic, and neural activities throughout the body. The thyroid gland synthesizes 2 hormones - T3 and T4. T3 production in the thyroid gland constitutes approximately 20% of total circulating T3, 80% being produced by peripheral conversion from T4. T3 is more potent biologically. Total T3 comprises of Free T3 and Bound T3. Bound T3 remains bound to carrier proteins like thyroid-binding globulin, prealbumin, and albumin. Only the free forms are metabolically active. In hyperthyroidism, both T4 and T3 levels are usually elevated, but in some rare cases, only T3 elevation is also seen. In hypothyroidism T4 and T3 levels are both low. T3 levels are frequently low in sick or hospitalized euthyroid patients.

Total T4 (Thyroxine)

Clinical Significance:

T4 is synthesized in the thyroid gland. About 0.05% of circulating T4 is in the free or biologically active form. The remainder is bound to carrier-binding globulin (TBG), prealbumin, and albumin. High levels of T4 (and FT4) causes hyperthyroidism and low levels lead to hypothyroidism.

TSH (3rd Generation)

Clinical Significance:

TSH levels are elevated in primary hypothyroidism and low in primary hyperthyroidism. Evaluation of TSH is useful in the differential diagnosis of primary from secondary and tertiary hypothyroidism. In primary hypothyroidism, TSH levels are elevated, while secondary and tertiary hypothyroidism, TSH levels are low or normal. High TSH level in the presence of normal FT4 is subclinical hypothyroidism and low TSH with normal FT4 is called subclinical hyperthyroidism. Sick, hospitalized patients may have falsely low or transiently elevated TSH. Significant diurnal variation is also seen in TSH levels.

Remarks :-

Lab Technician

* END OF REPORT *

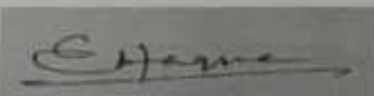

Dr E Haque

MBBS.MD

Pathologist

डीवर्ल्ड मल्टी स्पेशलिटी हॉस्पिटल

میڈی ورلڈ ملٹی اسپیشلیٹی ہسپتال

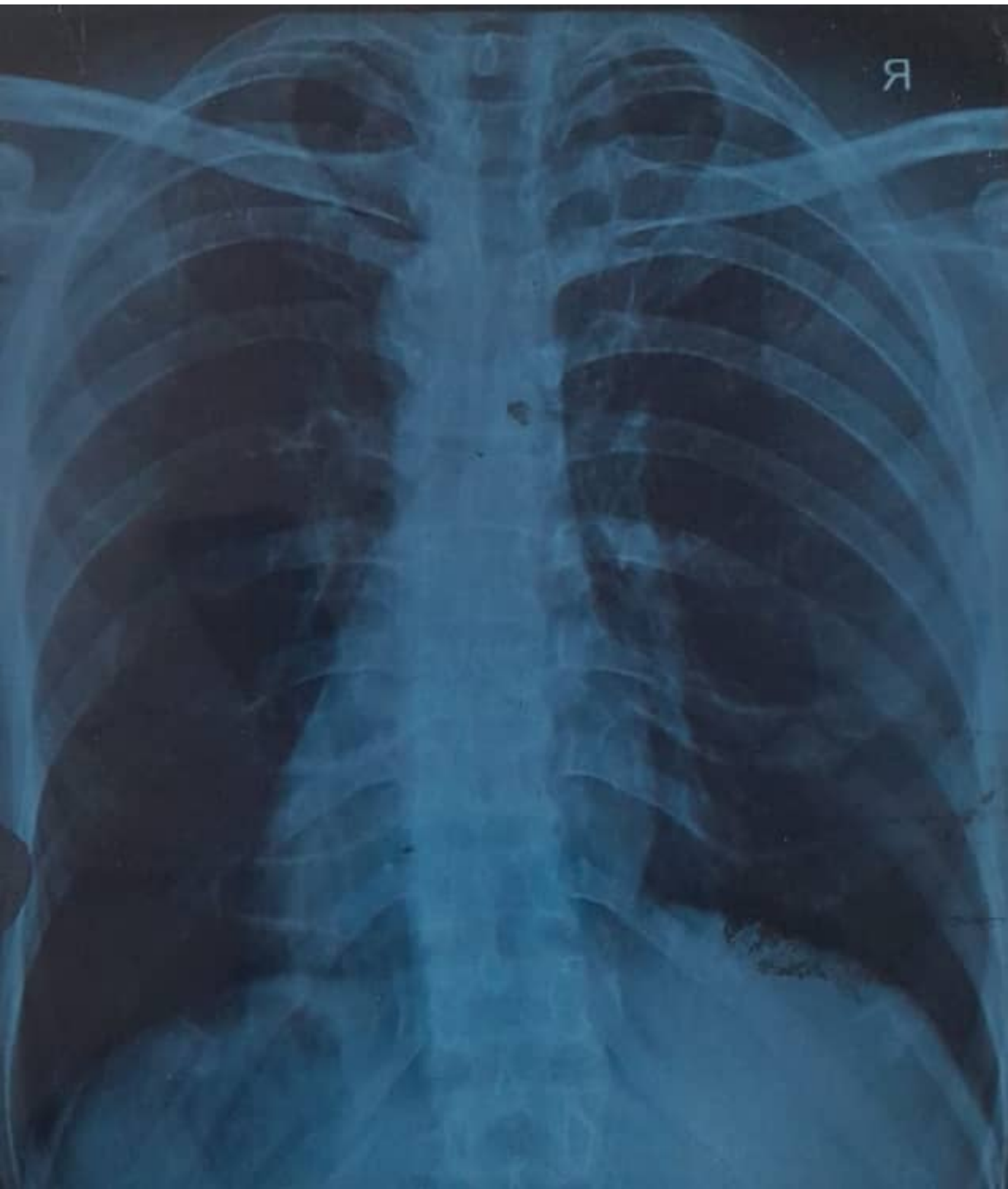

UHID No / Reg No :- UD-24250012858 / 24250012858

Print Date : 13-Apr-2024 02:46 PM

Patient Name :- Mr HARE KRISHAN Father
GUPTA

Mobile :- 9896586859

Receipt No :- 34250000068 / 13 Apr 2024

Age :- 32 Y/M

Address :- MANSHAPUR, Darbhanga

Referred By :- SELF

Final Report

Investigations	Observations	Biological Ref. Interval	Unit
Sample No:2425347 Type of Sample :- Blood, HAEMATOLOGY			
ESR	05	0.00 - 15.00	mm at 1 hr
BLOOD GROUP			
ABO BLOOD GROUP	"A"		
RH. FACTOR	POSITIVE		
Remarks :-			

MJFID

mediworld

Lab Technician

E Haque

Dr E Haque
MBBS,MD
Pathologist

* END OF REPORT *

Note :- * If the result of the test is alarming or unexpected, the patient is contact the laboratory immediately
* The lab report is not the diagnosis, it represents only an opinion. Kindly Contact your doctor for interpretation
diagnosis and treatment. Not Valid for Medical legal purpose * Report is Electronically validated.

मेडीवर्ल्ड मल्टी स्पेशलिटी हॉस्पिटल

بڈی ورلڈ ملٹی اسپیشلیٹی ہسپتال

☎ 062722-99936 | 82355-92830

📍 दिल्ली मोड, निचर दरभंगा एयरपोर्ट, जिला दरभंगा

mediworldmultispeciality.com
care@mediworldmultispeciality.com

UHID No / Reg No :-
 Patient Name :- Mr HARE KRISHAN Father
 Receipt No :- 2425000068 / 13 Apr 2024
 Address :- MANSHAPUR, Darbhanga
 Referred by :- SELF

Age :- 32 Y/M

Final Report

Investigations	Observations	Biological Ref. Interval	Unit
Sample No:2425348 Type of Sample :- Urine,			
URINE EXAMINATION			
URINE ROUTINE EXAMINATION			
PHYSICAL EXAMINATION			
QUANTITY	30		ml
COLOR	PALE YELLOW	CLEAR YELLOW	
APPEARANCE	CLEAR	CLEAR	
CHEMICAL EXAMINATION			
SPECIFIC GRAVITY	1.025	1.01 - 1.03	
PH	5.0	4.60 - 7.50	
GLUCOSE	NIL		
PROTEIN-	NIL		
MICROSCOPIC EXAMINATION			
PUS CELLS	1-2	2.00 - 3.00	/HPF
RBCS (RED BLOOD CELLS)	NIL	4.50 - 5.50	/HPF
EPITHELIAL CELLS	1-2		/HPF
CASTS	ABSENT	ABSENT	
CRYSTALS	ABSENT	ABSENT	
BACTERIA	ABSENT	ABSENT	
YEAST CELLS	ABSENT	ABSENT	
OTHERS	NIL		

Remarks :-

Lab Technician

* END OF REPORT *

Note :- * If the result of the test is alarming or unexpected, the patient is contact the laboratory immediately
 * The lab report is not the diagnosis, it represents only an opinion. Kindly Contact your doctor for interpretation diagnosis and treatment. Not Valid for Medico legal purpose *Report is Electronically validated.

 Dr E Hach
 MBBS.
 Pathology

मेडीवर्ल्ड मल्टी स्पेशलिटी हॉस्पिटल

☎ 062722-99936 | 82355-92830
 📍 दिल्ली मोड़, निबर दरभंगा एयरपोर्ट, जिला दरभंगा

بیشلیٹی ہسپتال

mediwo
 care@mediwo

care@mediworldmu



MEDIWORLD MULTI-SPECIALITY HOSPITAL

UHID No / Reg No :- UD-24250012858 / 24250012858 Print Date : 13-Apr-2024 02:46 PM
 Patient Name :- Mr HARE KRISHAN Father Mobile :- 9990000059
 GUPTA
 Receipt No :- 24250000066 / 13 Apr 2024 Age :- 32 Y/M
 Address :- MANSHAPUR, Darbhanga
 Referred By :- SELF

Final Report

Investigations	Observations	Biological Ref. Interval	Unit
----------------	--------------	--------------------------	------

Sample No: 2425347 Type of Sample :- Blood,

URINE EXAMINATION

URINE SUGAR



NIL

Dr E Haque
MBBS MD
Pathologist

Lab Technician

*** END OF REPORT ***

Note :- * If the result of the test is alarming or unexpected, the patient is contact the laboratory immediately
 * The lab report is not the diagnosis, it represents only an opinion. Kindly Contact your doctor for interpretation
 diagnosis and treatment. Not Valid for Medico legal purpose * Report is Electronically validated.

SPIRIT TO HEAL

मेडीवर्ल्ड मल्टी स्पेशलिटी हॉस्पिटल

☎ 062722-99936 | 82355-92830
 📍 दिल्ली रोड, निघर दरभंगा एयरपोर्ट, जिला दरभंगा
 📍 दिल्ली रोड, निघर दरभंगा एयरपोर्ट, जिला दरभंगा

ڈی ملٹی اسپیشلیٹی ہسپتال

mediworldm:ltispec
 care@mediworldmultispec
 mediworldm:ltispec:alit
 care@mediworldmultispeciali

PATIENT NAME	HARE KRISHNA GUPTA	DATE	13 April 2024
REF. BY DR.	Self.	AGE/SEX	32 YEARS/MALE
INVESTIGATION	USG OF WHOLE ABDOMEN	UHID NO	12858

- LIVER: -** Liver is normal in size (117 mm), appearance and echo texture. No focal lesion seen. No IHBR dilatation seen.
- CBD: -** CBD (2.6 mm) and portal vein appear normal. No calculi or thrombosis seen.
- GB: -** Gall bladder is well distended and appears normal. No calculi seen. No pericholecystic fluid seen.
- SPLEEN: -** Spleen measures 92 mm in long axis and appears normal. Splenic veins appear normal. No focal lesion seen.
- PANCREAS: -** Pancreas and Para-aortic region appear normal. Pancreatic duct appears normal. No focal lesion noted.
- R. KIDNEY: -** Right kidney is normal in size and echo texture. Cortico-medullary differentiation is well preserved. No calculi or hydronephrosis seen.
Rt. Kidney: - 98 x 36 mm.
- L. KIDNEY: -** Left kidney is normal in size and echo texture. Cortico-medullary differentiation is well preserved. No calculi or hydronephrosis seen.
Lt. Kidney: - 107 x 43 mm
- URETERS: -** Both ureters are normal. No dilatation or calculi seen.
- UB: -** Urinary bladder is well distended and normal. Wall thickness is normal. Echo free.
- PROSTATE: -** Prostate is normal in size (vol.19 cc), appearance and echo texture for age. No obvious focal lesion seen.
- OTHER: -**
- No free fluid seen in peritoneal cavity.
 - Bowel loops wall is thickened measuring approx. 3.2 mm with peristaltic movement also showing multiple enlarged lymph nodes of largest measuring approx. 10 x 05 mm seen in para-umbilical region suggestive of enteritis.

IMPRESSION

- Enteritis, as above describe
- Excessive bowel gasses are seen.